

TM 5-3800-205-23P

TECHNICAL MANUAL

FIELD MAINTENANCE (UNIT AND DIRECT SUPPORT MAINTENANCE) REPAIR PARTS AND SPECIAL TOOLS LISTS (RPSTL) ALSO INCLUDES SUSTAINMENT MAINTENANCE (GENERAL SUPPORT AND DEPOT MAINTENANCE)

FOR

SCRAPER, TRACTOR ELEVATING, SELF-PROPELLED, 11 CUBIC YARDS, SECTIONALIZED MODEL 613CS (NSN 3805-01-497-0697)

AND

DISTRIBUTOR, WATER, TANK TYPE, 2525 GALLON CAPACITY, SECTIONALIZED MODEL 613CWD (NSN 3825-01-497-0690)



DISTRIBUTION STATEMENT A: Approved for public release; distribution is unlimited.

HEADQUARTERS, DEPARTMENT OF THE ARMY

JULY 2005

LIST OF EFFECTIVE PAGES

NOTE

A vertical line in the outer margins of the page indicates the portion of text affected by the change. Changes to illustrations are indicated by miniature pointing hands. Changes to wiring diagrams is indicated by shaded areas.

Dates of issue for original and change pages are:

Original. 0 15 July 2005

TOTAL NUMBER OF PAGES IN THIS PUBLICATION IS 610 CONSISTING OF THE FOLLOWING:

Page No.	Change No.
Cover (Back Blank)	0
A/(B Blank)	0
i thru viii	0
0001 00-1 thru 0001 00-7	0
Figure 1 thru Figure 171	0
I-1 thru I-115	0
Authentication Page	0
0005 00-1 thru 0005 00-10	
0006 00-1 thru 0006 00-4	
DA Form 2028	0
Back Cover	0

**FIELD MAINTENANCE
(UNIT AND DIRECT SUPPORT MAINTENANCE)
REPAIR PARTS AND SPECIAL TOOLS LISTS (RPSTL)
ALSO INCLUDES SUSTAINMENT MAINTENANCE
(GENERAL SUPPORT AND DEPOT MAINTENANCE)**

FOR

**SCRAPER, TRACTOR
ELEVATING, SELF-PROPELLED, 11 CUBIC YARDS, SECTIONALIZED
MODEL 613CS
(NSN 3805-01-497-0697)**

AND

**DISTRIBUTOR, WATER, TANK TYPE,
2525 GALLON CAPACITY, SECTIONALIZED
MODEL 613CWD**

Current as of March 23, 2005

DISTRIBUTION STATEMENT A: Approved for public release; distribution is unlimited.

REPORTING ERRORS AND RECOMMENDING IMPROVEMENTS

You can help improve this publication. If you find any mistakes or if you know of a way to improve the procedures, please let us know. Submit your DA Form 2028 (*Recommended Changes to Equipment Technical Publications*), through the Internet, on the Army Electronic Product Support (AEPS) website. The Internet address is <http://aeprs.ria.army.mil>. If you need a password, scroll down and click on "ACCESS REQUEST FORM". The DA Form 2028 is located in the ONLINE FORMS PROCESSING section of the AEPS. Fill out the form and click on SUBMIT. Using this form on the AEPS will enable us to respond quicker to your comments and better manage the DA Form 2028 program. You may also mail, fax or e-mail your letter, DA Form 2028 direct to: AMSTA-LC-CI/TECH PUBS, TACOM-RI, 1 Rock Island Arsenal, Rock Island, IL 61299-7630. The e-mail address is: TACOM-TECH-PUBS@ria.army.mil. The fax number is DSN 793-0726 or Commercial (309) 782-0726.

TABLE OF CONTENTS

	Illus/ Fig	Page
WP 0001 00 Introduction		
WP 0002 00 Repair Parts Lists		
GROUP 01 ENGINE		
0100- ENGINE ASSEMBLY		1-1

TABLE OF CONTENTS - (Con't)

	Illus/ Fig	Page
ENGINE ASSEMBLY AND MOUNTING HARDWARE.....	1	1-1
0101- CRANKCASE, BLOCK, CYLINDER HEAD.....		2-1
CYLINDER HEAD ASSEMBLY.....	2	2-1
CYLINDER BLOCK.....	3	3-1
0102- CRANKSHAFT.....		4-1
CRANKSHAFT SEALS, DAMPER, AND PULLEY.....	4	4-1
0103- FLYWHEEL ASSEMBLY.....		5-1
FLYWHEEL AND HOUSING.....	5	5-1
0105- VALVES, CAMSHAFTS, AND TIMING SYSTEM.....		6-1
ROCKER ARMS, LIFTERS, AND VALVE COVER.....	6	6-1
FRONT HOUSING, COVER, AND IDLER GEAR.....	7	7-1
0106- ENGINE LUBRICATION SYSTEM.....		8-1
ENGINE OIL FILTER.....	8	8-1
ENGINE OIL PUMP.....	9	9-1
ENGINE OIL PAN, DIPSTICK, AND SAMPLING VALVE.....	10	10-1
BREATHER AND RELATED PARTS.....	11	11-1
0108- MANIFOLDS.....		12-1
INLET AND EXHAUST MANIFOLDS.....	12	12-1
GROUP 03 FUEL SYSTEM		
0301- CARBURETOR, FUEL INJECTOR.....		13-1
FUEL INJECTOR CONTROL AND FUEL INJECTOR.....	13	13-1
0302- FUEL PUMP.....		14-1
FUEL INJECTOR PUMP AND LINES.....	14	14-1
FUEL TRANSFER PUMP, SCRAPER AND WATER DISTRIBUTOR.....	15	15-1
0304- AIR CLEANER.....		16-1
AIR CLEANER AND ELEMENTS.....	16	16-1
AIR INLET LINES.....	17	17-1
0305- SUPERCHARGER, BLOWER TURBOCHARGER, OR ALTITUDE COMPENSATOR		18-1
TURBOCHARGER OIL LINES.....	18	18-1
TURBOCHARGER.....	19	19-1
0306- TANKS, LINES, FITTINGS, HEADERS.....		20-1
FUEL LINES, TRACTOR.....	20	20-1
FUEL SHUTOFF SOLENOID.....	21	21-1
FUEL LINES AND FITTINGS, ENGINE.....	22	22-1
FUEL LINES AND FITTINGS, SCRAPER.....	23	23-1
FUEL LINES AND FITTINGS, WATER DISTRIBUTOR.....	24	24-1
0308- ENGINE SPEED GOVERNOR AND CONTROLS.....		25-1
GOVERNOR CONTROLS.....	25	25-1
0309- FUEL FILTERS.....		26-1

TABLE OF CONTENTS - (Con't)

	Illus/ Fig	Page
FUEL FILTERS	26	26-1
WATER SEPARATOR, SCRAPER AND WATER DISTRIBUTOR	27	27-1
0311- ENGINE STARTING AIDS		28-1
ETHER STARTING AID	28	28-1
AIR INLET HEATER	29	29-1
0312- ACCELERATOR, THROTTLE, OR CHOKE CONTROLS		30-1
ACCELERATOR CONTROLS	30	30-1
GROUP 04 EXHAUST SYSTEM		
0401- MUFFLER AND PIPES		31-1
MUFFLER AND EXHAUST PIPES	31	31-1
GROUP 05 COOLING SYSTEM		
0501- RADIATOR, EVAPORATIVE COOLER, OR HEAT EXCHANGER		32-1
HYDRAULIC OIL COOLER	32	32-1
RADIATOR AND RELATED PARTS	33	33-1
0503- WATER MANIFOLD, HEATERS, THERMOSTATS, AND HOUSING GASKET		34-1
WATER LINES AND AFTERCOOLER	34	34-1
0504- WATER PUMP		35-1
WATER PUMP	35	35-1
0505 FAN ASSEMBLY		36-1
FAN DRIVE PULLEY AND BELTS	36	36-1
FAN AND GUARD	37	37-1
WATER PUMP DRIVE AND IDLER	38	38-1
FAN DRIVE ASSEMBLY	39	39-1
GROUP 06 ELECTRICAL SYSTEM		
0601- GENERATOR, ALTERNATOR		40-1
ALTERNATOR AND RELATED PARTS	40	40-1
0603- STARTING MOTOR		41-1
STARTER ASSEMBLY	41	41-1
AUXILIARY SLAVE RECEPTACLE AND CABLES	42	42-1
0605- IGNITION COMPONENTS		43-1
STARTER SWITCH	43	43-1
BATTERY DISCONNECT SWITCH	44	44-1
0607- INSTRUMENT OR ENGINE CONTROL PANEL		45-1
TURN SIGNAL AND BRAKE SWITCHES	45	45-1
ELECTRONIC MONITORING SYSTEM	46	46-1
INSTRUMENT PANEL AND GAUGES	47	47-1
0609- LIGHTS		48-1
HEADLIGHTS	48	48-1
WORKLIGHT, TRACTOR	49	49-1
BLACKOUT LIGHTS, FRONT	50	50-1

TABLE OF CONTENTS - (Con't)

	Illus/ Fig	Page
WORKLIGHT, SCRAPER.....	51	51-1
REAR SIGNAL LIGHTS, SCRAPER	52	52-1
WORKLIGHT, WATER DISTRIBUTOR.....	53	53-1
REAR SIGNAL LIGHT, WATER DISTRIBUTOR.....	54	54-1
0610- SENDING UNITS AND WARNING SWITCHES, ETC.....		55-1
TEMPERATURE SENDER ASSEMBLY, TORQUE CONVERTER	55	55-1
TEMPERATURE SENDER AND SWITCH ASSEMBLIES	56	56-1
SPEED SENSOR, ENGINE AND TRANSMISSION.....	57	57-1
FUEL LEVEL SENDER ASSEMBLY	58	58-1
OVERSTROKE INDICATOR SWITCH.....	59	59-1
0611- HORN, SIREN		60-1
HORN AND RELATED PARTS	60	60-1
BACKUP ALARM.....	61	61-1
FAULT ALARM	62	62-1
0612- BATTERIES, STORAGE (WET OR DRY).....		63-1
BATTERIES AND CABLES	63	63-1
0613- HULL OR CHASSIS WIRING HARNESS.....		64-1
CABLE AND SWITCH FOR AIR INLET HEATER.....	64	64-1
TRACTOR WIRING HARNESES.....	65	65-1
SEAT WIRING HARNESS.....	66	66-1
SCRAPER WIRING HARNESES.....	67	67-1
WATER DISTRIBUTOR WIRING HARNESES.....	68	68-1
GROUP 07 TRANSMISSION		
0705- TRANSMISSION SHIFTING COMPONENTS.....		69-1
TRANSMISSION HYDRAULIC CONTROLS.....	69	69-1
TRANSMISSION SHIFTING CONTROL AND CABLE.....	70	70-1
0708- TORQUE CONVERTER OR FLUID COUPLING		71-1
TORQUE CONVERTER AND FLUID LINES.....	71	71-1
0710- TRANSMISSION ASSEMBLY AND ASSOCIATED PARTS		72-1
TRANSMISSION EXTERIOR COVERS, FLANGES, AND BREATHER	72	72-1
TRANSMISSION/TRANSFER ASSEMBLY MOUNTING HARDWARE	73	73-1
TRANSMISSION OIL FILLER CAP ASSEMBLY.....	74	74-1
0721- COOLERS, PUMPS, MOTORS.....		75-1
TRANSMISSION HYDRAULIC PUMP	75	75-1
TRANSMISSION OIL COOLER	76	76-1
TRANSMISSION OIL LINES	77	77-1
GROUP 08 TRANSFER, FINAL DRIVE, PLANETARY, AND DROP GEARBOX ASSEMBLIES		
0801- POWER TRANSFER, FINAL DRIVE, PLANETARY, OR DROP GEARBOX ASSEMBLIES		78-1
TRANSFER CASE DRAIN AND ACCESS COVER	78	78-1
0804- LUBRICATION, COOLING, OR HYDRAULIC COMPONENTS AND SERVO UNITS		79-1
TRANSFER CASE FILTER	79	79-1
TRANSFER/TRANSMISSION OIL LEVEL GAUGE	80	80-1

TABLE OF CONTENTS - (Con't)

	Illus/ Fig	Page
GROUP 09 PROPELLER, PROPELLER SHAFTS, UNIVERSAL JOINTS, COUPLER, AND CLAMP ASSEMBLY		
0900- PROPELLER SHAFTS		81-1
DRIVE SHAFTS.....	81	81-1
GROUP 10 FRONT AXLE		
1000- FRONT AXLE ASSEMBLY		82-1
AXLE SHAFTS AND AXLE HOUSING PLUGS.....	82	82-1
1002- DIFFERENTIAL		83-1
DIFFERENTIAL COMPONENTS	83	83-1
1003- PLANETARY OR FINAL DRIVE		84-1
FINAL DRIVE COMPONENTS.....	84	84-1
GROUP 12 BRAKES		
1201- HANDBRAKES		85-1
BRAKE FLANGE AND RELATED PARTS.....	85	85-1
PARKING BRAKE CONTROL AND ACTUATOR.....	86	86-1
PARKING BRAKE COMPONENTS.....	87	87-1
PARKING BRAKE DRUM AND SHOES	88	88-1
1202- SERVICE BRAKES		89-1
BRAKE PADS AND RELATED PARTS.....	89	89-1
1204- HYDRAULIC BRAKE SYSTEM		90-1
AIR/HYDRAULIC BRAKE CYLINDER.....	90	90-1
BRAKE PADS, DISK, CALIPER, AND RELATED PARTS.....	91	91-1
1208- AIRBRAKE SYSTEM.....		92-1
REAR BRAKE LINES, RESERVOIR, AND RELATED PARTS, SCRAPER.....	92	92-1
REAR BRAKE LINES, RESERVOIR AND RELATED PARTS, WATER DISTRIBUTOR	93	93-1
BRAKE LINES AND RELATED PARTS	94	94-1
PARKING BRAKE ACTUATOR LINE.....	95	95-1
1209- AIR COMPRESSOR ASSEMBLY		96-1
AIR COMPRESSOR, GOVERNOR, AND RELATED PARTS.....	96	96-1
AIR COMPRESSOR LINES, TRACTOR	97	97-1
GROUP 13 WHEELS AND TRACKS		
1311- WHEEL ASSEMBLY.....		98-1
WHEEL ASSEMBLY AND RELATED PARTS	98	98-1
REAR WHEEL, HUB, AND RELATED PARTS	99	99-1
1313- TIRES, TUBES, TIRE CHAINS		100-1
TIRES	100	100-1
GROUP 14 STEERING		
1401- MECHANICAL STEERING GEAR ASSEMBLY		101-1

TABLE OF CONTENTS - (Con't)

	Illus/ Fig	Page
STEERING COLUMN AND RELATED PARTS.....	101	101-1
STEERING COLUMN MOUNTING HARDWARE AND HORN BUTTON	102	102-1
1411- HOSES, LINES, FITTINGS		103-1
STEERING LINES, TRACTOR.....	103	103-1
1412- HYDRAULIC OR AIR CYLINDERS		
STEERING CYLINDER	104	104-1
1414- STEERING SYSTEM VALVES.....		104-1
STEERING VALVE	105	105-1
STEERING CONTROL VALVE AND LINES, TRACTOR.....	106	106-1
GROUP 15 FRAME, TOWING ATTACHMENTS, DRAWBARS, AND ARTICULATION SYSTEMS		
1501- FRAME ASSEMBLY		107-1
DRAFT FRAME ASSEMBLY	107	107-1
1503- PINTLES AND TOWING ATTACHMENTS.....		108-1
HITCH, NONCUSHION AND RELATED PARTS	108	108-1
GROUP 18 BODY, CAB, HOOD, AND HULL		
1801- BODY, CAB, HOOD, AND HULL ASSEMBLIES.....		109-1
GREASE LINES	109	109-1
TRACTOR FRAME AND RELATED PARTS.....	110	110-1
ENGINE HOOD, ACCESS DOOR, GRILL, AND RELATED PARTS	111	111-1
BOTTOM FRAME GUARDS	112	112-1
VANDALISM GUARDS.....	113	113-1
ROLLOVER PROTECTION GROUP	114	114-1
FRONT COVER, LEFT	115	115-1
MUD FLAPS, WATER DISTRIBUTOR	116	116-1
1802- FENDERS, RUNNING BOARDS WITH MOUNTING AND ATTACHING PARTS, OUTRIGGERS, WINDSHIELD, GLASS, ETC.....		117-1
FENDERS, TRACTOR	117	117-1
WINDSHIELD AND RELATED PARTS	118	118-1
1806- UPHOLSTERY, SEATS, AND CARPETS		119-1
SEAT BELT ASSEMBLY	119	119-1
SEAT ASSEMBLY	120	120-1
1808- STOWAGE RACKS, BOXES, STRAPS, CARRYING CASES, CABLE REELS, HOSE REELS, ETC.....		121-1
REAR TOOLBOX ASSEMBLY	121	121-1
GROUP 22 BODY, CHASSIS, AND HULL ACCESSORY ITEMS		
2202- ACCESSORY ITEMS		122-1
SIDE REARVIEW MIRROR.....	122	122-1
CAB REARVIEW MIRROR.....	123	123-1
WINDSHIELD WIPER AND RELATED PARTS	124	124-1
2210- DATA PLATES AND INSTRUCTION HOLDERS.....		125-1

TABLE OF CONTENTS - (Con't)

	Illus/ Fig	Page
DATA PLATES AND FILMS, TRACTOR	125	125-1
DATA PLATES AND FILMS, SCRAPER	126	126-1
DATA PLATES AND FILMS, WATER DISTRIBUTOR	127	127-1
GROUP 24 HYDRAULIC AND FLUID SYSTEMS		
2401- PUMP AND MOTOR		128-1
HYDRAULIC/STEERING AND ELEVATOR PUMPS	128	128-1
ELEVATOR HYDRAULIC MOTOR	129	129-1
HYDRAULIC MOTOR, WATER DISTRIBUTOR	130	130-1
2402- MANIFOLD AND/OR CONTROL VALVES.....		131-1
ELEVATOR AND MAIN CONTROL VALVES	131	131-1
EJECTOR CHECK VALVE, SCRAPER	132	132-1
BOWL CARRY CHECK VALVE, SCRAPER	133	133-1
2403- HYDRAULIC CONTROLS AND/OR MANUAL CONTROLS		134-1
HAND CONTROLS AND CABLES	134	134-1
2406- STRAINERS, FILTERS, LINES, AND FITTINGS, ETC.....		135-1
HYDRAULIC LINES AND RELATED PARTS, TRACTOR	135	135-1
HYDRAULIC LINES AND RELATED PARTS, HITCH.....	136	136-1
HYDRAULIC OIL FILTER	137	137-1
HYDRAULIC LINES, TRACTOR	138	138-1
EJECTOR LINES, SCRAPER	139	139-1
HYDRAULIC LINES AND RELATED PARTS, SCRAPER	140	140-1
HYDRAULIC LINES AND RELATED PARTS ON HITCH	141	141-1
HYDRAULIC LINES, ELEVATOR	142	142-1
REAR HYDRAULIC LINES AND RELATED PARTS, WATER DISTRIBUTOR	143	143-1
2407- HYDRAULIC CYLINDERS		144-1
FLOOR CYLINDER, SCRAPER	144	144-1
EJECTOR CYLINDER, SCRAPER	145	145-1
BOWL LIFT CYLINDER, SCRAPER	146	146-1
TANK LIFT CYLINDER, WATER DISTRIBUTOR	147	147-1
2408- LIQUID TANKS OR RESERVOIRS.....		148-1
HYDRAULIC TANK AND RELATED PARTS	148	148-1
GROUP 33 SPECIAL PURPOSE KITS		
3307- SPECIAL PURPOSE KITS		149-1
CONTAINER BOX AND COMPONENTS.....	149	149-1
CUTTING EDGE WHEEL ASSEMBLY	150	150-1
LOAD TRANSFER AXLE ASSEMBLY	151	151-1
LOAD TRANSFER HOSE ASSEMBLY	152	152-1
TURNBUCKLE, LADDER, AND EXHAUST EXTENSION.....	153	153-1
TRANSPORT STABILITY COMPONENTS	154	154-1
TRANSPORT TOOLS	155	155-1
CUTTING EDGE TEETH (SCRAPER), CUTTING EDGE ASSEMBLY AND CULTIVATOR (WATER DISTRIBUTOR)	156	156-1
GROUP 55 PUMPS		
5500- PUMP ASSEMBLY		157-1

TABLE OF CONTENTS - (Con't)

	Illus/ Fig	Page
SPRAY SYSTEM, WATER DISTRIBUTOR.....	157	157-1
5505- SUCTION AND/OR DISCHARGE ASSEMBLY.....		158-1
EXTENSION PIPE ASSEMBLY, WATER DISTRIBUTOR.....	158	158-1
TANK BODY, MANHOLE, HOSES, AND RELATED PARTS.....	159	159-1
5513- FLUID LINES.....		160-1
CONTROL BOX ASSEMBLY COMPONENTS AND RELATED PARTS.....	160	160-1
CONTROL BOX ASSEMBLY AND AIR LINES, WATER DISTRIBUTOR.....	161	161-1
GROUP 74 CRANES, SHOVELS AND EARTHMOVING EQUIPMENT COMPONENTS		
7448- BOWL AND DISCHARGE COMPONENTS.....		162-1
FLOOR COMPONENTS AND RELATED PARTS.....	162	162-1
EJECTOR BOARD RELATED PARTS.....	163	163-1
BOWL COMPONENTS.....	164	164-1
ELEVATOR DRIVE, CHAIN, FLIGHTS, AND RELATED PARTS.....	165	165-1
ELEVATOR GUARD.....	166	166-1
ELEVATOR FRAME ASSEMBLY.....	167	167-1
ELEVATOR LINKAGE.....	168	168-1
CUTTING EDGES.....	169	169-1
GROUP 94 REPAIR KITS		
9401- REPAIR KITS.....		KITS-1
KITS.....	KITS	KITS-1
GROUP 95 GENERAL USE STANDARDIZED PARTS		
9501- HARDWARE SUPPLIES AND BULK MATERIEL COMMON.....		BULK-1
BULK.....	BULK	BULK-1
WP 0003 00 Special Tools Lists		
GROUP 26 TOOLS AND TEST EQUIPMENT		
2604- SPECIAL TOOLS.....		170-1
SPECIAL TOOLS UNIT SUPPORT.....	170	170-1
SPECIAL TOOLS DIRECT SUPPPORT.....	171	171-1
WP 0004 00 Cross-Reference Indexes		
NATIONAL STOCK NUMBER INDEX.....		I-1
PART NUMBER INDEX.....		I-37
WP 0005 00 Warranty Information (Caterpillar, Inc.).....		0005 00-1
WP 0006 00 Warranty Information (All Except Caterpillar, Inc.).....		0006 00-1

FIELD MAINTENANCE (UNIT AND DIRECT SUPPORT MAINTENANCE) REPAIR PARTS AND SPECIAL TOOLS LISTS (RPSTL) INCLUDING SUSTAINMENT MAINTENANCE (GENERAL SUPPORT AND DEPOT MAINTENANCE) INTRODUCTION

0001 00

SCOPE

This RPSTL lists and authorizes spares and repair parts; special tools; special test, measurement, and diagnostic equipment (TMDE); and other special support equipment required for performance of Field and Sustainment level maintenance of the 613CS Scraper and 613CWD Water Distributor. It authorizes the requisitioning, issue, and disposition of spares, repair parts, and special tools as indicated by the source, maintenance, and recoverability (SMR) codes.

GENERAL

In addition to the Introduction work package, this RPSTL is divided into the following work packages:

- a. **Repair Parts Lists Work Package.** Work package containing lists of spares and repair parts authorized by this RPSTL for use in the performance of maintenance. This work package also includes parts which must be removed for replacement of the authorized parts. Parts lists are composed of functional groups in ascending alphanumeric sequence, with the parts in each group listed in ascending figure and item number sequence. Sending units, brackets, filters, and bolts are listed with the component they mount on. Bulk materials are listed by item name in FIG. BULK at the end of the work package. Repair parts kits are listed separately in their own functional group. Items listed are shown on the associated illustrations.
- b. **Special Tools List Work Package.** Work package containing lists of special tools, special TMDE, and special support equipment authorized by this RPSTL [as indicated by Basis of Issue (BOI) information in the DESCRIPTION AND USABLE ON CODE (UOC) column]. Tools that are components of common tool sets and/or Class VII are listed.
- c. **Cross-Reference Indexes Work Package.** There are two cross-reference indexes in this RPSTL: National Stock Number Index and Part Number Index.

EXPLANATION OF COLUMNS IN THE REPAIR PARTS LISTS AND SPECIAL TOOLS LIST WORK PACKAGES

- a. **Item No. (Column 1).** Indicates the number used to identify items called out in the illustration.
- b. **SMR Code (Column 2).** The SMR code containing supply/requisitioning information, maintenance level authorization criteria, and disposition instruction, as shown in the following breakout:

SOURCE CODE	MAINTENANCE CODE		RECOVERABILITY CODE
XXxxx	xxXXx		xxxxX
1st two positions	3rd position	4th position	5th position
How you get an item.	Who can install, replace or use the item.	Who can do complete repair* on the item.	Who determines disposition action on an unserviceable item.

* *Complete Repair:* Maintenance capacity, capability, and authority to perform all corrective maintenance tasks of the "Repair" function in a use/user environment in order to restore serviceability to a failed item.

FIELD MAINTENANCE (UNIT AND DIRECT SUPPORT MAINTENANCE) REPAIR PARTS AND SPECIAL TOOLS LISTS (RPSTL) INCLUDING SUSTAINMENT MAINTENANCE (GENERAL SUPPORT AND DEPOT MAINTENANCE) - CONTINUED

0001 00

EXPLANATION OF COLUMNS IN THE REPAIR PARTS LISTS AND SPECIAL TOOLS LIST WORK PACKAGES - CONTINUED

- (1) **Source Code.** The source code tells you how to get an item needed for maintenance, repair, or overhaul of an end item/equipment. Explanations of source codes follow:

<u>Code</u>	<u>Application/Explanation</u>
PA PB PC PD PE PF PG	<p>Stocked items; use the applicable NSN to request/requisition items with these source codes. They are authorized to the maintenance category indicated by the code entered in the third position of the SMR code.</p> <p style="text-align: center;"><i>Items coded PC are subject to deterioration.</i></p> <p>.....</p>
KD KF KB	<p>Items with these codes are not to be requested/requisitioned individually. They are part of a kit which is authorized to the maintenance level indicated in the third position of the SMR code. The complete kit must be requisitioned and applied.</p> <p>.....</p>
MO - Made at Unit/ AVUM level MF - Made at DS/AVIM level MH - Made at GS Level ML - Made at SRA MD - Made at Depot	<p>Items with these codes are not to be requested/requisitioned individually. They must be made from bulk materiel which is identified by the part number in the DESCRIPTION AND USABLE ON CODE (UOC) column and listed in the bulk materiel group work package of the RPSTL. If the item is authorized to you by the third position of the SMR code, but the source code indicates it is made at a higher level, order the item from the higher level of maintenance.</p> <p>.....</p>
AO-Assembled by Unit/ AVUM level AF-Assembled by DS/ AVIM level AH-Assembled by GS level AL-Assembled by SRA AD-Assembled by Depot	<p>Items with these codes are not to be requested/requisitioned individually. The parts that make up the assembled item must be requisitioned or fabricated and assembled at the level of maintenance indicated by the source code. If the third position of the SMR code authorizes you to replace the item, but the source code indicates the item is assembled at a higher level, order the item from the higher level of maintenance.</p>
XA	Do not requisition an "XA" coded item. Order the next higher assembly. (Refer to NOTE below).
XB	If an item is not available from salvage, order it using the CAGEC and P/N.
XC	Installation drawings, diagrams, instruction sheets, field service drawings; identified by manufacturer's P/N.
XD	Item is not stocked. Order an SD-coded item through normal supply channels using the CAGEC and P/N given, if no NSN is available.

NOTE

Cannibalization of controlled exchange, when authorized, may be used as a source of supply for items with the above source codes, except for those source coded "XA" or those aircraft support items restricted by requirements of AR 750-1.

FIELD MAINTENANCE (UNIT AND DIRECT SUPPORT MAINTENANCE) REPAIR PARTS AND SPECIAL TOOLS LISTS (RPSTL) INCLUDING SUSTAINMENT MAINTENANCE (GENERAL SUPPORT AND DEPOT MAINTENANCE) - CONTINUED

0001 00

EXPLANATION OF COLUMNS IN THE REPAIR PARTS LISTS AND SPECIAL TOOLS LIST WORK PACKAGES - CONTINUED

- (2) **Maintenance Code.** Maintenance codes tell you the level(s) of maintenance authorized to use and repair support items. The maintenance codes are entered in the third and fourth positions of the SMR code as follows:
 - (a) Third Position. The maintenance code entered in the third position tells you the lowest maintenance level authorized to remove, replace, and use an item. The maintenance code entered in the third position will indicate authorization to one of the following levels of maintenance:

<u>Code</u>	<u>Application/Explanation</u>
C.	Crew or Operator maintenance done within Unit/AVUM maintenance.
O	Unit Level/AVUM maintenance can remove, replace, and use the item.
F.	Direct Support/AVIM maintenance can remove, replace, and use the item.
H	General Support maintenance can remove, replace, and use the item.
L	Specialized Repair Activity (SRA) can remove, replace, and use the item.
D	Depot Maintenance can remove, replace, and use the item.

- (b) Fourth Position. The maintenance code entered in the fourth position tells you whether or not the item is to be repaired and identifies the lowest maintenance level with the capability to do complete repair (perform all authorized repair functions).

NOTE

Some limited repair may be done on the item at a lower level of maintenance, if authorized by the Maintenance Allocation Chart (MAC) and SMR codes.

<u>Code</u>	<u>Application/Explanation</u>
O	Unit/AVUM is the lowest level that can do complete repair of the item.
F.	Direct Support/AVIM is the lowest level that can do complete repair of the item.
H	General Support is the lowest level that can do complete repair of the item.
L.	Specialized Repair Activity (SRA) is the lowest level that can do complete repair of the item.
D	Depot is the lowest level that can do complete repair of the item.
Z.	Nonreparable. No repair is authorized.
B.	No repair is authorized. No parts or special tools are authorized for the maintenance of a "B"-coded item. However, the item may be reconditioned by adjusting, lubricating, etc., at the user level.

FIELD MAINTENANCE (UNIT AND DIRECT SUPPORT MAINTENANCE) REPAIR PARTS AND SPECIAL TOOLS LISTS (RPSTL) ALSO INCLUDED SUSTAINMENT MAINTENANCE (GENERAL SUPPORT AND DEPOT MAINTENANCE) - CONTINUED

0001 00

EXPLANATION OF COLUMNS IN THE REPAIR PARTS LISTS AND SPECIAL TOOLS LIST WORK PACKAGES - CONTINUED

- (3) **Recoverability Code.** Recoverability codes are assigned to items to indicate the disposition action on unserviceable items. The recoverability code is entered in the fifth position of the SMR code as follows:

<u>Code</u>	<u>Application/Explanation</u>
Z.	Nonreparable item. When unserviceable, condemn and dispose of the item at the level of maintenance shown in the third position of the SMR code.
O.	Reparable item. When uneconomically repairable, condemn and dispose of the item at the Unit level maintenance.
F.	Reparable item. When uneconomically repairable, condemn and dispose of the item at Direct Support level.
H.	Reparable item. When uneconomically repairable, condemn and dispose of the item at General Support level.
D.	Reparable item. When beyond lower level repair capability, return to depot. Condemnation and disposal of item are not authorized below depot level.
L.	Reparable item. Condemnation and disposal of item not authorized below Specialized Repair Activity (SRA).
A.	Item requires special handling or condemnation procedures because of specific reasons (e.g., precious metal content, high dollar value, critical material, or hazardous material). Refer to appropriate manuals/directives for specific instructions.

- c. **NSN - (Column 3).** The NSN for the item is listed in this column.
- d. **CAGEC (Column 4).** The Commercial and Government Entity Code (CAGEC) is a five-digit code which is used to identify the manufacturer, distributor, or Government agency/activity that supplies the item.
- e. **PART NUMBER (Column 5).** Indicates the primary number used by the manufacturer (individual, company, firm, corporation, or Government activity), which controls the design and characteristics of the item by means of its engineering drawings, specifications, standards, and inspection requirements to identify an item or range of items.

NOTE

When you use an NSN to requisition an item, the item you receive may have a different part number from the part ordered.

- f. **DESCRIPTION AND USABLE ON CODE (UOC) (Column 6).** This column includes the following information:
 - (1) The Federal item name and, when required, a minimum description to identify the item. Remanufactured or dealer exchange items are included as part of the extended description of an item.
 - (2) P/Ns of bulk materials are referenced in this column in the line entry to be manufactured or fabricated.
 - (3) Hardness Critical Item (HCI). A support item that provides the equipment with special protection from electromagnetic pulse (EMP) damage during a nuclear attack.
 - (4) The statement END OF FIGURE appears just below the last item description in column (6) for a given figure in both the repair parts list and special tools list work packages.

**FIELD MAINTENANCE (UNIT AND DIRECT SUPPORT MAINTENANCE) REPAIR
PARTS AND SPECIAL TOOLS LISTS (RPSTL) INCLUDING SUSTAINMENT
MAINTENANCE (GENERAL SUPPORT AND DEPOT MAINTENANCE) - CONTINUED**

0001 00

**EXPLANATION OF COLUMNS IN THE REPAIR PARTS LISTS AND SPECIAL
TOOLS LIST WORK PACKAGES - CONTINUED**

- g. **QTY (Column 7).** The QTY (quantity per figure) column indicates the quantity of the item used in the breakout shown on the illustration/figure, which is prepared for a functional group, subfunctional group, group or an assembly. A "V" appearing in this column in lieu of a quantity indicates that the quantity is variable and the quantity may vary from application to application.

EXPLANATION OF CROSS-REFERENCE INDEXES WORK PACKAGE FORMAT AND COLUMNS

- a. **National Stock Number (NSN) Index Work Package.**
- (1) **STOCK NUMBER Column.** This column lists the NSN by National Item Identification Number (NIIN) sequence. The NIIN consists of the last nine digits of the NSN (i.e., NSN 5305-01-674-1467). When using this column to locate an item, ignore the first four digits of the NSN. However, the complete NSN should be used when ordering items by stock number.
 - (2) **FIG. Column.** This column lists the number of the figure where the item is identified/located. The figures are in numerical order in WP 0002 00 and WP 0003 00.
 - (3) **ITEM Column.** The item number identifies the item associated with the figure listed in the adjacent FIG. column. This item is also identified by the NSN listed on the same line.
- b. **Part Number (P/N) Index Work Package.** Part numbers in this index are listed in ascending alphanumeric sequence (i.e., vertical arrangement of letter and number combination which places the first letter or digit of each group in order A through Z, followed by the numbers 0 through 9 and each following letter or digit in like order).
- (1) **PART NUMBER Column.** Indicates the P/N assigned to the item.
 - (2) **FIG. Column.** This column lists the number of the figure where the item is identified/located in the repair parts list and special tools list work packages.
 - (3) **ITEM Column.** The item number is the number assigned to the item as it appears in the figure referenced in the adjacent figure number column.

SPECIAL INFORMATION

- a. **Remanufactured Parts, Core Values and Dealer Exchange Items.**
- (1) Remanufactured parts and/or direct dealer parts exchange are available for select Caterpillar supported items. The user has the option to:
 - (a) Procure a new part through the normal ordering channels.
 - (b) Exchange a part through a local Caterpillar dealer and receive a *core value credit towards a new part.*
 - (c) Exchange a part through a local Caterpillar dealer and receive a *core value credit towards a remanufactured part.*
 - (2) Extended nomenclature in the DESCRIPTION column identifies those items that are dealer exchange/reman parts (i.e., *DEALER EXCHANGE ITEM, PN OR-9608* or *DEALER EXCHANGE*). If a part is not listed as a dealer exchange item, order it through traditional supply channels.
 - (3) The core value/exchange is a unit-to-Caterpillar dealer direct transaction. To receive the core value, you must return the part to the local Caterpillar dealer. You will receive a core value (credit) for the returned item. When you buy a new or remanufactured part, the core value credit is automatically calculated for your transaction and deducted from the total price. You can complete this transaction using your IMPAC card.

FIELD MAINTENANCE (UNIT AND DIRECT SUPPORT MAINTENANCE) REPAIR PARTS AND SPECIAL TOOLS LISTS (RPSTL) INCLUDING SUSTAINMENT MAINTENANCE (GENERAL SUPPORT AND DEPOT MAINTENANCE) - CONTINUED

0001 00

SPECIAL INFORMATION - CONTINUED

- b. **Cancelled and Replaced By Part Numbers.** Caterpillar implements a *Modernization through Spares* program for its equipment through the use of *cancelled and replaced by* part numbers. If the part number you ordered has been cancelled and replaced by a new part, the new part will be automatically shipped to you. Install this new part; DO NOT return it.
- c. **Usable On Code (UOC).** The UOC appears in the lower left corner of the DESCRIPTION column heading. Usable on codes are shown as “UOC:” in the Description Column (justified left) on the first line under the applicable item/nomenclature. Uncoded items are applicable to all models. Identification of the UOC’s used in the RPSTL are:

<u>Code</u>	<u>Used On</u>
S3C	613CS Scraper
W3C	613CWD Water Distributor

- d. **Fabrication Instructions.** Bulk materiels required to manufacture items are listed in the Bulk Materiel functional group of this RPSTL. Part numbers for bulk materiel are also referenced in the Description Column of the line item entry for the item to be manufactured/fabricated. Detailed fabrication instructions for items source coded to be manufactured or fabricated are found in TM 5-3800-205-23.
- e. **Index Numbers.** Items which have the word BULK in the figure column will have an index number shown in the item number column. This index number is a cross-reference between the NSN/P/N Index work package and the bulk materiel list in the repair parts list work package.
- f. **Associated Publications.** The publication(s) listed below pertain to the 613CS Scraper and 613CWD Water Distributor and their components:

<u>Publication</u>	<u>Short Title</u>
TM 5-3800-205-10-1	Operator’s Manual for Scraper, Tractor Elevating, Self-propelled, 11 Cubic Yards, Sectionalized, Model 613CS
TM 5-3800-205-10-2	Operator’s Manual for Distributor, Water, Tank Type, 2525 Gallon Capacity, Sectionalized, Model 613CWD
TM 5-3800-205-23-1	Field Maintenance Manual (Includes Unit and Direct Support Maintenance) for Scraper, Tractor Elevating, Self-propelled, 11 Cubic Yards, Sectionalized, Model 613CS and Water, Tank Type, 2525 Gallon Capacity, Sectionalized, Model 613CWD, Tractor and Common Components
TM 5-3800-205-23-2	Field Maintenance Manual (Includes Unit and Direct Support Maintenance) for Scraper, Tractor Elevating, Self-propelled, 11 Cubic Yards, Sectionalized, Model 613CS, Scraper Unique Components
TM 5-3800-205-23-3	Field Maintenance Manual (Includes Unit and Direct Support Maintenance) for Water, Tank Type, 2525 Gallon Capacity, Sectionalized, Model 613CWD, Water Distributor Unique Components

HOW TO LOCATE REPAIR PARTS

- a. **When National Stock Number is Known:**
 - (1) **First.** If you have the NSN, look in the STOCK NUMBER column of the NSN index work package. The NSN is arranged in NIIN sequence. Note the figure and item number next to the NSN.

FIELD MAINTENANCE (UNIT AND DIRECT SUPPORT MAINTENANCE) REPAIR PARTS AND SPECIAL TOOLS LISTS (RPSTL) INCLUDING SUSTAINMENT MAINTENANCE (GENERAL SUPPORT AND DEPOT MAINTENANCE) - CONTINUED

0001 00

HOW TO LOCATE REPAIR PARTS - CONTINUED

- (2) **Second.** Turn to the figure and locate the item number. Verify that the item is the one you are looking for.
- b. **When Part Number is Known.**
 - (1) **First.** If you have the P/N and not the NSN, look in the PART NUMBER column of the P/N index work package. Identify the figure and item number.
 - (2) **Second.** Look up the item on the figure in the applicable repair parts list work package.

ABBREVIATIONS

For standard abbreviations see ASME Y14-38-1999, *Abbreviations and Acronyms*.

<u>Abbreviations</u>	<u>Explanation</u>
NIIN	National Item Identification Number (consists of the last 9 digits of the NSN)
RPSTL	Repair Parts and Special Tools Lists
SMR	Source, Maintenance, and Recoverability Code
TMDE	Test, Measurement, and Diagnostic Equipment

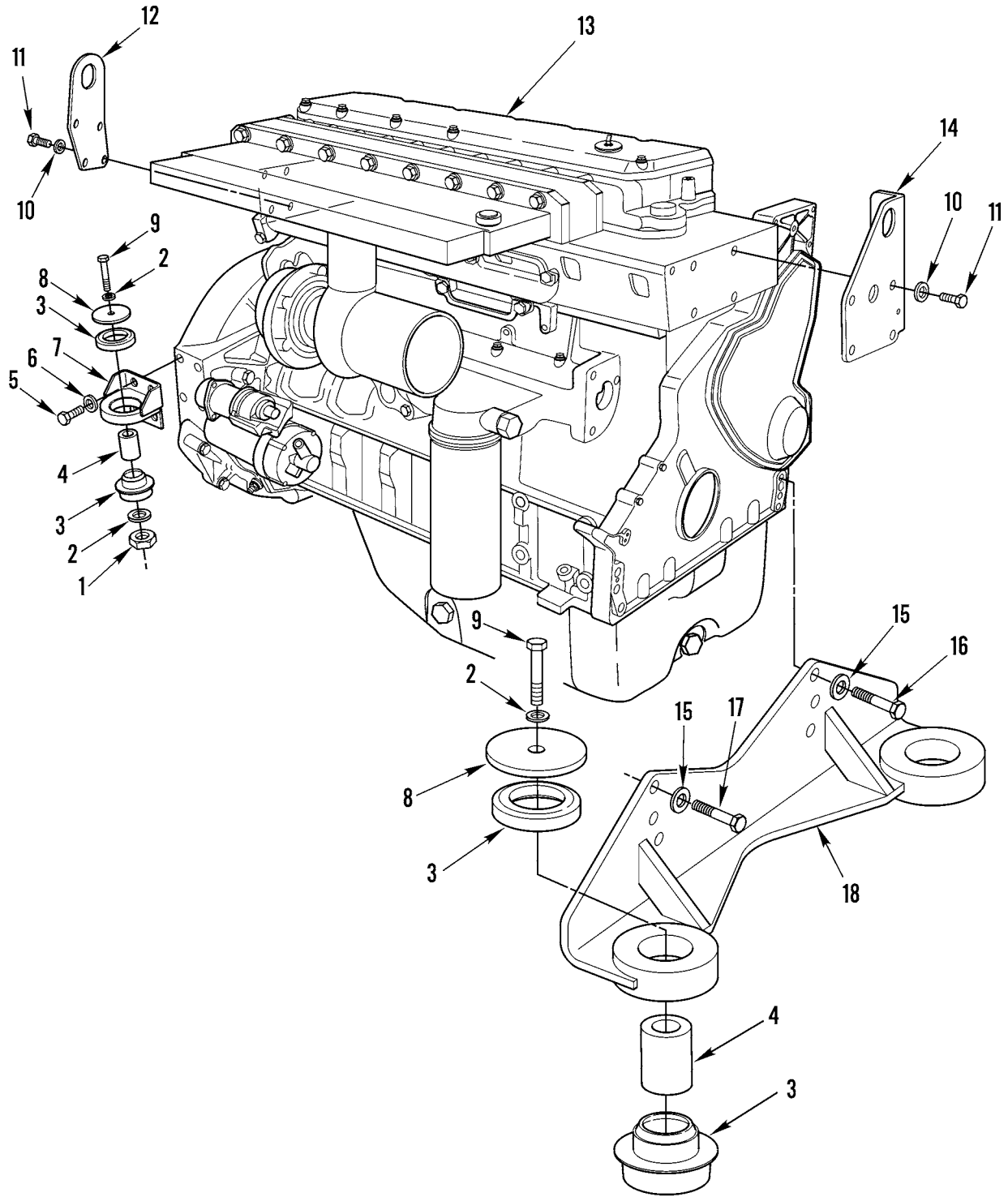


Figure 1. Engine Assembly and Mounting Hardware

WP 0002 00			TM5-3800-205-23P			
(1)	(2)	(3)	(4)	(5)	(6)	(7)
ITEM	SMR		PART			
NO	CODE	NSN	CAGEC	NUMBER	DESCRIPTION AND USABLE ON CODES(UOC)	QTY
GROUP 01 ENGINE						
GROUP 0100 ENGINE ASSEMBLY						
FIG. 1 ENGINE ASSEMBLY AND MOUNTING HARDWARE						
1	PFFZZ	5310014150234	11083	6V8182	NUT,PLAIN,HEXAGON LH REAR ONLY (3/4-10 THD).....	1
2	PFFZZ	5310012983199	11083	8T4994	WASHER,FLAT ONE USED ON LOWER LH MOUNT.....	5
3	PFFZZ	5340014300122	11083	9W-9930	MOUNT,RESILIENT.....	4
4	PFFZZ	5365014310860	11083	9W6582	SPACER,SLEEVE.....	4
5	PFFZZ	5305014287617	11083	7X-2553	SCREW,CAP,HEXAGON H (M16 X 2 X 40MM).....	8
6	PFFZZ	5310014255472	11083	9X-8257	WASHER,FLAT (17.5 X 30 X 3.5MM THK)	8
7	PFFZZ	5340015086934	11083	2T-3267	BRACKET ASSEMBLY.....	2
8	PFFZZ	5310014310898	11083	9W6584	WASHER,FLAT (20.5 X 114 X 10MM THK)	4
9	PFFZZ	5305015081261	11083	7X-0375	SCREW,CAP,HEXAGON H LH REAR ONLY (3/4-10 X 5 IN).....	1
9	PFFZZ	5305015081263	11083	8T-9311	SCREW,CAP,HEXAGON H (3/4 - 10 X 4.50 IN).....	3
10	PFFZZ	5310013600983	11083	6V5839	WASHER,LOCK (11 X 21 X 2.5MM THK)..	8
11	PFFZZ	5305013601994	11083	6V4248	SCREW,CAP,HEXAGON H (M10 X 1.50 X 25MM).....	8
12	PFFZZ	2510013982007	11083	4W1682	BRACKET,ENGINE MOUN REAR.....	1
13	PAFHH	2815015170223	11083	1187663	ENGINE BLOCK ASSEMB.....	1
14	PFFZZ	5340014295255	11083	4W1683	ANCHOR PLATE,STEEL FRONT.....	1
15	PFFZZ	5310014381793	11083	6V8178	.WASHER,FLAT (13 X 24 X 2.5MM THK)..	6
16	PFFZZ	5306014381750	11083	6V5696	.BOLT,MACHINE (M12 X 1.75 X 80MM)..	5
17	PFFZZ	5305013601001	11083	6V8336	.SCREW,CAP,HEXAGON H (M12 X 1.75 X 70MM).....	1
18	PFFZZ	5340014381979	11083	7C-2271	.BRACKET,MOUNTING.....	1

END OF FIGURE

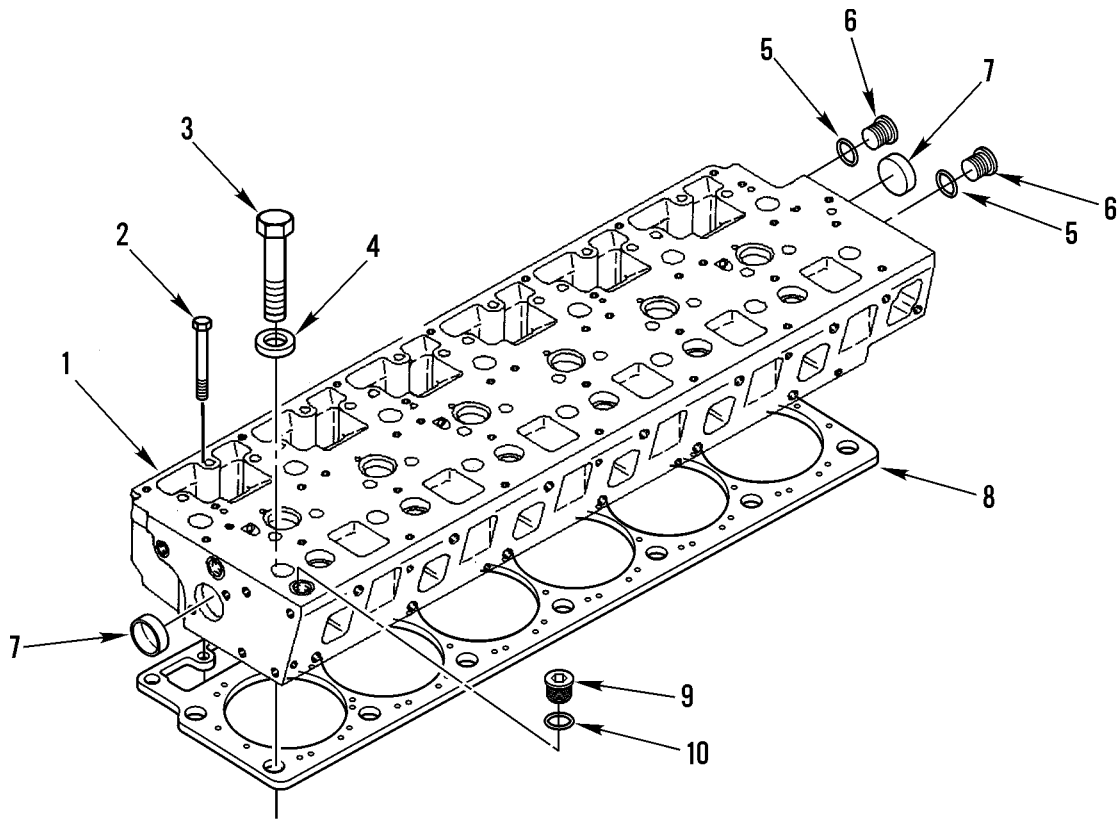


Figure 2. Cylinder Head Assembly

WP 0002 00			TM5-3800-205-23P		
(1)	(2)	(3)	(4)	(5)	(6)
ITEM	SMR			PART	
NO	CODE	NSN	CAGEC	NUMBER	DESCRIPTION AND USABLE ON CODES(UOC) QTY

GROUP 0101 CRANKCASE,BLOCK,CYLINDER HEAD

FIG. 2 CYLINDER HEAD ASSEMBLY

1	PFFZZ		11083	1407371	CYLINDER HEAD DIESE DEALER	1
					EXCHANGE ITEM, PN 0R-9608.....	
2	PFFZZ	5305013601989	11083	8T5030	SCREW,CAP,HEXAGON H (M10 X 1.5 X 120MM).....	6
3	PFFZZ	5306014734959	11083	1274836	BOLT,SHOULDER (M20 X 2.5 X 160MM)..	14
4	PFFZZ	5365013601034	11083	8T3282	SPACER,RING (22 X 35 X 3.5MM THK)..	14
5	PFFZZ	5330006136500	11083	1J9671	PACKING,PREFORMED (10.52MM ID).....	2
6	PFFZZ	5365010354899	11083	9S8003	PLUG,MACHINE THREAD (1/2 X 20 THD)..	2
7	PFFZZ	5340004106762	11083	2M6471	PLUG,EXPANSION.....	2
8	PFFZZ	5330013607172	11083	107-7832	GASKET.....	1
9	PFFZZ	5365000786248	11083	9S8002	PLUG,MACHINE THREAD (7/16 X 20 THD)	1
10	PFFZZ	5331010491292	11083	3J7354	O-RING (8.92MM ID).....	1

END OF FIGURE

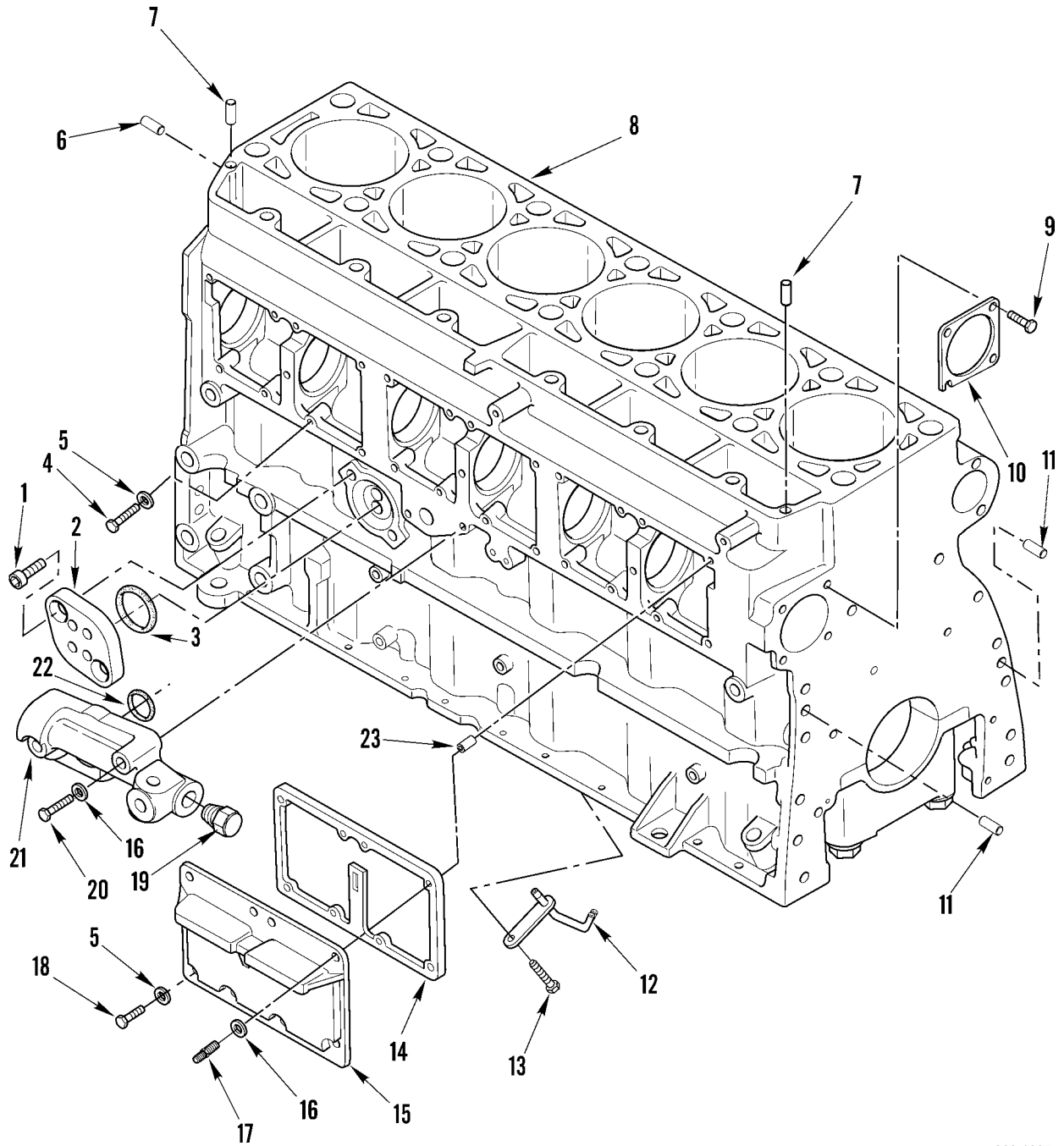


Figure 3. Cylinder Block

WP 0002 00 TM5-3800-205-23P
 (1) (2) (3) (4) (5) (6) (7)
 ITEM SMR PART
 NO CODE NSN CAGEC NUMBER DESCRIPTION AND USABLE ON CODES(UOC) QTY

GROUP 0101 CRANKCASE,BLOCK,CYLINDER HEAD

FIG. 3 CYLINDER BLOCK

1	PFFZZ	5305013981281	11083	8T1159	SCREW,CAP, SOCKET HE (M10 X 1.5 X 25MM).....	2
2	PFFZZ	5340013974267	11083	7E7515	COVER,ACCESS.....	1
3	PFFZZ	5331000384327	11083	4F9653	O-RING (46.99MM ID).....	1
4	PFFZZ	5306013600931	11083	6V5217	BOLT,MACHINE.....	11
5	PFFZZ	5310004324064	11083	9M1974	WASHER,FLAT (8.8 X 16 X 2MM THK)...	17
6	PFFZZ	5315011881865	11083	6V-3538	PIN,STRAIGHT,HEADLE.....	2
					UOC:S3C	
7	PFFZZ	3120013506845	11083	1W8407	BUSHING,SLEEVE.....	2
8	PFHHZ	2815014770718	11083	149-5403	ENGINE BLOCK,DIESEL.....	1
9	PFFZZ	5306014709579	11083	1107618	BOLT,MACHINE (M8 X 1.25 X 16MM)....	4
10	PFFZZ	5340013601220	11083	2W6544	COVER,ACCESS.....	1
11	PFFZZ	5315013606728	11083	7N-5683	PIN,STRAIGHT,HEADLE.....	2
12	PFFZZ	4710013610817	11083	4P5651	TUBE ASSEMBLY,METAL.....	6
13	PFFZZ	5305013601009	11083	6V3940	SCREW,CAP,HEXAGON H (M8 X 1.25 X 25MM).....	6
14	PFFZZ	5330013605928	11083	4Y9652	GASKET.....	3
15	PFFZZ	2815013607980	11083	7W3871	COVER,ENGINE POPPET.....	3
16	PFFZZ	5310013598806	11083	8T4224	WASHER,FLAT (8.8 X 16 X 2MM THK)...	8
17	PFFZZ	5307013981279	11083	9X2099	STUD,PLAIN.....	6
18	PFFZZ	5306013600929	11083	6V2317	BOLT,MACHINE.....	6
19	PFFZZ	4730000892515	11083	5M6213	PLUG,PIPE (1/4-18 NPTF THD).....	3
20	PFFZZ	5306013600930	11083	7X0818	BOLT,MACHINE (M8 X 1.25 X 45MM)....	2
21	PFFZZ	4730013604242	11083	4P5153	MANIFOLD,HYDRAULIC.....	1
22	PFFZZ	5331001186559	11083	4F9029	O-RING (29.74MM ID).....	1
23	PFFZZ	5340013601885	11083	7W3872	SHIELD,EXPANSION.....	6

END OF FIGURE

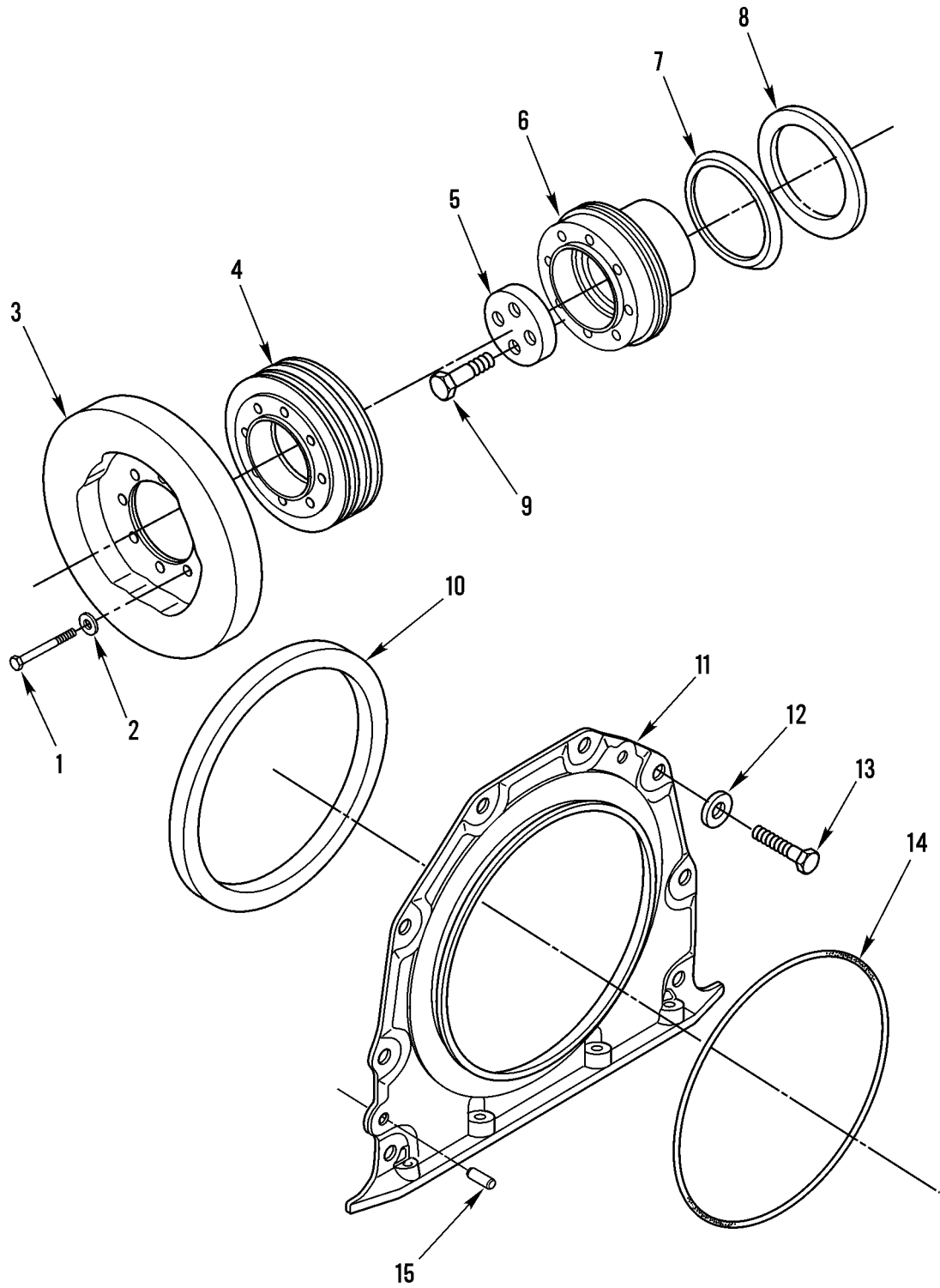


Figure 4. Crankshaft Seals, Damper, and Pulley

WP 0002 00			TM5-3800-205-23P			
(1)	(2)	(3)	(4)	(5)	(6)	(7)
ITEM	SMR		PART			
NO	CODE	NSN	CAGEC	NUMBER	DESCRIPTION AND USABLE ON CODES(UOC)	QTY
GROUP 0102 CRANKSHAFT						
FIG. 4 CRANKSHAFT SEALS, DAMPER, AND PULLEY						
1	PFOZZ	5305013601997	11083	6V5230	SCREW,CAP,HEXAGON H (M10 X 1.5 X 60MM).....	8
2	PFOZZ	5310013600983	11083	6V5839	WASHER,LOCK (11 X 21 X 2.5MM THK)..	8
3	PFOZZ	3040015070608	11083	1678121	DAMPER,INERTIA.....	1
4	PFOZZ	3020014437225	11083	1077750	PULLEY,GROOVE.....	1
5	PFOZZ	3040013612508	11083	2W7381	PLATE,RETAINING,SHA.....	1
6	PFOZZ	3020013846236	11083	7W3773	PULLEY,GROOVE.....	1
7	PFFZZ	5330014697592	11083	4R9999	SEAL,PLAIN.....	1
8	PFFZZ	5330014318196	11083	119-2921	SEAL,PLAIN ENCASED.....	1
9	PFOZZ	5305013600999	11083	8T3666	SCREW,CAP,HEXAGON H (M14 X 2 X 60MM).....	4
10	PFFZZ	5330014321218	11083	115-4120	SEAL,PLAIN ENCASED.....	1
11	PFFZZ	2520013988317	11083	2W6546	COVER,TRANSMISSION.....	1
12	PFFZZ	5310004324064	11083	9M1974	WASHER,FLAT (8.8 X 16 X 2MM THK)...	8
13	PFFZZ	5305013601009	11083	6V3940	SCREW,CAP,HEXAGON H (M8 X 1.25 X 25MM).....	8
14	PFFZZ	5330014071618	11083	8C3091	GASKET.....	1
15	PFFZZ	5315011881865	11083	6V3538	PIN,STRAIGHT,HEADLE (20MM OAL).....	2

END OF FIGURE

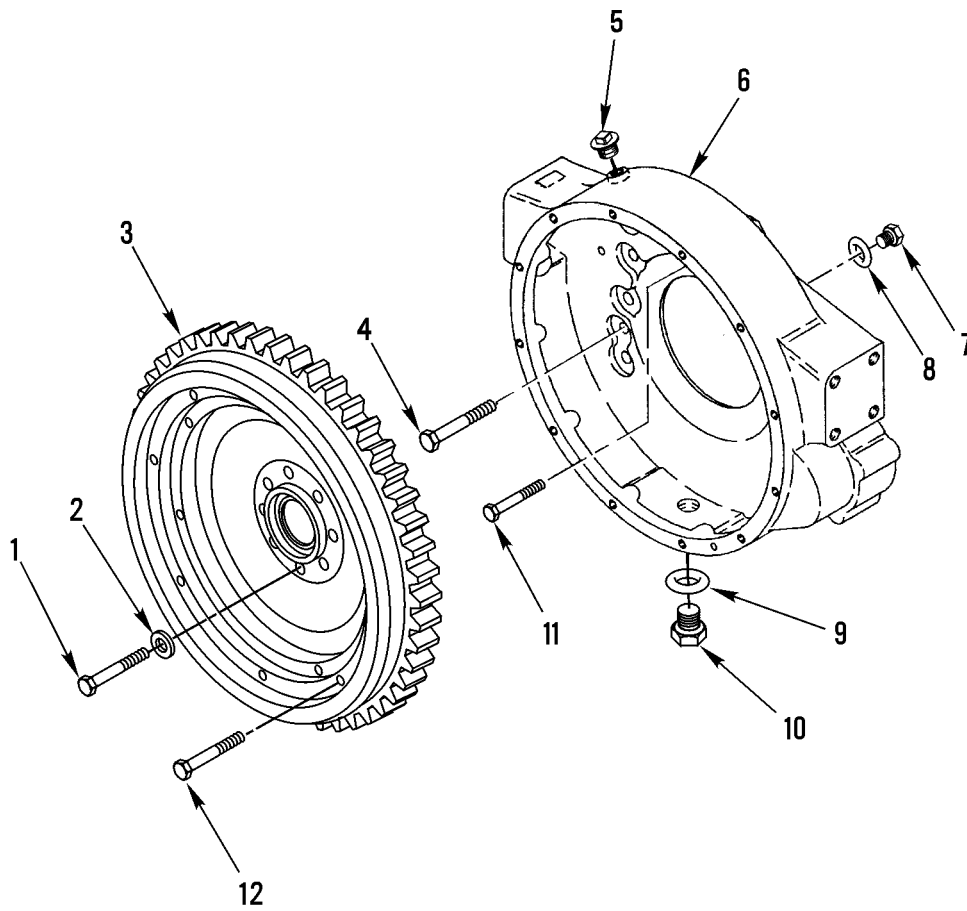


Figure 5. Flywheel and Housing

WP 0002 00			TM5-3800-205-23P			
(1)	(2)	(3)	(4)	(5)	(6)	(7)
ITEM	SMR		PART			
NO	CODE	NSN	CAGEC	NUMBER	DESCRIPTION AND USABLE ON CODES(UOC)	QTY
GROUP 0103 FLYWHEEL ASSEMBLY						
FIG. 5 FLYWHEEL AND HOUSING						
1	PFFZZ	5306014381755	11083	6V8197	BOLT,MACHINE (M12 X 1.75 X 40MM)...	8
2	PFFZZ	5310010980624	11083	5P8245	WASHER,FLAT (13.5 X 25.5 X 3MM THK)	8
3	PFFZZ	2815015085605	11083	160-8195	FLYWHEEL ASSEMBLY.....	1
4	PFFZZ	5305013981280	11083	8T0226	SCREW,CAP,HEXAGON H (M14 X 2 X 45MM).....	10
5	PFFZZ	5340013974268	11083	2P1294	CAP,PROTECTIVE,DUST (5/8-18 THD)...	1
6	PFFZZ	2805014290916	11083	100-6550	HOUSING,FLYWHEEL.....	1
7	PFOZZ	5340013601691	11083	9S4182	PLUG,PROTECTIVE,DUS (7/16-20 THD)..	1
8	PFOZZ	5331010491292	11083	3J7354	O-RING (8.92MM ID).....	1
9	PFOZZ	5331009448281	11083	3D2824	O-RING (23.47MM ID).....	1
10	PFOZZ	5365004782920	11083	9S4183	PLUG,ASSEMBLY (1-1/16 - 12 THD)...	1
11	PFFZZ	5305013981283	11083	6V5842	SCREW,CAP,HEXAGON H (M10 X 1.50 X 40MM).....	2
12	PFFZZ	5305015081266	11083	9Y-8795	SCREW,CAP,HEXAGON H (3/8 - 16 THD)..	4

END OF FIGURE

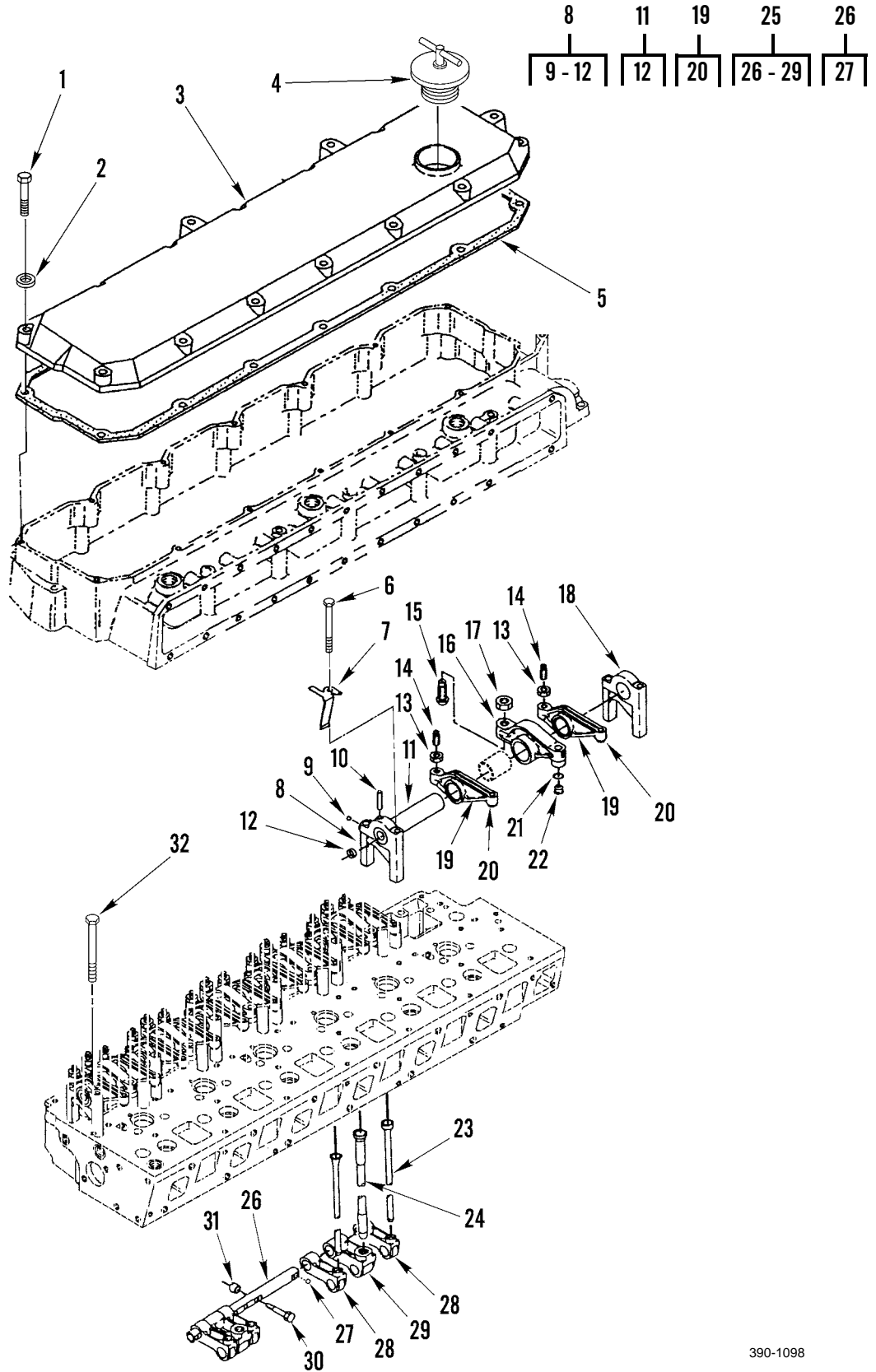


Figure 6. Rocker Arms, Lifters, and Valve Cover

WP 0002 00			TM5-3800-205-23P			
(1)	(2)	(3)	(4)	(5)	(6)	(7)
ITEM	SMR			PART		
NO	CODE	NSN	CAGEC	NUMBER	DESCRIPTION AND USABLE ON CODES(UOC)	QTY

GROUP 0105 VALVES,CAMSHAFTS,AND
TIMING SYSTEM

FIG. 6 ROCKER ARMS, LIFTERS, AND
VALVE COVER

1	PFOZZ	5306014334753	11083	6V2315	BOLT,MACHINE (M6 X 1 X 35MM).....	14
2	PFOZZ	5310010512360	11083	5P0537	WASHER (7.2 X 14.5 X 2MM THK).....	14
3	PFOZZ	2815015085610	11083	119-2961	COVER.....	1
4	PFOZZ	2590012860133	11083	2W6225	CAP,FILLER OPENING.....	1
5	PFOZZ	5330014247905	11083	1192940	GASKET.....	1
6	PFFZZ	5305013601010	11083	9X6005	SCREW,CAP,HEXAGON H (M8 X 1.25 X 100MM).....	1
7	PFFZZ	5340013601793	11083	7E5984	COVER,ACCESS.....	1
8	PFFZZ	3040013992415	11083	4P7790	SHAFT ASSEMBLY,STRA.....	1
9	PFFZZ	3110009921048	11083	2D6642	.BALL,BEARING.....	1
10	PFFZZ	5315011033917	11083	7M5130	.PIN,SPRING.....	1
11	PFFZZ	3040014303428	11083	7W4137	.AXLE,SHOULDERED.....	1
12	PFFZZ	5340002299287	11083	0L1026	.PLUG,EXPANSION.....	1
13	PFFZZ	5310013599329	11083	2Y5829	NUT,PLAIN,HEXAGON (M10 X 1.5 THD)..	2
14	PFFZZ	5305015221089	11083	1834365	SETScrew (M10 X 1.5).....	2
15	PFFZZ	2815013625763	11083	9Y4973	SCREW,ADJUSTING,VAL (M12 X 1.25-6G)	1
16	PFFZZ	2815014345168	11083	105-1776	ROCKER ARM,ENGINE P.....	1
17	PFFZZ	5310013599328	11083	7W4117	NUT,PLAIN,HEXAGON.....	1
18	PFFZZ	2815014075718	11083	9Y8534	BRACKET,ROCKER ARM.....	1
19	PFFZZ	2815013612394	11083	6I0924	ROCKER ARM,ENGINE P.....	2
20	XAFZZ		11083	100-6291	.GROMMET,NONMETALLIC.....	1
21	PFFZZ	5325013600955	11083	7W3983	RING,RETAINING.....	1
22	PFFZZ	2815013604711	11083	9Y1582	BUTTON,ROCKER ARM A.....	1
23	PFFZZ	2815013884658	11083	6I1241	PUSH ROD,ENGINE POP.....	12
24	PFFZZ	2815013605538	11083	4P8577	PUSH ROD,ENGINE POP.....	6
25	PFFZZ	5120014297887	11083	7C-6078	LIFTER,VALVE SPRING.....	3
26	PFFZZ	3040014290821	11083	4P-7738	.AXLE,STRAIGHT.....	1
27	PFFZZ	3110009921048	11083	2D6642	.BALL,BEARING.....	2
28	PFFZZ	2815013606352	11083	1468147	.ROCKER ARM,ENGINE P.....	4
29	PFFZZ	2815013604450	11083	7E6794	.ROCKER ARM,ENGINE P.....	2
30	PFFZZ	5305013600990	11083	8T8442	SCREW,CAP,SOCKET HE (M6 X 1 X 30MM)	12
31	PFFZZ	5307014290778	11083	3E9412	STUD,PLAIN.....	6
32	PFFZZ	5305013601007	11083	6V5223	SCREW,CAP,HEXAGON H (M8 X 1.25 X 100MM).....	23

END OF FIGURE

13
14 - 15

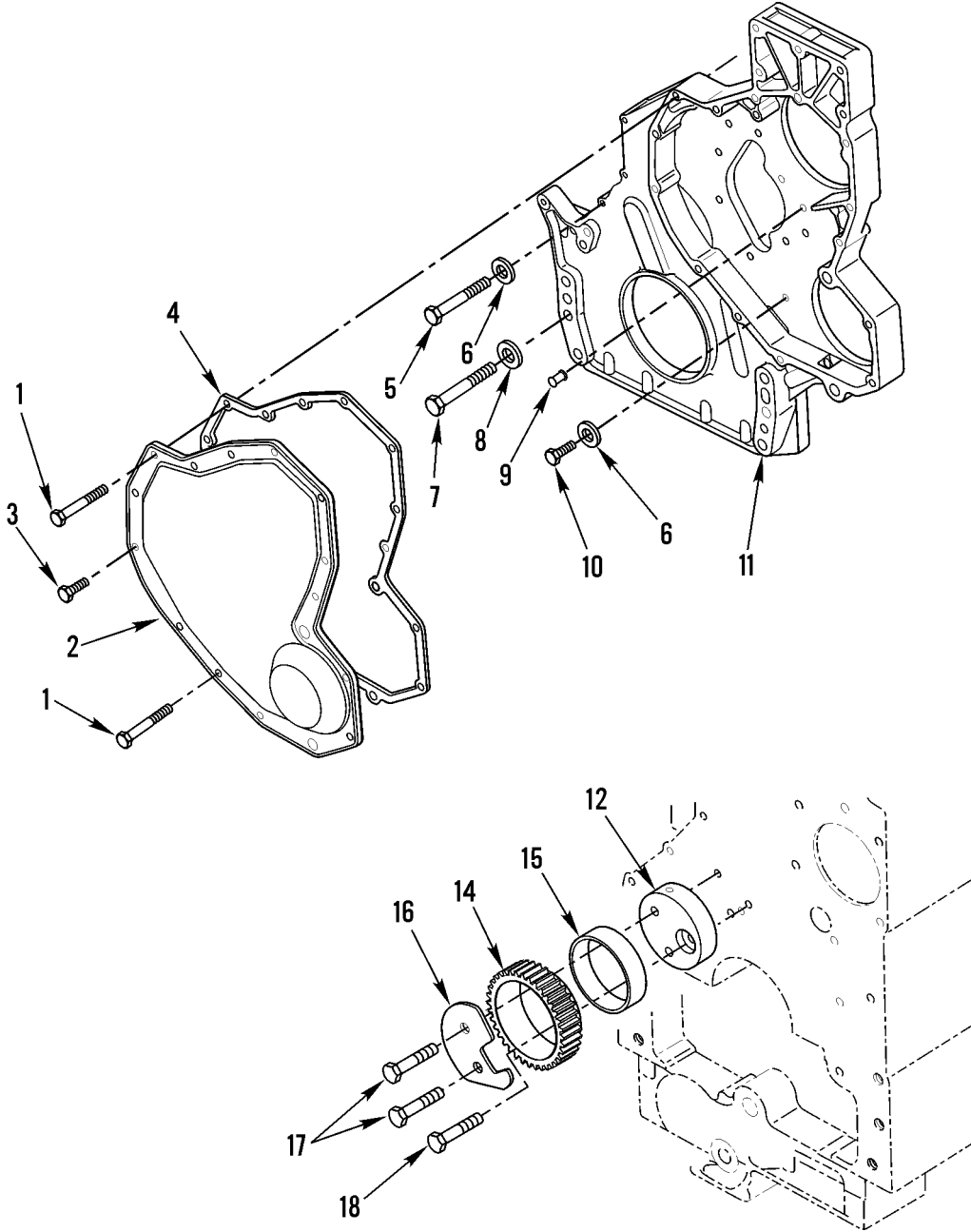


Figure 7. Front Housing, Cover, and Idler Gear

WP	0002	00	TM5-3800-205-23P			
(1)	(2)	(3)	(4)	(5)	(6)	(7)
ITEM	SMR		PART			
NO	CODE	NSN	CAGEC	NUMBER	DESCRIPTION AND USABLE ON CODES(UOC)	QTY

GROUP 0105 VALVES,CAMSHAFTS,AND
TIMING SYSTEM

FIG. 7 FRONT HOUSING, COVER, AND
IDLER GEAR

1	PFFZZ	5305013601000	11083	8T0100	SCREW,CAP,HEXAGON H (M8 X 1.25 X 60MM).....	2
2	PFFZZ	5340014715668	11083	106-7920	ACCESS COVER TRUCK.....	1
3	PFFZZ	5306013600929	11083	6V2317	BOLT,MACHINE (M8 X 1.25 X 30MM)....	12
4	PFFZZ	5330013605929	11083	7W6552	GASKET.....	1
5	PFFZZ	5305013601002	11083	6V3918	SCREW,CAP,HEXAGON H (M8 X 1.25 X 50MM).....	4
6	PFFZZ	5310004324064	11083	9M1974	WASHER,FLAT (8.8 X 16 X 2MM THK)...	12
7	PFFZZ	5305013601001	11083	6V8336	SCREW,CAP,HEXAGON H (M12 X 1.75 X 70MM).....	6
8	PFFZZ	5310010980624	11083	5P8245	WASHER,FLAT (13.5 X 25.5 X 3MM THK)	6
9	PFFZZ	5340014741871	11083	107-7611	BUTTON,PLUG.....	2
10	PFFZZ	5306013600931	11083	6V5217	BOLT,MACHINE (M8 X 1.25 X 20MM)....	8
11	PFFZZ	2910014737073	11083	1325242	HOUSING SECTION,GOV.....	1
12	PFFZZ	3040014705811	11083	1013207	IDLER,SHAFT.....	1
13	PFFZZ	3020013612409	11083	2W8476	GEAR,SPUR (50 TEETH).....	1
14	PFFZZ	3020015087051	11083	2W-7563	.GEAR, HELICAL.....	1
15	PFFZZ	3120013605285	11083	2W7566	.BEARING,SLEEVE.....	1
16	PFFZZ	3040014705814	11083	1013208	PLATE,RETAINING,SHA.....	1
17	PFFZZ	5306014709584	11083	6V5843	BOLT,MACHINE (M10 X 1.5 X 45MM)....	2
18	PFFZZ	5305013601990	11083	6V3822	SCREW,CAP,HEXAGON H (M10 X 1.5 X 35MM).....	1

END OF FIGURE

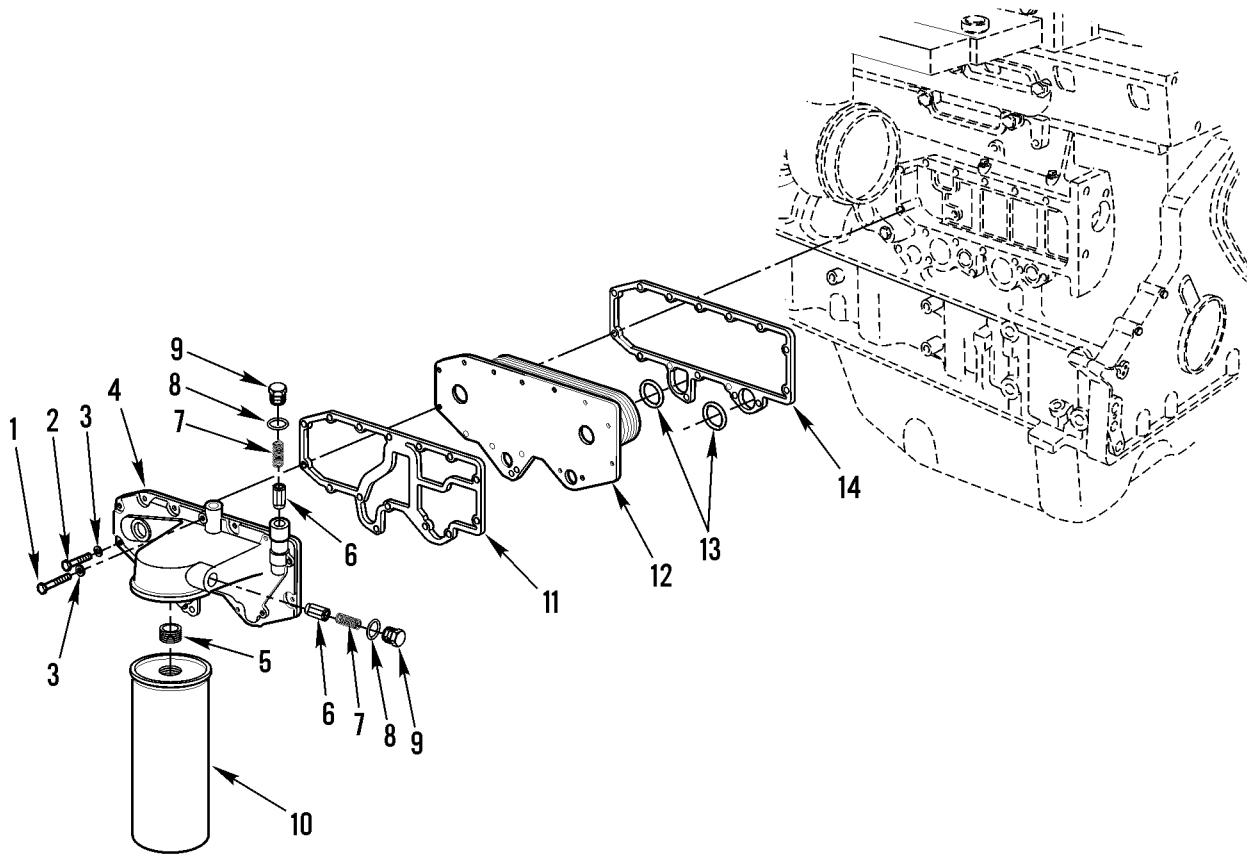
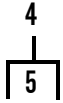
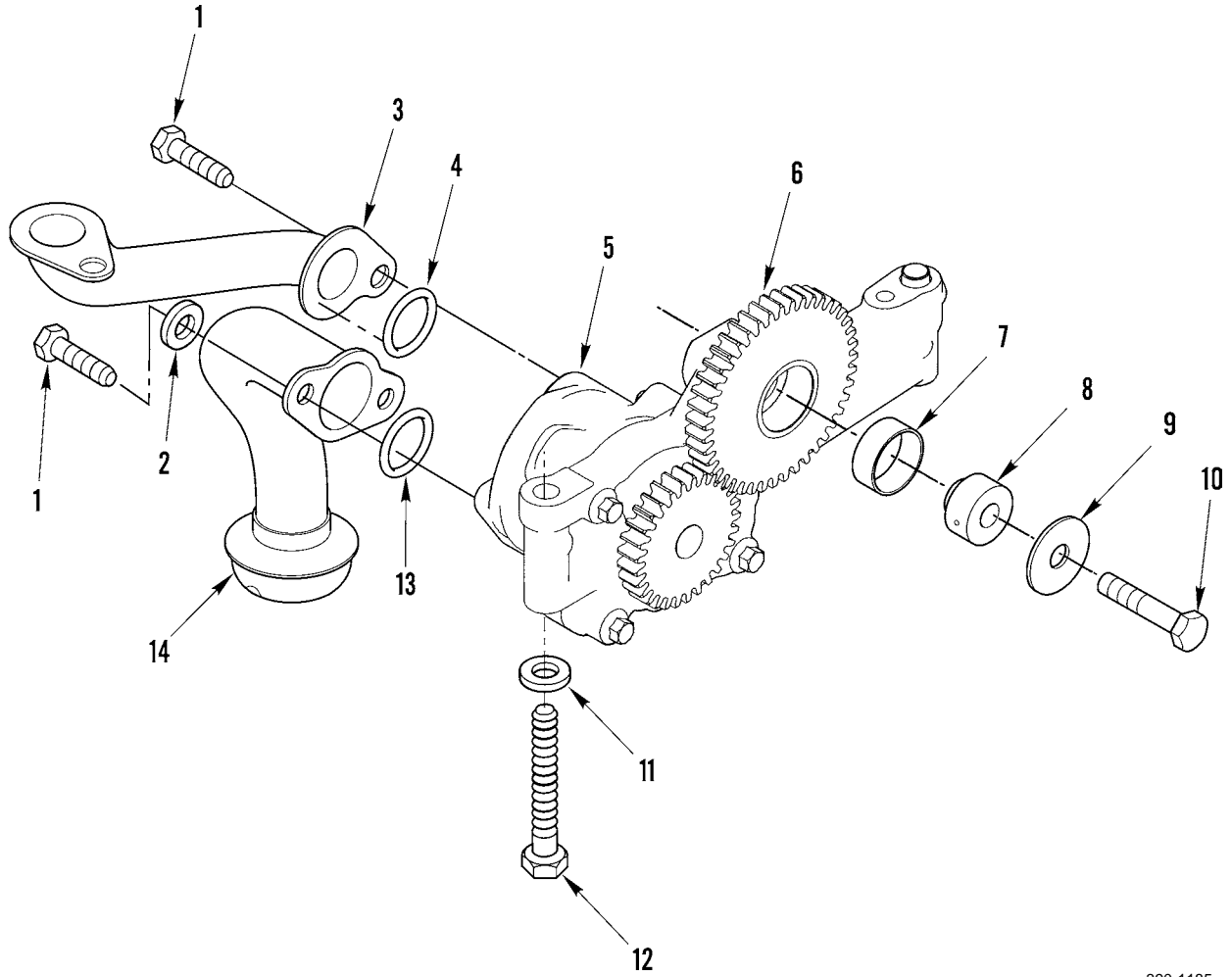
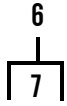


Figure 8. Engine Oil Filter

WP 0002 00			TM5-3800-205-23P			
(1)	(2)	(3)	(4)	(5)	(6)	(7)
ITEM	SMR		PART			
NO	CODE	NSN	CAGEC	NUMBER	DESCRIPTION AND USABLE ON CODES(UOC)	QTY
GROUP 0106 ENGINE LUBRICATION SYSTEM						
FIG. 8 ENGINE OIL FILTER						
1	PFOZZ	5305013601008	11083	8T0276	SCREW,CAP,HEXAGON H (M8 X 1.25 X 45MM).....	5
2	PFOZZ	5306013600929	11083	6V2317	BOLT,MACHINE (M8 X 1.25 X 30MM)....	10
3	PFOZZ	5310004324064	11083	9M1974	WASHER,FLAT (8.8 X 16 X 2MM THK)...	15
4	PFOZZ	5340014292098	11083	4P-8182	BASE ASSEMBLY,FILTE.....	1
5	PFOZZ	5307010691419	11083	2P2537	.STUD,PLAIN.....	1
6	PFOZZ	4820012845435	11083	7C1493	VALVE,CHECK.....	2
7	PFOZZ	5360015193769	11083	242-3864	SPRING,HELICAL,COMP.....	2
8	PFOZZ	5330009390687	11083	2M9780	PACKING,PREFORMED (19.18 MM ID)....	2
9	PFOZZ	5340013436678	11083	5P8196	PLUG,PROTECTIVE,DUS.....	2
10	PAOZZ	2910015193768	11083	1R1807	FILTER ELEMENT,FLUI.....	1
11	PFOZZ	5330013605938	11083	233-7654	GASKET.....	1
12	PFFZZ	2815015085614	11083	187-8595	CORE ASSEMBLY,OIL.....	1
13	PFFZA	5330003857587	11083	3P1156	PACKING,PREFORMED (21.82MM ID)....	2
14	PFFZZ	5330013605937	11083	233-7655	GASKET.....	1

END OF FIGURE



390-1185

Figure 9. Engine Oil Pump

WP 0002 00			TM5-3800-205-23P		
(1)	(2)	(3)	(4)	(5)	(6)
ITEM	SMR			PART	
NO	CODE	NSN	CAGEC	NUMBER	DESCRIPTION AND USABLE ON CODES(UOC) QTY

GROUP 0106 ENGINE LUBRICATION SYSTEM

FIG. 9 ENGINE OIL PUMP

1	PFOZZ	5305013601009	11083	6V3940	SCREW,CAP,HEXAGON H (M8 X 1.25 X 25MM).....	4
2	PFOZZ	5310004324064	11083	9M1974	WASHER,FLAT (8.8 X 16 X 2MM THK)...	2
3	PFOZZ	4730013612266	11083	4W2232	ELBOW,PIPE.....	1
4	PFOZZ	5330013607173	11083	7W5340	GASKET.....	1
5	PFFZZ	2815015085620	11083	189-8777	PUMP ASSEMBLY,OIL.....	1
6	PFFZZ	3020013612410	11083	7W9740	GEAR,SPUR (43 TEETH).....	1
7	PFFZZ	3120013605286	11083	7W9930	.BEARING,SLEEVE.....	1
8	PFFZZ	5365013601035	11083	7W9737	SPACER,RING.....	1
9	PFFZZ	5310013598807	11083	7W9738	WASHER,FLAT (10.5 X 38 X 1.6MM THK)	1
10	PFFZZ	5305013601991	11083	9X2305	SCREW,CAP,HEXAGON H (M10 X 1.5 X 50MM).....	1
11	PFFZZ	5310013600983	11083	6V5839	WASHER,LOCK (11 X 21 X 2.5MM THK)..	2
12	PFFZZ	5305013601995	11083	6V5815	SCREW,CAP,HEXAGON H (M10 X 1.5 X 75MM).....	2
13	PFOZA	5330003857587	11083	3P1156	PACKING,PREFORMED (21.82MM ID).....	2
14	PFOZZ	4710014381987	11083	7C-5403	TUBE ASSEMBLY,METAL.....	1

END OF FIGURE

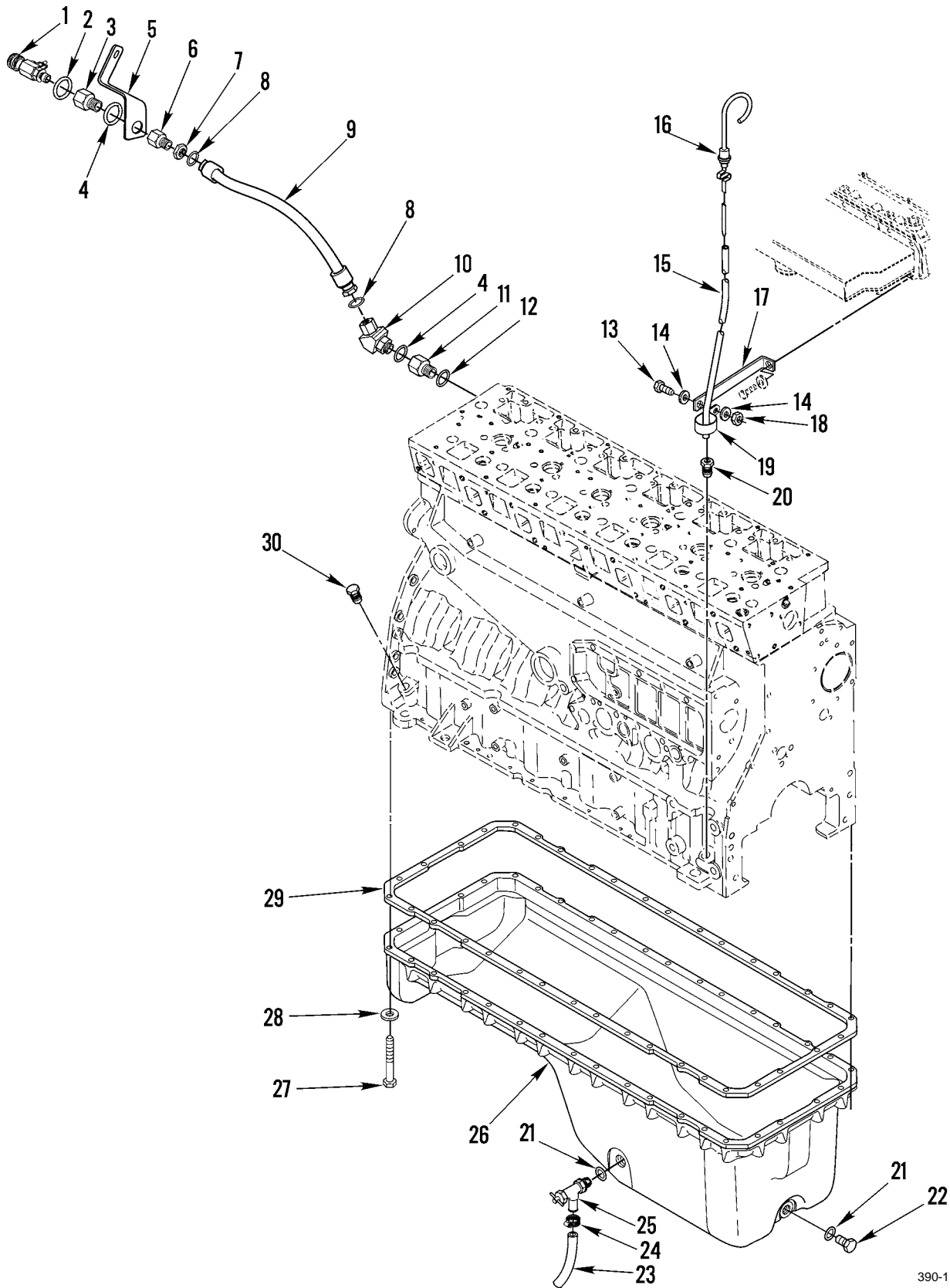


Figure 10. Engine Oil Pan, Dipstick, and Sampling Valve

WP	0002	00	TM5-3800-205-23P			
(1)	(2)	(3)	(4)	(5)	(6)	(7)
ITEM	SMR			PART		
NO	CODE	NSN	CAGEC	NUMBER	DESCRIPTION AND USABLE ON CODES(UOC)	QTY
GROUP 0106 ENGINE LUBRICATION SYSTEM						
FIG. 10 ENGINE OIL PAN, DIPSTICK, AND SAMPLING VALVE						
1	PFOZZ	4820012029608	11083	5R6801	VALVE, SAMPLING, HYDR.....	1
2	PFOZZ	5331010491292	11083	3J7354	O-RING (8.92MM ID).....	1
3	PFOZZ	4730000089818	11083	5P9617	REDUCER, BOSS.....	1
4	PFOZZ	5331013336444	11083	3J1907	O-RING (11.89MM ID).....	1
5	PFOZZ		11083	243-1019	BRACKET.....	1
6	PFOZZ	4730014751288	11083	7X7945	ADAPTER, STRAIGHT, HO.....	1
7	PFOZZ	5310001869550	11083	2P1279	NUT, PLAIN, HEXAGON.....	1
8	PFOZZ	5331008558059	11083	4J-5477	O-RING.....	2
9	PFOZZ		11083	135-7193	HOSE ASSEMBLY.....	1
10	PFOZZ	4730014714074	11083	8T-0164	ELBOW, FLANGE TO HOS.....	1
11	PFOZZ	4730015081776	11083	5P-1318	ADAPTER, STRAIGHT, TU.....	1
12	PFOZZ	5330006136500	11083	1J9671	PACKING, PREFORMED (10.52MM ID)....	1
13	PFOZZ	5306013600931	11083	6V5217	BOLT, MACHINE (M8 X 1.25 X 20MM)....	1
14	PFOZZ	5310004324064	11083	9M1974	WASHER, FLAT (8.8 X 16 X 2MM THK)...	2
15	PFOZZ	2590015111753	11083	134-9519	FILLER NECK VEHICUL.....	1
16	PFOZZ	6680015082759	11083	107-2990	GAGE, OIL LEVEL.....	1
17	PFOZZ	5340015089734	11083	134-9632	BRANKET, ANGLE.....	1
18	PFOZZ	5310014297239	11083	5P7970	NUT, PLAIN, HEXAGON (M8 X 1.25 THD)..	1
19	PFOZZ	5340015089753	11083	7M-6425	CLAMP, LOOP.....	1
20	PFOZZ	4730002889391	11083	8F8997	INVERTED NUT, TUBE C.....	1
21	PFOZZ	5331009486482	11083	3K0360	O-RING (16.36MM ID).....	2
22	PFOZZ	5365014544698	11083	118-3619	PLUG, MACHINE THREAD (3/4-16 THD)...	1
23	MOOZZ		11083	5P0743-17	HOSE 17 CM, MAKE FROM HOSE PN: 5P0743.....	1
24	PFOZZ	4730011223338	11083	5D1026	CLAMP, HOSE.....	1
25	PFOZZ	4820013436277	11083	6V7238	COCK, POPPET DRAIN.....	1
26	PFOZZ	2815015085623	11083	115-4206	PAN ASSEMBLY, OIL.....	1
27	PFOZZ	5305013601002	11083	6V3918	SCREW, CAP, HEXAGON H (M8 X 1.25 X 50MM).....	36
28	PFOZZ	5310004324064	11083	9M1974	WASHER, FLAT (8.8 X 16 X 2MM THK)...	36
29	PFOZZ	5330014247906	11083	1154202	GASKET.....	1
30	PFOZZ	5340011486673	11083	1S2563	PLUG (9/16 X 20 THD).....	3

END OF FIGURE

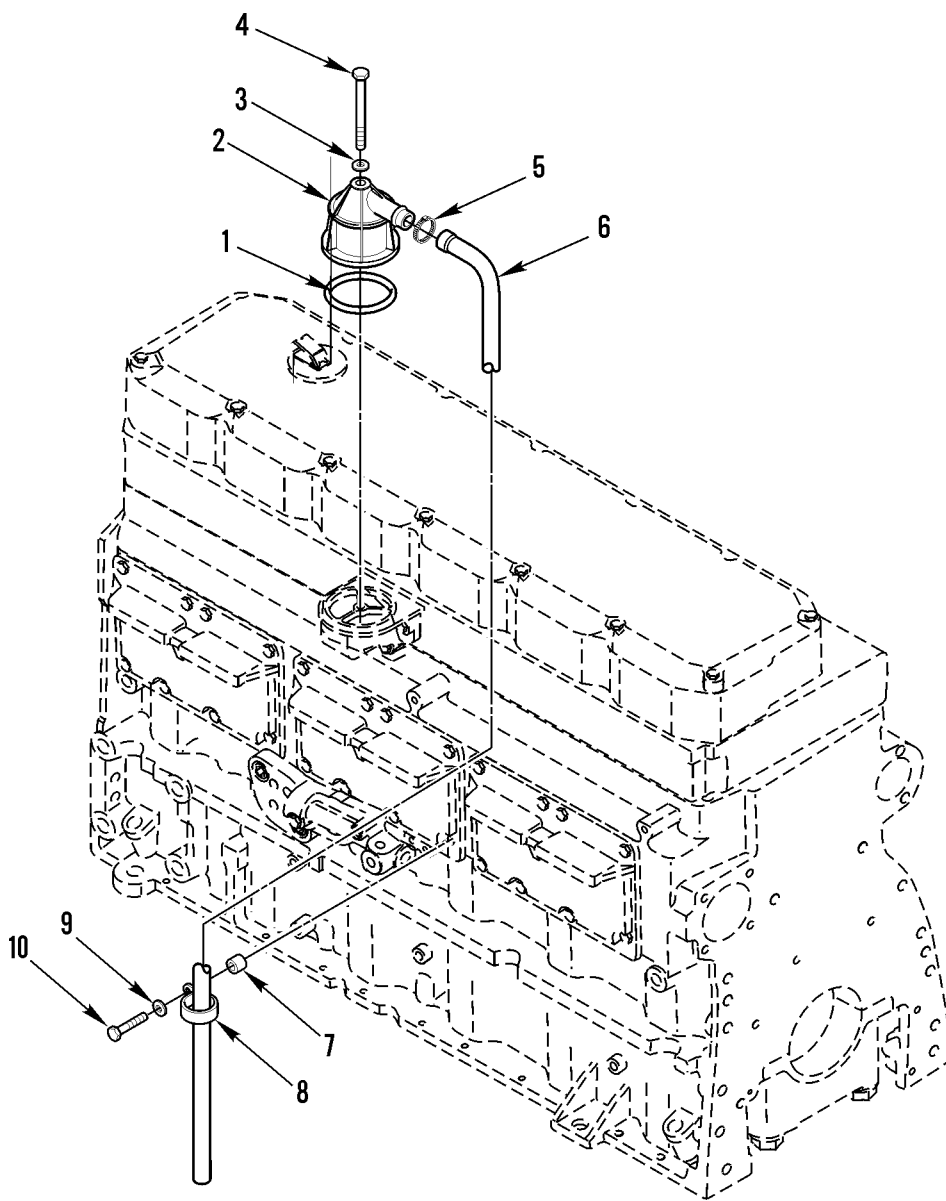


Figure 11. Breather and Related Parts

WP 0002 00			TM5-3800-205-23P			
(1)	(2)	(3)	(4)	(5)	(6)	(7)
ITEM	SMR			PART		
NO	CODE	NSN	CAGEC	NUMBER	DESCRIPTION AND USABLE ON CODES(UOC)	QTY

GROUP 0106 ENGINE LUBRICATION SYSTEM

FIG. 11 BREATHER AND RELATED PARTS

1	PAOZZ	5330002328818	11083	8H-2046	SEAL,OIL.....	1
2	PAOZZ	2815012985347	11083	2W9162	BREATHER.....	1
3	PAOZZ	5310011475110	11083	9N0869	WASHER (8.8 X 25.5 X 2MM THK).....	1
4	PAOZZ	5305013601992	11083	6V3821	SCREW,CAP,HEXAGON H (M8 X 1.25 X 110MM).....	1
5	PFOZZ	5342011655721	11083	9M2904	CLAMP.....	1
6	PFOZZ	4720013612539	11083	7C0952	HOSE,PREFORMED.....	1
7	PFOZZ	5365014376117	11083	0392281	SPACER,SLEEVE.....	1
8	PFOZZ	5340013601316	11083	4D7388	CLAMP,LOOP (34.92MM ID).....	1
9	PFOZZ	5310004324064	11083	9M1974	WASHER,FLAT (8.8 X 16 X 2MM THK)...	1
10	PFOZZ	5305013601002	11083	6V3918	SCREW,CAP,HEXAGON H (M8 X 1.25 X 50MM).....	1

END OF FIGURE

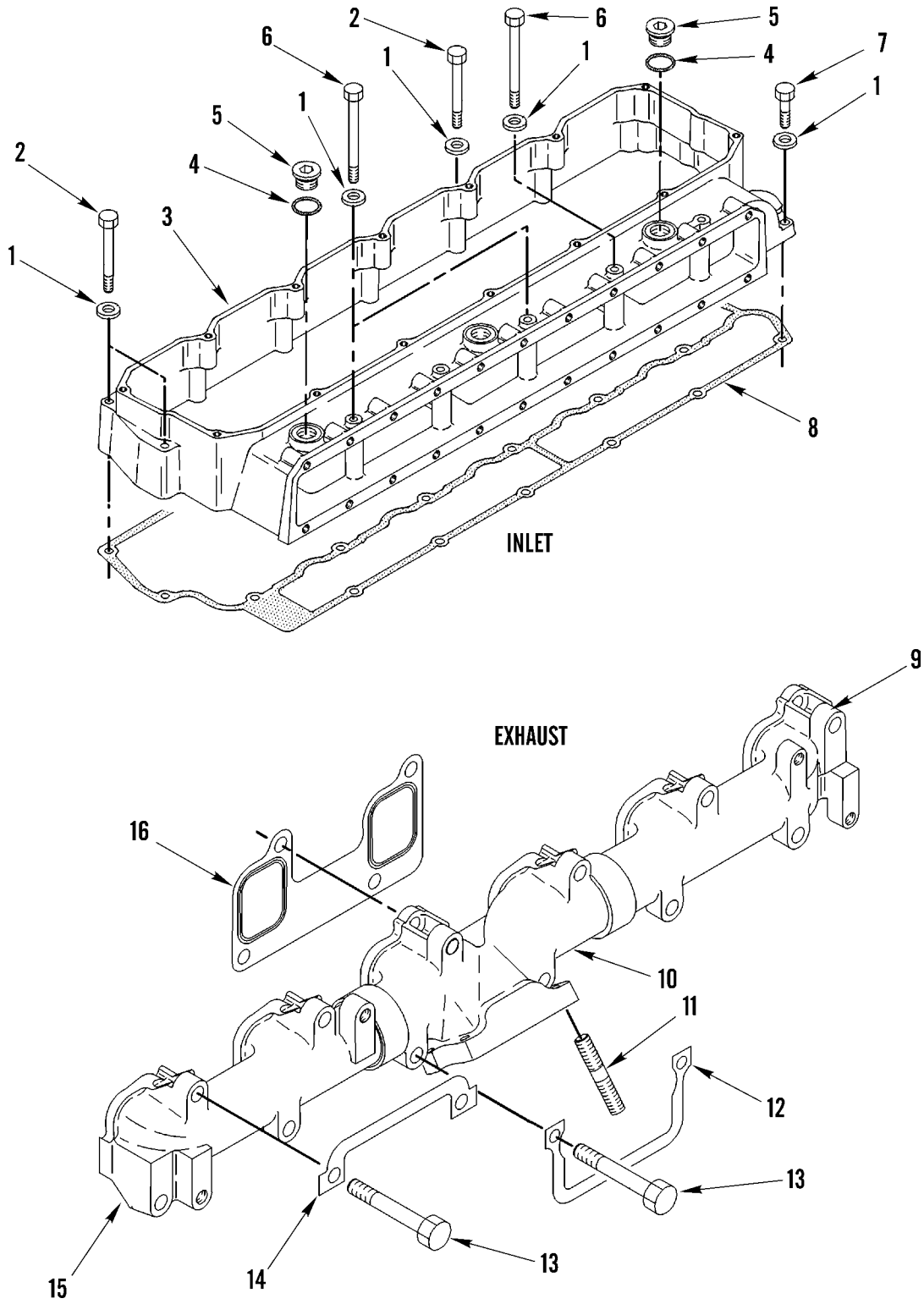


Figure 12. Inlet and Exhaust Manifolds

WP 0002 00			TM5-3800-205-23P		
(1)	(2)	(3)	(4)	(5)	(6)
ITEM	SMR			PART	
NO	CODE	NSN	CAGEC	NUMBER	DESCRIPTION AND USABLE ON CODES(UOC) QTY

GROUP 0108 MANIFOLDS

FIG. 12 INLET AND EXHAUST MANIFOLDS

1	PFFZZ	5310004324064	11083	9M1974	WASHER,FLAT (8.8 X 16 X 2MM THK)...	20
2	PFFZZ	5305013601005	11083	5P8347	SCREW,CAP,HEXAGON H (M8X1.25X70MM).	15
3	PFFZZ	2805014295235	11083	4W8661	MANIFOLD,INTAKE.....	1
4	PFFZZ	5331009486482	11083	3K0360	O-RING (16.36MM THK).....	3
5	PFFZZ	5365010318183	11083	9S8005	PLUG,MACHINE THREAD (3/4-16 THD)...	3
6	PFFZZ	5305013601007	11083	6V5223	SCREW,CAP,HEXAGON H (M8X1.25X100MM)	5
7	PFFZZ	5305013601006	11083	6V5218	SCREW,CAP,HEXAGON H (M8X1.25X35MM).	1
8	PFFZZ	5330013605933	11083	1136250	GASKET.....	1
9	PFFZZ	2815013602468	11083	115-4144	MANIFOLD,EXHAUST RIGHT.....	1
10	PFFZZ	2815014607048	11083	6I-1099	MANIFOLD,EXHAUST CENTER.....	1
11	PFFZZ	5307013600988	11083	8T7044	STUD,PLAIN.....	4
12	PFFZZ	5325013600954	11083	6I3033	RING,RETAINING.....	1
13	PFFZZ	5306014734065	11083	1416348	BOLT,MACHINE (M10 X 1.5 X 65MM)....	12
14	PFFZZ	5340014607052	11083	156-0235	BOLT,LOCK.....	5
15	PFFZZ	2815013613963	11083	6I0915	MANIFOLD,EXHAUST LEFT.....	1
16	PFFZZ	5330014243523	11083	1136200	GASKET.....	3

END OF FIGURE

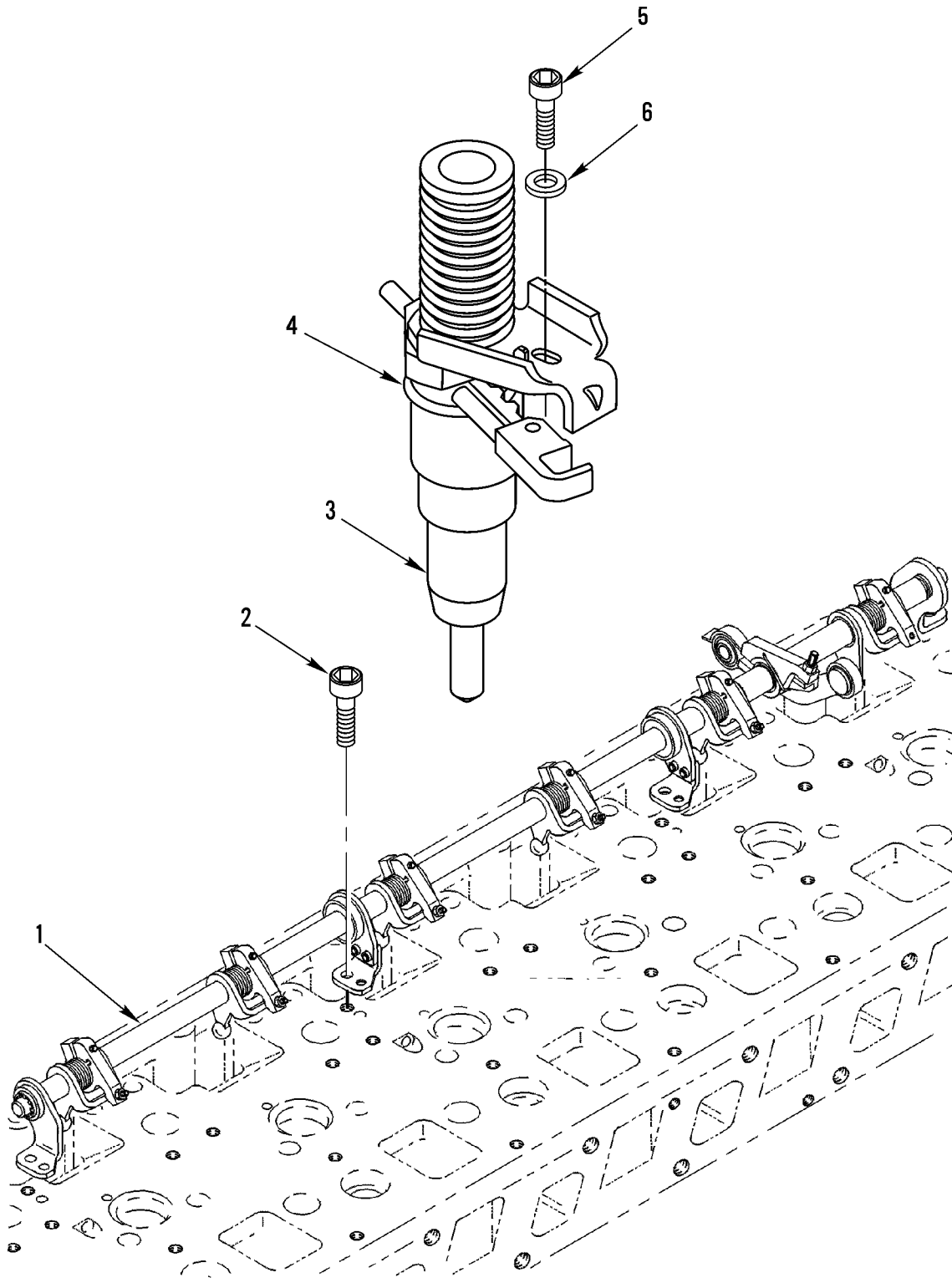


Figure 13. Fuel Injector Control and Fuel Injector

WP 0002 00			TM5-3800-205-23P			
(1)	(2)	(3)	(4)	(5)	(6)	(7)
ITEM	SMR			PART		
NO	CODE	NSN	CAGEC	NUMBER	DESCRIPTION AND USABLE ON CODES(UOC)	QTY

GROUP 03 FUEL SYSTEM

GROUP 0301 CARBURETOR, FUEL INJECTOR

FIG. 13 FUEL INJECTOR CONTROL AND
FUEL INJECTOR

1	PFFZZ	2815014741799	11083	162-8756	GUIDE,ENGINE POPPET.....	1
2	PFFZZ	5305013601696	11083	6V5683	SCREW,CAP,SOCKET HE (M6 X 1 X 16MM)	4
3	PFFZZ	2910014741834	11083	127-8216	INJECTOR ASSEMBLY,F DEALER	1
					EXCHANGE ITEM, PN 0R-8682.....	
4	PFFZZ	5330013482720	11083	114-8718	PACKING,PREFORMED (26.64MM ID).....	1
5	PFFZZ	5305014741620	11083	139-5925	SCREW,CAP,SOCKET HE (M6 X 1 X 30MM)	1
6	PFFZZ	5310014390845	11083	9X8267	WASHER,FLAT (6.6 X 12 X 2MM THK)...	1

END OF FIGURE

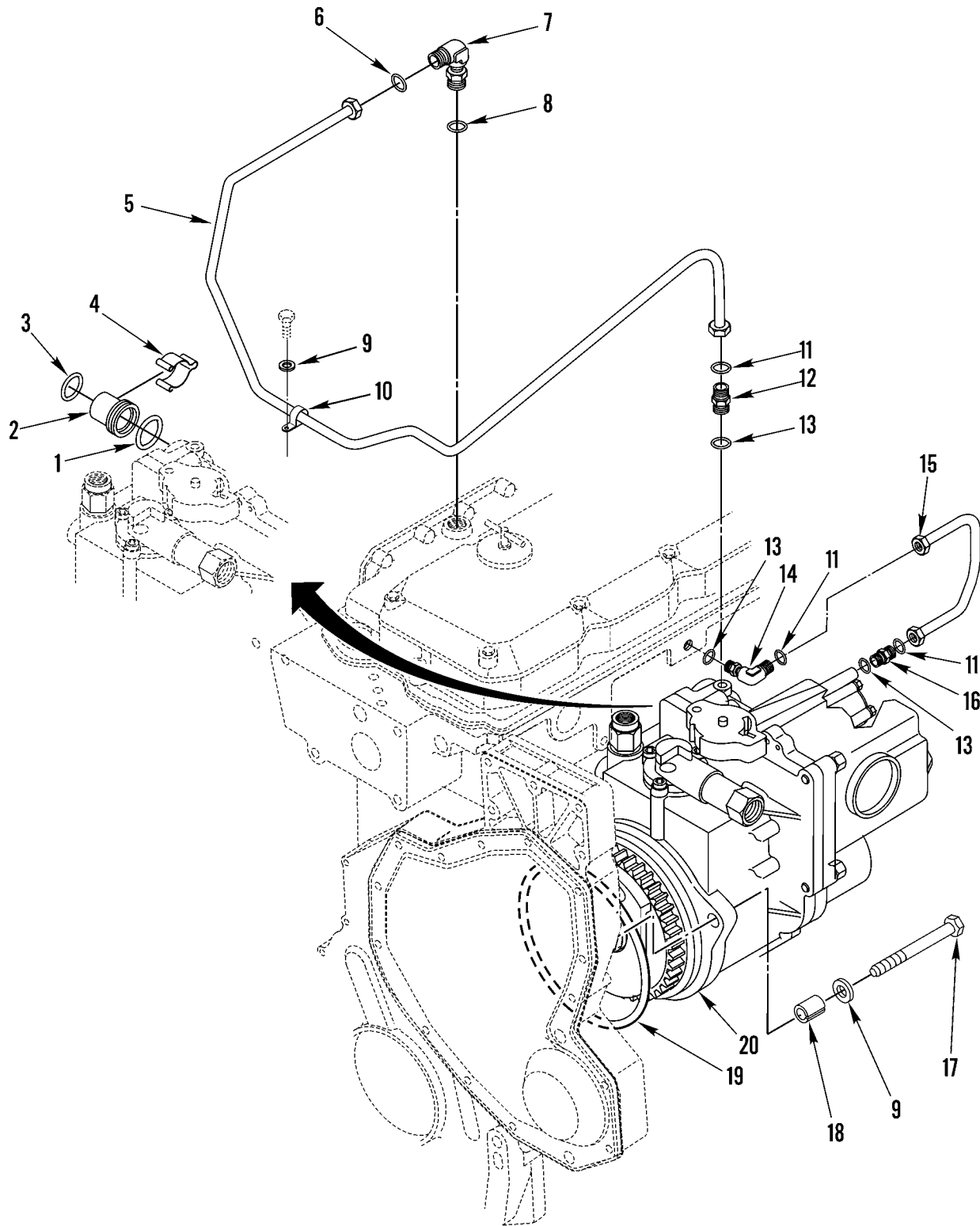
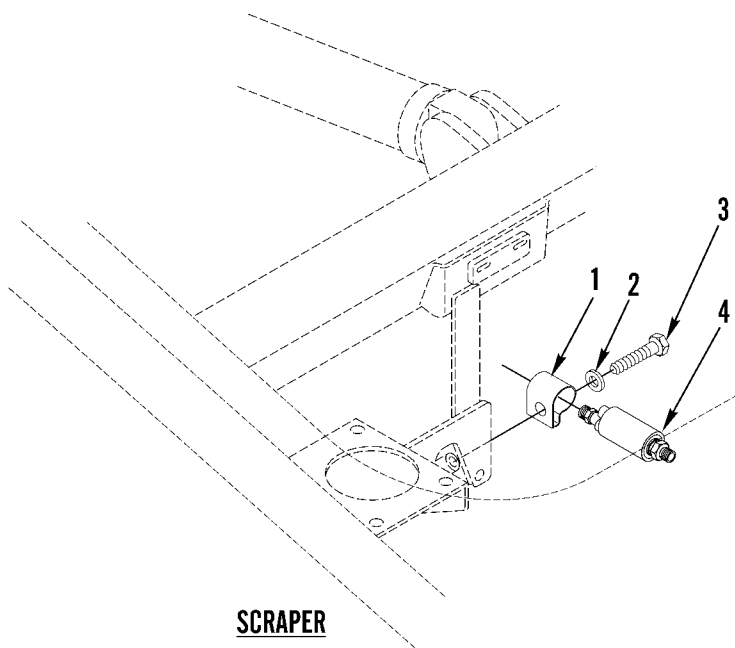


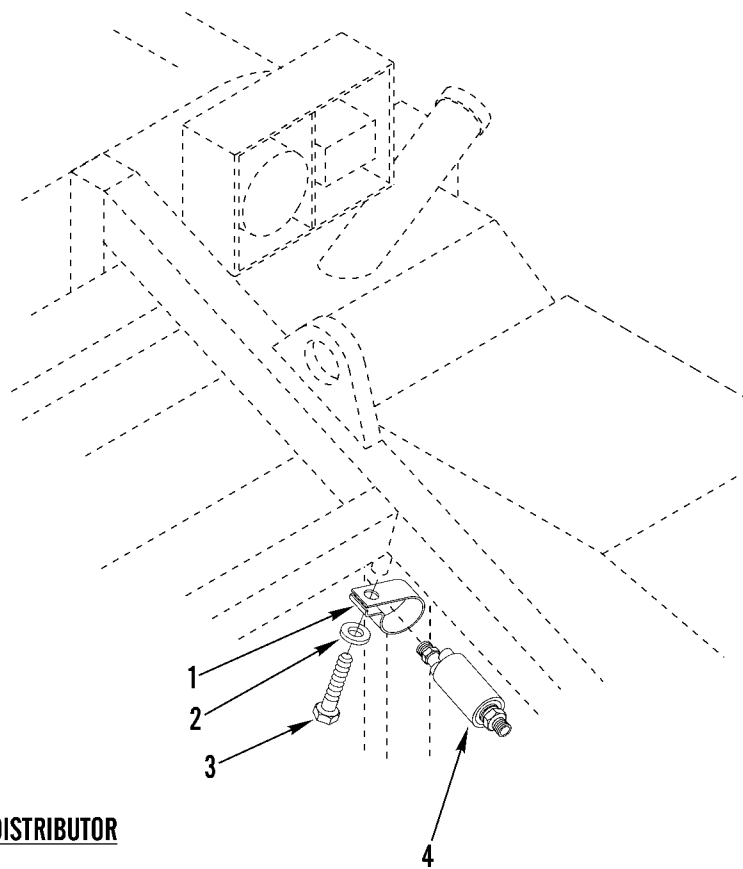
Figure 14. Fuel Injector Pump and Lines

WP 0002 00			TM5-3800-205-23P			
(1)	(2)	(3)	(4)	(5)	(6)	(7)
ITEM NO	SMR CODE	NSN	CAGEC	PART NUMBER	DESCRIPTION AND USABLE ON CODES(UOC)	QTY
GROUP 0302 FUEL PUMP						
FIG. 14 FUEL INJECTOR PUMP AND LINES						
1	PFFZZ	5331008650404	11083	6F6673	O-RING (31.34MM ID).....	1
2	PFFZZ	4730013602372	11083	9Y5295	ADAPTER,STRAIGHT,TU.....	1
3	PFFZZ	5330013605942	11083	7E0844	GASKET.....	1
4	PFFZZ	5340013601725	11083	7C3839	CLIP,SPRING TENSION.....	1
5	PFOZZ	4710014741931	11083	107-7680	TUBE ASSEMBLY,METAL.....	1
6	PFOZZ	5331005796495	11083	6V8397	O-RING (12.83MM OD).....	1
7	PFOZZ	4730014299750	11083	6V8723	ELBOW,TUBE.....	1
8	PFOZZ	5331009486482	11083	3K0360	O-RING (16.36MM ID).....	1
9	PFFZZ	5310004324064	11083	9M1974	WASHER,FLAT (8.8 X 16 X 2MM THK)...	4
10	PFOZZ	5340004264803	11083	8M2772	CLAMP,LOOP.....	1
11	PFOZZ	5331008558059	11083	4J5477	O-RING (8.61MM ID).....	3
12	PFOZZ	4730013609109	11083	6V8647	ADAPTER,STRAIGHT,TU.....	1
13	PFOZZ	5331010491292	11083	3J7354	O-RING (8.92MM ID).....	3
14	PFOZZ	4730013609206	11083	6V8628	ELBOW,TUBE TO BOSS (9/16-18 THD)...	1
15	PFOZZ	4710013612534	11083	7W0367	TUBE ASSEMBLY,METAL.....	1
16	PFOZZ	4730013609109	11083	6V8647	ADAPTER,STRAIGHT,TU.....	1
17	PFFZZ	5305013601006	11083	6V5218	SCREW,CAP,HEXAGON H (M8 X 1.25 X 35MM).....	3
18	PFFZZ	5340013601885	11083	7W3872	SHIELD,EXPANSION.....	1
19	PFFZZ	5331013368776	11083	1T1068	O-RING (107.62MM ID).....	1
20	XDFHH		11083	1333062	INJECTOR/GOVERNOR.....	1

END OF FIGURE



SCRAPER



WATER DISTRIBUTOR

Figure 15. Fuel Transfer Pump, Scraper and Water Distributor

WP 0002 00			TM5-3800-205-23P			
(1)	(2)	(3)	(4)	(5)	(6)	(7)
ITEM	SMR		PART			
NO	CODE	NSN	CAGEC	NUMBER	DESCRIPTION AND USABLE ON CODES(UOC)	QTY
					GROUP 0302 FUEL PUMP	
					FIG. 15 FUEL TRANSFER PUMP, SCRAPER AND WATER DISTRIBUTOR	
1	PFOZZ	5340015082894	11083	172-7835	CLAMP.....	1
2	PFOZZ	5310012866079	11083	8T4896	WASHER,FLAT (10.2 X 18.5 X 2.5MM THK).....	1
3	PFOZZ	5305010665199	11083	9B7237	SCREW (3/8-16 X 1.25IN).....	1
4	PFOZZ	2910015114607	11083	172-4388	FUEL ELECTRICAL.....	1

END OF FIGURE

1	12	17
2 - 4	13 - 16	18

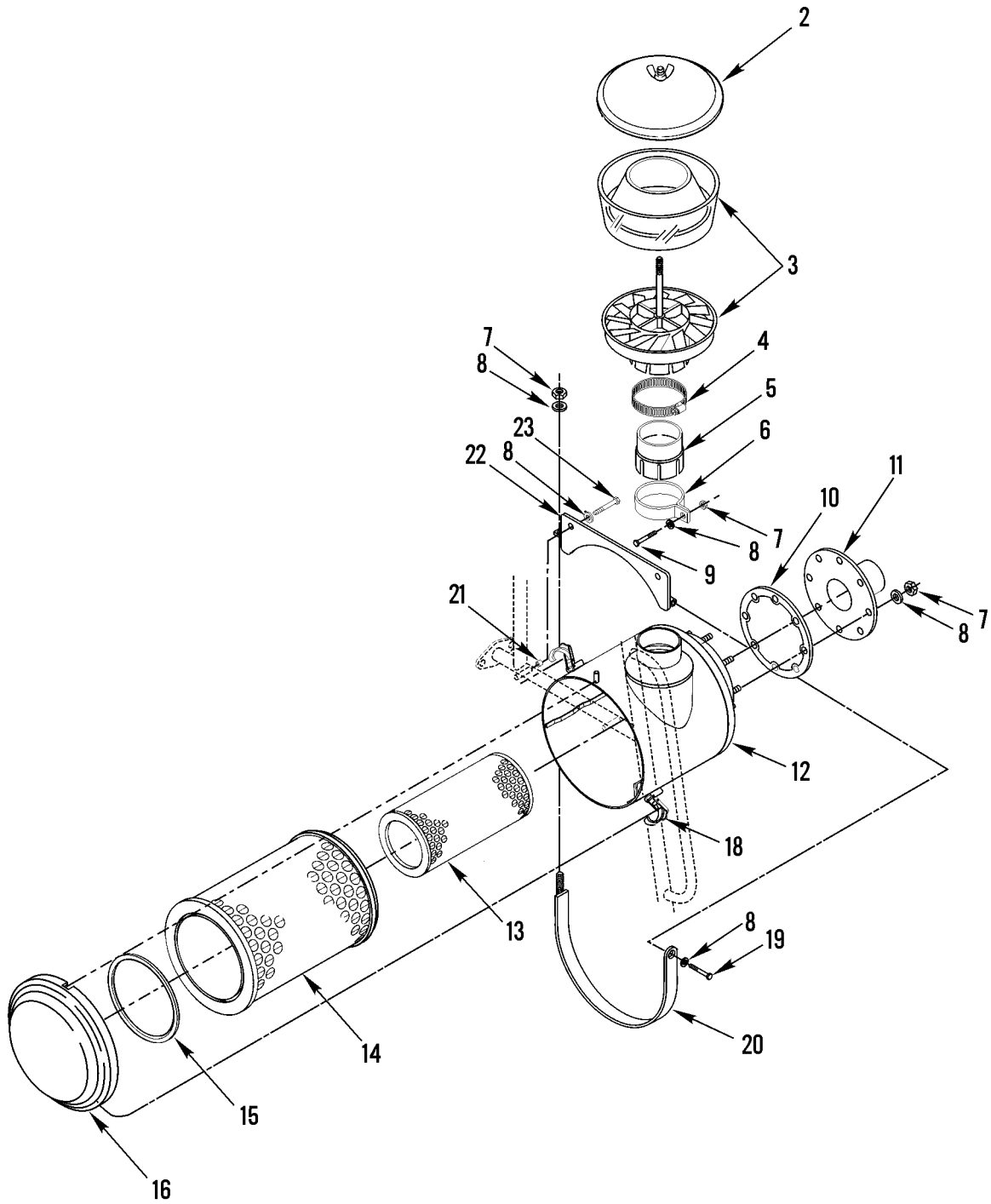


Figure 16. Air Cleaner and Elements

WP 0002 00	TM5-3800-205-23P					
(1)	(2)	(3)	(4)	(5)	(6)	(7)
ITEM	SMR		PART			
NO	CODE	NSN	CAGEC	NUMBER	DESCRIPTION AND USABLE ON CODES(UOC)	QTY
GROUP 0304 AIR CLEANER						
FIG. 16 AIR CLEANER AND ELEMENTS						
1	PFOZZ	2940015139613	11083	124-3237	HOUSING, AIR INTAKE.....	1
2	PFOZA	2990011030811	11083	9M5201	.COVER ASSEMBLY.....	1
3	PFOZZ	2940010274484	11083	6H8021	.CAP,AIR CLEANER INT.....	1
4	PFOZZ	5340015082904	11083	5P-0599	.CLAMP-BAND.....	1
5	PFOZZ	2815015111724	11083	142-3000	PIPE EXHAUST.....	1
6	PFOZZ	5340010588097	11083	6F8814	CLAMP.....	1
7	PFOZZ	5310014297859	11083	6V-8801	NUT,PLAIN,HEXAGON (3/8-16 THD).....	9
8	PFOZZ	5310012866079	11083	8T4896	WASHER,FLAT (10.2 X 18.5 X 2.5MM THK).....	15
9	PFOZZ	5306004550462	11083	4L9337	BOLT,MACHINE (3/8-16 X 1.50IN).....	1
10	PFOZZ	5330004044964	11083	9S1274	GASKET.....	2
11	PFOZZ	2520015112103	11083	2T-3458	UNIVERSAL JOINT COM.....	1
12	PFOZZ	2940015136918	11083	6I-2577	CLEANER GROUP-AIR-B.....	1
13	PFOZZ	2940014384901	11083	6I2504	.FILTER ELEMENT,INTA.....	1
14	PFOZZ	2940014384900	11083	6I2503	.FILTER ELEMENT,INTA.....	1
15	PFOZZ	5331014392546	11083	4P5524	.O-RING (313MM ID).....	1
16	PFOZZ	2940014381772	11083	6I4464	.CAP ASSEMBLY,AIR CL.....	1
17	PFOZZ	4730013792138	11083	8N4617	CLAMP KIT,HOSE.....	2
18	PFOZZ	5340014735815	11083	1N4403	.CLIP,RETAINING.....	1
19	PFOZZ	5306002286835	11083	4L6454	BOLT,MACHINE (3/8-16 X 1 IN).....	2
20	PFOZZ	5340015082912	11083	2T-3456	STRAP ASSEMBLY.....	1
21	PFOZZ	5365015075057	11083	2T-3938	SPACER (12.70 X 19.05 X 32.00MM THK).....	2
22	PFOZZ	5340015082908	11083	2T-3455	PLATE ASSEMBLY.....	1
23	PFOZZ	5306014294063	11083	8T9377	BOLT,CLOSE TOLERANC (3/8-16 X 2.25 IN).....	2

END OF FIGURE

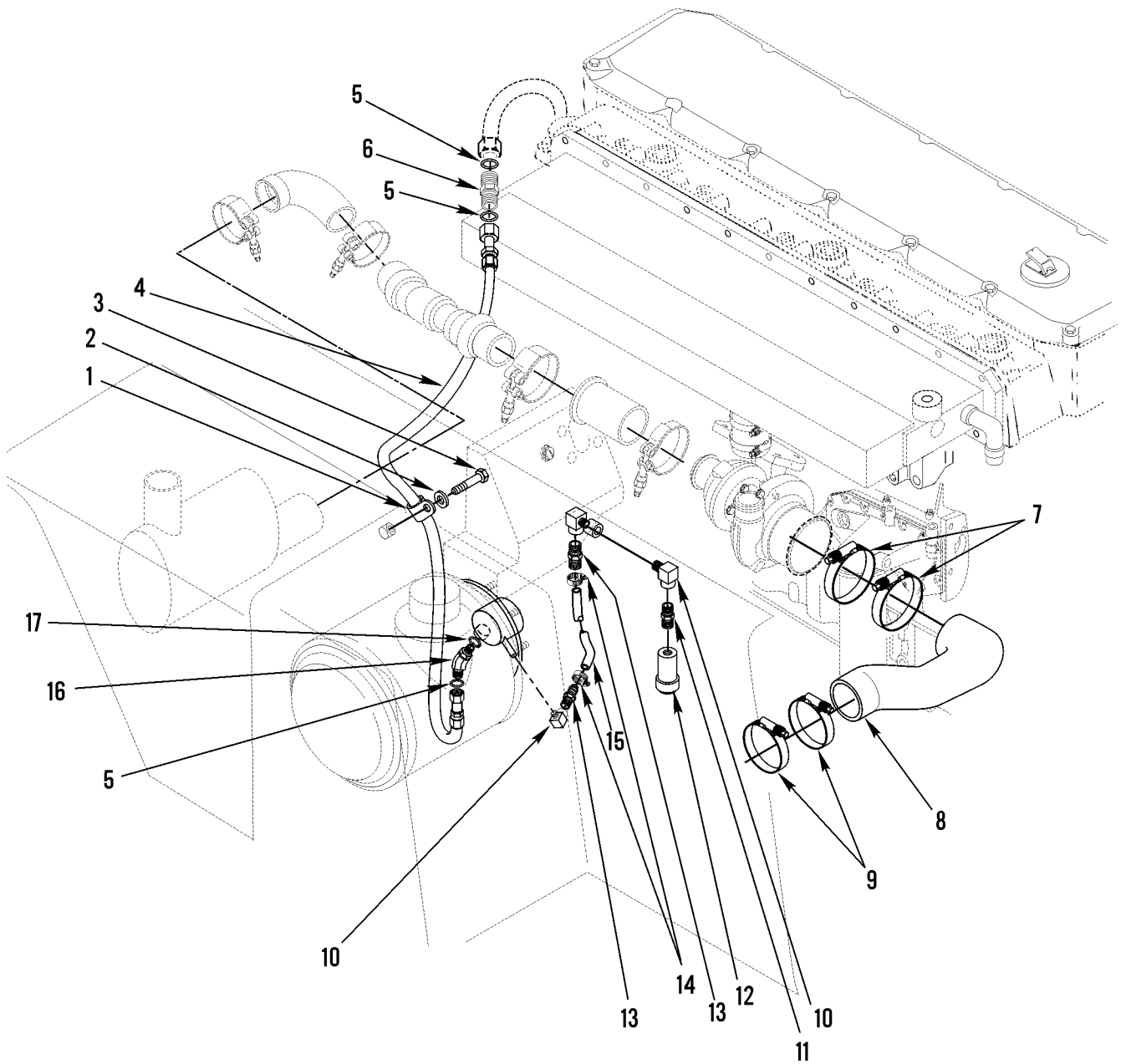


Figure 17. Air Inlet Lines

WP 0002 00			TM5-3800-205-23P			
(1)	(2)	(3)	(4)	(5)	(6)	(7)
ITEM	SMR		PART			
NO	CODE	NSN	CAGEC	NUMBER	DESCRIPTION AND USABLE ON CODES(UOC)	QTY
GROUP 0304 AIR CLEANER						
FIG. 17 AIR INLET LINES						
1	PFOZZ	5340010538025	11083	6D4636	CLIP.....	1
2	PFOZZ	5310010948810	11083	5P1075	WASHER,SQUARE CONE (10.2 X 22.5 X 3MM THK).....	1
3	PFOZZ	5306001580697	11083	5M3062	BOLT,MACHINE (3/8-16 X 0.75 IN)....	1
4	PFOZZ	4720015077566	11083	8W-4343	HOSE ASSEMBLY.....	1
5	PFOZZ	5330011244370	11083	7J9108	SEAL.....	3
6	PFOZZ	4730015081740	11083	6V-8732	UNION-FACE SEAL.....	1
7	PFOZZ	4730014736287	11083	8T4986	CLAMP,HOSE.....	2
8	PFOZZ	4720015077476	11083	8I-1310	HOSE,AIR.....	1
9	PFOZZ	5340014390980	11083	9X2201	CLAMP,LOOP.....	2
10	PFOZZ	4730002315605	11083	3B6552	ELBOW,PIPE.....	3
11	PFOZZ	4730010554021	79470	C3069X2	NIPPLE,PIPE.....	2
12	PFOZZ	2940011666834	11083	1W0613	INDICATOR,FILTER WA.....	1
13	PFOZZ	4730011792902	11083	2V4868	ADAPTER,STRAIGHT,PI (1/8-27 PTF)...	2
14	PFOZZ	5342010630674	11083	1P4278	CLAMP.....	2
15	MOOZZ		11083	5P-0738-50CM	HOSE,NONMATALLIC 50CM MAKE FROM BULK PN 5P-0738.....	1
16	PFOZZ	4730015081743	11083	8T-2530	ELBOW-45 (DEG).....	1
17	PFOZZ	5331009486482	11083	3K0360	O-RING (16.36MM THK).....	1

END OF FIGURE

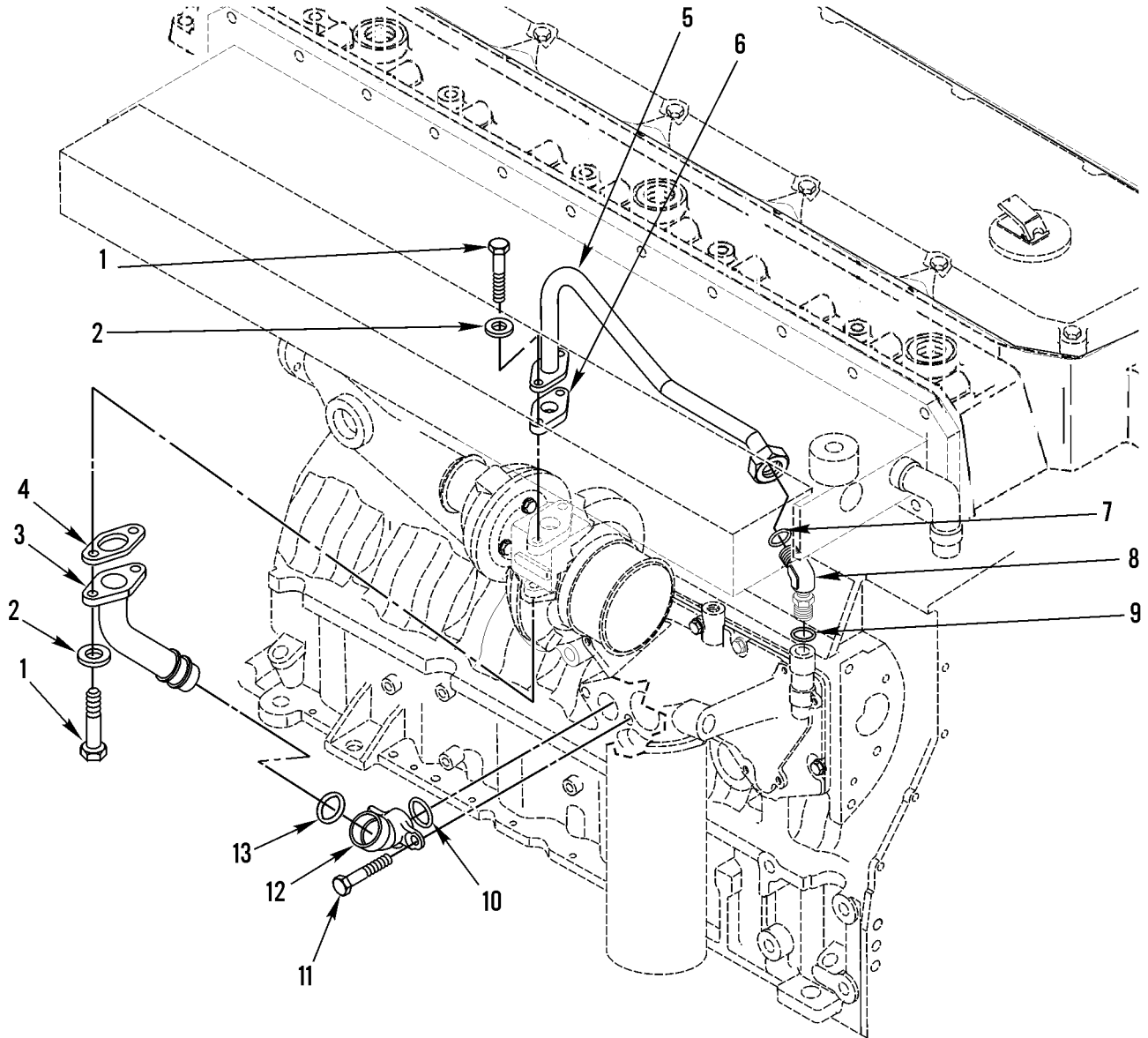


Figure 18. Turbocharger Oil Lines

WP	0002	00	TM5-3800-205-23P		
(1)	(2)	(3)	(4)	(5)	(6)
ITEM	SMR		PART		(7)
NO	CODE	NSN	CAGEC	NUMBER	DESCRIPTION AND USABLE ON CODES(UOC)
					QTY

GROUP 0305 SUPERCHARGER,BLOWER,
TURBOCHARGER,OR ALTITUDE COMPENSATOR

FIG. 18 TURBOCHARGER OIL LINES

1	PFFZZ	5305013601009	11083	6V3940	SCREW,CAP,HEXAGON H (M8 X 1.25 X 25MM).....	4
2	PFFZZ	5310004324064	11083	9M1974	WASHER,FLAT (8.8 X 16 X 2MM THK)...	4
3	PFFZZ	4710013612530	11083	7C3760	TUBE ASSEMBLY,METAL.....	1
4	PFFZZ	5330013605935	11083	7W2398	GASKET.....	1
5	PFFZZ	4710013982016	11083	7E5196	TUBE ASSEMBLY,METAL.....	1
6	PFFZA	5330001050339	11083	1S7057	GASKET.....	1
7	PFFZZ	5331005796495	11083	6V8397	O-RING.....	1
8	PFFZZ	4730013604146	11083	6V8724	ELBOW,PIPE.....	1
9	PFFZZ	5331013336444	11083	3J1907	O-RING.....	1
10	PFFZZ	5331005621073	11083	4F7391	O-RING.....	1
11	PFFZZ	5305013601006	11083	6V5218	SCREW,CAP,HEXAGON H.....	2
12	PFFZZ	4730014710577	11083	1192942	ADAPTER,STRAIGHT,PI.....	1
13	PFFZZ	5330008474351	11083	9M4849	SEAL,RING.....	1

END OF FIGURE

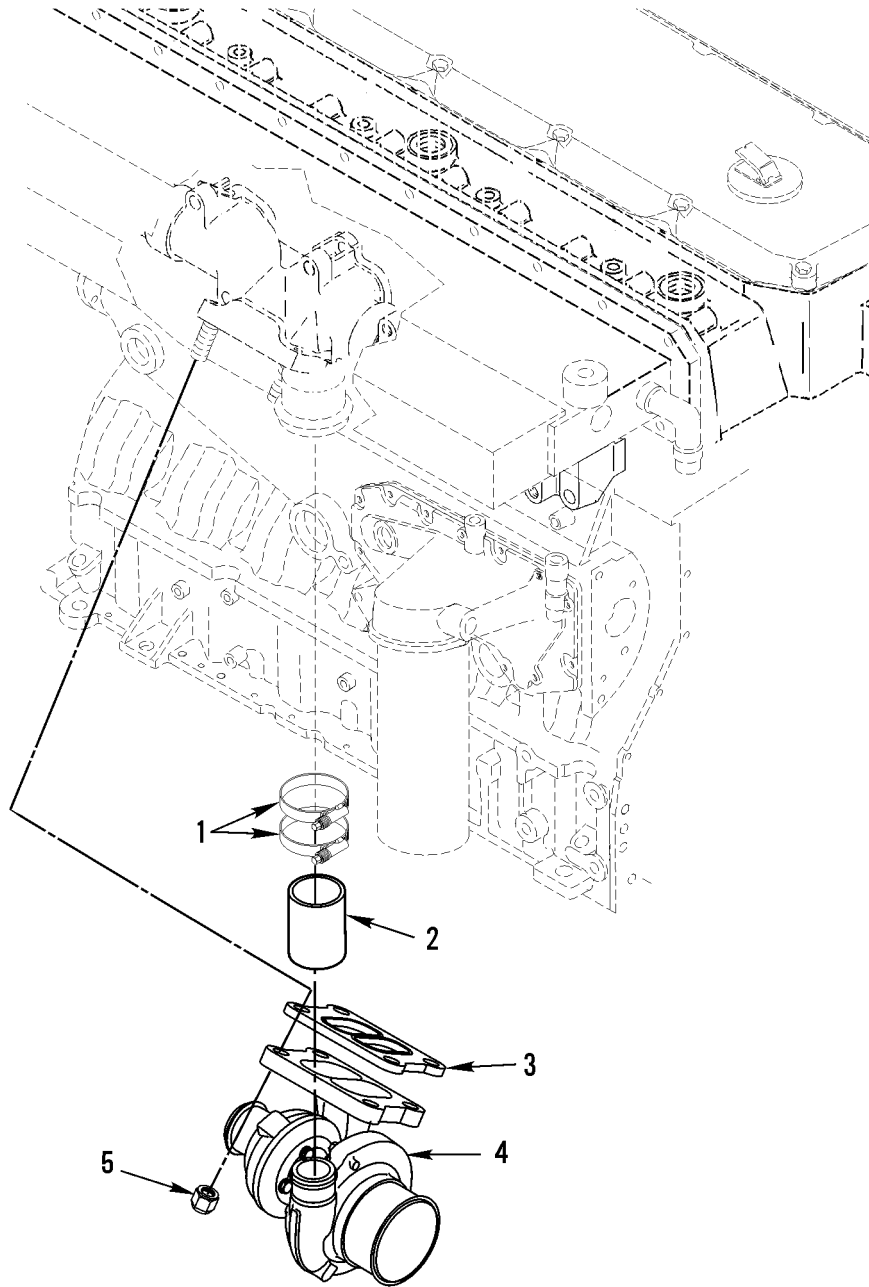


Figure 19. Turbocharger

WP 0002 00			TM5-3800-205-23P		
(1)	(2)	(3)	(4)	(5)	(6)
ITEM	SMR			PART	
NO	CODE	NSN	CAGEC	NUMBER	DESCRIPTION AND USABLE ON CODES(UOC) QTY

GROUP 0305 SUPERCHARGER,BLOWER,
TURBOCHARGER,OR ALTITUDE COMPENSATOR

FIG. 19 TURBOCHARGER

1	PFOZZ	5340014293148	11083	8T6703	CLAMP,LOOP.....	2
2	PFOZZ	4720015077436	11083	7C-2873	HOSE,NONMETALLIC.....	1
3	PFFZZ	5330013605940	11083	7C7431	GASKET.....	1
4	PFFHZ		11083	127-2924	CARTRIDGE, TURBO CH DEALER	1
					EXCHANGE ITEM, PN 0R-7049.....	
5	PFFZZ	5310014594164	11083	3E8017	NUT,SELF-LOCKING,HE (M10 X 1.5)....	4

END OF FIGURE

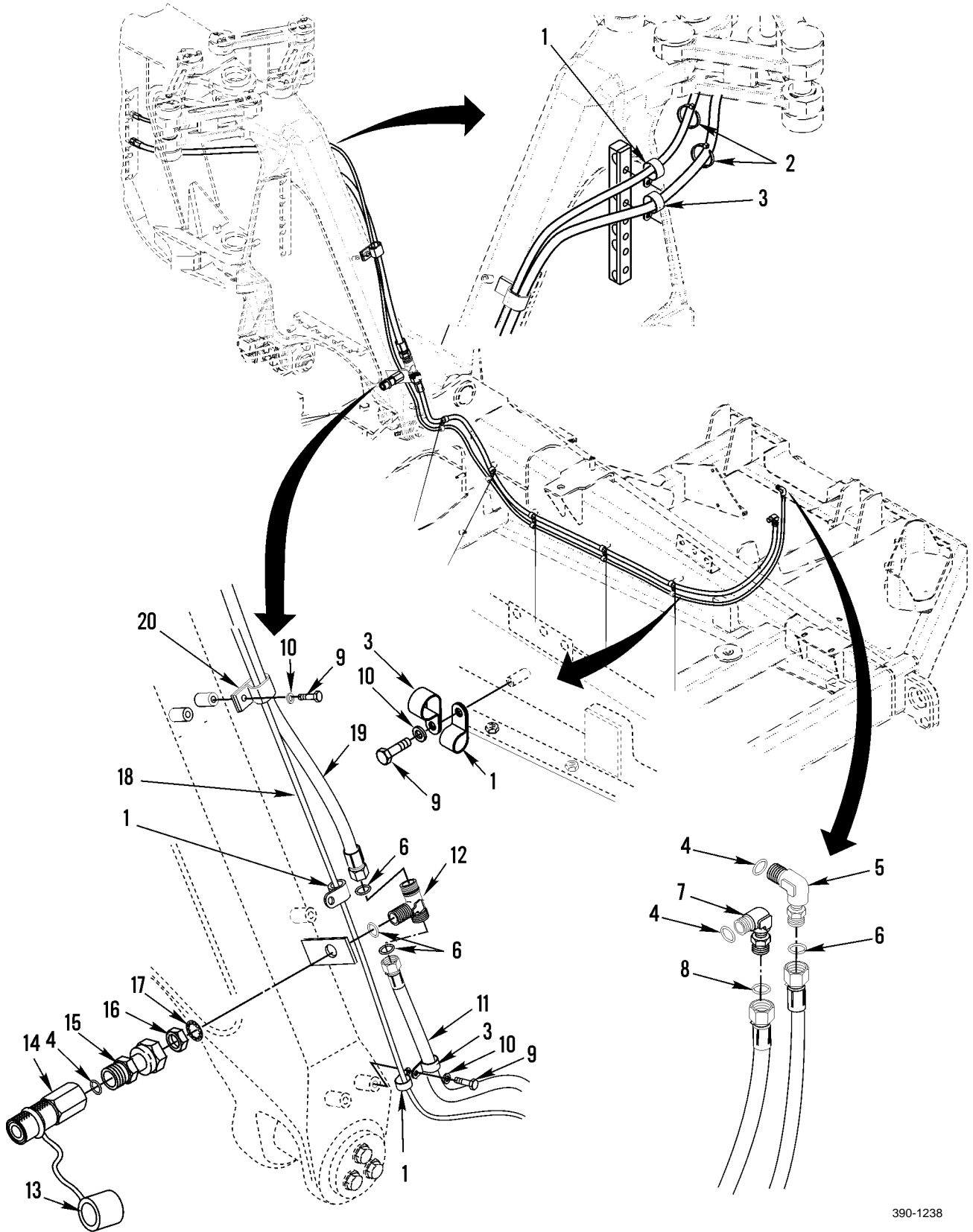


Figure 20. Fuel Lines, Tractor

WP 0002 00			TM5-3800-205-23P			
(1)	(2)	(3)	(4)	(5)	(6)	(7)
ITEM	SMR		PART			
NO	CODE	NSN	CAGEC	NUMBER	DESCRIPTION AND USABLE ON CODES(UOC)	QTY
GROUP 0306 TANKS,LINES,FITTINGS, HEADERS						
FIG. 20 FUEL LINES, TRACTOR						
1	PFOZZ	5340011845460	11083	4K8864	CLAMP,LOOP.....	10
2	PFOZZ	2815010534712	11083	7K1181	STRAP.....	6
3	PFOZZ	5342004982946	11083	8M2773	CLIP.....	9
4	PFOZZ	5331013336444	11083	3J1907	O-RING (11.89MM ID).....	3
5	PFOZZ	4730013604146	11083	6V8724	ELBOW,PIPE.....	1
6	PFOZZ	5331005796495	11083	6V8397	O-RING (12.83MM OD).....	4
7	PFOZZ	4730014380756	11083	6V8627	ELBOW,TUBE.....	1
8	PFOZZ	5331008558059	11083	4J5477	O-RING (8.61MM ID).....	1
9	PFOZZ	5305007175460	11083	5S7379	SCREW,CAP,HEXAGON H (3/8-16 X 0.875IN).....	5
10	PFOZZ	5310012866079	11083	8T4896	WASHER,FLAT (10.2 X 18.5 X 2.5MM THK).....	10
11	PFOZZ	4720015079354	11083	8W-4984	HOSE ASSEMBLY.....	1
12	PFOZZ	4730015082043	11083	8T-0379	TEE,BULKHEAD.....	1
13	PFOZZ	5340015082929	11083	214-1447	CAP,DUST.....	1
14	PFOZZ	3010015080875	11083	204-5098	COUPLER.....	1
15	PFOZZ	4730015083456	11083	4I-6287	COUPLING ASSEMBLY.....	1
16	PFOZZ	5310014380768	11083	6V9168	NUT,PLAIN,HEXAGON (11/16-16 THD)...	1
17	PFOZZ	5310011812505	11083	6V8367	WASHER,LOCK INTERNAL TOOTH.....	1
18	PFOZZ	4720015077518	11083	2T-3574	HOSE ASSEMBLY,NONME.....	1
19	PFOZZ	4720015079355	11083	8Y-7430	HOSE ASSEMBLY.....	1
20	PFOZZ	5340010589143	11083	5K8451	CLIP.....	1

END OF FIGURE

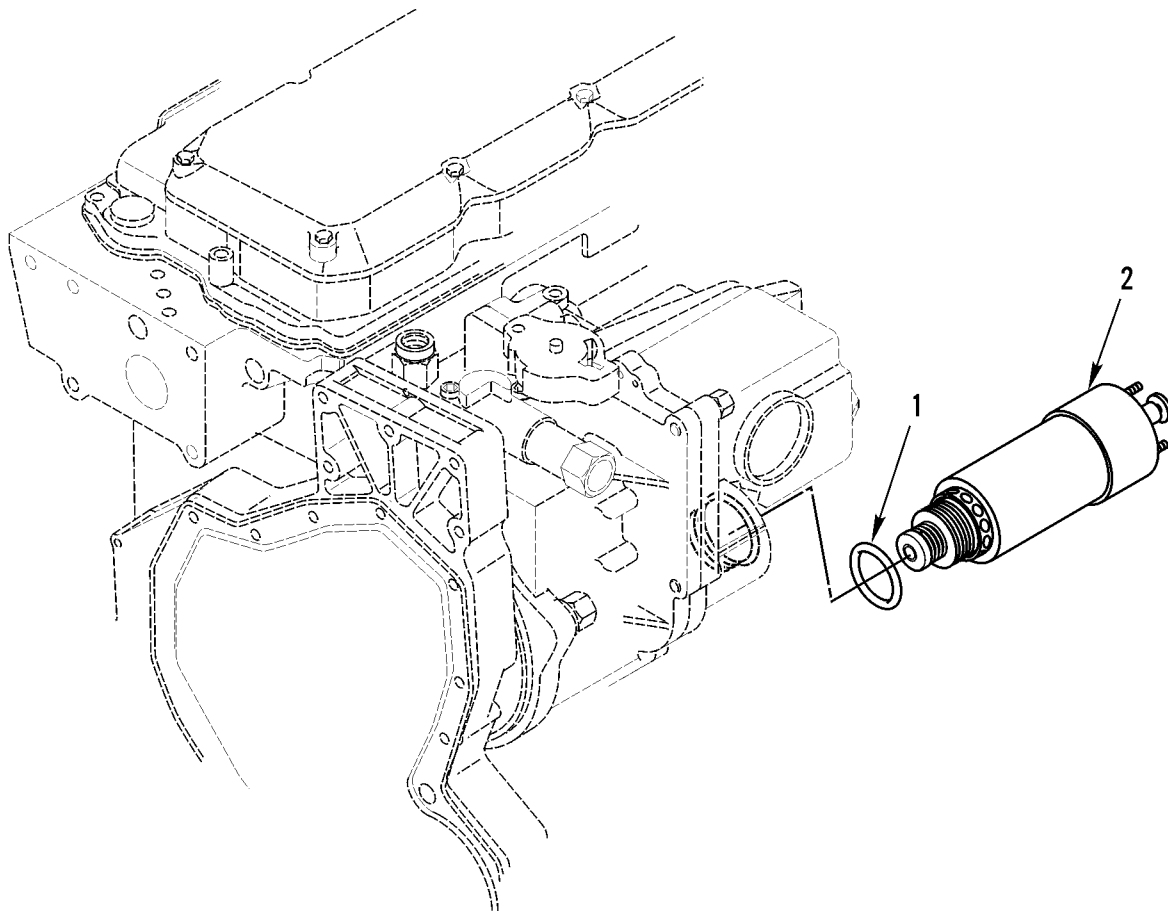


Figure 21. Fuel Shutoff Solenoid

WP 0002 00			TM5-3800-205-23P			
(1)	(2)	(3)	(4)	(5)	(6)	(7)
ITEM	SMR		PART			
NO	CODE	NSN	CAGEC	NUMBER	DESCRIPTION AND USABLE ON CODES(UOC)	QTY
					GROUP 0306 TANKS,LINES,FITTINGS, HEADERS	
					FIG. 21 FUEL SHUTOFF SOLENOID	
1	PFOZZ	5330009333305	11083	4K1388	SEAL,CONNECTOR TUBE.....	1
2	PFOZZ	5945014241750	11083	1554652	SOLENOID,ELECTRICAL.....	1

END OF FIGURE

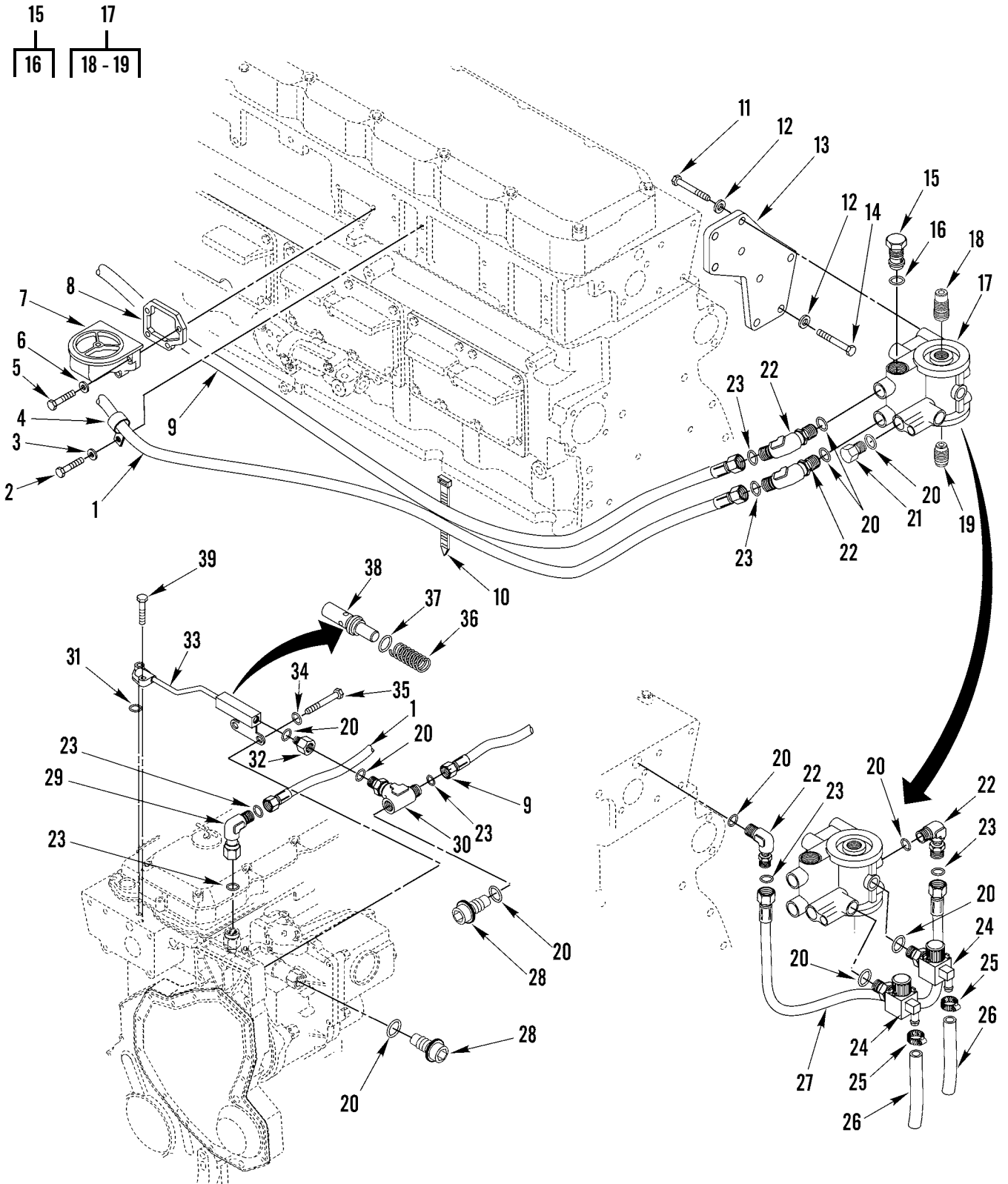


Figure 22. Fuel Lines and Fittings, Engine

WP	0002	00	TM5-3800-205-23P			
(1)	(2)	(3)	(4)	(5)	(6)	(7)
ITEM	SMR			PART		
NO	CODE	NSN	CAGEC	NUMBER	DESCRIPTION AND USABLE ON CODES(UOC)	QTY
GROUP 0306 TANKS,LINES,FITTINGS, HEADERS						
FIG. 22 FUEL LINES AND FITTINGS, ENGINE						
1	PFOZZ	4720015079356	11083	2303614	HOSE ASSEMBLY, NONME.....	1
2	PFOZZ	5306013600928	11083	8T4137	BOLT, MACHINE (M10 X 1.50 X 20MM)...	1
3	PFOZZ	5310014309036	11083	7X7729	WASHER, FLAT (11 X 25 X 3MM THK)....	1
4	PFOZZ	5340015091923	11083	002-9372	CLAMP, LOOP.....	1
5	PFOZZ	5305013601006	11083	6V5218	SCREW, CAP, HEXAGON H (M8 X 1.25 X 35MM).....	4
6	PFOZZ	5310004324064	11083	9M1974	WASHER, FLAT (8.8 X 16 X 2MM THK)...	4
7	PFOZZ	2540014736433	11083	4P9936	BASE PLATE, BODY.....	1
8	PFOZZ	5330013605941	11083	7C1159	GASKET.....	1
9	PFOZZ	4720015079358	11083	2303615	HOSE ASSEMBLY, NONME.....	1
10	PFOZZ	2920010589099	11083	3S2093	STRAP.....	2
11	PFOZZ	5305013981284	11083	8T4195	SCREW, CAP, HEXAGON H (M10 X 1.50 X 30MM).....	4
12	PFOZZ	5310013522753	11083	8T4121	WASHER, FLAT (11 X 21 X 2.5MM THK)..	8
13	PFFZZ	5340015082934	11083	160-6635	BRACKET ASSEMBLY.....	1
14	PFOZZ	5306015082367	11083	085-8091	BOLT (M10 X 1.5 X 55MM).....	4
15	PFOZZ	4820014741801	11083	129-1101	VALVE, CHECK.....	1
16	PFOZZ	5331014741785	11083	033-6033	.O-RING (19.18MM ID).....	1
17	PFOZZ	2910014741800	11083	129-1142	HOLDER, VALVE, FUEL S.....	1
18	PFOZZ	2940014737048	11083	1126523	.FILTER ELEMENT, FLUI.....	1
19	PFOZZ	4330014741917	11083	139-3531	.PARTS KIT, FLUID PRE.....	1
20	PFOZZ	5331013336444	11083	3J1907	O-RING (11.89MM ID).....	12
21	PFOZZ	5365004114584	11083	9S4191	PLUG, MACHINE THREAD (9/16-18 THD)..	2
22	PFOZZ	4730013604146	11083	6V8724	ELBOW, PIPE.....	4
23	PFOZZ	5331005796495	11083	6V8397	O-RING (12.83MM OD).....	7
24	PFOZZ	4820014742105	11083	141-8275	COCK, POPPET DRAIN.....	2
25	PFOZZ	4730012299689	11083	5P4961	CLAMP, HOSE.....	2
26	MOOZZ		11083	5P1442-40CM	HOSE, NONMETALLIC 40CM, MAKE FROM BULK PN 5P-1442.....	1
27	PFOZZ	4720015082453	11083	4R-9086	HOSE ASSEMBLY-ORFS.....	1
28	PFOZZ	5365014376112	11083	1P1670	PLUG, MACHINE THREAD (9/16-18 THD)..	2
29	PFOZZ	4730014117545	11083	6V9850	ELBOW, TUBE.....	1
30	PFOZZ	4730013604197	11083	7X2459	TEE, BOSS.....	1
31	PFOZZ	5331003396224	11083	5F7054	O-RING (18.64MM ID).....	1
32	PFOZZ	4820013602394	11083	8T0151	VALVE, REGULATING, FL.....	1
33	PFOZZ	4720013610505	11083	2004504	HOSE ASSEMBLY, METAL.....	1
34	PFOZZ	5310004705567	11083	8M9024	WASHER, FLAT (10.2 X 22.5 X 5MM THK)	2
35	PFOZZ	5305013601704	11083	6V6317	SCREW, CAP, HEXAGON H (M10 X 20MM)...	2
36	PFOZZ	5360012807446	11083	3N3252	SPRING, HELICAL, COMP.....	1
37	PFOZZ	5331013350042	11083	5P7813	O-RING (7.65MM ID).....	1
38	PFOZZ	4820013602395	11083	7E5189	VALVE, REGULATING, FL.....	1
39	PFOZZ	5306013600929	11083	6V2317	BOLT, MACHINE (M8 X 1.25 X 30MM)....	2

END OF FIGURE

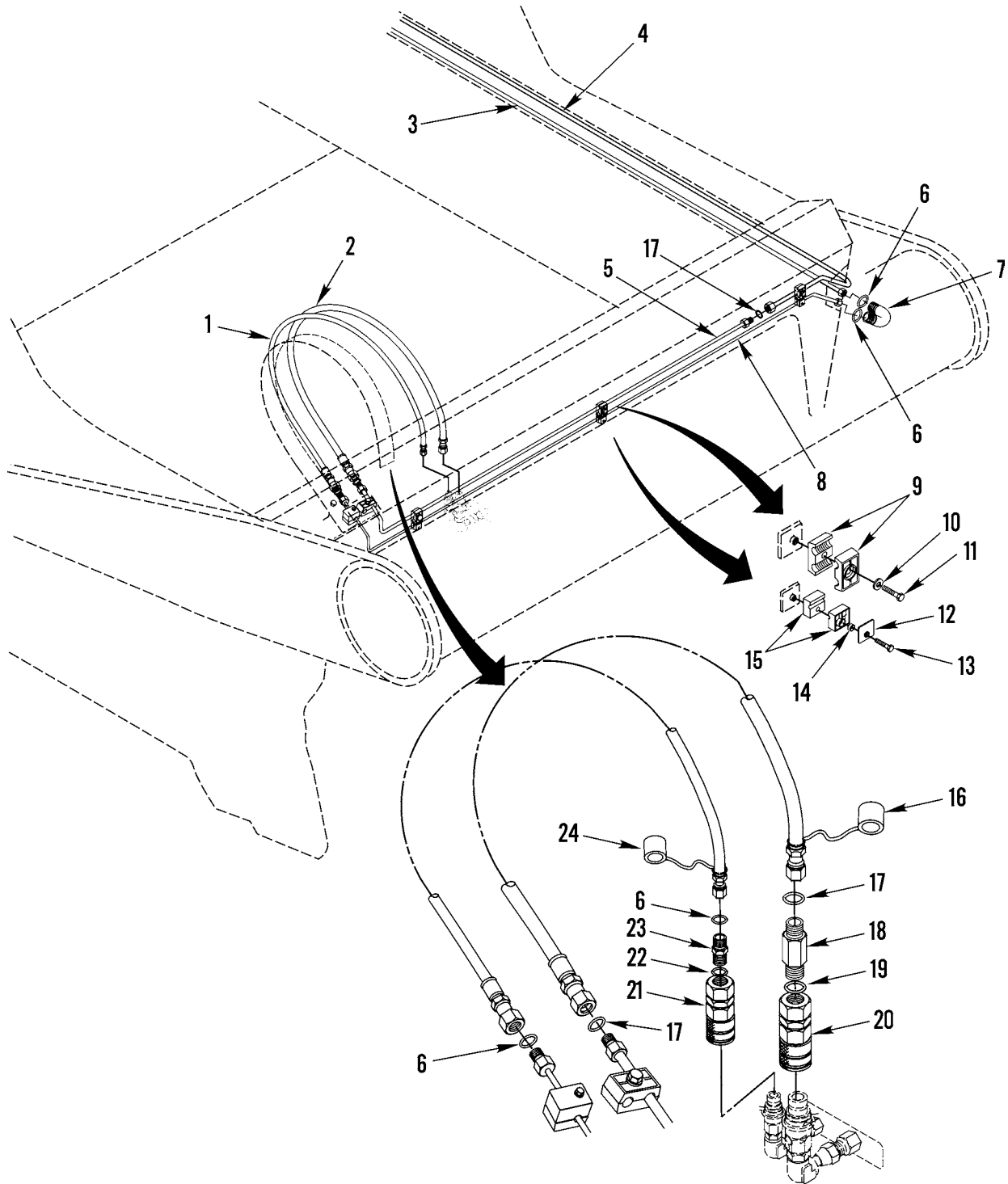


Figure 23. Fuel Lines and Fittings, Scraper (Sheet 1 of 2)

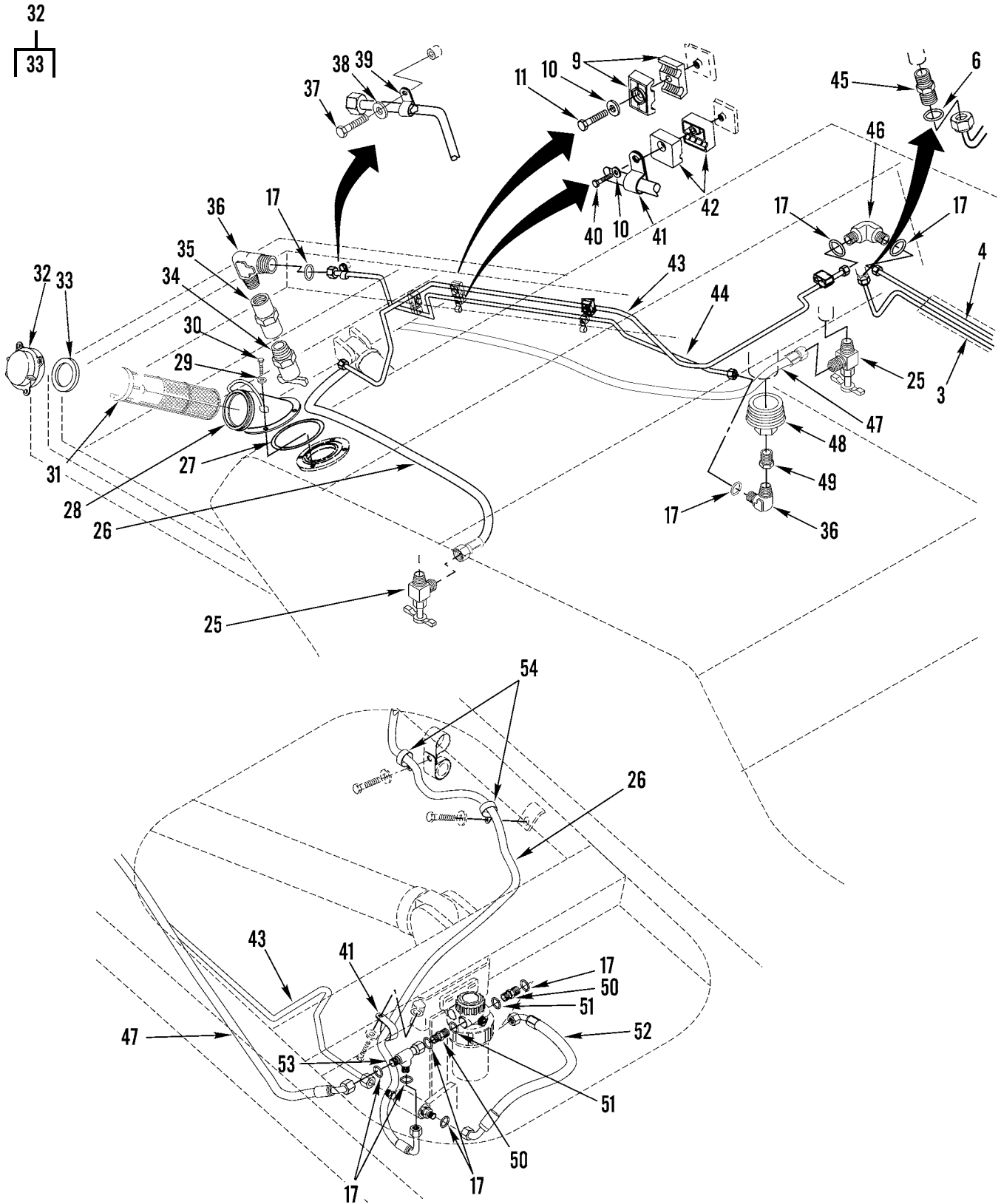


Figure 23. Fuel Lines and Fittings, Scraper (Sheet 2 of 2)

WP 0002 00			TM5-3800-205-23P			
(1)	(2)	(3)	(4)	(5)	(6)	(7)
ITEM	SMR		PART			
NO	CODE	NSN	CAGEC	NUMBER	DESCRIPTION AND USABLE ON CODES(UOC)	QTY

GROUP 0306 TANKS,LINES,FITTINGS,
HEADERS

FIG. 23 FUEL LINES AND FITTINGS,
SCRAPER

1	PFOZZ	4720015257727	11083	2T-2385	HOSE AS.....	1
					UOC:S3C	
2	PFOZZ	4720015077615	11083	2T-1760	HOSE AS.....	1
					UOC:S3C	
3	PFOZZ	4710015077865	11083	2448887	TUBE AS.....	1
					UOC:S3C	
4	PFOZZ	4710015077859	11083	2448890	TUBE AS.....	1
					UOC:S3C	
5	PFOZZ	4710015077847	11083	2448892	TUBE AS.....	1
					UOC:S3C	
6	PFOZZ	5331008558059	11083	4J5477	O-RING (8.61MM ID).....	5
					UOC:S3C	
7	PFOZZ	4730015080519	11083	6V-9806	UNION-90 DEGREE.....	1
					UOC:S3C	
8	PFOZZ	4710015077852	11083	2448891	TUBE AS.....	1
					UOC:S3C	
9	PFOZZ	5340015089877	11083	2T-1397	CLAMP.....	16
					UOC:S3C	
10	PFOZZ	5310010980634	11083	5P4115	WASHER,FLAT (7.2 X 14.5 X 2MM THK).	10
					UOC:S3C	
11	PFOZZ	5305012869786	11083	8T8908	SCREW,CAP,HEXAGON H (1/4-20 X 1 IN)	8
					UOC:S3C	
12	PFOZZ	5340015089863	11083	2T-1394	PLATE-COVER.....	4
					UOC:S3C	
13	PFOZZ	5306002093217	11083	6D2928	BOLT,MACHINE (1/4-20 X 1.125 IN)...	4
					UOC:S3C	
14	PFOZZ	5325015077297	11083	2T-1395	INSERT.....	4
					UOC:S3C	
15	PFOZZ	5340015089871	11083	2T-1396	CLAMP.....	8
					UOC:S3C	
16	PFOZZ	5340015089884	11083	161-2561	CAP,DUST.....	1
					UOC:S3C	
17	PFOZZ	5331005796495	11083	6V8397	O-RING (12.83MM OD).....	13
					UOC:S3C	
18	PFOZZ	5935014379075	11083	6V8634	CONNECTOR,PLUG,ELEC.....	1
					UOC:S3C	
19	PFOZZ	5331009486482	11083	3K0360	O-RING (16.36MM ID).....	1
					UOC:S3C	
20	PFOZZ	4730015077882	11083	153-2997	COUPLING.....	1
					UOC:S3C	
21	PFOZZ	3010015080875	11083	204-5098	COUPLER.....	1
					UOC:S3C	
22	PFOZZ	5331013336444	11083	3J1907	O-RING (11.89MM ID).....	1
					UOC:S3C	
23	PFOZZ	4730014135916	11083	6V8641	UNION,PIPE.....	1
					UOC:S3C	

WP	0002	00	TM5-3800-205-23P			
(1)	(2)	(3)	(4)	(5)	(6)	(7)
ITEM	SMR			PART		
NO	CODE	NSN	CAGEC	NUMBER	DESCRIPTION AND USABLE ON CODES(UOC)	QTY
24	PFOZZ	5340015082929	11083	214-1447	CAP,DUST.....	1
					UOC:S3C	
25	PFOZZ	4820015077386	11083	7P-2130	VALVE-NEEDLE.....	2
					UOC:S3C	
26	PFOZZ	4720015077875	11083	2T-2252	HOSE ASSEMBLY, META.....	1
					UOC:S3C	
27	PFOZZ	5331011222466	11083	2D-1692	O-RING.....	1
					UOC:S3C	
28	PFOZZ		11083	2496364	FILLER ASSEMBLY.....	1
					UOC:S3C	
29	PFOZZ	5310009998288	11083	9M-6527	WASHER,FLAT.....	4
					UOC:S3C	
30	PFOZZ	5306012102303	11083	5S-7379	BOLT,MACHINE.....	4
					UOC:S3C	
31	PFOZZ	2910011647906	11083	9P7121	FILTER ELEMENT,FLUI.....	1
					UOC:S3C	
32	PFOZZ	2590013773892	11083	7T-2036	CAP,FILLER OPENING.....	1
					UOC:S3C	
33	PFOZZ	5330012098731	11083	7T2037	.GASKET.....	1
					UOC:S3C	
34	PFOZZ		11083	6V0682	COCK,DRAIN.....	1
					UOC:S3C	
35	PFOZZ	4730015077840	11083	8S-7169	COUPLING-PIPE.....	1
					UOC:S3C	
36	PFOZZ	4730014735637	11083	2T2305	ELBOW,TUBE.....	2
					UOC:S3C	
37	PFOZZ	5306001580697	11083	5M3062	BOLT,MACHINE (3/8-16 X 0.75 IN)....	1
					UOC:S3C	
38	PFOZZ	5310012866079	11083	8T4896	WASHER,FLAT (10.2 X 18.5 X 2.5MM THK).....	4
					UOC:S3C	
39	PFOZZ	5340011612682	11083	5P9297	CLAMP,LOOP.....	1
					UOC:S3C	
40	PFOZZ	5306014389852	11083	7X2501	BOLT,MACHINE (1/4-20 X 1.25 IN)....	2
					UOC:S3C	
41	PFOZZ	5340010538024	11083	6D4246	CLIP.....	3
					UOC:S3C	
42	PFOZZ	5340015089879	11083	2T-1398	CLAMP.....	4
					UOC:S3C	
43	PFOZZ	4710015079386	11083	2448889	TUBE AS.....	1
					UOC:S3C	
44	PFOZZ	4710015077862	11083	2448888	TUBE AS.....	1
					UOC:S3C	
45	PFOZZ	4320014713646	11083	8C-6865	CONNECTOR,FLUID,PUM.....	1
					UOC:S3C	
46	PFOZZ	4730015080518	11083	6V-9807	UNION-90 DEGREE.....	1
					UOC:S3C	
47	PFOZZ	4720015077870	11083	2T-2253	HOSE AS.....	1
					UOC:S3C	
48	PFOZZ	4730005807417	11083	6B5072	BUSHING,PIPE.....	1
					UOC:S3C	
49	PFOZZ	4730015081741	11083	2F-3360	BUSHING-REDUCING.....	1

WP 0002 00			TM5-3800-205-23P			
(1)	(2)	(3)	(4)	(5)	(6)	(7)
ITEM	SMR		PART			
NO	CODE	NSN	CAGEC	NUMBER	DESCRIPTION AND USABLE ON CODES(UOC)	QTY
50	PFOZZ	5935014398528	11083	8T5043	UOC:S3C CONNECTOR, PLUG, ELEC.....	2
51	PFOZZ	5331001651980	82328	714085	UOC:S3C O-RING (10.52MM ID).....	2
52	PFOZZ	4720015077843	11083	8I-2349	UOC:S3C HOSE AS.....	1
53	PFOZZ	4730014380764	11083	6V9836	UOC:S3C TEE, TUBE.....	1
54	PFOZZ	5340004264819	11083	1S1015	UOC:S3C CLAMP, LOOP.....	2
					UOC:S3C	

END OF FIGURE

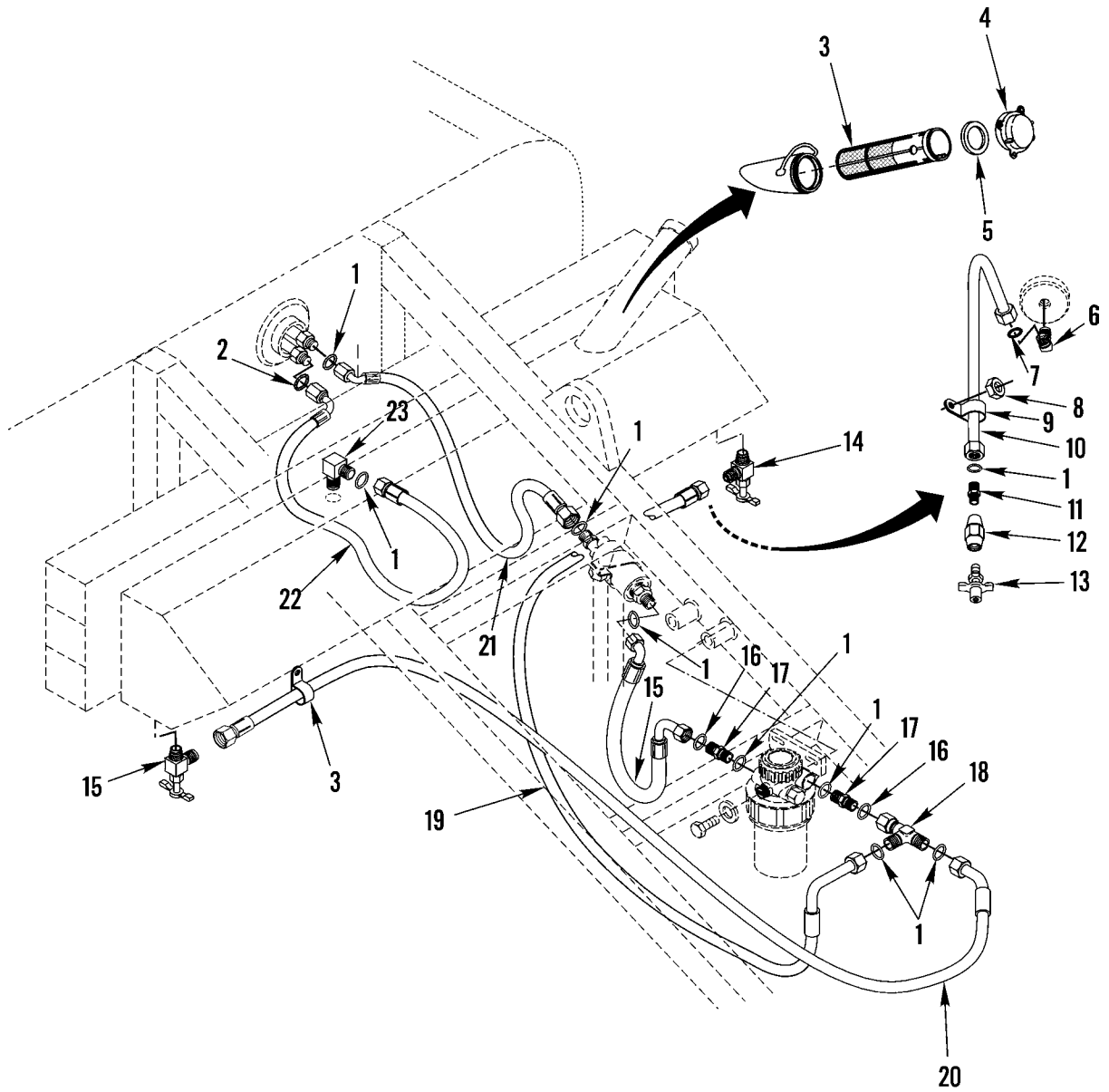
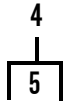


Figure 24. Fuel Lines and Fittings, Water Distributor (Sheet 1 of 2)

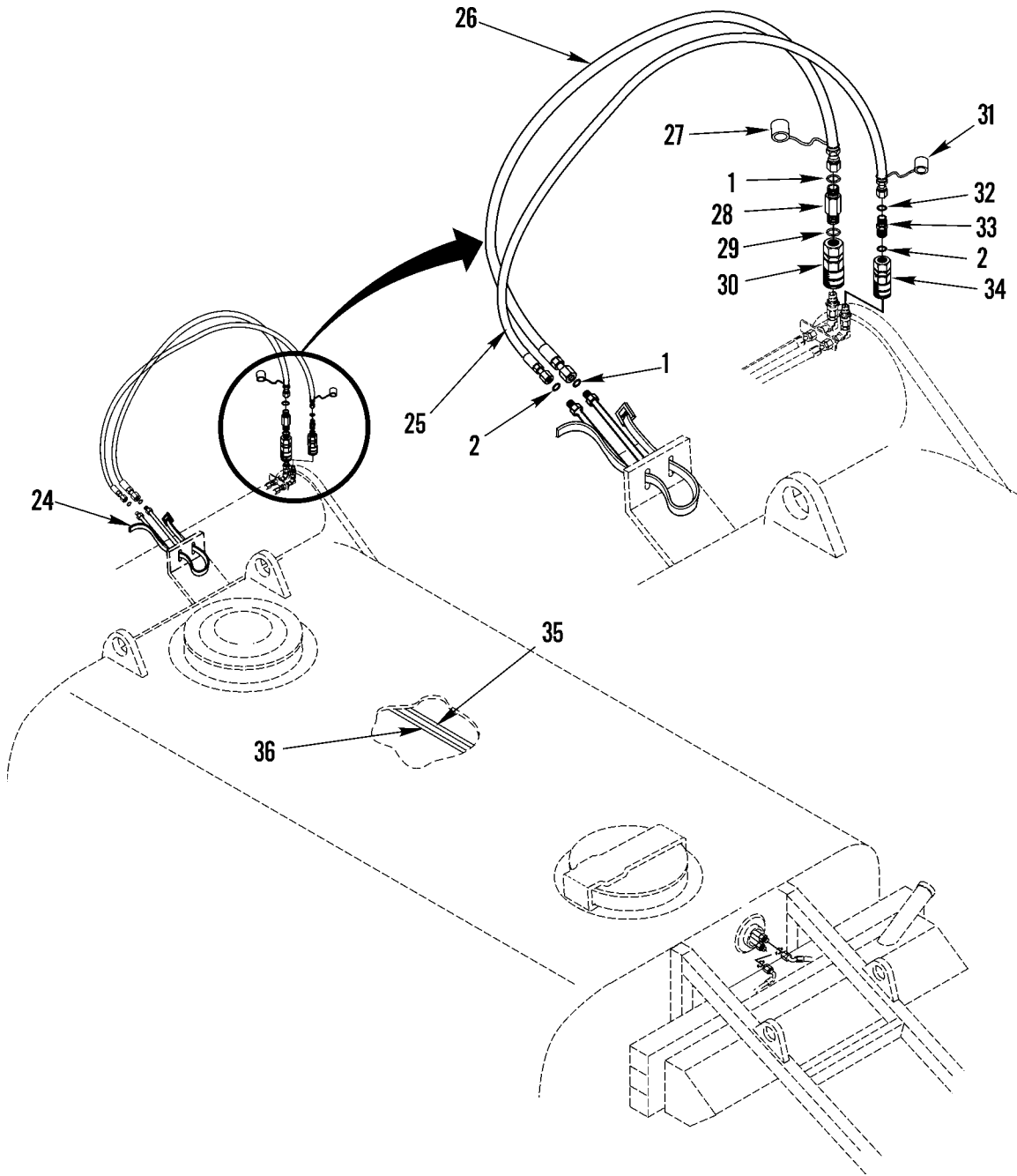


Figure 24. Fuel Lines and Fittings, Water Distributor (Sheet 2 of 2)

WP	0002	00	TM5-3800-205-23P				
(1)	(2)	(3)	(4)	(5)	(6)	(7)	
ITEM	SMR		PART				
NO	CODE	NSN	CAGEC	NUMBER	DESCRIPTION AND USABLE ON CODES(UOC)	QTY	
					GROUP 0306 TANKS,LINES,FITTINGS, HEADERS		
					FIG. 24 FUEL LINES AND FITTINGS, WATER DISTRIBUTOR		
1	PFOZZ	5331005796495	11083	6V8397	O-RING (12.83MM OD).....	11	
					UOC:W3C		
2	PFOZZ	5331008558059	11083	4J5477	O-RING (8.61MM ID).....	3	
					UOC:W3C		
3	PFOZZ	2910011647906	11083	9P7121	FILTER ELEMENT,FLUI.....	1	
					UOC:S3C		
4	PFOZZ	2590013773892	11083	7T2036	CAP,FILLER OPENING.....	1	
					UOC:W3C		
5	PFOZZ	5330012098731	11083	7T2037	.GASKET.....	1	
					UOC:W3C		
6	PFOZZ		11083	1228905	ELBOW,TUBE.....	1	
					UOC:W3C		
7	PFOZZ	5331005806583	11083	6V8398	O-RING.....	1	
8	PFOZZ	5310014135903	11083	6V8185	NUT,PLAIN,HEXAGON.....	1	
					UOC:W3C		
9	PFOZZ		11083	1185125	CLAMP,LOOP.....	1	
					UOC:W3C		
10	PFOZZ		11083	2432747	TUBE ASSEMBLY.....	1	
					UOC:W3C		
11	PFOZZ	5935014384245	11083	8C6868	CONNECTOR,PLUG,ELEC.....	1	
					UOC:W3C		
12	PFOZZ	4730012023362	11083	3F2779	COUPLING,PIPE.....	1	
					UOC:W3C		
13	PFOZZ		11083	6V0682	COCK,DRAIN.....	1	
					UOC:W3C		
14	PFOZZ	4820015077386	11083	7P-2130	COCK,SHUTOFF,SCREW.....	2	
					UOC:W3C		
15	PFOZZ	4720015077843	11083	8I-2349	HOSE AS.....	1	
					UOC:W3C		
16	PFOZZ	5331001651980	82328	714085	O-RING.....	1	
					UOC:W3C		
17	PFOZZ	5935014398528	11083	8T5043	CONNECTOR,PLUG,ELEC.....	1	
					UOC:W3C		
18	PFOZZ	4730014380764	11083	6V9836	TEE,TUBE.....	1	
					UOC:W3C		
19	PFOZZ	4720015077870	11083	2T-2253	HOSE AS.....	1	
					UOC:W3C		
20	PFOZZ	4720015077875	11083	2T-2252	HOSE ASSEMBLY, META.....	1	
					UOC:W3C		
21	PFOZZ		11083	2607576	HOSE ASSEMBLY.....	1	
					UOC:W3C		
22	PFOZZ	4720015092739	11083	213-5675	HOSE AS.....	1	
					UOC:W3C		
23	PFOZZ	4320014713646	11083	2T1925	CONNECTOR,FLUID,PUM.....	1	
					UOC:W3C		
24	PFOZZ		11083	2624771	STRAP.....	1	

WP 0002 00			TM5-3800-205-23P			
(1)	(2)	(3)	(4)	(5)	(6)	(7)
ITEM	SMR		PART			
NO	CODE	NSN	CAGEC	NUMBER	DESCRIPTION AND USABLE ON CODES(UOC)	QTY
25	PFOZZ	4720015257727	11083	2T-2385	UOC:W3C HOSE AS.....	1
26	PFOZZ	4720015077615	11083	2T-1760	UOC:W3C HOSE AS.....	1
27	PFOZZ	5340015089884	11083	161-2561	UOC:W3C CAP,DUST.....	1
28	PFOZZ	5935014379075	11083	6V-8634	UOC:W3C CONNECTOR,PLUG,ELEC.....	1
29	PFOZZ	5331009486482	11083	3K0360	UOC:W3C O-RING.....	1
30	PFOZZ	4730015077882	11083	153-2997	UOC:W3C COUPLING.....	1
31	PFOZZ	5340015082929	11083	214-1447	UOC:W3C CAP,DUST.....	1
32	PFOZZ	5331013336444	11083	3J1907	UOC:W3C O-RING.....	1
33	PFOZZ	4730014135916	11083	6V8641	UOC:W3C UNION,PIPE.....	1
34	PFOZZ	3010015080875	11083	204-5098	UOC:W3C COUPLER.....	1
35	PFOZZ	4710015092397	11083	213-5673	UOC:W3C TUBE AS.....	1
36	PFOZZ	4710015092388	11083	213-5672	UOC:W3C TUBE AS.....	1

END OF FIGURE

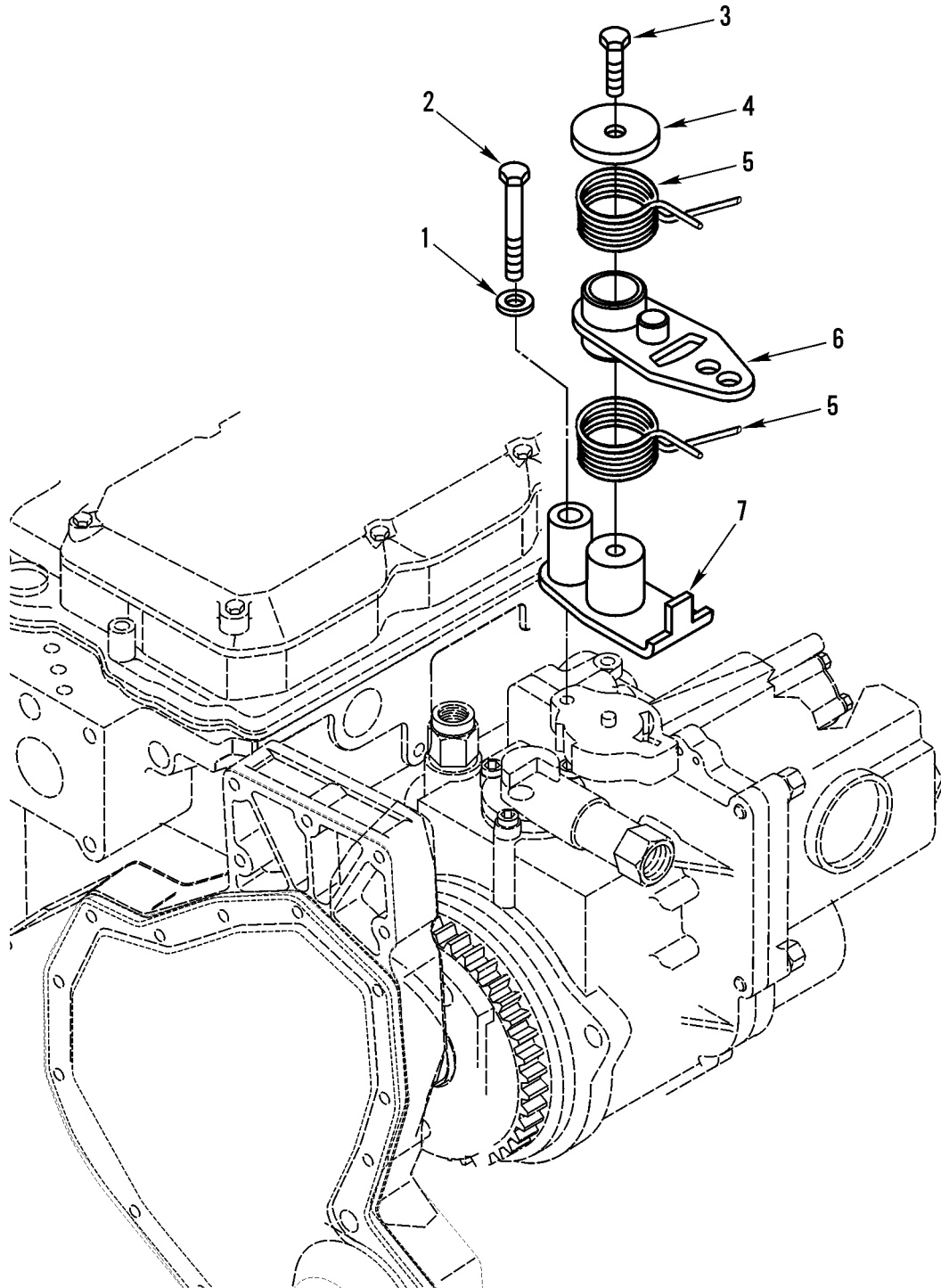


Figure 25. Governor Controls

WP 0002 00			TM5-3800-205-23P		
(1)	(2)	(3)	(4)	(5)	(6)
ITEM	SMR			PART	
NO	CODE	NSN	CAGEC	NUMBER	DESCRIPTION AND USABLE ON CODES(UOC) QTY

GROUP 0308 ENGINE SPEED GOVERNOR AND CONTROLS

FIG. 25 GOVERNOR CONTROLS

1	PAFZZ	5310013600978	11083	8T2228	WASHER,FLAT (6.5 X 17 X 2MM THK)...	1
2	PAFZZ	5305013601705	11083	8C8451	SCREW,CAP,HEXAGON H (M6 X 1 X 40MM)	1
3	PAFZZ	5306011817849	11083	5C9553	BOLT,MACHINE (M6 X 1 X 16MM).....	1
4	PAFZZ	5310013599369	11083	6V7646	WASHER,FLAT (7.2 X 25 X 2MM THK)...	1
5	PAFZZ	5360013598768	11083	6I0483	SPRING,HELICAL,TORS.....	2
6	PAFZZ	3040013610360	11083	6I0482	LEVER,MANUAL CONTRO.....	1
7	PAFZZ	3040013610618	11083	6I0484	LEVER,MANUAL CONTRO.....	1

END OF FIGURE

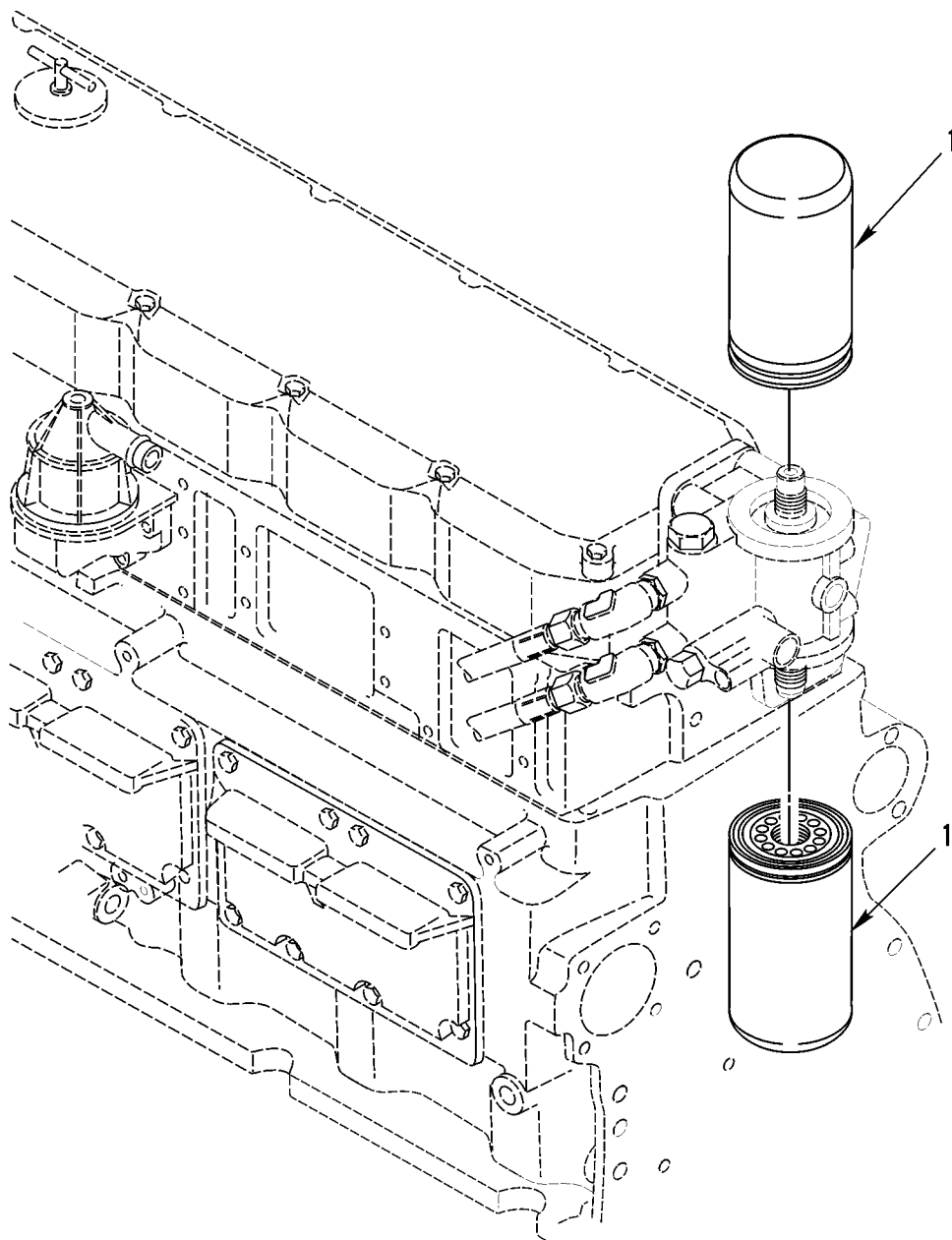


Figure 26. Fuel Filters

WP	0002	00		TM5-3800-205-23P			
(1)	(2)	(3)		(4)	(5)	(6)	(7)
ITEM	SMR			PART			
NO	CODE	NSN		CAGEC	NUMBER	DESCRIPTION AND USABLE ON CODES(UOC)	QTY

GROUP 0309 FUEL FILTERS

FIG. 26 FUEL FILTERS

1 PFOZZ 2910014247315 11083 1R0751

FILTER ELEMENT,FLUI..... 2

END OF FIGURE

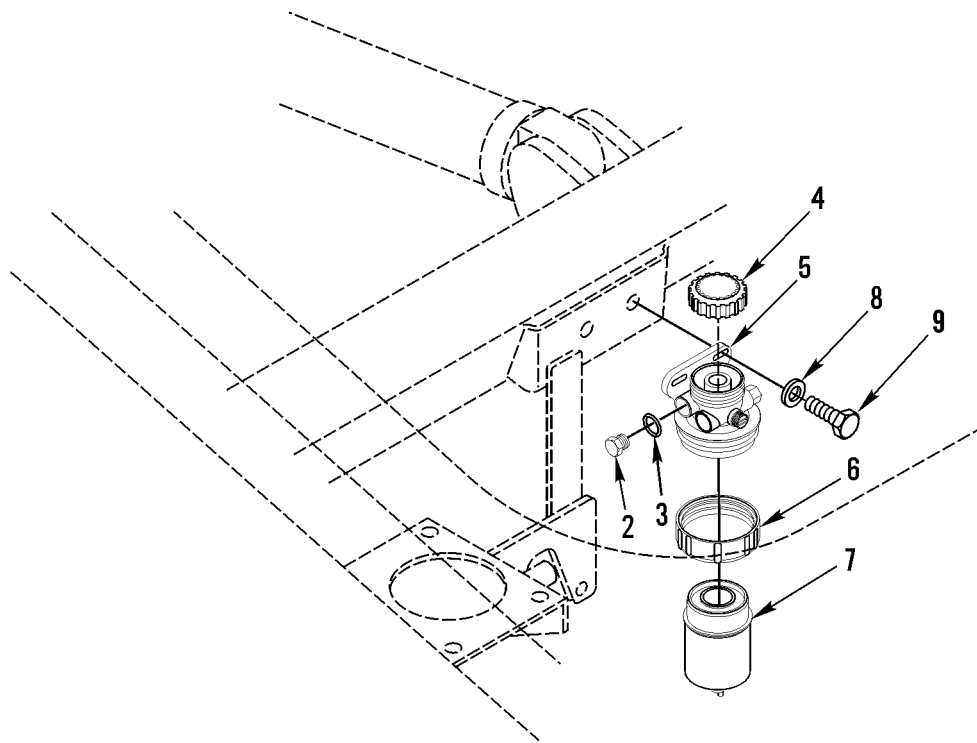
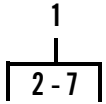


Figure 27. Water Separator, Scraper and Water Distributor (Sheet 1 of 2)

1
|
┌ 2-7 ┐

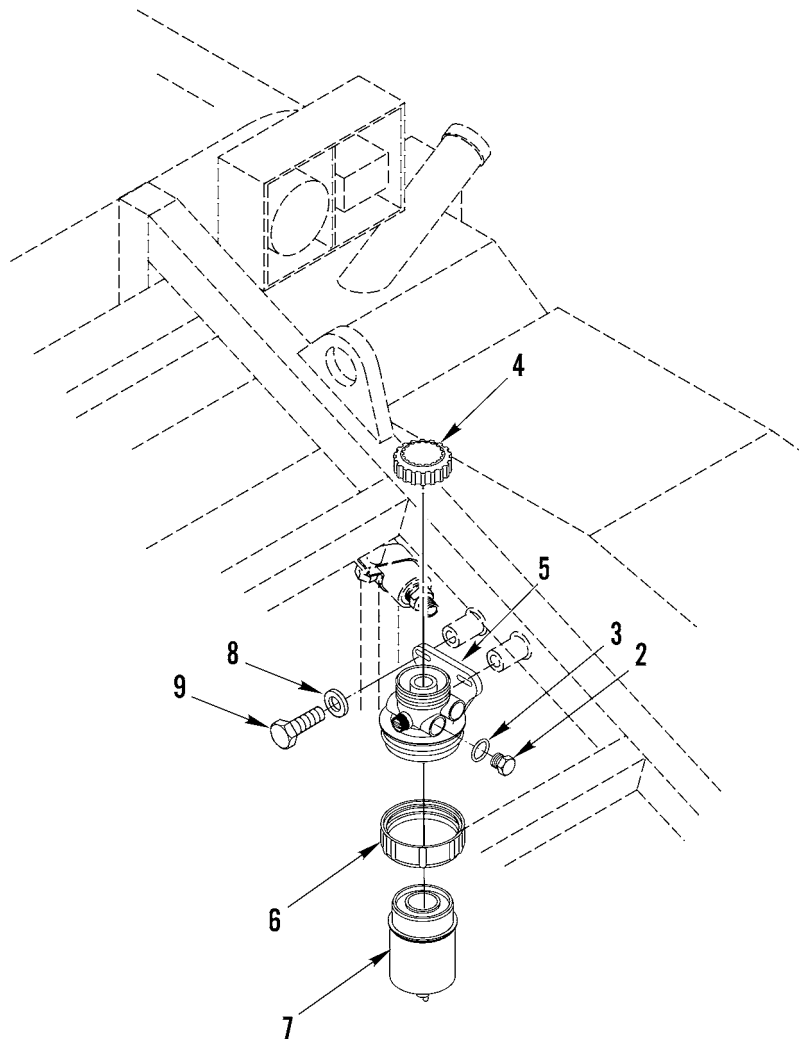


Figure 27. Water Separator, Scraper and Water Distributor (Sheet 2 of 2)

WP 0002 00			TM5-3800-205-23P			
(1)	(2)	(3)	(4)	(5)	(6)	(7)
ITEM	SMR		PART			
NO	CODE	NSN	CAGEC	NUMBER	DESCRIPTION AND USABLE ON CODES(UOC)	QTY
GROUP 0309 FUEL FILTERS						
FIG. 27 WATER SEPARATOR, SCRAPER & WATER DISTRIBUTOR						
1	PFOZZ	4330015089746	11083	118-1467	SEPARATOR,WATER,LIQ.....	1
2	PFOZZ	4730011033727	11083	3K8460	.PLUG,PIPE (1/2-20 THD) PART OF KIT P/N 1214480.....	2
3	PFOZZ	5331013521088	11083	5P7814	.O-RING PART OF KIT P/N 1214480.....	2
4	PFOZZ	5310014736357	11083	1188119	.NUT,PLAIN,ROUND PART OF KIT P/N 1214480.....	1
5	PFOZZ	4330015089749	11083	118-1461	.HEAD,FLUID FILTER.....	1
6	PFOZZ	5325014736372	11083	1188118	.RING,RETAINING PART OF KIT P/N 1214480.....	1
7	PFOZZ	2910014436227	11083	117-4089	.FILTER ELEMENT,FLUI.....	1
8	PFOZZ	5310012866079	11083	8T4896	WASHER,FLAT (10.2 X 18.5 X 2.5MM THK).....	2
9	PFOZZ	5305010665199	11083	9B7237	SCREW (3/8-16 X 1.25IN).....	2

END OF FIGURE

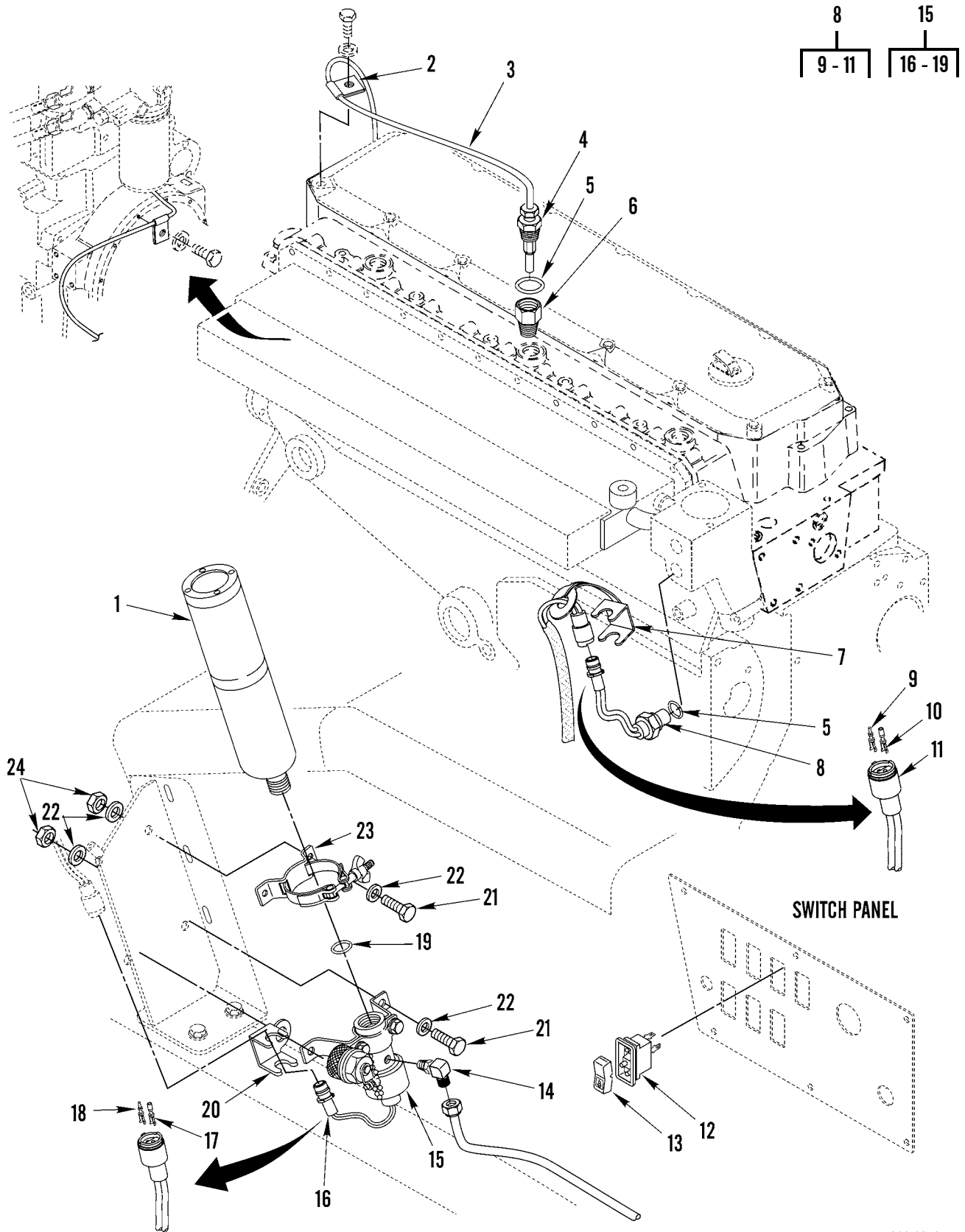


Figure 28. Ether Starting Aid

WP	0002	00	TM5-3800-205-23P				
(1)	(2)	(3)	(4)	(5)	(6)	(7)	
ITEM	SMR		PART				
NO	CODE	NSN	CAGEC	NUMBER	DESCRIPTION AND USABLE ON CODES(UOC)		QTY
GROUP 0311 ENGINE STARTING AIDS							
FIG. 28 ETHER STARTING AID							
1	PFOZZ	2910006469727	11083	7N0296	CYLINDER,ENGINE STA.....		1
2	PFOZZ	5340003650195	11083	6V2686	CLAMP,LOOP.....		2
3	MOOZZ		11083	5P-5630-1500CM	TUBING,NONMETALLIC 1.5 M, MAKE FROM BULK PN 5P5630.....		1
4	PFOZZ	2915015089647	11083	7J-5606	NOZZLE, FUEL INJECT.....		1
5	PFOZZ	5331009486482	11083	3K0360	O-RING (16.36MM ID).....		2
6	PFOZA	2520010523926	11083	8J7844	FITTING.....		1
7	PFOZZ	5999012620436	11083	3T3048	CLIP,ELECTRICAL.....		1
8	PFOZZ	6685014294735	11083	8C3569	SENSOR,AMBIENT TEMP (ETHER AID ARMING).....		1
9	PFOZZ	5999011566314	11083	7N7780	.CONTACT,ELECTRICAL.....		1
10	PFOZZ	5999011508808	11083	7N7779	.CONTACT,ELECTRICAL.....		1
11	PFOZZ	5935011508323	11083	7N9737	.CONNECTOR BODY,PLUG.....		1
12	PFOZZ	5930015146164	11083	3E9045	SWITCH ASSEMBLY.....		1
13	PFOZZ		11083	3E8798	ACTUATOR.....		1
14	PFOZZ	4730015077838	11083	7J-6596	ELBOW ASSEMBLY.....		1
15	PFOZZ	4820014296098	11083	9G4365	VALVE,CHECK (24 VOLT).....		1
16	PFOZZ	5935011508323	11083	7N9737	.CONNECTOR BODY,PLUG.....		1
17	PFOZZ	5999011508808	11083	7N7779	.CONTACT,ELECTRICAL.....		1
18	PFOZZ	5999011566314	11083	7N7780	.PIN,GROOVED,HEADLES.....		1
19	PFOZZ	5330013029890	11083	7N9801	.GASKET.....		1
20	PFOZZ	5340011519964	11083	9G9150	STRAP,RETAINING.....		1
21	PFOZZ	5306004550468	11083	1H3337	BOLT,MACHINE (1/4-20 X 0.875 IN)...		4
22	PFOZZ	5310008412576	11083	8T4205	WASHER,FLAT (7.2 X 14.5 X 2MM THK).		8
23	PFOZZ	5340010882385	11083	7N2059	CLAMP,LOOP.....		1
24	PFOZZ	5310014135903	11083	6V8185	NUT,PLAIN,HEXAGON (1/4-20 THD).....		4

END OF FIGURE

1
2

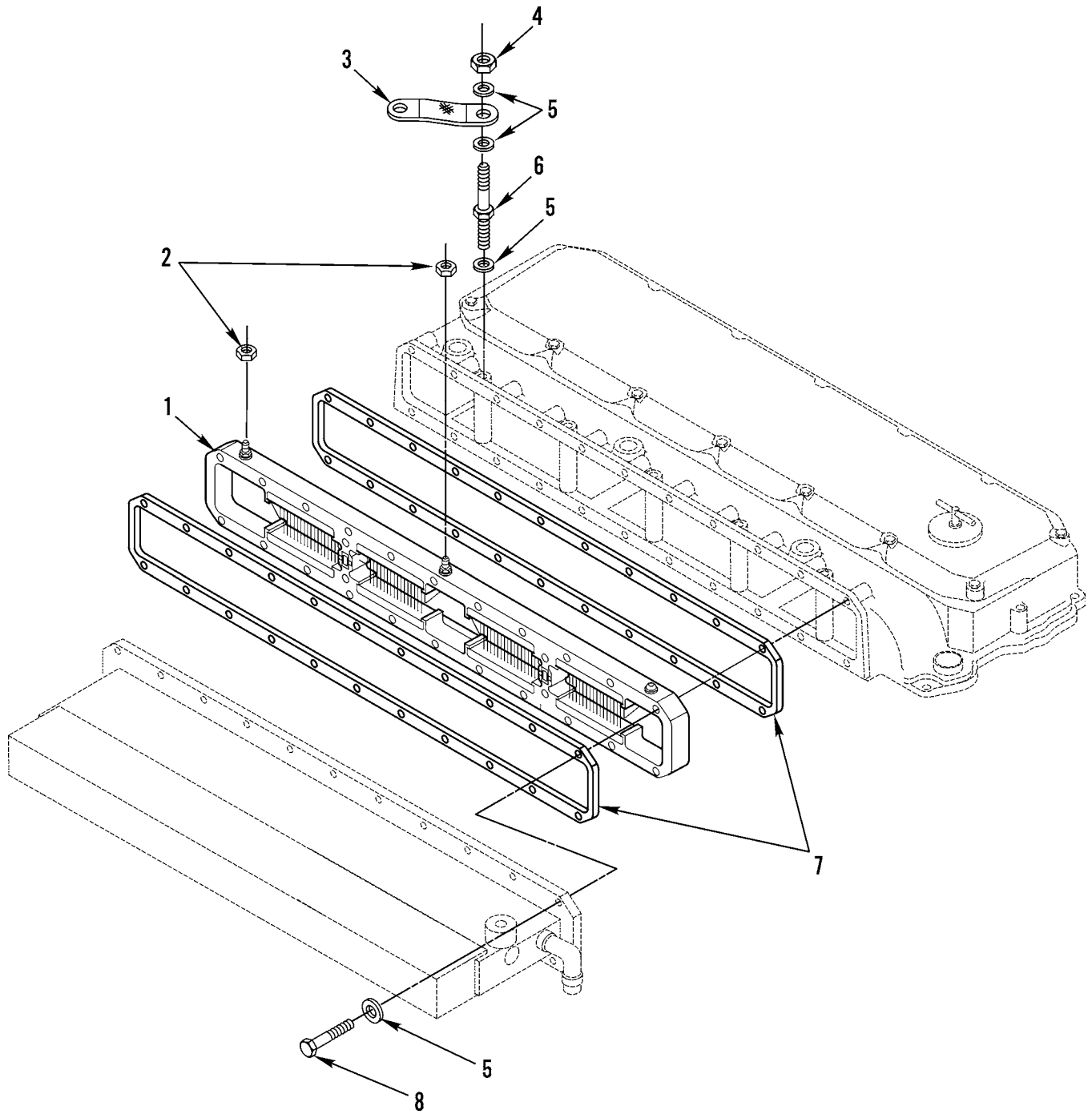


Figure 29. Air Inlet Heater

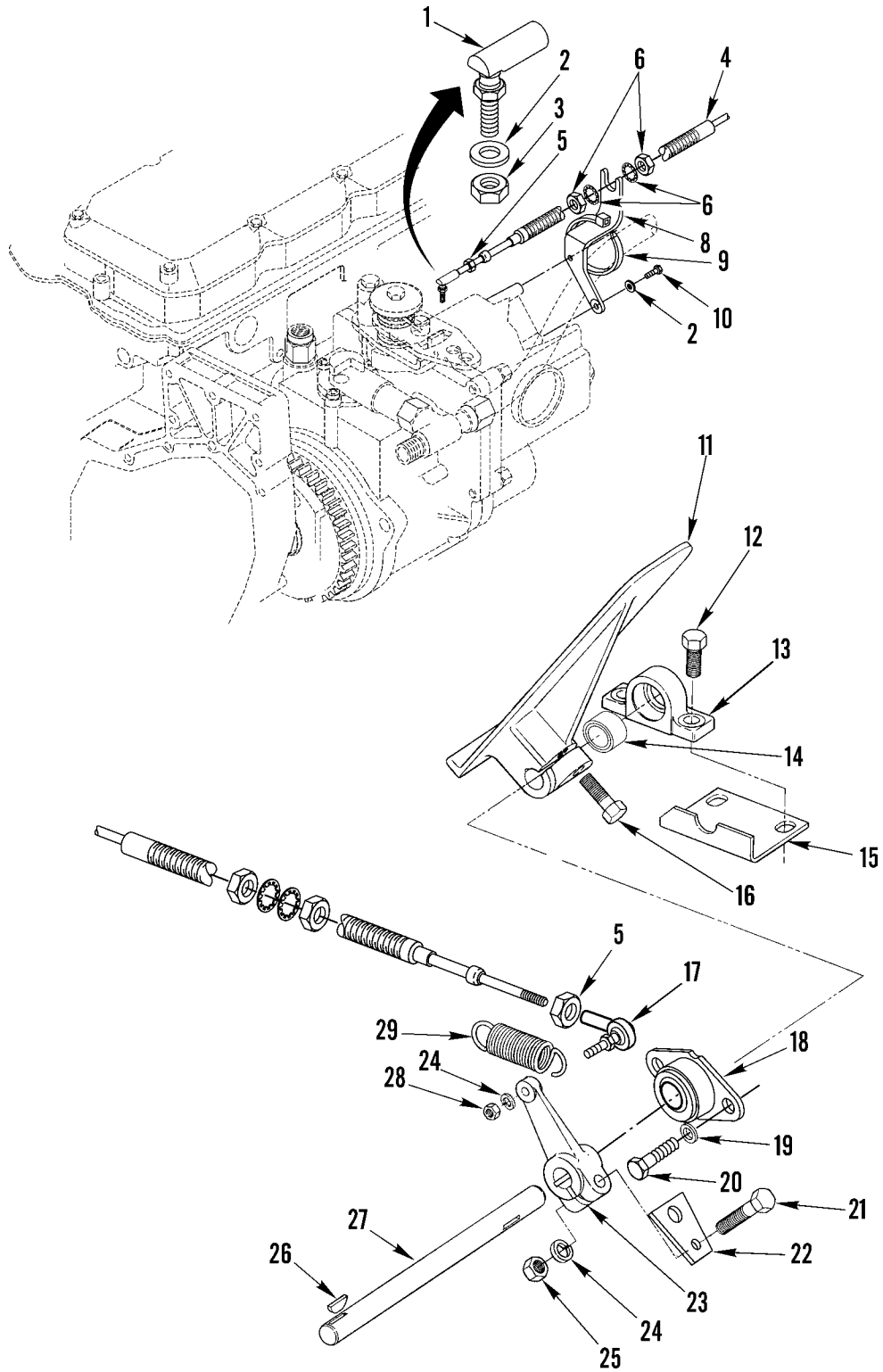
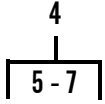
WP 0002 00			TM5-3800-205-23P		
(1)	(2)	(3)	(4)	(5)	(6)
ITEM	SMR			PART	
NO	CODE	NSN	CAGEC	NUMBER	DESCRIPTION AND USABLE ON CODES(UOC) QTY

GROUP 0311 ENGINE STARTING AIDS

FIG. 29 AIR INLET HEATER

1	PFFZZ	2990015114583	11083	107-9652	HEATER COOLANT ENG.....	1
2	PFFZZ	5310013533404	11083	5C2890	.NUT,PLAIN,HEXAGON (M6 X 1 THD)....	2
3	PFFZZ	5340015086594	11083	108-5747	STRAP,GROUND.....	1
4	PFFZZ	5310014297239	11083	5P7970	NUT,PLAIN,HEXAGON (M8 X 1.25 THD)..	1
5	PFFZZ	5310004324064	11083	9M1974	WASHER,FLAT (8.8 X 16 X 2MM THK)...	24
6	PFFZZ	5307015081265	11083	129-3179	STUD,BOLT (M8 X 1.25 X 130MM OAL)..	1
7	PFFZZ	5330014243521	11083	7C1152	GASKET.....	2
8	PFFZZ	5305013601005	11083	5P8347	SCREW,CAP,HEXAGON H (M8 X 1.25 X 70MM).....	22

END OF FIGURE



390-1263

Figure 30. Accelerator Controls

WP 0002 00			TM5-3800-205-23P			
(1)	(2)	(3)	(4)	(5)	(6)	(7)
ITEM	SMR			PART		
NO	CODE	NSN	CAGEC	NUMBER	DESCRIPTION AND USABLE ON CODES(UOC)	QTY
GROUP 0312 ACCELERATOR, THROTTLE, OR CHOKE CONTROLS						
FIG. 30 ACCELERATOR CONTROLS						
1	PFOZZ	3040001190612	11083	9L2685	BALL JOINT.....	1
2	PFOZZ	5310008412576	11083	8T4205	WASHER, FLAT (7.2 X 14.5 X 2MM THK)..	3
3	PFOZZ	5310014389640	11083	6F0612	NUT, PLAIN, HEXAGON (1/4-28 THD).....	2
4	PFOZZ	2990012004384	11083	3G2076	CONTROL ASSEMBLY, PU.....	1
5	PFOZZ	5310009137020	11083	6V8187	.NUT, PLAIN, HEXAGON (1/4-28 THD)....	2
6	PFOZZ	5310004043786	11083	9S1354	.NUT, SELF-LOCKING, HE (5/8-18 THD)..	4
7	PFOZZ	5310010660499	11083	6F0253	.LOCKWASHER (5/8").....	2
8	PFOZZ	5340015087038	11083	8I-2148	BRACKET.....	1
9	PFOZZ	2920010589099	11083	3S2093	STRAP.....	1
10	PFOZZ	5306014135287	11083	8T4138	BOLT, SHOULDER (M6 X 1 X 20MM).....	2
11	PFOZZ	2540010646691	11083	8D7539	PEDAL, CONTROL.....	1
12	PFOZZ	5306012858875	11083	8T2502	BOLT, MACHINE (3/8-16 X 1.125 IN)...	2
13	PFOZZ	5340015087020	11083	7D-0001	BRACKET.....	1
14	PFOZZ	3120004469863	11083	4D2619	BEARING, PLAIN, SELF-.....	1
15	PFOZZ	5340011838706	11083	3G2073	BRACKET, ANGLE.....	1
16	PFOZZ	5305010665199	11083	9B7237	SCREW (3/8-16 X 1.25 IN).....	1
17	PFOZZ	3110015085616	11083	5P-9083	ROD END, BEARING.....	1
18	PFOZZ	3120015085621	11083	5T-8919	BEARING, ALIGNING.....	1
19	PFOZZ	5310013598806	11083	8T4224	WASHER, FLAT (8.8 X 16 X 2MM THK)...	2
20	PFOZZ	5306010664721	11083	4M0061	BOLT (5/16-18 X .750 IN).....	2
21	PFOZZ	5306011767828	11083	5S7383	BOLT, MACHINE (3/8-16 X 1.75 IN)....	1
22	PFOZZ	3040012615112	11083	3G2139	PLATE, RETAINING, SHA.....	1
23	PFOZZ	5340015086880	11083	5H-6933	LEVER.....	1
24	PFOZZ	5310012866079	11083	8T4896	WASHER, FLAT (10.2 X 18.5 X 2.5MM THK).....	4
25	PFOZZ	5310014297859	11083	6V-8801	NUT, PLAIN, HEXAGON (3/8-16 THD).....	1
26	PFOZZ	5315000124547	11083	1B8706	KEY, WOODRUFF.....	2
27	PFOZZ	5315015082980	11083	2T-3760	SHAFT.....	1
28	PFOZZ	5310013533401	11083	3S2713	NUT, PLAIN, HEXAGON (3/8-24 THD).....	1
29	PFOZZ	5360011673644	11083	1H2320	SPRING.....	1

END OF FIGURE

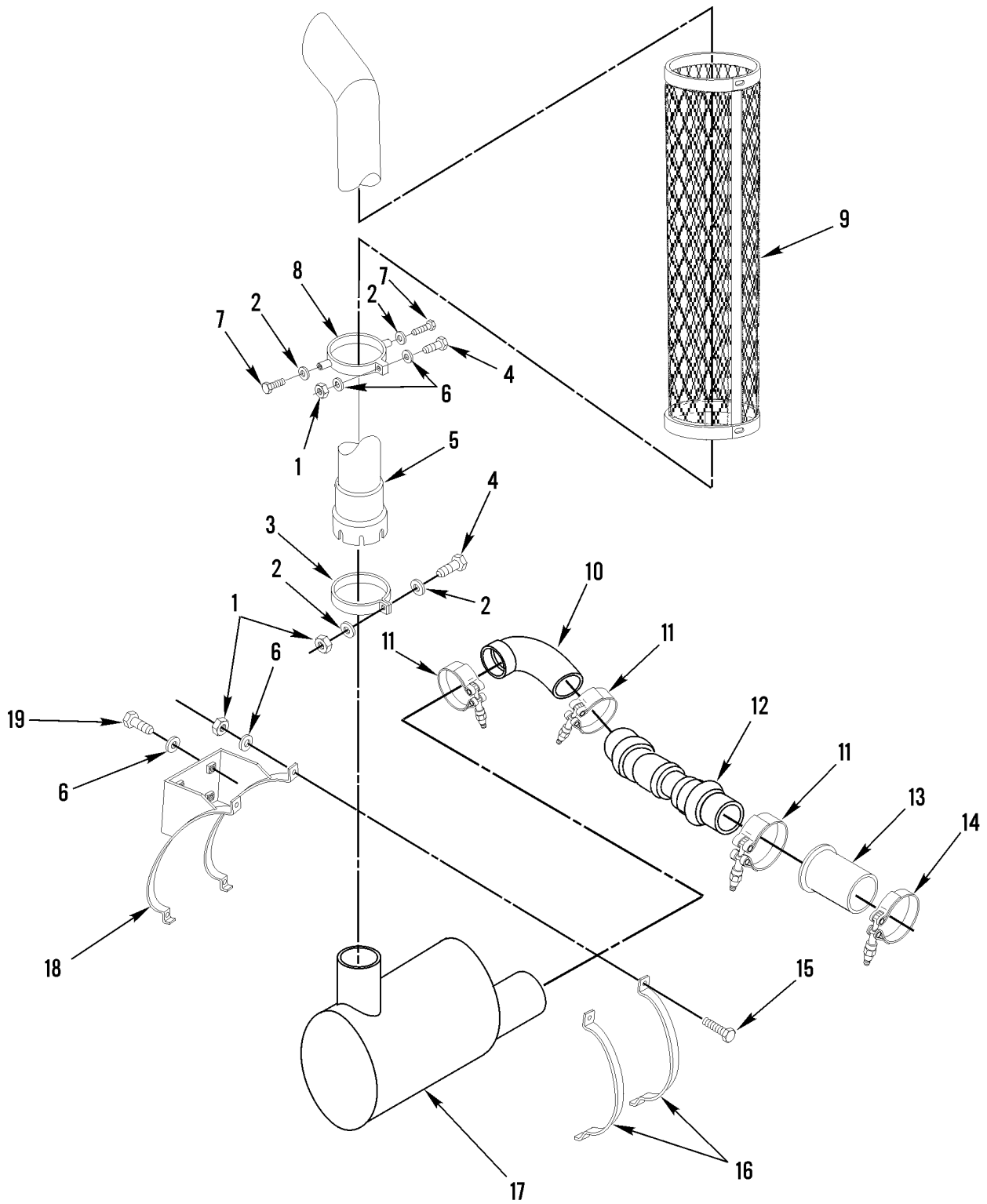


Figure 31. Muffler and Exhaust Pipes

WP 0002 00			TM5-3800-205-23P			
(1)	(2)	(3)	(4)	(5)	(6)	(7)
ITEM	SMR		PART			
NO	CODE	NSN	CAGEC	NUMBER	DESCRIPTION AND USABLE ON CODES(UOC)	QTY
GROUP 04 EXHAUST SYSTEM						
GROUP 0401 MUFFLER AND PIPES						
FIG. 31 MUFFLER AND EXHAUST PIPES						
1	PFOZZ	5310014297859	11083	6V-8801	NUT,PLAIN,HEXAGON (3/8-16 THD).....	1
2	PFOZZ	5310010948810	11083	5P1075	WASHER,SQUARE CONE (10.2 X 22.5 X 3MM THK).....	2
3	PFOZZ	4730015083002	11083	8F-5714	CLAMP.....	1
4	PFOZZ	5306014138763	11083	8T2501	BOLT,SHOULDER (3/8-16 X 2IN).....	1
5	PFOZZ	2990012941697	11083	1N3706	PIPE,EXHAUST.....	1
6	PFOZZ	5310012866079	11083	8T4896	WASHER,FLAT (10.2 X 18.5 X 2.5MM THK).....	8
7	PFOZZ	5306001580697	11083	5M3062	BOLT,MACHINE (3/8-16 X 0.75 IN)....	4
8	PFOZZ	5340015154267	11083	8I1715	CLAMP, LOOP.....	2
9	PFOZZ	2990015150047	11083	8I1714	GUARD,MUFFLER.....	1
10	PFOZZ	4730015083029	11083	2T-3436	ELBOW.....	1
11	PFOZZ	5340014741739	11083	9Y8315	BOLT ASSEMBLY,CLAMP.....	3
12	PFOZZ	4730015090400	11083	1W-4624	SWIVEL,EXHAUST.....	1
13	PFOZZ	4730015085477	11083	2T-3437	FLANGE.....	1
14	PFOZZ	4730015087679	11083	7C-0752	CLAMP.....	1
15	PFOZZ	5306004550462	11083	4L9337	BOLT,MACHINE (3/8-16 X 1.5 IN)....	4
16	PFOZZ	5340013933483	11083	7N8039	STRAP,RETAINING.....	2
17	PFOZZ	2990012950030	11083	1W4623	MUFFLER,EXHAUST.....	1
18	PFOZZ	5340015093466	11083	2W-3497	BRACKET ASSEMBLY.....	1
19	PFOZZ	5305007175460	11083	5S7379	SCREW,CAP,HEXAGON H (3/8-16 X 0.875 IN).....	4

END OF FIGURE

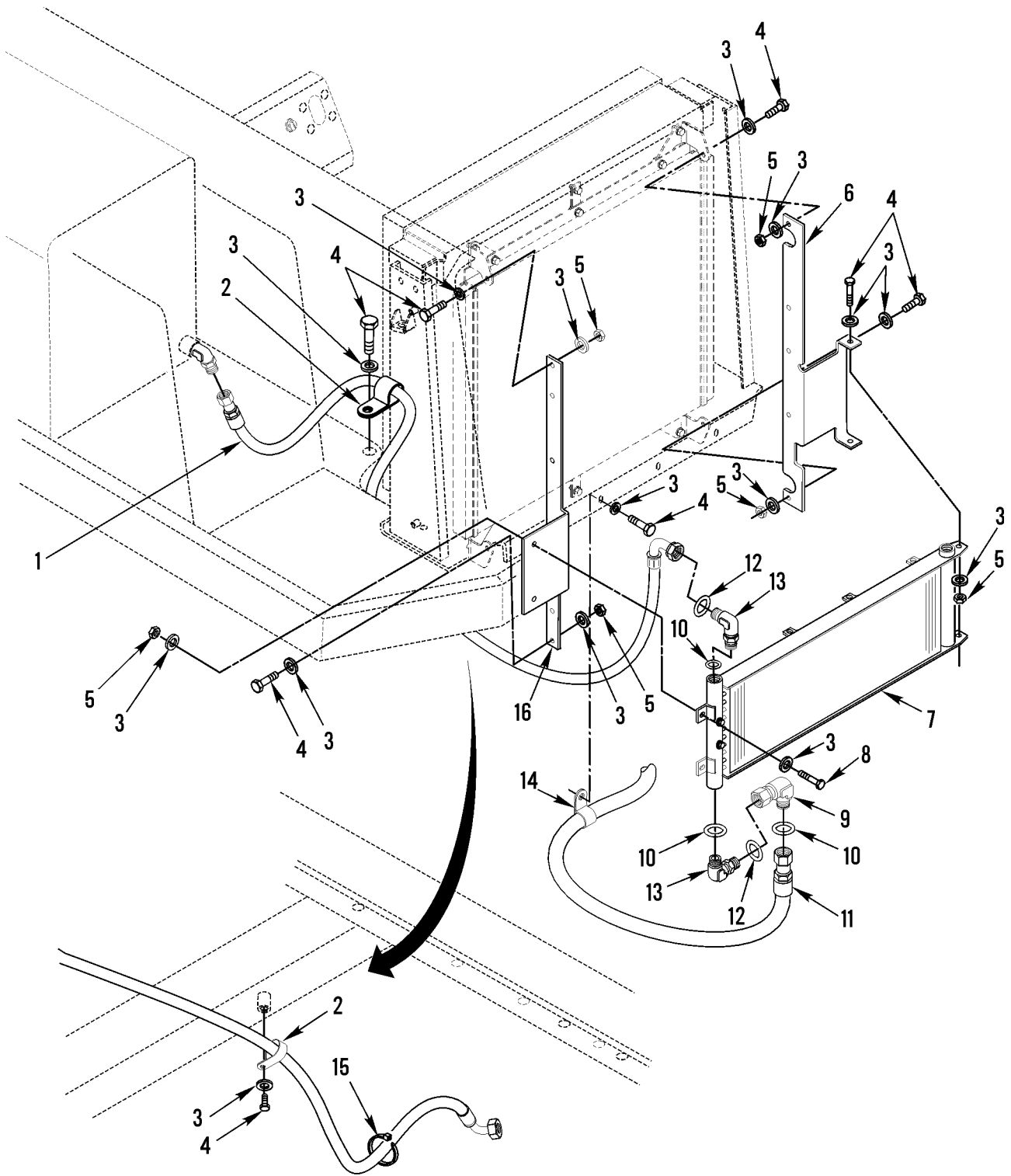


Figure 32. Hydraulic Oil Cooler

WP 0002 00			TM5-3800-205-23P			
(1)	(2)	(3)	(4)	(5)	(6)	(7)
ITEM	SMR		PART			
NO	CODE	NSN	CAGEC	NUMBER	DESCRIPTION AND USABLE ON CODES(UOC)	QTY
GROUP 05 COOLING SYSTEM						
GROUP 0501 RADIATOR, EVAPORATIVE COOLER, OR HEAT EXCHANGER						
FIG. 32 HYDRAULIC OIL COOLER						
1	PFOZZ	4720015087376	11083	2T-2428	HOSE ASSEMBLY.....	1
2	PFOZZ	5325015056912	11083	8T-7529	FASTENER, POSITIVE L.....	2
3	PFOZZ	5310012866079	11083	8T4896	WASHER, FLAT (10.2 X 18.5 X 2.5MM THK).....	18
4	PFOZZ	5306002286835	11083	4L6454	BOLT, MACHINE.....	9
5	PFOZZ	5310014297859	11083	6V-8801	NUT, PLAIN, HEXAGON (3/8-16 THD).....	8
6	PFOZZ	5340015087249	11083	2T-3608	BRACKET (LH).....	1
7	PFOZZ	2930015114493	11083	217-0311	COOLER LUBRICATING.....	1
8	PFOZZ	5305010665199	11083	9B7237	SCREW (3/8-16 X 1.25IN).....	1
9	PFOZZ	4730014714407	11083	6V-9853	ELBOW, SWIVEL FLANGE.....	1
10	PFOZZ	5331010584030	11083	6V9746	O-RING (22.50MM OD).....	3
11	PFOZZ	4720015087382	11083	2T-2429	HOSE ASSEMBLY.....	1
12	PFOZZ	5331009448281	11083	3D2824	O-RING (23.47MM ID).....	2
13	PFOZZ	4730012918498	11083	6V9007	ELBOW, TUBE TO BOSS.....	2
14	PFOZZ	5340010614018	11083	3P2404	CLAMP, LOOP.....	3
15	PFOZZ	5975015085704	11083	5P-5148	STRAP, CABLE.....	3
16	PFOZZ	5340015087244	11083	2T-3607	BRACKET (RH).....	1

END OF FIGURE

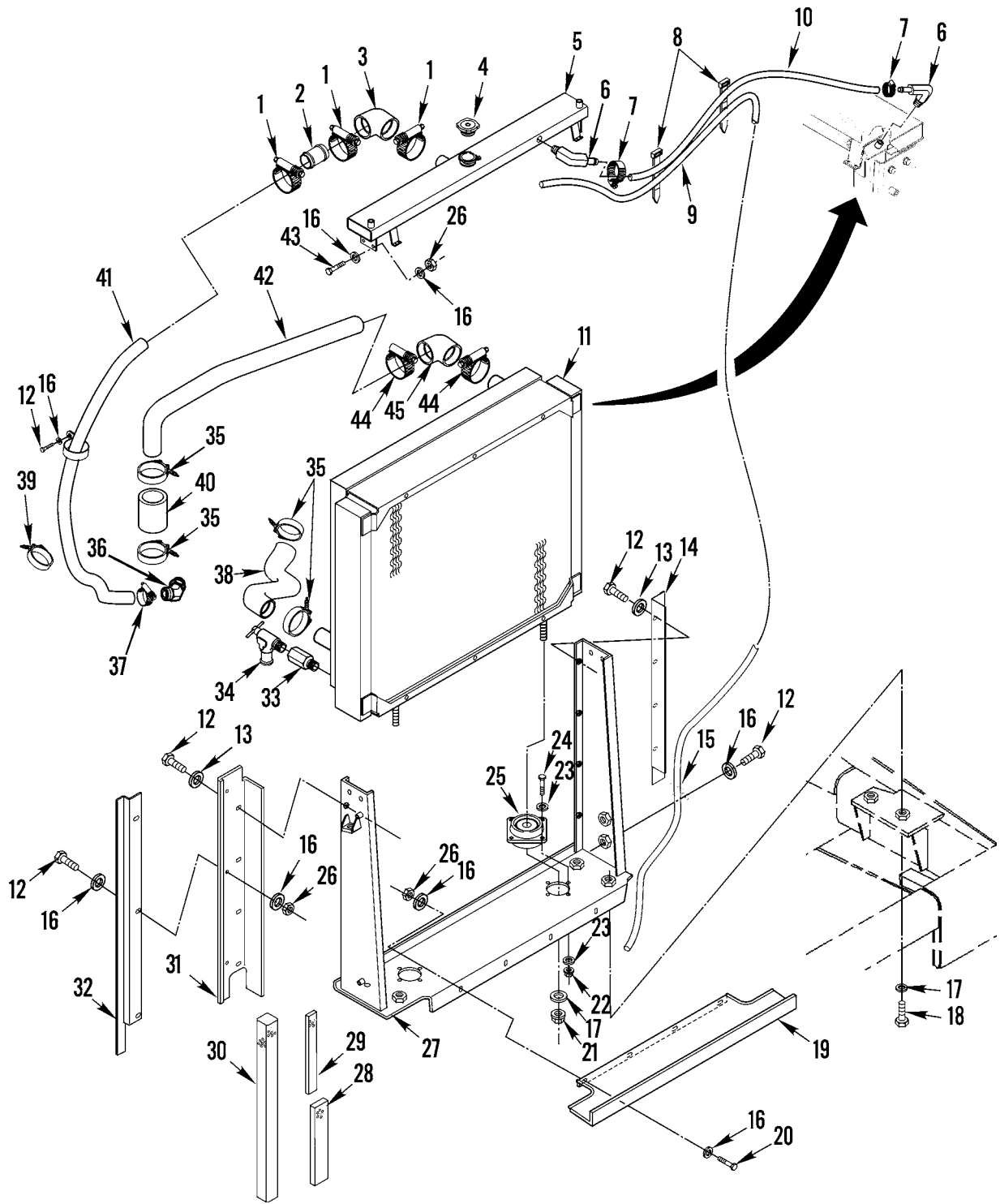


Figure 33. Radiator and Related Parts

WP 0002 00			TM5-3800-205-23P			
(1)	(2)	(3)	(4)	(5)	(6)	(7)
ITEM NO	SMR CODE	NSN	CAGEC	PART NUMBER	DESCRIPTION AND USABLE ON CODES(UOC)	QTY
GROUP 0501 RADIATOR, EVAPORATIVE COOLER, OR HEAT EXCHANGER						
FIG. 33 RADIATOR AND RELATED PARTS						
1	PFOZZ	5340014384644	11083	7X7958	CLAMP, LOOP.....	3
2	PFOZZ	4720015087668	11083	2T-3679	TUBE.....	1
3	PFOZZ	4720015083042	11083	2T-0141	HOSE, NONMETALLIC.....	1
4	PFOZZ	2930015114541	11083	126-5027	CAP FILLER OPENING.....	1
5	PFFZZ		11083	2310864	TANK ASSEMBLY, SHUNT.....	1
6	PFFZZ	2910011154901	11083	160-5945	FITTING, FUEL.....	2
7	PFOZZ	5342010630674	11083	1P4278	CLAMP.....	2
8	PFOZZ	2920010589099	11083	3S2093	STRAP.....	1
9	MOOZZ		11083	5P1420-210CM	HOSE, NONMETALLIC 210CM, MAKE FROM BULK PN 5P1420.....	1
10	MOOZZ		11083	5P1420-29CM	HOSE, NONMETALLIC 29CM, MAKE FROM BULK PN 5P1420.....	1
11	PAFFF	2930015258990	11083	231-0506	RADIATOR, ENGINE CO.....	1
12	PFOZZ	5305007175460	11083	5S7379	SCREW, CAP, HEXAGON H (3/8-16 X 0.875 IN).....	14
13	PFFZZ	5310010948810	11083	5P1075	WASHER, SQUARE CONE (10.2 X 22.5 X 3MM THK).....	19
14	PFFZZ	2590015132517	11083	2T-3670	PLATE ASSEMBLY.....	1
15	PFOZZ	5340004264793	11083	8M2770	CLAMP, LOOP.....	2
16	PFOZZ	5310012866079	11083	8T4896	WASHER, FLAT (10.2 X 18.5 X 2.5MM THK).....	14
17	PFOZZ	5310010980624	11083	8T4223	WASHER, FLAT (13.5 X 25.5 X 3MM THK).....	18
18	PFOZZ	5305000712069	11083	5P2566	SCREW, CAP, HEXAGON H (1/2-13 X 1.5 IN).....	4
19	PFFZZ	2510015111855	11083	2T-0390	FRAME SECTION SCRUC.....	1
20	PFFZZ	5306012858875	11083	8T2502	BOLT, MACHINE (3/8-16 X 1.125 IN)...	4
21	PFFZZ	5310002696341	11083	1K6872	NUT, SELF-LOCKING, HE.....	2
22	PFFZZ	5310014135911	11083	6V8189	NUT, PLAIN, HEXAGON (5/16-18 THD)....	8
23	PFFZZ	5310013598806	11083	8T4224	WASHER, FLAT (8.8 X 16 X 2MM THK)...	16
24	PFFZZ	5306003119307	11083	4M6425	BOLT, MACHINE (5/16-18 X 1 IN).....	8
25	PFFZZ	5340015087269	11083	2T-1099	MOUNT, NONMETALLIC.....	2
26	PFFZZ	5310014297859	11083	6V-8801	NUT, PLAIN, HEXAGON (3/8-16 THD)....	11
27	PFFZZ	2510015111863	11083	2T-0281	FRAME SECTION STRUC.....	1
28	MOOZZ		11083	5P-0799-30CM	SEAL 30CM, MAKE FROM BULK P/N 5P0799.....	1
29	PFFZZ	5330014143215	11083	5P5921	SEAL, NONMETALLIC SP.....	3
30	MOOZZ		11083	5P-3239-90CM	SEAL 90CM, MAKE FROM BULK PN 5P-3239.....	1
31	PFFZZ	5340015087308	11083	8I-2001	BRACKET, MOUNTING.....	1
32	PFFZZ	5340015087301	11083	2T-3852	CLAMP.....	1
33	PFOZZ	3120015085625	11083	162-6207	BUSHING.....	1
34	PFOZZ	4820000268473	11083	8F8151	COCK, DRAIN.....	1
35	PFOZZ	4730015088492	11083	212-6934	CLAMP, T' BOLT.....	4
36	PFFZZ		11083	2420964	ELBOW.....	1
37	PFFZZ	4730002782523	11083	9M7958	CLAMP, HOSE.....	1
38	PFOZZ		11083	2372562	HOSE, NONMETALLIC.....	1
39	PFOZZ	5340011494428	11083	5P7854	CLAMP, LOOP.....	1

WP 0002 00			TM5-3800-205-23P			
(1)	(2)	(3)	(4)	(5)	(6)	(7)
ITEM	SMR		PART			
NO	CODE	NSN	CAGEC	NUMBER	DESCRIPTION AND USABLE ON CODES(UOC)	QTY
40	MOOZZ		11083	5P1259-10CM	HOSE, NONMETALLIC 10CM, MAKE FROM BULK PN 5P1259.....	1
41	MOOZZ		11083	8I-1362-100CM	HOSE, NONMETALLIC 94 CM, MAKE FROM BULK PN 8I-1362.....	1
42	PFOZZ	4710015087506	11083	2T-3475	TUBE ASSEMBLY, METAL.....	1
43	PFFZZ	5306002286835	11083	4L6454	BOLT, MACHINE (3/8-16 X 1 IN).....	4
44	PFOZZ	4730015085420	11083	212-6933	CLAMP, T'BOLT.....	2
45	PFOZZ	4720015083154	11083	8S-9379	HOSE, NONMETALLIC.....	1

END OF FIGURE

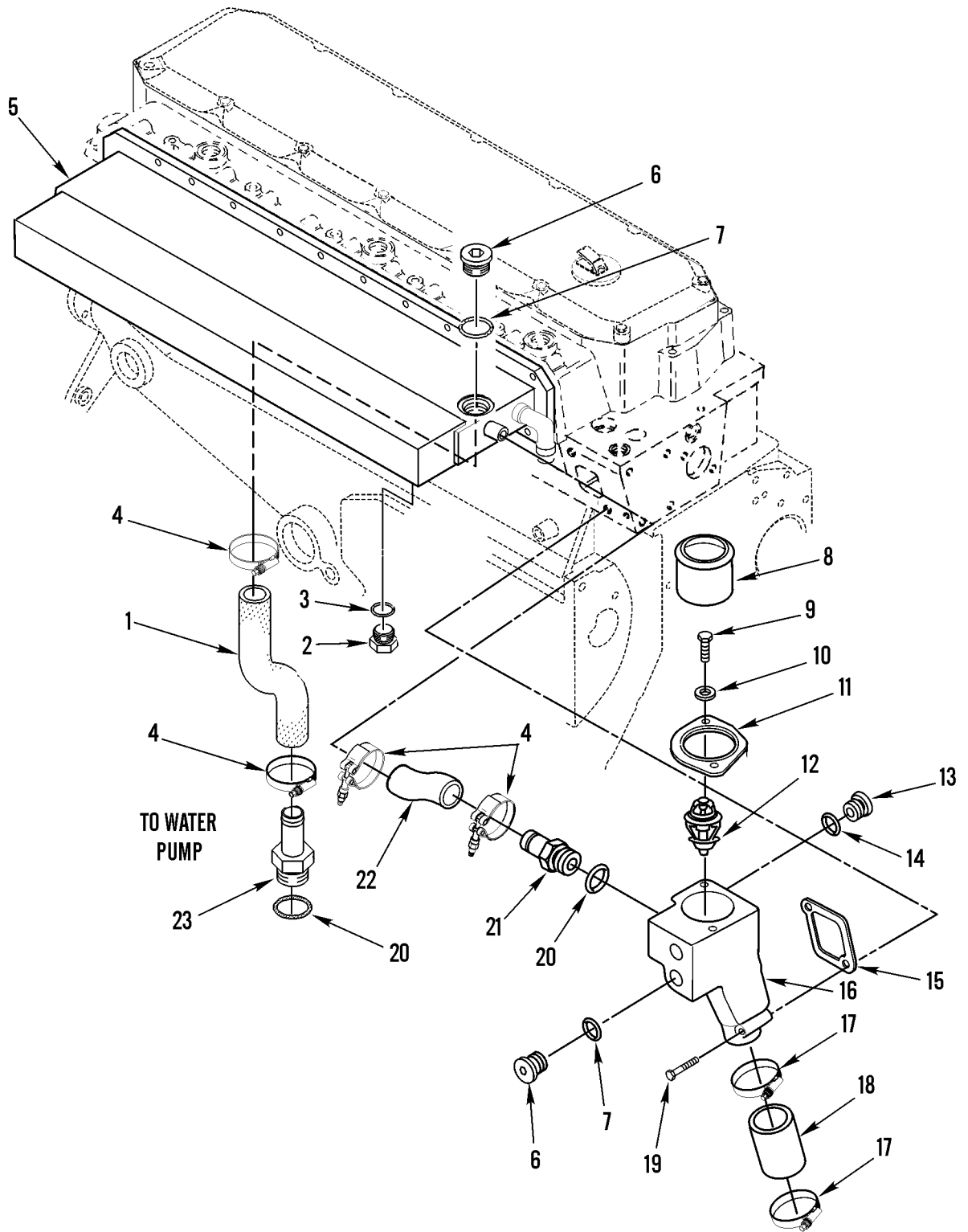


Figure 34. Water Lines and Aftercooler

WP 0002 00			TM5-3800-205-23P			
(1)	(2)	(3)	(4)	(5)	(6)	(7)
ITEM	SMR		PART			
NO	CODE	NSN	CAGEC	NUMBER	DESCRIPTION AND USABLE ON CODES(UOC)	QTY
GROUP 0503 WATER MANIFOLD,HEATERS, THERMOSTATS,AND HOUSING GASKET						
FIG. 34 WATER LINES AND AFTERCOOLER						
1	PFOZZ	4720014242622	11083	7C3615	HOSE,PREFORMED.....	1
2	PFOZZ	5340013601691	11083	9S4182	PLUG,PROTECTIVE,DUS (7/16-20 THD)..	1
3	PFOZZ	5331010491292	11083	3J7354	O-RING (8.92MM ID).....	1
4	PFOZZ	4730015085457	11083	8T-9402	CLAMP,HOSE.....	4
5	PFFZZ	2815015085632	11083	6I-1221	WATER JACKET,EXHAUS.....	1
6	PFOZZ	5365010318183	11083	9S8005	PLUG,MACHINE THREAD (3/4-16 THD)...	3
7	PFOZZ	5331009486482	11083	3K0360	O-RING (16.36MM ID).....	3
8	PFOZZ	4710014491721	11083	4P2685	PIPE,METALLIC.....	1
9	PFOZZ	5305013601009	11083	6V3940	SCREW,CAP,HEXAGON H (M8 X 1.25 X 25MM).....	2
10	PFOZZ	5310004324064	11083	9M1974	WASHER,FLAT (8.8 X 16 X 2MM THK)...	2
11	PFOZA	5330015082775	11083	195-7339	GASKET.....	1
12	PFOZZ	6685014742254	11083	126-5869	REGULATOR,TEMPERATU.....	1
13	PFOZZ	5365010360010	11083	9S8004	PLUG,MACHINE THREAD (9/16-18 THD)..	2
14	PFOZZ	5331013336444	11083	3J1907	O-RING (11.89MM ID).....	2
15	PFOZZ	5330013473206	11083	2W7212	GASKET.....	1
16	PFOZZ	2930014741599	11083	126-0447	HOUSING,COOLANT PUM.....	1
17	PFOZZ	4730015089221	11083	8T-4983	CLAMP, HOSE.....	2
18	MOOZZ		11083	5P0763-7.62CM	HOSE,NONMETALLIC 7.62CM,MAKE FROM HOSE P/N 5P0763.....	1
19	PFOZZ	5305013601997	11083	6V5230	SCREW,CAP,HEXAGON H (M10 X 1.5 X 60MM).....	2
20	PFOZZ	5331009448281	11083	3D2824	O-RING (23.47MM ID).....	2
21	PFOZZ	4730015085436	11083	3E-4075	NIPPLE.....	1
22	PFOZZ	4720015083055	11083	108-5746	HOSE,NONMATALLIC.....	1
23	PFOZZ	4730015085466	11083	033-6783	NIPPLE,HOSE.....	1

END OF FIGURE

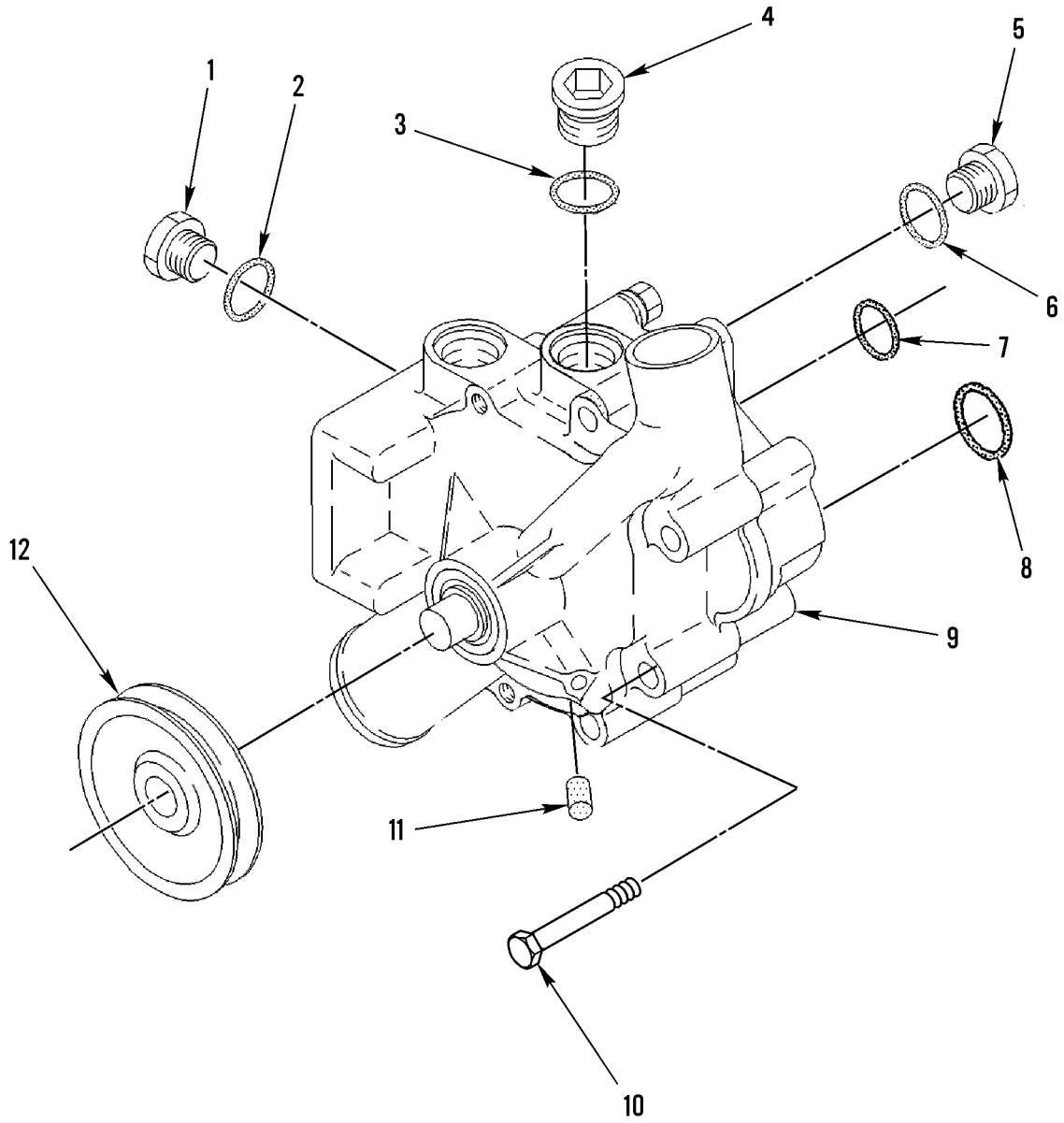
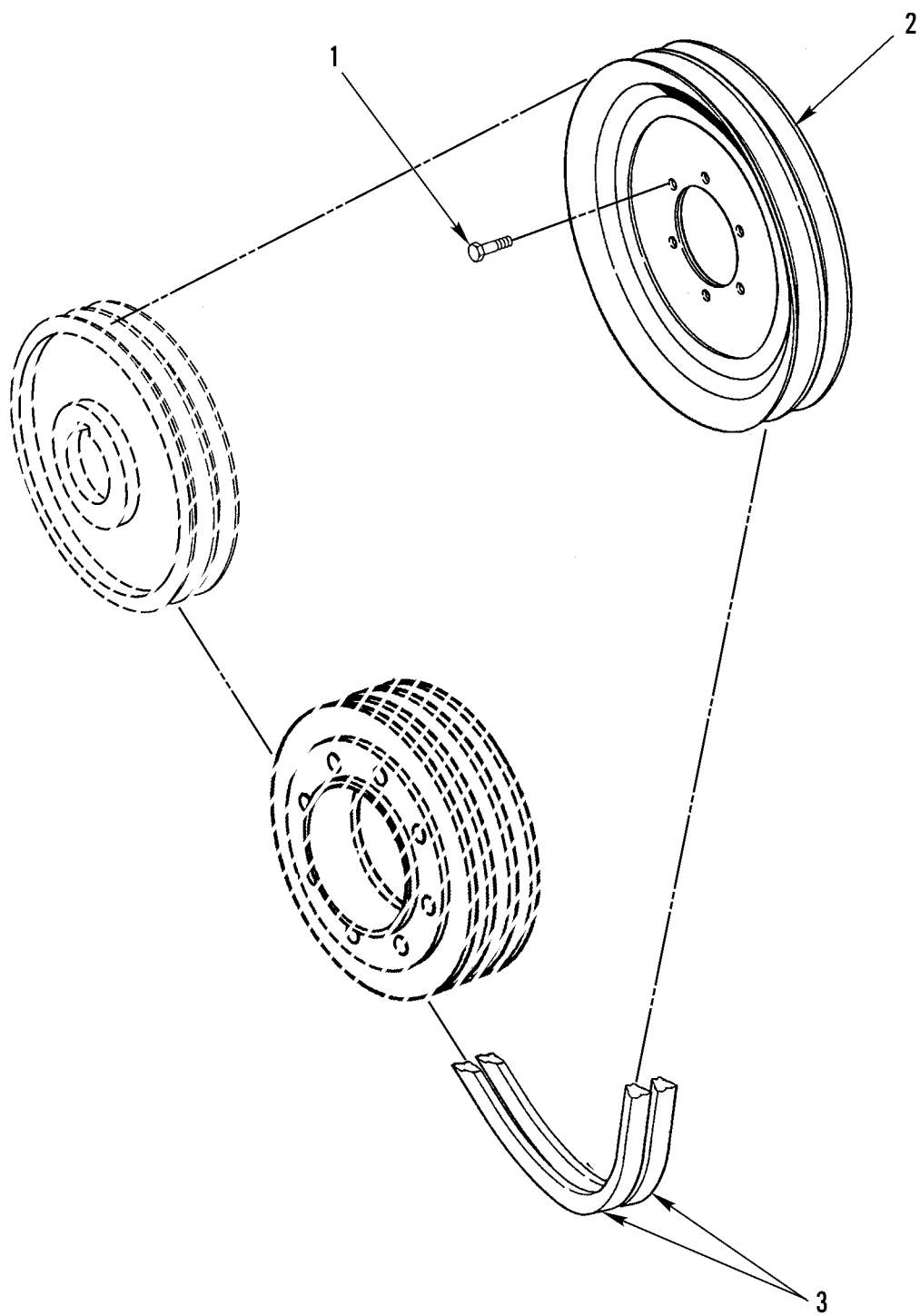


Figure 35. Water Pump

WP 0002 00			TM5-3800-205-23P			
(1)	(2)	(3)	(4)	(5)	(6)	(7)
ITEM	SMR		PART			
NO	CODE	NSN	CAGEC	NUMBER	DESCRIPTION AND USABLE ON CODES(UOC)	QTY
GROUP 0504 WATER PUMP						
FIG. 35 WATER PUMP						
1	PFOZZ	5365010318183	11083	9S8005	PLUG,MACHINE THREAD (3/4-16 THD)...	3
2	PFOZZ	5331009486482	11083	3K0360	O-RING (16.36MM ID).....	3
3	PFOZZ	5331009448281	11083	3D2824	O-RING (23.47MM ID).....	1
4	PFOZZ	4730010643790	11083	9S8008	PLUG (1-1/16 - 12 THD).....	1
5	PFOZZ	5365010354899	11083	9S8003	PLUG,MACHINE THREAD (1/2-20 THD)...	1
6	PFOZZ	5330006136500	11083	1J9671	PACKING,PREFORMED (10.52MM ID).....	1
7	PFOZZ	5331000743768	11083	2M4453	O-RING (12.29MM ID).....	1
8	PFOZZ	5331009145846	11083	4J-0524	O-RING (47.2MM ID).....	1
9	PFOZZ	2930014743390	11083	159-3141	PUMP,COOLING SYSTEM DEALER	1
EXCHANGE ITEM, PN OR-8908.....						
10	PFOZZ	5305013601708	11083	8T0644	SCREW,CAP,HEXAGON H (M10 X 1.50 X	4
90MM).....						
11	PFOZZ	2910014736732	11083	1193025	FILTER ELEMENT,FLUI.....	1
12	PFOZZ	3020014387722	11083	7W3780	PULLEY,GROOVE.....	1

END OF FIGURE

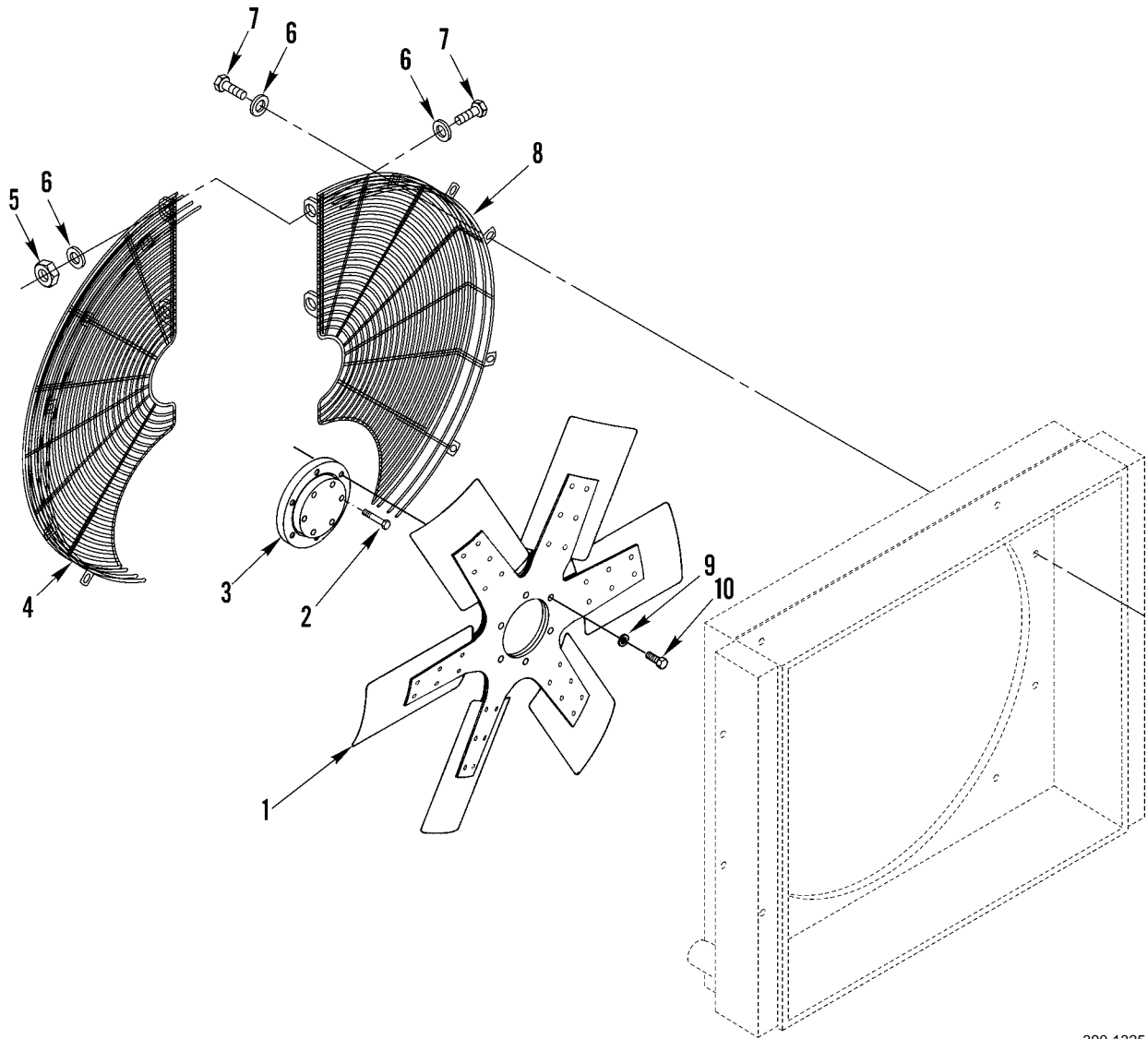


390-1323

Figure 36. Fan Drive Pulley and Belts

WP 0002 00			TM5-3800-205-23P			
(1)	(2)	(3)	(4)	(5)	(6)	(7)
ITEM	SMR		PART			
NO	CODE	NSN	CAGEC	NUMBER	DESCRIPTION AND USABLE ON CODES(UOC)	QTY
					GROUP 0505 FAN ASSEMBLY	
					FIG. 36 FAN DRIVE PULLEY AND BELTS	
1	PFOZZ	5305013981282	11083	8T4908	SCREW,CAP,HEXAGON H (M8 X 1.25 X	6
					25MM).....	
2	PFOZZ	3020015085407	11083	4P-2406	PULLEY,FAN.....	1
3	PFOZZ	3030014318635	11083	4W8729	BELTS,V,MATCHED SET.....	1

END OF FIGURE



390-1325

Figure 37. Fan and Guard

WP 0002 00			TM5-3800-205-23P			
(1)	(2)	(3)	(4)	(5)	(6)	(7)
ITEM	SMR		PART			
NO	CODE	NSN	CAGEC	NUMBER	DESCRIPTION AND USABLE ON CODES(UOC)	QTY
GROUP 0505 FAN ASSEMBLY						
FIG. 37 FAN AND GUARD						
1	PFOZZ	4140015084408	11083	7E-0627	FAN ASSEMBLY.....	1
2	PFOZZ	5306014293088	11083	5A3604	BOLT,MACHINE (M8 X 1.25 X 25MM)....	6
3	PFOZZ	2930015114527	11083	7C-8371	HUB FAN CLUTCH.....	1
4	PFOZZ	4140015084414	11083	227-5526	GUARD ASSEMBLY-FAN.....	1
5	PFOZZ	5310014297859	11083	6V-8801	NUT,PLAIN,HEXAGON (3/8-16 THD).....	2
6	PFOZZ	5310012866079	11083	8T4896	WASHER,FLAT (10.2 X 18.5 X 2.5MM THK).....	14
7	PFOZZ	5306002286835	11083	4L6454	BOLT,MACHINE (3/8-16 X 1 IN).....	12
8	PFOZZ	4140015084413	11083	227-5527	GUARD ASSEMBLY-FAN.....	1
9	PFOZZ	5310013522753	11083	8T4121	WASHER,FLAT (11 X 21 X 2.5MM THK)..	6
10	PFOZZ	5305014195181	11083	8T4172	SCREW,CAP,HEXAGON H (M10 X 1.50 X 80MM).....	6

END OF FIGURE

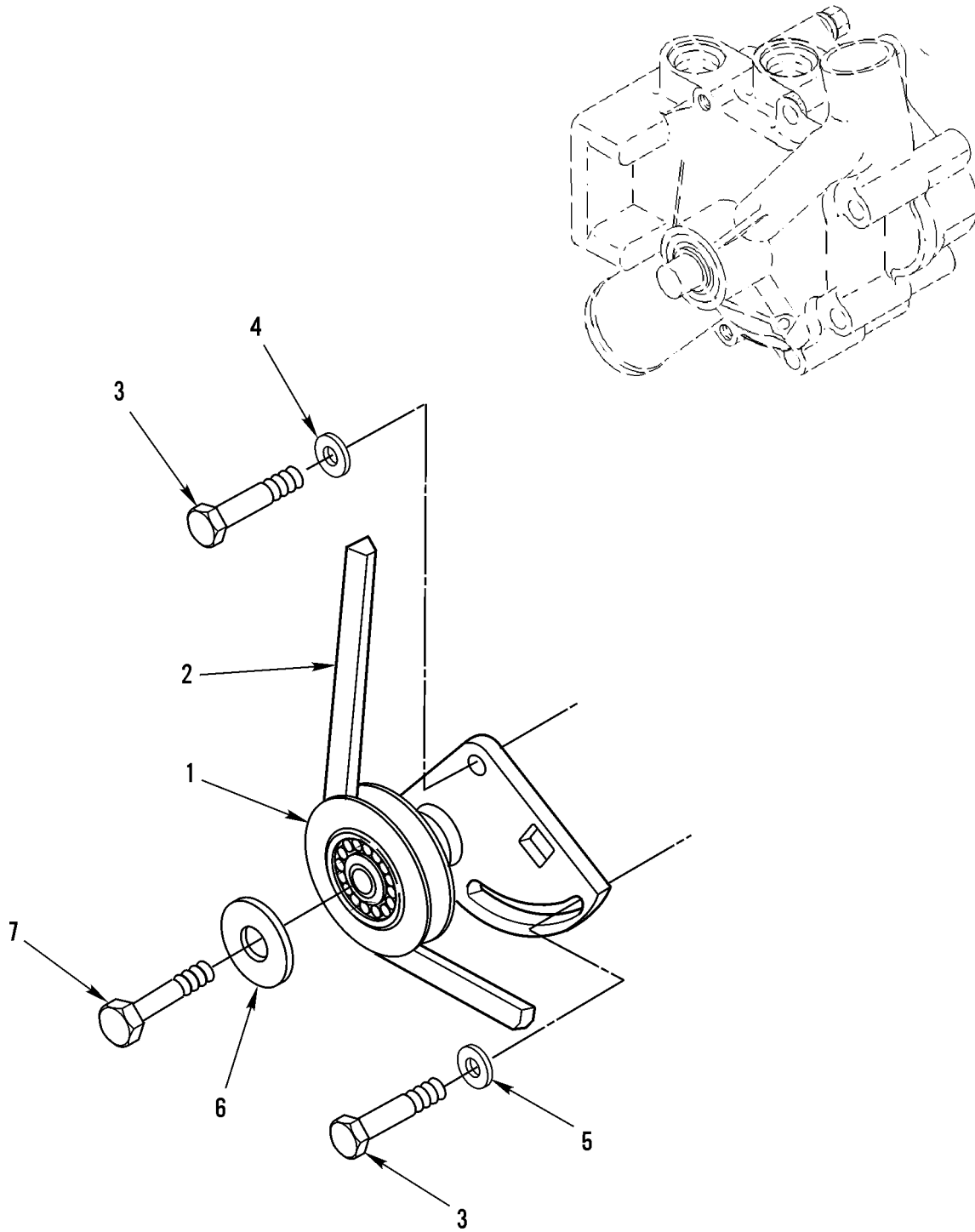


Figure 38. Water Pump Drive and Idler

WP 0002 00			TM5-3800-205-23P			
(1)	(2)	(3)	(4)	(5)	(6)	(7)
ITEM	SMR			PART		
NO	CODE	NSN	CAGEC	NUMBER	DESCRIPTION AND USABLE ON CODES(UOC)	QTY

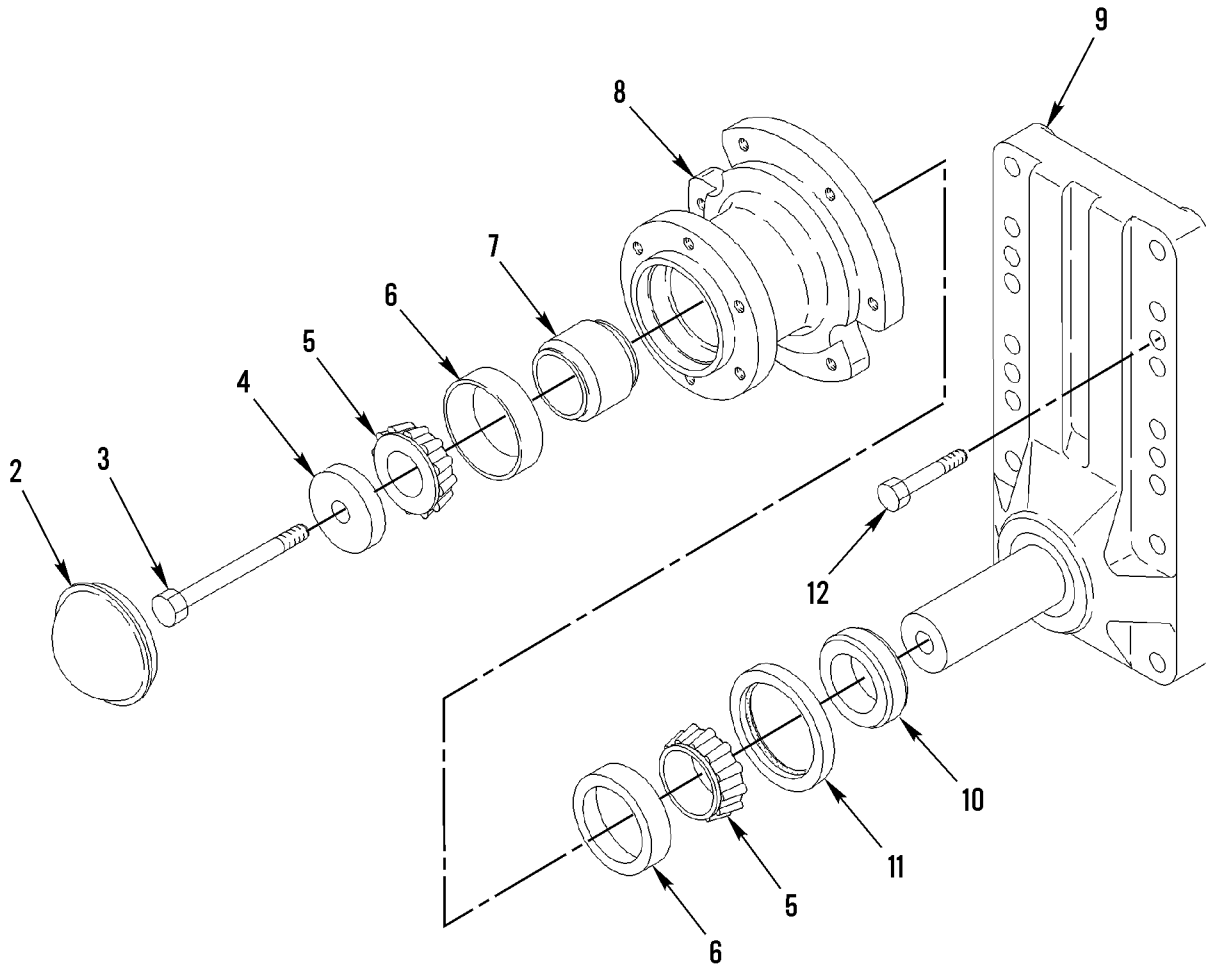
GROUP 0505 FAN ASSEMBLY

FIG. 38 WATER PUMP DRIVE AND IDLER

1	PFOZZ	3020014338134	11083	115-4204	PULLEY,GROOVE.....	1
2	PFOZZ	3030014376084	11083	0366775	BELT,V.....	1
3	PFOZZ	5306013600929	11083	6V2317	BOLT,MACHINE (M8 X 1.25 X 30MM)....	2
4	PFOZZ	5310004324064	11083	9M1974	WASHER,FLAT (8.8 X 16 X 2MM THK)...	1
5	PFOZZ	5310014335836	11083	3E4352	WASHER,FLAT (8.8 X 20.5 X 2.5MM	1
					THK).....	
6	PFOZZ	5310011639318	11083	4F3714	WASHER,FLAT (3/8 X 1-1/2 X .1345	1
					IN THK).....	
7	PFOZZ	5305013601707	11083	6V5215	SCREW,CAP,HEXAGON H (M8 X 1.25 X	1
					16MM).....	

END OF FIGURE

1
|
2-11



390-1327

Figure 39. Fan Drive Assembly

WP 0002 00			TM5-3800-205-23P			
(1)	(2)	(3)	(4)	(5)	(6)	(7)
ITEM	SMR		PART			
NO	CODE	NSN	CAGEC	NUMBER	DESCRIPTION AND USABLE ON CODES(UOC)	QTY
GROUP 0505 FAN ASSEMBLY						
FIG. 39 FAN DRIVE ASSEMBLY						
1	PFOFZ	2930014304263	11083	7C8365	CLUTCH,FAN,ENGINE.....	1
2	PFFZZ	5340014297901	11083	7C-8370	.CAP,PROTECTIVE,DUST.....	1
3	PFFZZ	5306014299746	11083	6V8004	.BOLT,MACHINE (M12 X 1.75 X 120MM).	1
4	PFFZZ	5310014297902	11083	7C-8634	.WASHER,FLAT (13 X 46.0 X 9.7MM THK).....	1
5	PFFZZ	3110012954077	11083	4W1204	.CONE AND ROLLERS,TA.....	2
6	PFFZZ	3110012949500	11083	4W1203	.CUP,TAPERED ROLLER.....	2
7	PFFZZ	5365014295220	11083	4W2042	.SPACER,SLEEVE (35.3 X 45.5 X 38.331MM THK).....	1
8	PFFZZ	2835014297900	11083	7C-8369	.HUB,FAN,NONAIRCRAFT.....	1
9	PFFZZ	5340014297897	11083	7C-8366	.BRACKET,MOUNTING.....	1
10	PFFZZ	5365004982920	11083	5S9062	.SPACER (35.032 X 50.8 X 15.88MM THK).....	1
11	PFFZZ	5330014243522	11083	6V9748	.SEAL,PLAIN ENCASED.....	1
12	PFOZZ	5306014297098	11083	6V4249	BOLT,MACHINE (M10 X 1.5 X 50MM)....	4

END OF FIGURE

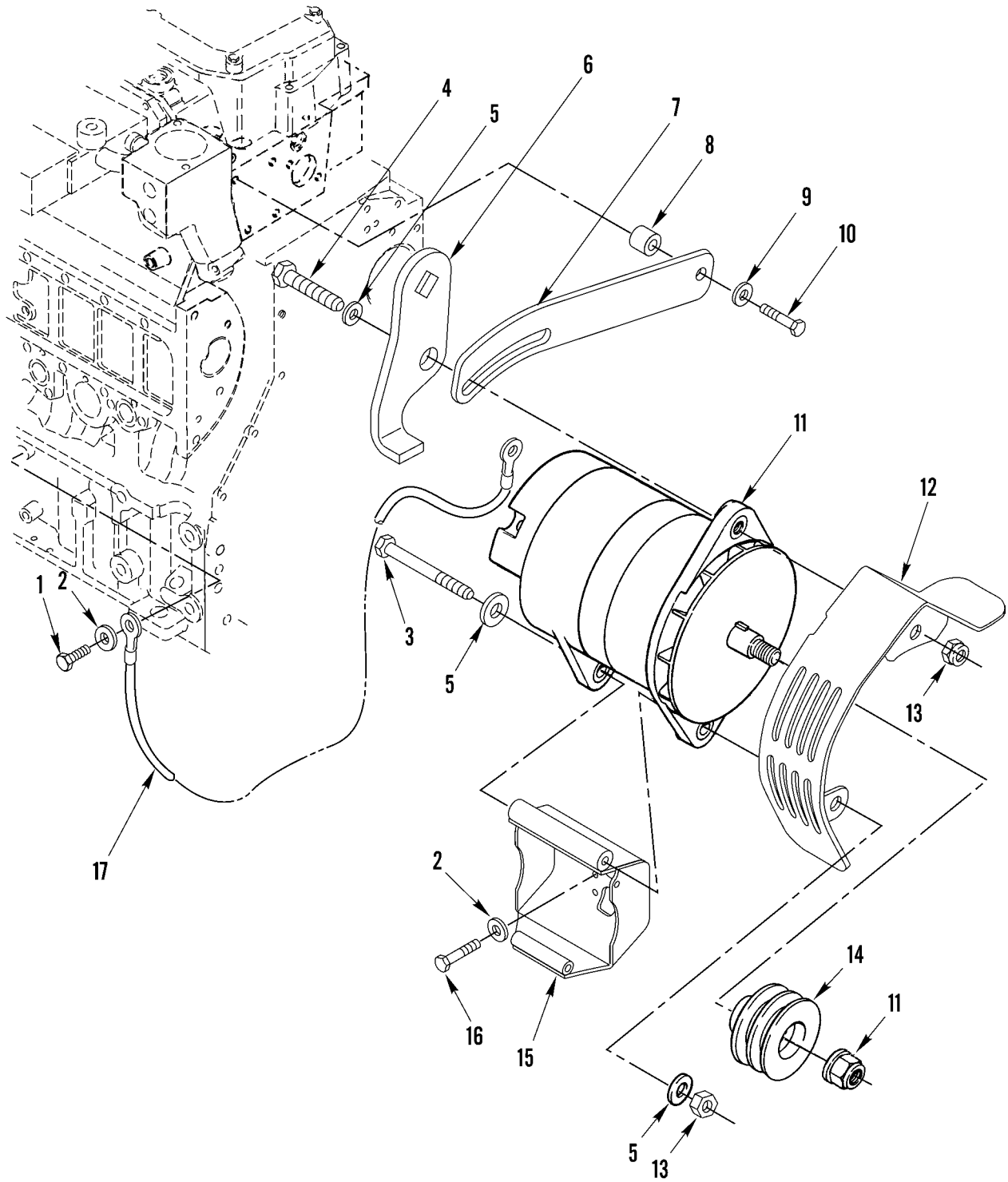
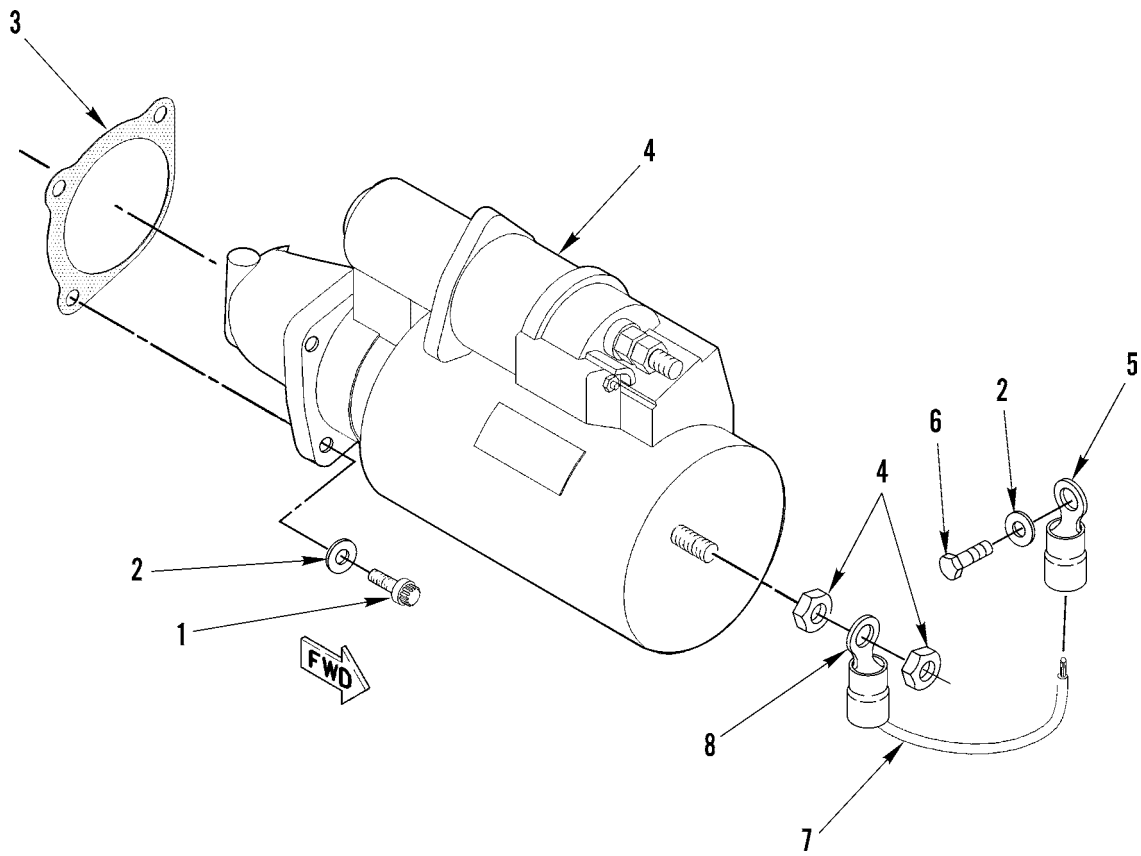


Figure 40. Alternator and Related Parts

WP 0002 00			TM5-3800-205-23P			
(1)	(2)	(3)	(4)	(5)	(6)	(7)
ITEM	SMR		PART			
NO	CODE	NSN	CAGEC	NUMBER	DESCRIPTION AND USABLE ON CODES(UOC)	QTY
GROUP 06 ELECTRICAL SYSTEM						
GROUP 0601 GENERATOR,ALTERNATOR						
FIG. 40 ALTERNATOR AND RELATED PARTS						
1	PFOZZ	5305013601703	11083	8T4200	SCREW,CAP,HEXAGON H (M8 X 1.25 X 16MM).....	1
2	PFOZZ	5310013598806	11083	8T4224	WASHER,FLAT (8.8 X 16 X 2MM THK)...	5
3	PFOZZ	5306014391003	11083	7X0338	BOLT,MACHINE (1/2 - 13 X 6 IN).....	1
4	PFOZZ	5306014294756	11083	9X-8278	BOLT,MACHINE (1/2 - 13 X 1.375 IN).	1
5	PFOZZ	5310010980624	11083	8T4223	WASHER,FLAT (13.5 X 25.5 X 3MM THK)	3
6	PFOZZ	5340015146965	11083	2280014	BRACKET,MOUNTING.....	1
7	PFOZZ	5340014381997	11083	7E0048	BRACKET,MOUNTING.....	1
8	PFOZZ	5365015147914	11083	1301433	SPACER.....	1
9	PFOZZ	5310013522753	11083	8T4121	WASHER,FLAT (11 X 21 X 2.5MM THK)..	1
10	PFOZZ	5306013600932	11083	8T4186	BOLT,MACHINE (M10 X 1.5 X 40MM)....	1
11	PFOZZ	2920015152886	11083	1693345	GENERATOR,ENGINE,AC.....	1
12	PFOZZ		11083	2289385	BELT GUARD.....	1
13	PFOZZ	5310011843538	11083	6V8188	NUT,PLAIN,HEXAGON (1/2-13 THD).....	2
14	PFOZZ	3020014297886	11083	7C3938	PULLEY,GROOVE.....	1
15	PFOZZ	5340015153998	11083	4P2407	BRACKET MOUNTING.....	1
16	PFOZZ	5306013600927	11083	8T4189	BOLT,MACHINE (M8 X 1.25 X 20MM)....	4
17	XDOZZ		11083	9Y1267	WIRE ASSEMBLY.....	1

END OF FIGURE



390-1475

Figure 41. Starter Assembly

WP 0002 00			TM5-3800-205-23P		
(1)	(2)	(3)	(4)	(5)	(6)
ITEM	SMR			PART	
NO	CODE	NSN	CAGEC	NUMBER	DESCRIPTION AND USABLE ON CODES(UOC) QTY

GROUP 0603 STARTING MOTOR

FIG. 41 STARTER ASSEMBLY

1	PFOZZ	5306014714642	11083	1189573	BOLT,RIBBED NECK.....	3
2	PFOZZ	5310013522753	11083	8T4121	WASHER,FLAT (11 X 21 X 2.5MM THK)..	4
3	PFOZA	5330013056550	11083	3K3257	GASKET.....	1
4	PPFZZ	2920014247314	11083	2071517	STARTER,ENGINE,ELEC.....	1
5	PFOZZ	5940010589090	11083	1S-7251	TERMINAL,LUG.....	1
6	PFOZZ	5306014080450	11083	8T4191	BOLT,MACHINE (M10 X 1.5 X 16MM)....	1
7	PFOZZ	6150014292748	11083	8Y-9603	LEAD AND CONDUIT AS.....	1
8	PFOZZ	2920010660593	11083	1S-7252	TERMINAL.....	1

END OF FIGURE

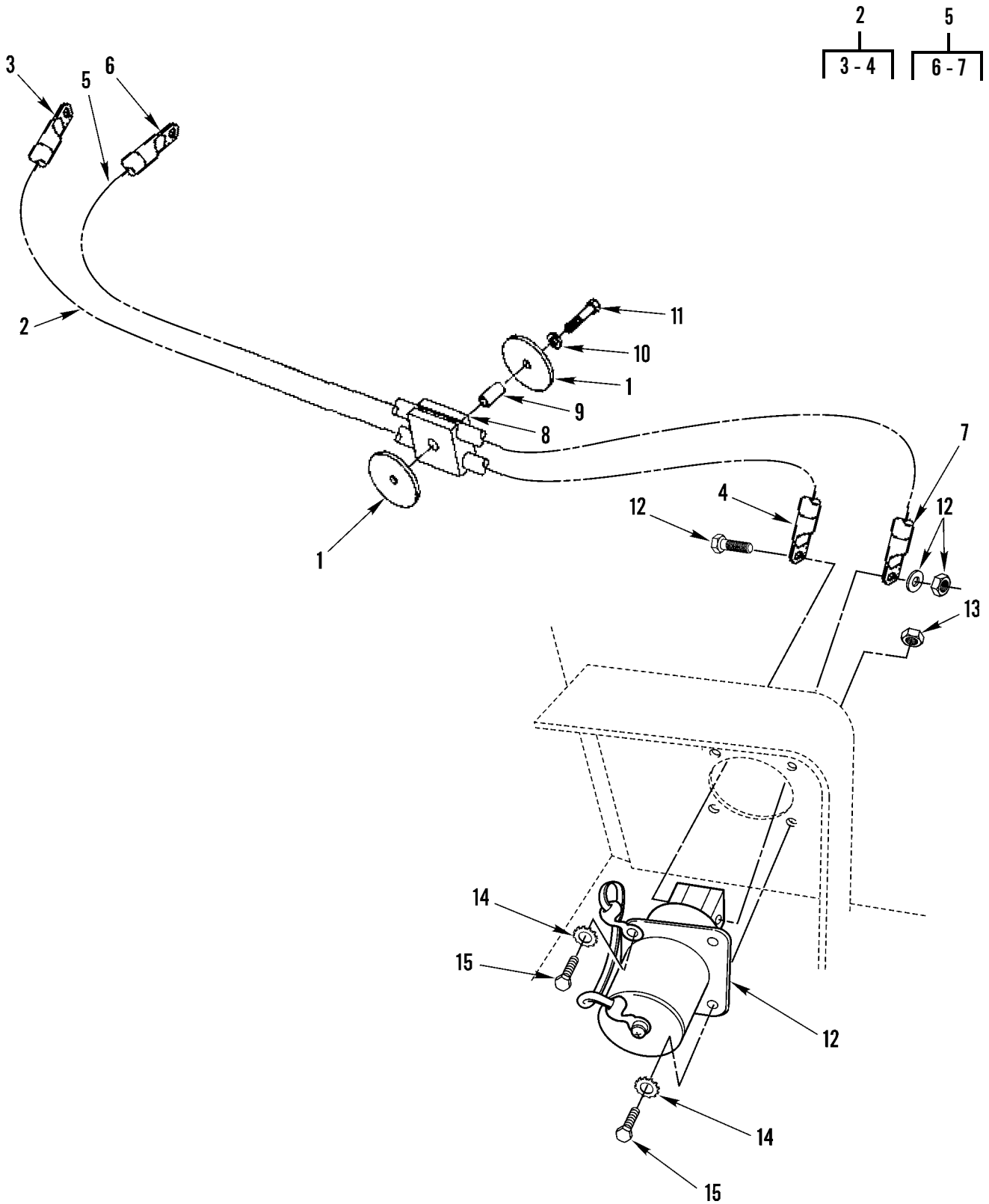


Figure 42. Auxiliary Slave Receptacle and Cables

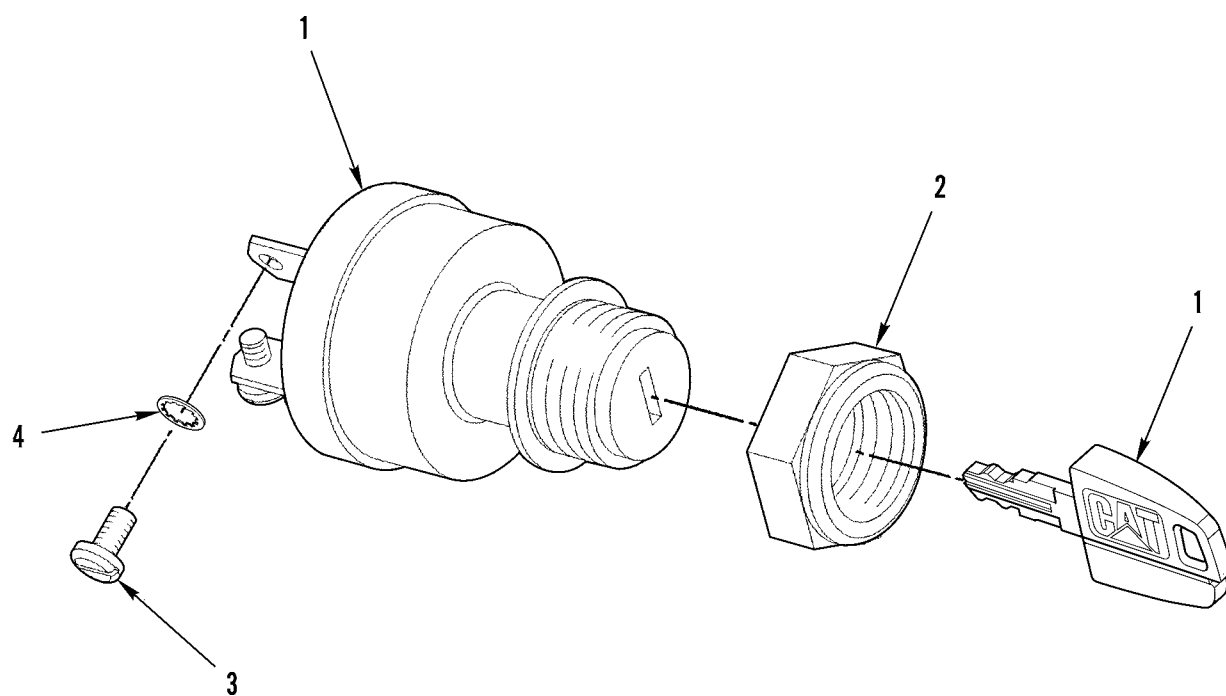
WP 0002 00			TM5-3800-205-23P			
(1)	(2)	(3)	(4)	(5)	(6)	(7)
ITEM	SMR			PART		
NO	CODE	NSN	CAGEC	NUMBER	DESCRIPTION AND USABLE ON CODES(UOC)	QTY

GROUP 0603 STARTING MOTOR

FIG. 42 AUXILIARY SLAVE RECEPTACLE AND CABLES

1	PFOZZ	5310011787414	11083	2G8767	WASHER,FLAT (10.5 X 60 X 3MM THK)..	2
2	PFOZZ	4010015151787	11083	2192563	WIRE ROPE ASSEMBLY,.....	1
3	PFOZZ	5940010589090	11083	1S7251	.TERMINAL,LUG.....	1
4	PFOZZ	2920010660593	11083	1S7252	.TERMINAL.....	1
5	PFOZZ	4010015151786	11083	2192562	WIRE ROPE ASSEMBLY,.....	1
6	PFOZZ	5940010589090	11083	1S7251	.TERMINAL,LUG.....	1
7	PFOZZ	2920010660593	11083	1S7252	.TERMINAL.....	1
8	PFOZZ	5342011852404	11083	6G2256	CLAMP.....	1
9	PFOZZ	5365011759326	11083	6G2263	SPACER,SLEEVE.....	1
10	PFOZZ	5310004324064	11083	9M1974	WASHER,FLAT (8.8 X 16 X 2.5MM THK).	2
11	PFOZZ	5306014138763	11083	8T2501	BOLT,SHOULDER (3/8-16 X 50.8MM)....	1
12	PFOZZ	5935010979974	11083	5R4467	CONNECTOR,RECEPTACL.....	1
13	PFOZZ	4730014713774	11083	0310249	LOCKNUT,PIPE.....	4
14	PFOZZ	5310008798825	11083	9F8125	WASHER,LOCK EXTERNAL TOOTH - #10...	4
15	PFOZZ	5305001726402	11083	7M9831	SCREW,CAP,HEXAGON H (10-24 X 0.88 IN).....	4

END OF FIGURE



390-1474

Figure 43. Starter Switch

WP 0002 00			TM5-3800-205-23P			
(1)	(2)	(3)	(4)	(5)	(6)	(7)
ITEM	SMR		PART			
NO	CODE	NSN	CAGEC	NUMBER	DESCRIPTION AND USABLE ON CODES(UOC)	QTY
GROUP 0605 IGNITION COMPONENTS						
FIG. 43 STARTER SWITCH						
1	PFOZZ	2920012583471	11083	9G7641	SWITCH, LOCK, IGNITIO.....	1
2	PFOZZ	5310012880094	11083	7T6799	NUT, PLAIN, KNURLED (1-32 THD).....	1
3	PFOZZ	5305011845915	11083	6V8362	SCREW, MACHINE (8-32 X 0.31 IN).....	4
4	PFOZZ	5310005590070	11083	9B7233	WASHER, LOCK INTERNAL TOOTH #8.....	4

END OF FIGURE

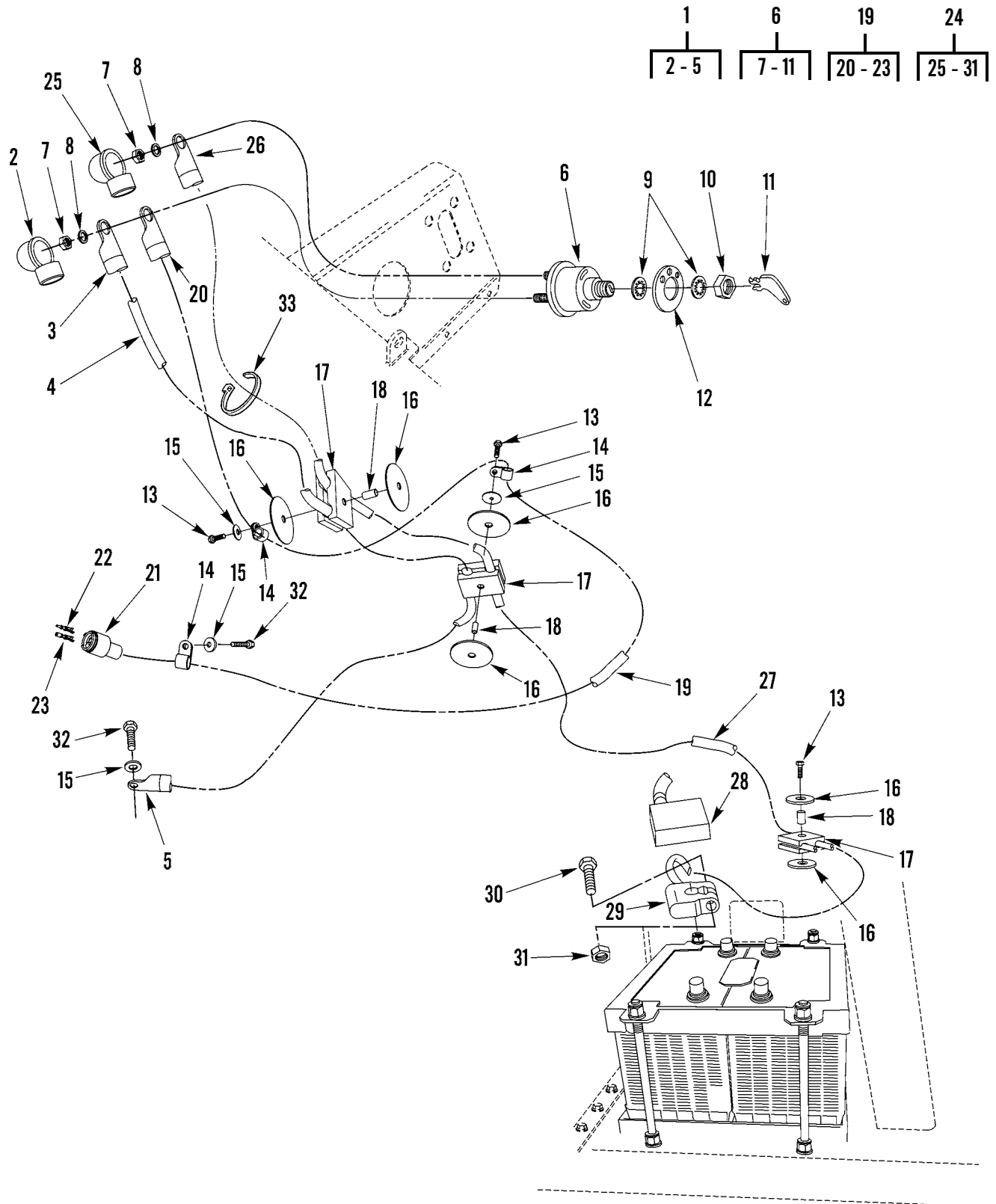


Figure 44. Battery Disconnect Switch

WP 0002 00			TM5-3800-205-23P			
(1)	(2)	(3)	(4)	(5)	(6)	(7)
ITEM	SMR			PART		
NO	CODE	NSN	CAGEC	NUMBER	DESCRIPTION AND USABLE ON CODES(UOC)	QTY

GROUP 0605 IGNITION COMPONENTS

FIG. 44 BATTERY DISCONNECT SWITCH

1	PFOZZ	6150015142760	11083	2T3322	LEAD,ELECTRICAL.....	1
2	PFOZZ	5975012867367	11083	9G8909	.CABLE NIPPLE,ELECTR.....	2
3	PFOZZ	2920010660593	11083	1S7252	.TERMINAL.....	1
4	MOOZZ		11083	5P0747-111CM	.CABLE 111CM, MAKE FROM BULK PN 5P0747.....	1
5	PFOZZ	5940010589090	11083	1S7251	.TERMINAL,LUG.....	1
6	PFOZZ	2920007757691	11083	7N0718	SWITCH,LOCK,IGNITIO.....	1
7	PFOZZ	5310008339298	11083	6F7045	.NUT,PLAIN,HEXAGON (3/8 X 24 THD)..	2
8	PFOZZ	5310010635822	11083	9F5644	.WASHER,LOCK.....	2
9	PFOZZ	5310005503714	11083	2H3922	.WASHER,LOCK.....	2
10	PFOZZ	5310010637852	11083	8H5303	.NUT (3/4-16 THD).....	1
11	PFOZZ	5930007151939	11083	8H5306	.KEY,SWITCH.....	1
12	XDOZZ		11083	3E8320	PLATE,IDENTIFICATIO.....	1
13	PFOZZ	5306014294063	11083	8T9377	BOLT,CLOSE TOLERANC (3/8-16 X 2.25 IN).....	4
14	PFOZZ	5340014304918	11083	5P9085	CLIP,RETAINING.....	5
15	PFOZZ	5310012866079	11083	8T4896	WASHER,FLAT (10.2 X 18.5 X 2.5MM THK).....	5
16	PFOZZ	5310011787414	11083	2G8767	WASHER,FLAT (10.5 X 60 X 3MM THK)..	8
17	PFOZZ	5342011852404	11083	6G2256	CLAMP.....	4
18	PFOZZ	5365011759326	11083	6G2263	SPACER,SLEEVE.....	4
19	PFOZZ	6150015139685	11083	2T3319	WIRE ELECTRICAL.....	1
20	PFOZZ	5940001434793	96906	MS25036-110	.TERMINAL,LUG.....	1
21	PFOZZ	5935011508323	11083	7N9737	.CONNECTOR BODY,PLUG.....	1
22	PFOZZ	5999011566314	11083	7N7780	.PIN,GROOVED,HEADLES.....	1
23	PFOZZ	5935011522677	11083	9G3695	.PLUG,END SEAL,ELECT.....	1
24	PFOZZ	6150015142765	11083	2T3321	CABLE ASSY.....	1
25	PFOZZ	5975012867367	11083	9G8909	.CABLE NIPPLE,ELECTR.....	1
26	PFOZZ	2920010660593	11083	1S7252	.TERMINAL.....	1
27	MOOZZ		11083	5P0747-85CM	.CABLE 85CM, MAKE FROM BULK PN 5P0747.....	1
28	PFOZZ	5940014714675	11083	9G0005	.COVER,TERMINAL.....	1
29	PFOZZ	5940014714582	11083	8C5918	.ADAPTER,BATTERY TER.....	1
30	PFOZZ	5306004388600	11083	1M6119	.BOLT,MACHINE (5/16-18 X 1.375 IN)..	1
31	PFOZZ	5310004388604	11083	1M6120	.NUT,SLEEVE (5/16-18 THD).....	1
32	PFOZZ	5306001580697	11083	5M3062	BOLT,MACHINE (3/8-16 X 0.75 IN)....	2
33	PFOZZ	5975001338687	96906	MS3367-5-0	STRAP,TIEDOWN,ELECT.....	1

END OF FIGURE

1	8	17	21
2 - 5	9 - 10	18 - 20	22 - 24

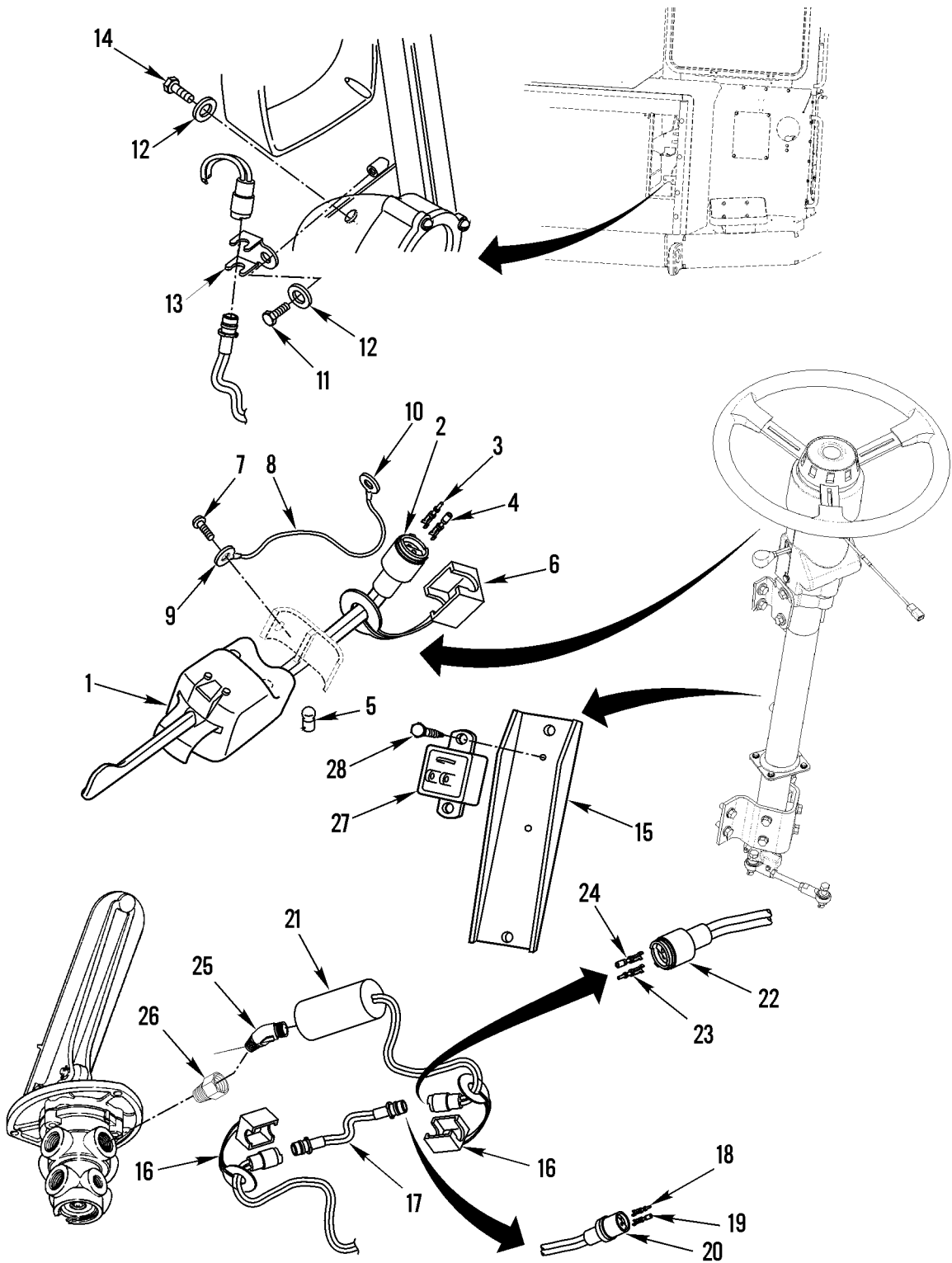


Figure 45. Turn Signal and Brake Switches

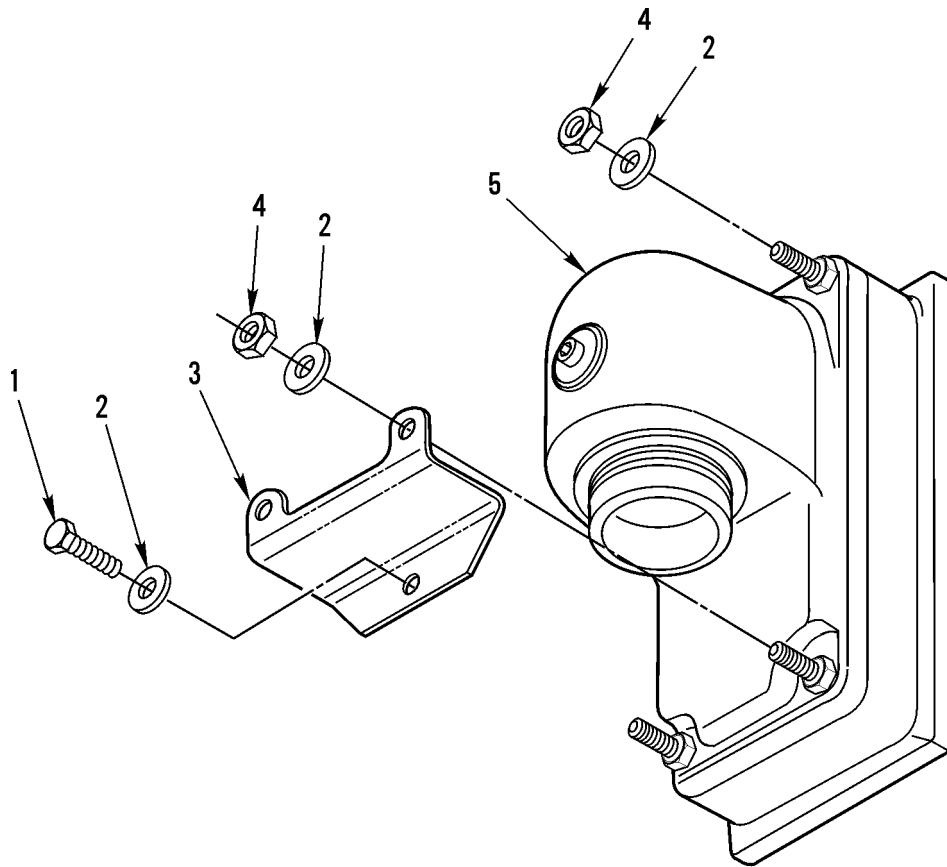
WP 0002 00			TM5-3800-205-23P			
(1)	(2)	(3)	(4)	(5)	(6)	(7)
ITEM	SMR			PART		
NO	CODE	NSN	CAGEC	NUMBER	DESCRIPTION AND USABLE ON CODES(UOC)	QTY

GROUP 0607 INSTRUMENT OR ENGINE
CONTROL PANEL

FIG. 45 TURN SIGNAL AND BRAKE
SWITCHES

1	PFOZZ	5930015146169	11083	2T3413	SWITCH ASSEMBLY.....	1
2	PFOZZ	5935015146260	11083	7N8205	.CONNECTOR, PLUG, ELEC.....	1
3	PFOZZ	5999011566314	11083	7N7780	.PIN, GROOVED, HEADLES.....	2
4	PFOZZ	5999011508808	11083	7N7779	.CONTACT, ELECTRICAL.....	2
5	XDOZZ		11083	7X2058	.LAMP, INCANDESCENT.....	1
6	PFOZZ	5342012708588	11083	9G2264	CLIP, SPECIAL.....	1
7	PFOZZ	5306014499709	11083	9X8486	BOLT, MACHINE (8-32 X 0.75 IN).....	2
8	PFOZZ	6150015147113	11083	1142694	LEAD, ELECTRICAL.....	1
9	PFOZZ	5940001434774	96906	MS25036153	.TERMINAL, LUG.....	1
10	PFOZZ	5940001434793	96906	MS25036-110	.TERMINAL, LUG.....	1
11	PFOZZ	5306001580697	11083	5M3062	BOLT, MACHINE (3/8-16 X 0.75 IN)....	2
12	PFOZZ	5310012866079	11083	8T4896	WASHER, FLAT (10.2 X 18.5 X 2.5MM THK).....	6
13	PFOZZ	5340011600446	11083	9G9152	STRAP, RETAINING.....	2
14	PFOZZ	5306002286835	11083	4L6454	BOLT, MACHINE (3/8-16 X 1 IN).....	4
15	PFOZZ	5340015144977	11083	8I2083	BRACKET, MOUNTING.....	1
16	PFOZZ	5999012620436	11083	3T3048	CLIP, ELECTRICAL.....	2
17	PFOZZ	5995015156708	11083	8I1722	WIRING HARNESS.....	1
18	PFOZZ	5999011566314	11083	7N7780	.PIN, GROOVED, HEADLES.....	2
19	PFOZZ	5999011508808	11083	7N7779	.CONTACT, ELECTRICAL.....	2
20	PFOZZ	5935011508323	11083	7N9737	.CONNECTOR BODY, PLUG.....	2
21	PFOZZ	5930015083656	11083	1259352	SWITCH, PRESSURE.....	1
22	PFOZZ	5935011495165	11083	7N9738	.CONNECTOR BODY, PLUG.....	1
23	PFOZZ	5999011566314	11083	7N7780	.PIN, GROOVED, HEADLES.....	1
24	PFOZZ	5999011508808	11083	7N7779	.CONTACT, ELECTRICAL.....	1
25	PFOZA	4730015147096	11083	6V7535	ELBOW, PIPE.....	1
26	PFOZZ	4730005807417	11083	6B5072	BUSHING, PIPE.....	1
27	PFOZZ	5935015146277	11083	3E7527	CONNECTOR, PLUG, ELEC.....	1
28	PFOZZ	5305000904147	11083	9S2437	SCREW (10-24 X 19.05MM).....	2

END OF FIGURE



390-1437

Figure 46. Electronic Monitoring System

WP 0002 00			TM5-3800-205-23P			
(1)	(2)	(3)	(4)	(5)	(6)	(7)
ITEM	SMR			PART		
NO	CODE	NSN	CAGEC	NUMBER	DESCRIPTION AND USABLE ON CODES(UOC)	QTY

GROUP 0607 INSTRUMENT OR ENGINE
CONTROL PANEL

FIG. 46 ELECTRONIC MONITORING SYSTEM

1	PFOZZ	5305015144990	11083	7X2619	SCREW,CAP,HEXAGON H (M6 X 1.0 X 20MM).....	1
2	PFOZZ	5310014151606	11083	9X8256	WASHER,FLAT (6.6 X 12 X 2MM THK)...	5
3	PFOZZ	5340015144422	11083	8X0894	BRACKET, MOUNTING.....	1
4	PFOZZ	5310013533404	11083	5C2890	NUT,PLAIN,HEXAGON (M6 X 1 THD).....	4
5	PFOZZ	2530015143474	11083	1719845	CONTROL STEERING.....	1

END OF FIGURE

6	13	20	23	33
7 - 12	14 - 19	21 - 22	24 - 29	34 - 38

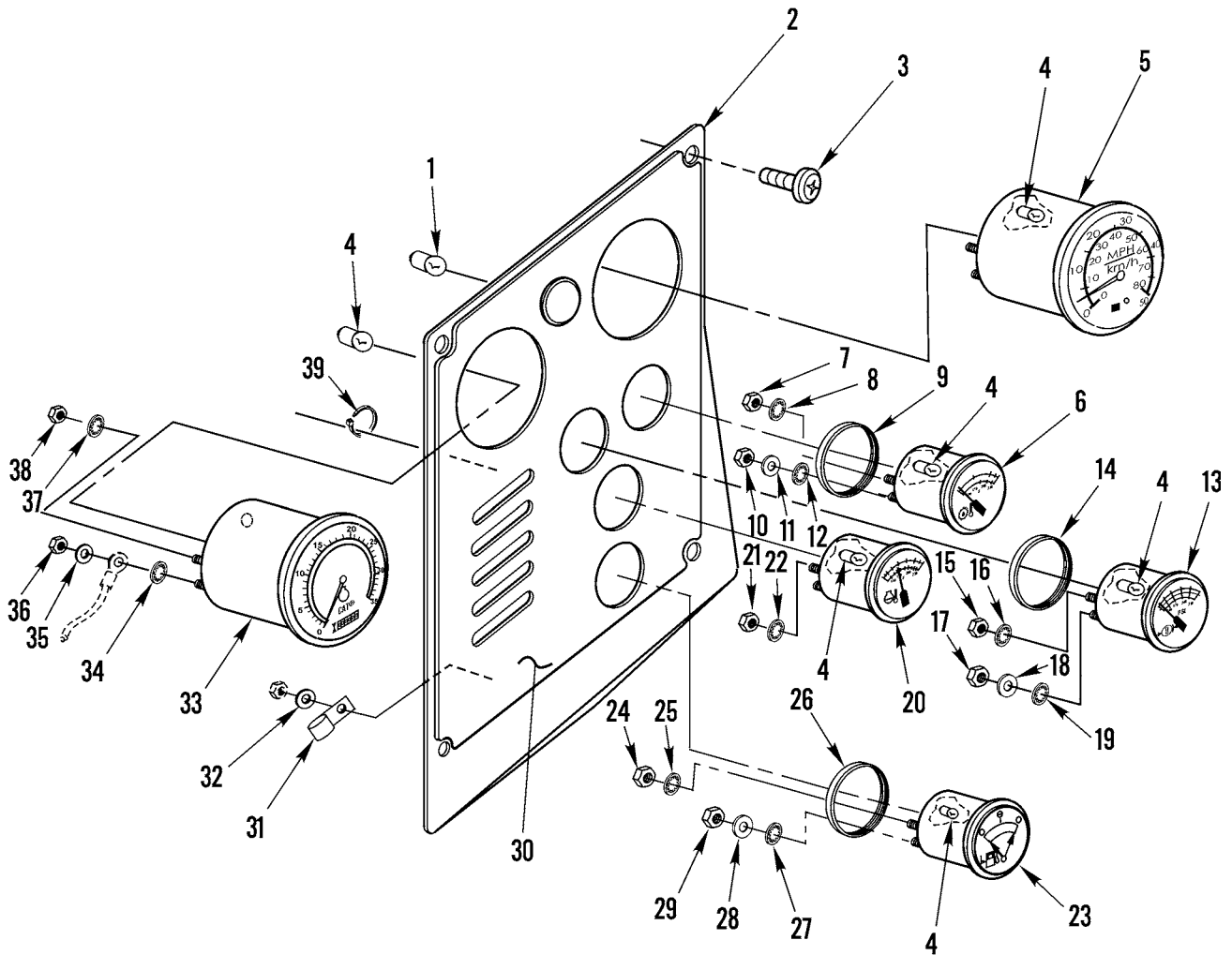


Figure 47. Instrument Panel and Gauges

WP 0002 00			TM5-3800-205-23P			
(1)	(2)	(3)	(4)	(5)	(6)	(7)
ITEM	SMR			PART		
NO	CODE	NSN	CAGEC	NUMBER	DESCRIPTION AND USABLE ON CODES(UOC)	QTY

GROUP 0607 INSTRUMENT OR ENGINE
CONTROL PANEL

FIG. 47 INSTRUMENT PANEL AND GAUGES

1	PFOZZ	6240014389580	11083	9W2111	LAMP, INCANDESCENT.....	1
2	PFOZZ	5340015153886	11083	2T3758	PLATE, MOUNTING.....	1
3	PFOZZ	5305014389806	11083	9X2042	SCREW, MACHINE (M6 X 1 X 12MM).....	4
4	XDOZZ		11083	7X2058	LAMP, INCANDESCENT.....	6
5	PFOZZ	6680014310715	11083	3E3763	SPEEDOMETER.....	1
6	PFOZZ	6685014155597	11083	3E7240	INDICATOR, PRESSURE.....	1
7	PFOZZ	5310012971062	11083	6V8377	.NUT, PLAIN, HEXAGON (8-32 THD).....	2
8	PFOZZ	5310005590070	11083	9B7233	.WASHER, LOCK INTERNAL TOOTH #8.....	2
9	PFOZZ	5330011520601	11083	6V3507	.PACKING, PREFORMED.....	1
10	PFOZZ	5310014299758	11083	6V8368	.NUT, PLAIN, HEXAGON (6-32 THD).....	3
11	PFOZZ	5310010630687	11083	4B5324	.WASHER (3.9 X 9.6 X 1.2MM THK)....	3
12	PFOZZ	5310014295217	11083	3L8187	.WASHER, FLAT.....	3
13	PFOZZ	6685013184933	11083	155-6003	INDICATOR, TEMPERATU.....	1
14	PFOZZ	5330011520601	11083	6V3507	.PACKING, PREFORMED.....	1
15	PFOZZ	5310012971062	11083	6V8377	.NUT, PLAIN, HEXAGON (8-32 THD).....	2
16	PFOZZ	5310005590070	11083	9B7233	.WASHER, LOCK INTERNAL TOOTH #8.....	2
17	PFOZZ	5310014299758	11083	6V8368	.NUT, PLAIN, HEXAGON (6-32 THD).....	3
18	PFOZZ	5310010630687	11083	4B5324	.WASHER (3.9 X 9.6 X 1.2MM THK)....	3
19	PFOZZ	5310014295217	11083	3L8187	.WASHER, FLAT.....	3
20	PFOZZ	6620012027415	11083	1W3306	GAGE, PRESSURE, DIAL.....	1
21	PFOZZ	5310006371058	66289	PD115	.NUT, PLAIN, HEXAGON (10-32 THD)....	2
22	PFOZZ	5310005765752	11083	8F1434	.WASHER, LOCK INTERNAL TOOTH #10....	2
23	PFOZZ	6680014248029	11083	9X3496	INDICATOR, LIQUID QU.....	1
24	PFOZZ	5310010455588	11568	M925A	.NUT, PLAIN, HEXAGON (8-32 THD).....	2
25	PFOZZ	5310005590070	11083	9B7233	.WASHER, LOCK INTERNAL TOOTH #8.....	2
26	PFOZZ	5330011520601	11083	6V3507	.PACKING, PREFORMED.....	1
27	PFOZZ	5310014295217	11083	3L8187	.WASHER, FLAT.....	3
28	PFOZZ	5310010630687	11083	4B5324	.WASHER (3.9 X 9.6 X 1.2MM THK)....	3
29	PFOZZ	5310014299758	11083	6V8368	.NUT, PLAIN, HEXAGON (6-32 THD).....	3
30	PFOZZ	5340015156143	11083	2T3759	PANEL, BLANK.....	1
31	PFOZZ	5340010538024	11083	6D4246	CLIP.....	1
32	PFOZZ	5310010980634	11083	5P4115	WASHER, SPRING TENS (7.2 X 19 X 2MM THK).....	1
33	PFOZZ	6620015139674	11083	2250284	GAGE UNIT, ENGINE.....	1
34	PFOZZ	5310014295217	11083	3L8187	.WASHER, FLAT.....	4
35	PFOZZ	5310010630687	11083	4B5324	.WASHER (3.9 X 9.6 X 1.2MM THK)....	4
36	PFOZZ	5310014299758	11083	6V8368	.NUT, PLAIN, HEXAGON (6-32 THD).....	4
37	PFOZZ	5310005590070	11083	9B7233	.WASHER, LOCK INTERNAL TOOTH #8.....	1
38	PFOZZ	5310012971062	11083	6V8377	.NUT, PLAIN, HEXAGON (8-32 THD).....	1
39	PFOZZ	2920010589099	11083	3S2093	STRAP.....	1

END OF FIGURE

1
2-7

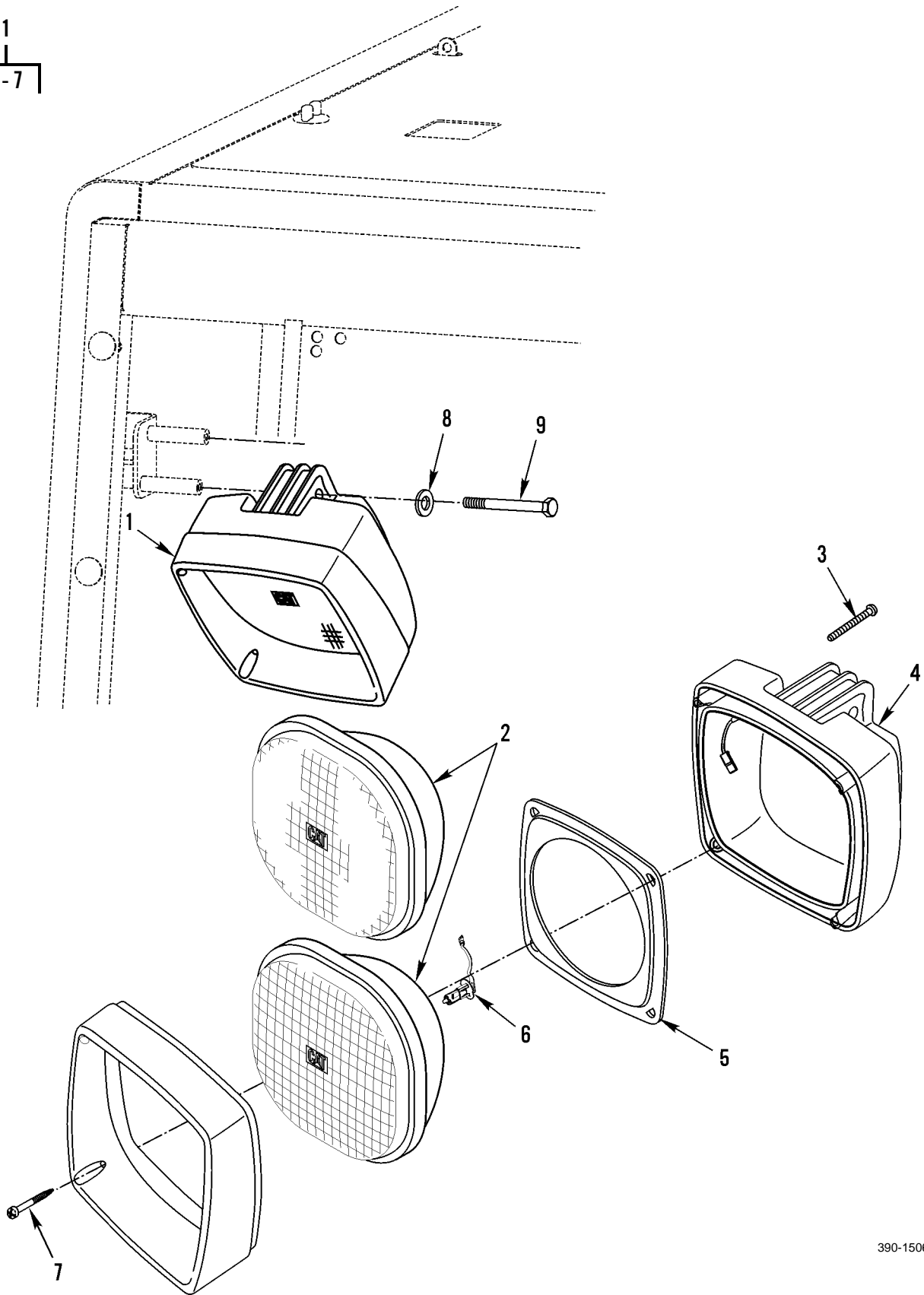


Figure 48. Headlights

WP 0002 00			TM5-3800-205-23P			
(1)	(2)	(3)	(4)	(5)	(6)	(7)
ITEM	SMR		PART			
NO	CODE	NSN	CAGEC	NUMBER	DESCRIPTION AND USABLE ON CODES(UOC)	QTY
GROUP 0609 LIGHTS						
FIG. 48 HEADLIGHTS						
1	PFOZZ	6220015139265	11083	9X7170	LAMP UNIT,VEHICULAR.....	2
1	PFOZZ	6240013925991	78640	9X7169	LAMP,INCANDESCENT.....	2
2	PFOZZ	6220015139279	11083	9X7797	.LENS LIGHT USE WITH 9X7170.....	1
2	PFOZZ	6220014530548	11083	9X7798	.LENS,LIGHT USE WITH 9X7169.....	1
3	PFOZZ	5305014300277	11083	8T0337	.SCREW,MACHINE (4MM).....	2
4	PFOZZ	6220014310881	11083	9X3455	.HOUSING,LIGHT.....	1
5	PFOZZ	5330014294021	11083	9X4243	.GASKET.....	1
6	PFOZZ	6240014292747	11083	9X3463	.LAMP,INCANDESCENT.....	1
7	PFOZZ	5305014294024	11083	9X4244	.SCREW,EXTERNALLY RE.....	4
8	PFOZZ	5310013598806	11083	8T4224	WASHER,FLAT (8.8 X 16 X 2MM THK)...	4
9	PFOZZ	5306014714496	11083	8T8911	BOLT,MACHINE (5/16-18 X 2 IN).....	4

END OF FIGURE

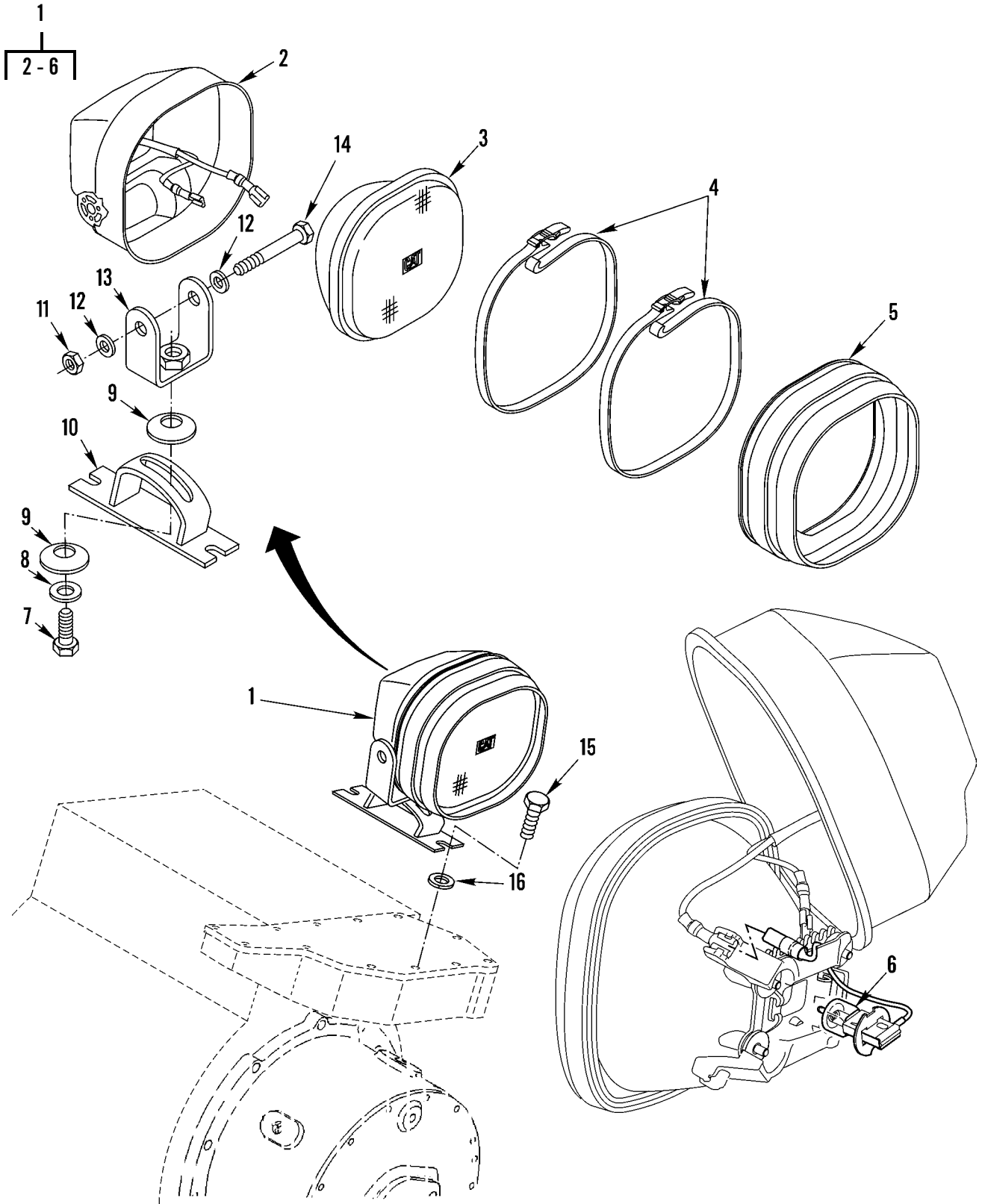


Figure 49. Worklight, Tractor

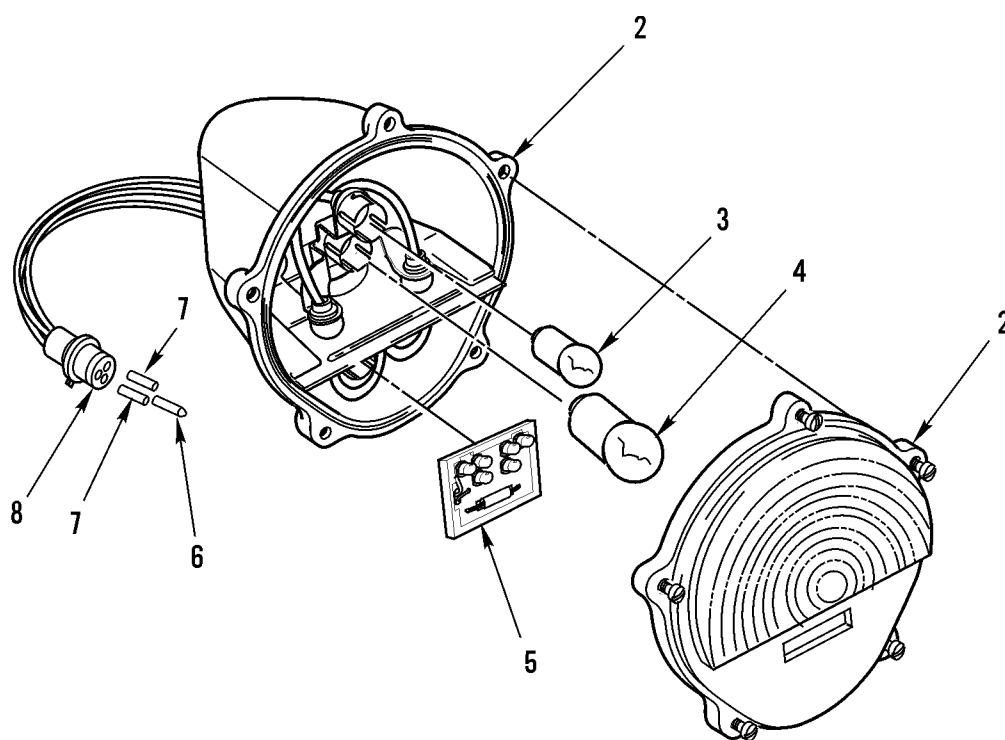
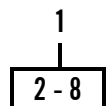
WP 0002 00			TM5-3800-205-23P		
(1)	(2)	(3)	(4)	(5)	(6)
ITEM	SMR			PART	
NO	CODE	NSN	CAGEC	NUMBER	DESCRIPTION AND USABLE ON CODES(UOC) QTY

GROUP 0609 LIGHTS

FIG. 49 WORKLIGHT, TRACTOR

1	PFOZZ	6220015143556	11083	1532073	FLOODLIGHT,ELECTRIC.....	1
2	PFOZZ	6220015198385	11083	1580250	.HOUSING, LIGHT.....	1
3	PFOZZ	6220015195825	11083	1580248	.LENS, LIGHT.....	1
4	PFOZZ	5340015191182	11083	1888849	.CLAMP, SYNCHRO.....	2
5	PFOZZ	2590015143472	11083	1580252	.BEZEL, AUTO TRIM.....	1
6	PFOZZ	6240014292747	11083	9X3463	.LAMP, INCANDESCENT.....	1
7	PFOZZ	5306002286835	11083	4L6454	BOLT,MACHINE (M10 X 1.50 X 25MM)...	1
8	PFOZZ	5310014309036	11083	7X7729	WASHER,FLAT (11 X 25 X 3MM THK)....	1
9	PFOZZ	5310005075727	11083	2B8352	WASHER,SPRING TENSI.....	2
10	PFOZZ	5340015154000	11083	2T1382	BRACKET, MOUNTING.....	1
11	PFOZZ	5310014135911	11083	6V8189	NUT,PLAIN,HEXAGON (5/16-18 THD)....	2
12	PFOZZ	5310013598806	11083	8T4224	WASHER,FLAT (8.8 X 16 X 2MM THK)...	2
13	PFOZZ	5340015145595	11083	1118314	BRACKET DOUBLE ANGE.....	1
14	PFOZZ	5306014293082	11083	5P2955	BOLT,MACHINE (5/16-18).....	1
15	PFOZZ	5306014297860	11083	6V8918	BOLT,MACHINE (5/16-18 1.25 IN)....	2
16	PFOZZ	5310010955910	11083	5P4116	WASHER,SQUARE CONE (8.8 X 20.5 X 2MM THK).....	2

END OF FIGURE



390-1513

Figure 50. Blackout Lights, Front

WP 0002 00			TM5-3800-205-23P		
(1)	(2)	(3)	(4)	(5)	(6)
ITEM	SMR			PART	
NO	CODE	NSN	CAGEC	NUMBER	DESCRIPTION AND USABLE ON CODES(UOC) QTY

GROUP 0609 LIGHTS

FIG. 50 BLACKOUT LIGHTS, FRONT

1	PFOZZ	6220015143551	11083	1191659	LIGHT, BLACKOUT.....	2
2	PFOZZ	6220014736399	11083	4R8045	.LIGHT ASSEMBLY, INDI.....	1
3	PFOZZ	6220014742951	11083	1779104	.LIGHT, BLACKOUT.....	1
4	PFOZZ	6240015143558	11083	1779105	.LAMP-INCANDESCENT.....	1
5	PFOZZ	6220014743042	11083	1779106	.LIGHT, BLACKOUT.....	1
6	PFOZZ	5999011566314	11083	7N7780	.PIN, GROOVED, HEADLES.....	1
7	PFOZZ	5999011508808	11083	7N7779	.CONTACT, ELECTRICAL.....	2
8	PFOZZ	5935011508322	11083	7N7782	.CONNECTOR BODY, PLUG.....	1

END OF FIGURE

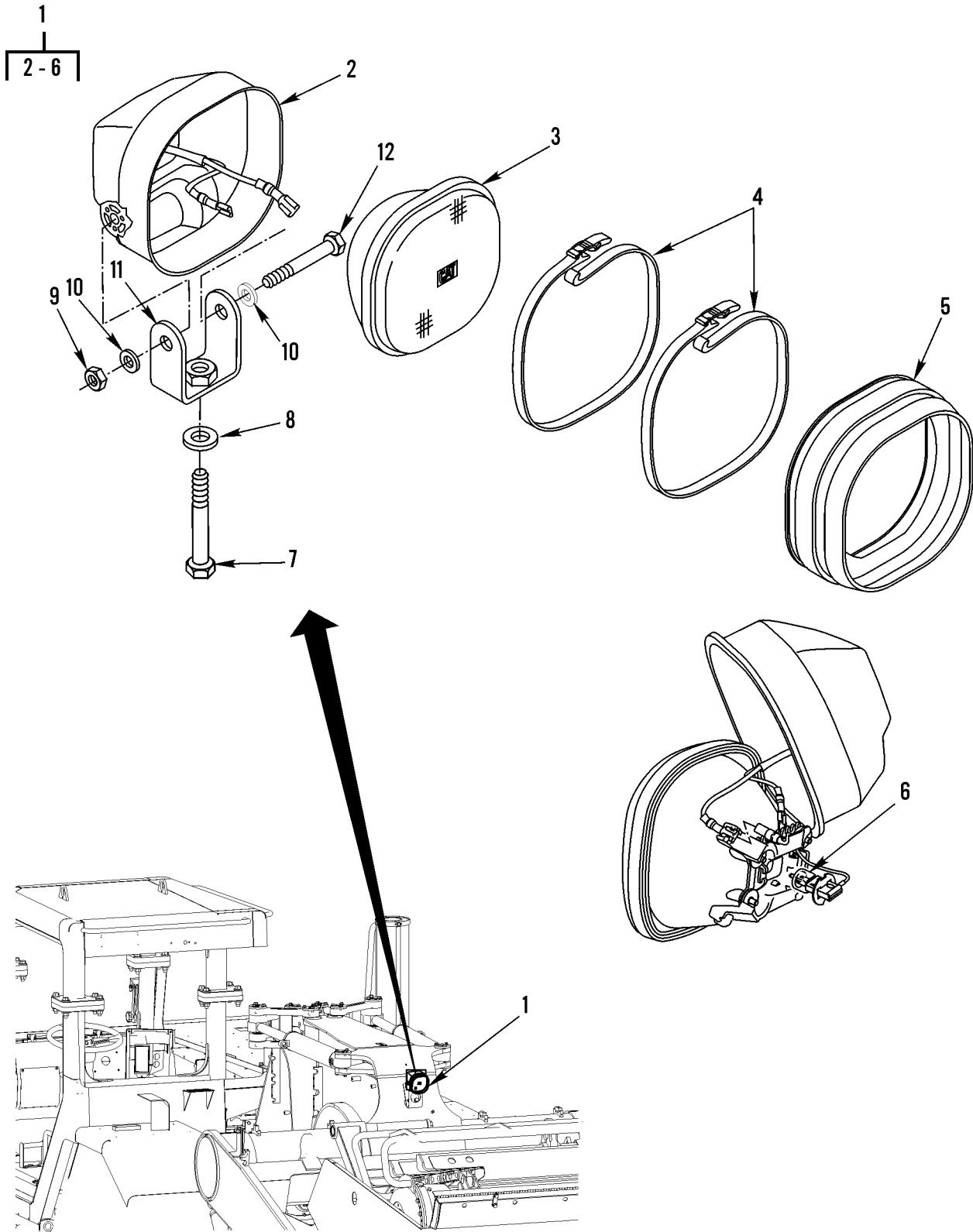
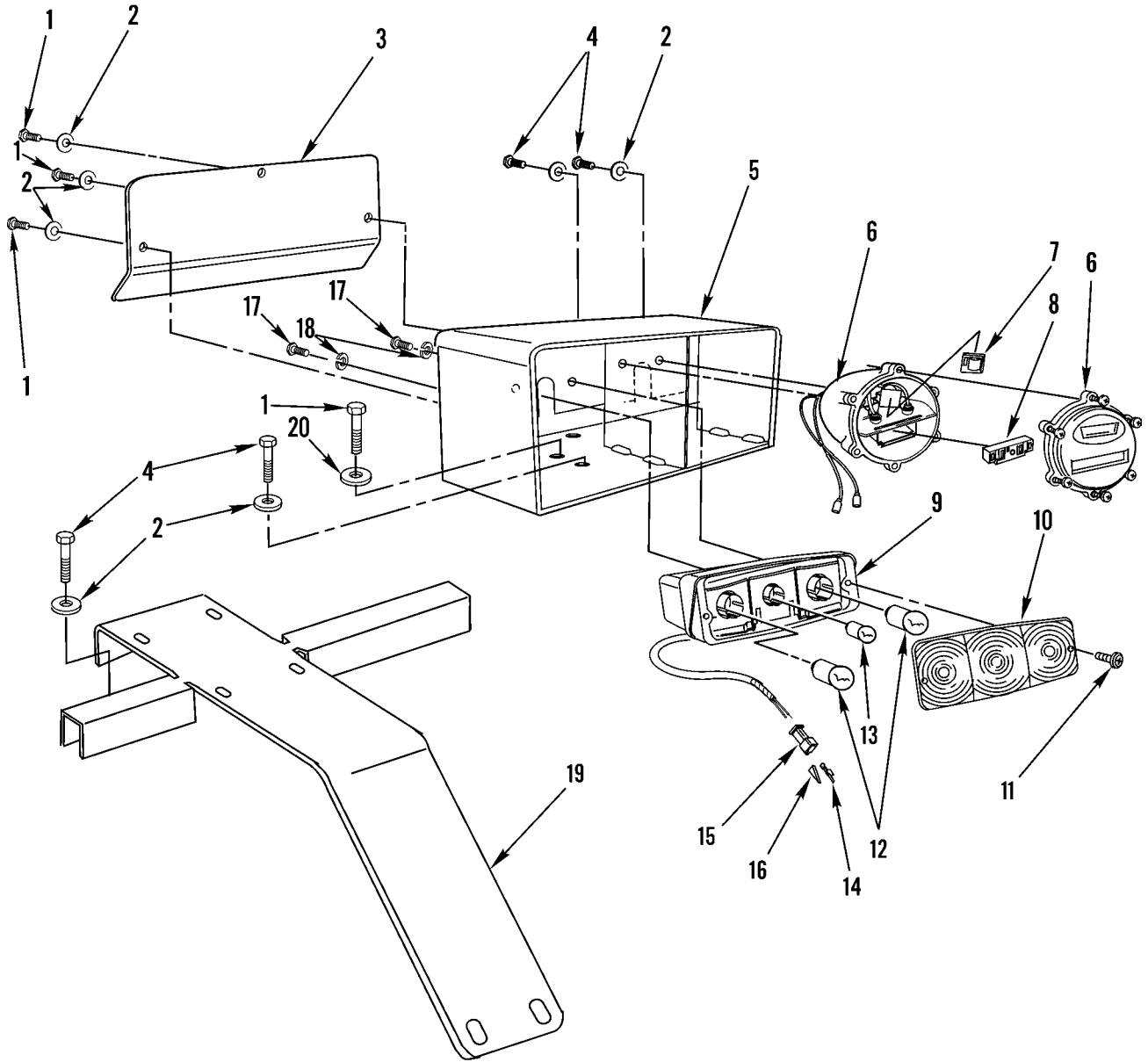


Figure 51. Worklight, Scraper

WP 0002 00			TM5-3800-205-23P			
(1)	(2)	(3)	(4)	(5)	(6)	(7)
ITEM	SMR		PART			
NO	CODE	NSN	CAGEC	NUMBER	DESCRIPTION AND USABLE ON CODES(UOC)	QTY
GROUP 0609 LIGHTS						
FIG. 51 WORKLIGHT, SCRAPER						
1	PFOZZ	6220015143556	11083	1532073	FLOODLIGHT,ELECTRIC.....	1
					UOC:S3C	
2	PFOZZ	6220015198385	11083	1580250	.HOUSING, LIGHT.....	1
					UOC:S3C	
3	PFOZZ	6220015195825	11083	1580248	.LENS, LIGHT.....	1
					UOC:S3C	
4	PFOZZ	5340015191182	11083	1888849	.CLAMP, SYNCHRO.....	2
					UOC:S3C	
5	PFOZZ	2590015143472	11083	1580252	.BEZEL, AUTO TRIM.....	1
					UOC:S3C	
6	PFOZZ	6240014292747	11083	9X3463	.LAMP, INCANDESCENT.....	1
					UOC:S3C	
7	PFOZZ	5306002286835	11083	4L6454	BOLT,MACHINE (M10 X 1.50 X 25MM)...	1
					UOC:S3C	
8	PFOZZ	5310012866079	11083	8T4896	WASHER,FLAT (10.2 X 18.5 X 2.5MM THK).....	1
					UOC:S3C	
9	PFOZZ	5310014135911	11083	6V8189	NUT,PLAIN,HEXAGON (5/16-18 THD)....	1
					UOC:S3C	
10	PFOZZ	5310013598806	11083	8T4224	WASHER,FLAT (8.8 X 16 X 2MM THK)...	2
					UOC:S3C	
11	PFOZZ	5340015145595	11083	1118314	BRACKET DOUBLE ANGE.....	1
					UOC:S3C	
12	PFOZZ	5306014293082	11083	5P2955	BOLT,MACHINE (5/16-18).....	1
					UOC:S3C	

END OF FIGURE

6	9	15
7-8	10-18	16

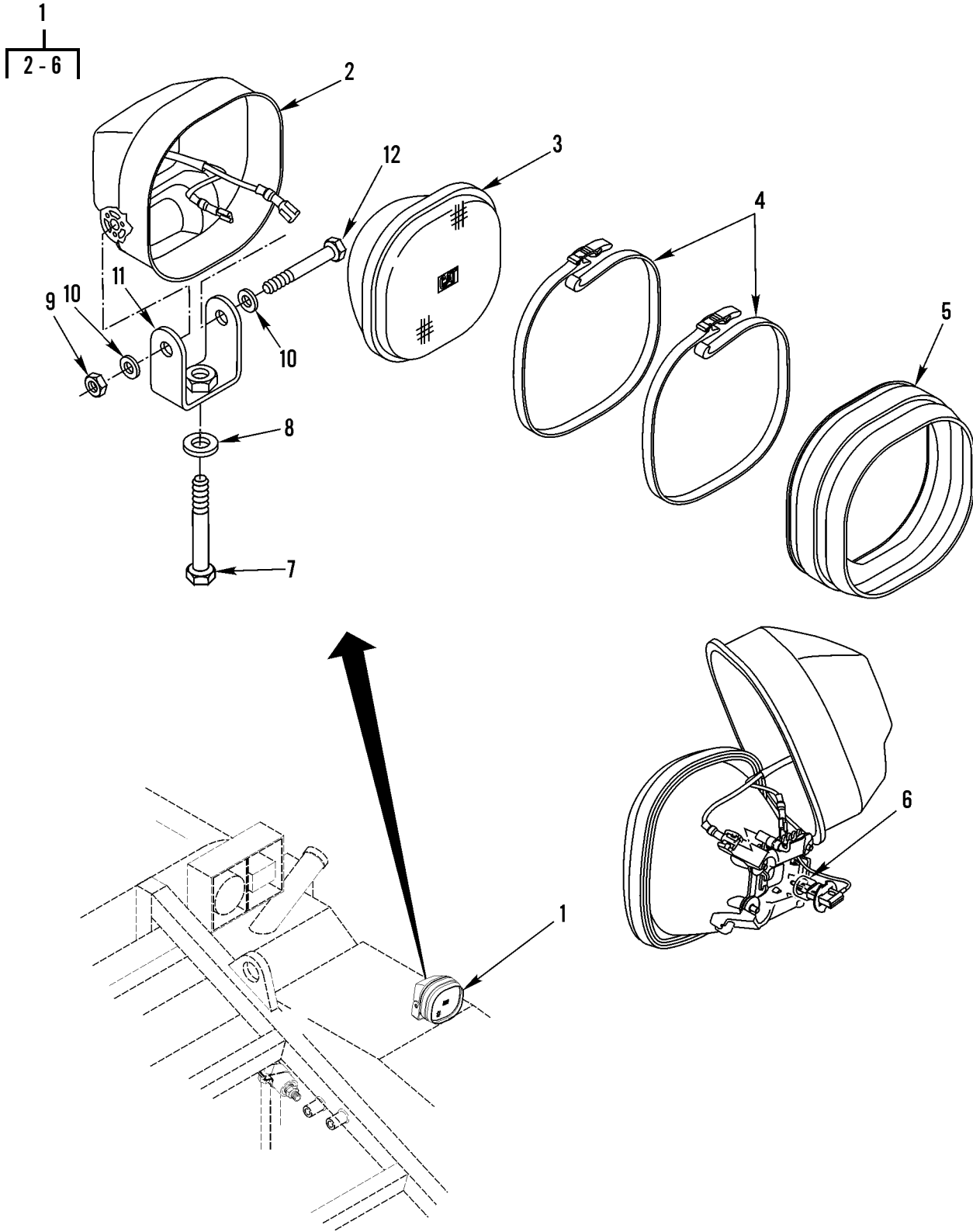


390-1526

Figure 52. Rear Signal Lights, Scraper

WP 0002 00			TM5-3800-205-23P			
(1)	(2)	(3)	(4)	(5)	(6)	(7)
ITEM	SMR		PART			
NO	CODE	NSN	CAGEC	NUMBER	DESCRIPTION AND USABLE ON CODES(UOC)	QTY
GROUP 0609 LIGHTS						
FIG. 52 REAR SIGNAL LIGHTS, SCRAPER						
1	PFOZZ	5306001580697	11083	5M3062	BOLT,MACHINE (3/8-16 X 0.75 IN)....	12
					UOC:S3C	
2	PFOZZ	5310012866079	11083	8T4896	WASHER,FLAT (10.2 X 18.5 X 2.5MM THK).....	22
					UOC:S3C	
3	PFOZZ	5340015144444	11083	2227093	COVER, ACCESS.....	2
					UOC:S3C	
4	PFOZZ	5306002286835	11083	4L6454	BOLT,MACHINE (3/8-16 X 1 IN).....	12
					UOC:S3C	
5	PFOZZ	5340015144441	11083	2178688	BRACKET MOUNTING L.H.....	1
					UOC:S3C	
5	PFOZZ	5340015144442	11083	2178695	BRACKET, MOUNTING R.H.....	1
					UOC:S3C	
6	PFOZZ	6220014806680	11083	5R6748	LAMP UNIT,VEHICULAR.....	2
					UOC:S3C	
7	PFOZZ	6220014742946	11083	1779102	.LIGHT,BLACKOUT.....	1
					UOC:S3C	
8	PFOZZ	6220014742950	11083	1779103	.LIGHT,BLACKOUT.....	1
					UOC:S3C	
9	PFOZZ	6220014552779	11083	1495534	DIRECTIONAL LIGHT,V (RH).....	1
					UOC:S3C	
9	PFOZZ	6220014736150	11083	1495535	LAMP UNIT,VEHICULAR (LH).....	1
					UOC:S3C	
10	PFOZZ	6220014734056	11083	1346750	.LENS,LIGHT.....	1
					UOC:S3C	
11	PFOZZ	5305014734042	11083	1346748	.SCREW,SHOULDER.....	2
					UOC:S3C	
12	PFOZZ	6240014390994	11083	9X4493	.LAMP,INCANDESCENT.....	2
					UOC:S3C	
13	PFOZZ	6240014736152	11083	1303565	.LAMP,INCANDESCENT.....	1
					UOC:S3C	
14	PFOZZ	5935015060732	11083	1863735	.CONNECTOR,PLUG,ELEC.....	1
					UOC:S3C	
15	PFOZZ	5935014735156	11083	1028804	.CONNECTOR BODY,RECE.....	1
					UOC:S3C	
16	XAOZZ	5935014735822	11083	3E3377	.CONNECTOR,RECEPTACL.....	1
					UOC:S3C	
17	PFOZZ	5306014735521	11083	8T0288	.BOLT,MACHINE (M5 X 0.8 X 12MM)....	2
					UOC:S3C	
18	PFOZZ	5310005765752	11083	8F1434	.WASHER,LOCK INTERNAL TOOTH #10....	2
					UOC:S3C	
19	PFOZZ		11083	2284539	PLATE,COVER.....	1
					UOC:S3C	
20	PFOZZ	5310010980625	11083	6N8863	WASHER,FLAT (10.2 X 32 X 2.5MM THK)	2
					UOC:S3C	

END OF FIGURE



390-1527

Figure 53. Worklight, Water Distributor

WP 0002 00			TM5-3800-205-23P			
(1)	(2)	(3)	(4)	(5)	(6)	(7)
ITEM	SMR			PART		
NO	CODE	NSN	CAGEC	NUMBER	DESCRIPTION AND USABLE ON CODES(UOC) QTY	

GROUP 0609 LIGHTS

FIG. 53 WORKLIGHT, WATER DISTRIBUTOR

1	PFOOZ	6220015143556	11083	1532073	FLOODLIGHT, ELECTRI.....	2
					UOC:W3C	
2	PFOZZ	6220015198385	11083	1580250	.HOUSING, LIGHT.....	1
					UOC:W3C	
3	PFOZZ	6220015195825	11083	1580248	.LENS, LIGHT.....	1
					UOC:W3C	
4	PFOZZ	5340015191182	11083	1888849	.CLAMP, SYNCHRO.....	2
					UOC:W3C	
5	PFOZZ	2590015143472	11083	1580252	.BEZEL, AUTO TRIM.....	1
					UOC:W3C	
6	PFOZZ	6240014292747	11083	9X3463	.LAMP, INCANDESCENT.....	1
					UOC:W3C	
7	PFOZZ	5306002286835	11083	4L6454	BOLT,MACHINE (M10 X 1.50 X 25MM)...	2
					UOC:W3C	
8	PFOZZ	5310012866079	11083	8T4896	WASHER,FLAT (10.2 X 18.5 X 2.5MM THK).....	2
					UOC:W3C	
9	PFOZZ	5310014135911	11083	6V8189	NUT,PLAIN,HEXAGON (5/16-18 THD)....	2
					UOC:W3C	
10	PFOZZ	5310013598806	11083	8T4224	WASHER,FLAT (8.8 X 16 X 2MM THK)...	4
					UOC:W3C	
11	PFOZZ	5340015145595	11083	1118314	BRACKET DOUBLE ANGE.....	2
					UOC:W3C	
12	PFOZZ	5306014293082	11083	5P2955	BOLT,MACHINE (5/16-18).....	2
					UOC:W3C	

END OF FIGURE

4	7	13
5 - 6	8 - 14	14

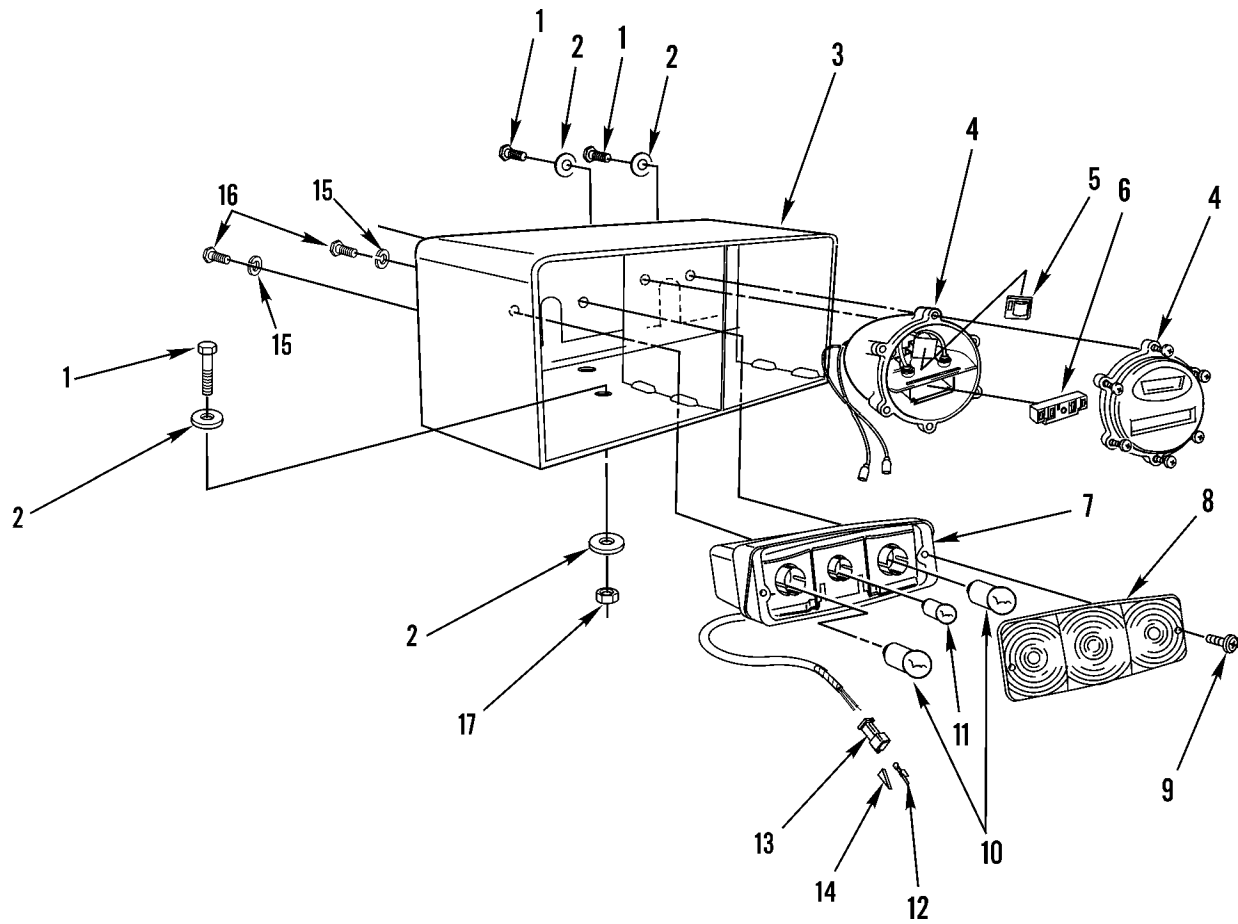


Figure 54. Rear Signal Light, Water Distributor

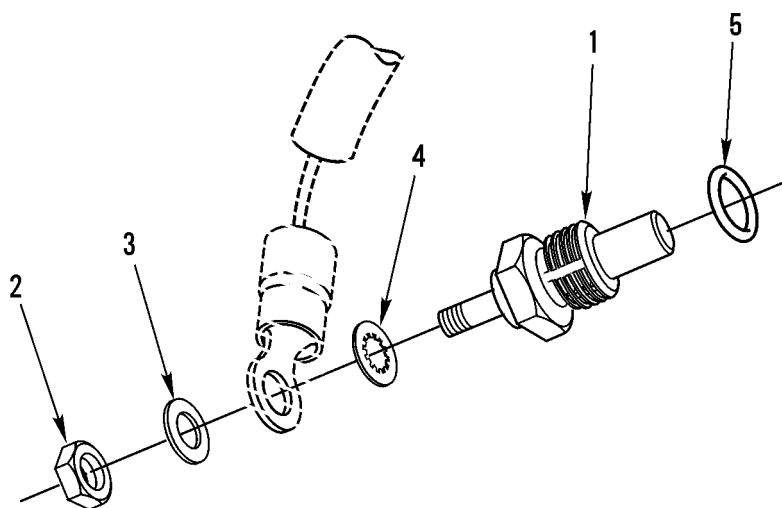
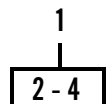
WP 0002 00			TM5-3800-205-23P			
(1)	(2)	(3)	(4)	(5)	(6)	(7)
ITEM	SMR		PART			
NO	CODE	NSN	CAGEC	NUMBER	DESCRIPTION AND USABLE ON CODES(UOC)	QTY

GROUP 0609 LIGHTS

FIG. 54 REAR SIGNAL LIGHT, WATER DISTRIBUTOR

1	PFOZZ	5306002286835	11083	4L6454	BOLT,MACHINE (3/8-16 X 1 IN).....	8
					UOC:W3C	
2	PFOZZ	5310012866079	11083	8T4896	WASHER,FLAT (10.2 X 18.5 X 2.5MM	12
					THK).....	
					UOC:W3C	
3	PFOZZ	5340015144441	11083	2178688	BRACKET MOUNTING BRACKET ASSEMBLY-	1
					LH.....	
					UOC:W3C	
3	PFOZZ	5340015144442	11083	2178695	BRACKET, MOUNTING BRACKET ASSEMBLY-	1
					RH.....	
					UOC:W3C	
4	PFOOO	6220014806680	11083	5R6748	LAMP UNIT,VEHICULAR.....	2
					UOC:W3C	
5	PFOZZ	6220014742946	11083	1779102	.LIGHT,BLACKOUT.....	1
					UOC:W3C	
6	PFOZZ	6220014742950	11083	1779103	.LIGHT,BLACKOUT.....	1
					UOC:W3C	
7	PFOOZ	6220014552779	11083	1495534	DIRECTIONAL LIGHT,V R.H.....	1
					UOC:W3C	
7	PFOOZ	6220014736150	11083	1495535	LAMP UNIT,VEHICULAR L.H.....	1
					UOC:W3C	
8	PFOZZ	6220014734056	11083	1346750	.LENS,LIGHT.....	1
					UOC:W3C	
9	PFOZZ	5305014734042	11083	1346748	.SCREW,SHOULDER.....	2
					UOC:W3C	
10	PFOZZ	6240014390994	11083	9X4493	.LAMP,INCANDESCENT.....	2
					UOC:W3C	
11	PFOZZ	6240014736152	11083	1303565	.LAMP,INCANDESCENT.....	1
					UOC:W3C	
12	PFOZZ	5935015060732	11083	1863735	.CONNECTOR,PLUG,ELEC.....	4
					UOC:W3C	
13	PFOZZ	5935014735156	11083	1028804	.CONNECTOR BODY,RECE.....	1
					UOC:W3C	
14	XAOZZ	5935014735822	11083	3E3377	.CONNECTOR,RECEPTACL.....	1
					UOC:W3C	
15	PFOZZ	5310005765752	11083	8F1434	WASHER,LOCK.....	2
					UOC:W3C	
16	PFOZZ	5306014735521	11083	8T0288	BOLT,MACHINE (M5 X 0.8 X 12MM).....	2
					UOC:W3C	
17	PFOZZ	5310014297859	11083	6V8801	NUT,PLAIN,HEXAGON (3/8-16 THD).....	4
					UOC:W3C	

END OF FIGURE



390-1534

Figure 55. Temperature Sender Assembly, Torque Converter

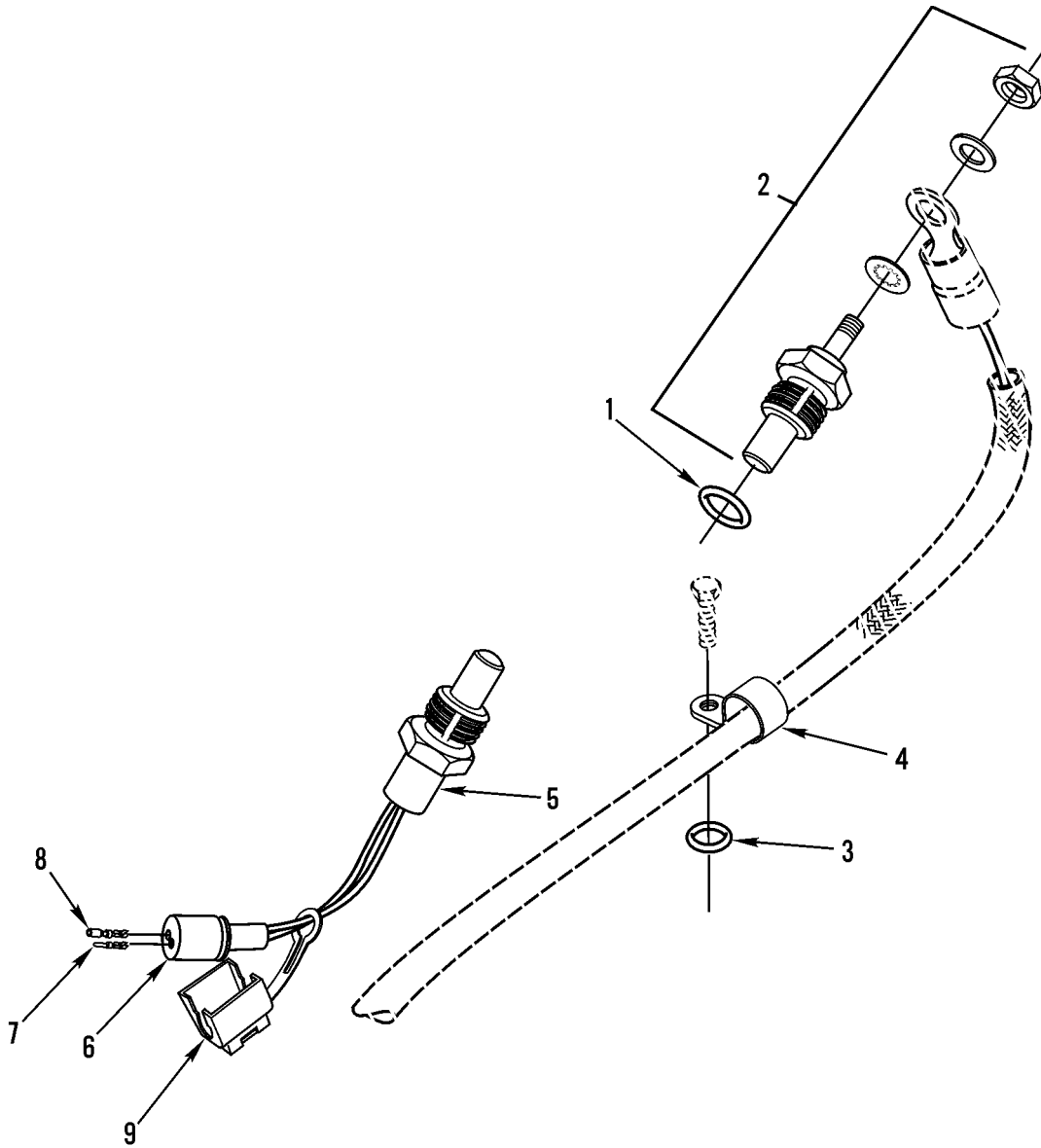
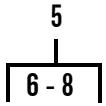
WP	0002	00	TM5-3800-205-23P			
(1)	(2)	(3)	(4)	(5)	(6)	(7)
ITEM	SMR			PART		
NO	CODE	NSN	CAGEC	NUMBER	DESCRIPTION AND USABLE ON CODES(UOC)	QTY

GROUP 0610 SENDING UNITS AND WARNING SWITCHES,ETC.

FIG. 55 TEMPERATURE SENDER ASSEMBLY, TORQUE CONVERTER

1	PFOZZ	6685014322578	11083	3E7262	TRANSMITTER,TEMPERA.....	1
2	PFOZZ	5310006371058	66289	PD115	.NUT,PLAIN,HEXAGON (10-32 THD).....	1
3	PFOZZ	5310013527562	11083	7X0620	.WASHER,FLAT (5.5 X 13 X 1.6MM THK)	1
4	PFOZZ	5310005765752	11083	8F1434	.WASHER,LOCK INTERNAL TOOTH #10....	1
5	PFOZZ	5331013336444	11083	3J1907	O-RING (11.89MM ID).....	1

END OF FIGURE



390-1627

Figure 56. Temperature Sender and Switch Assemblies

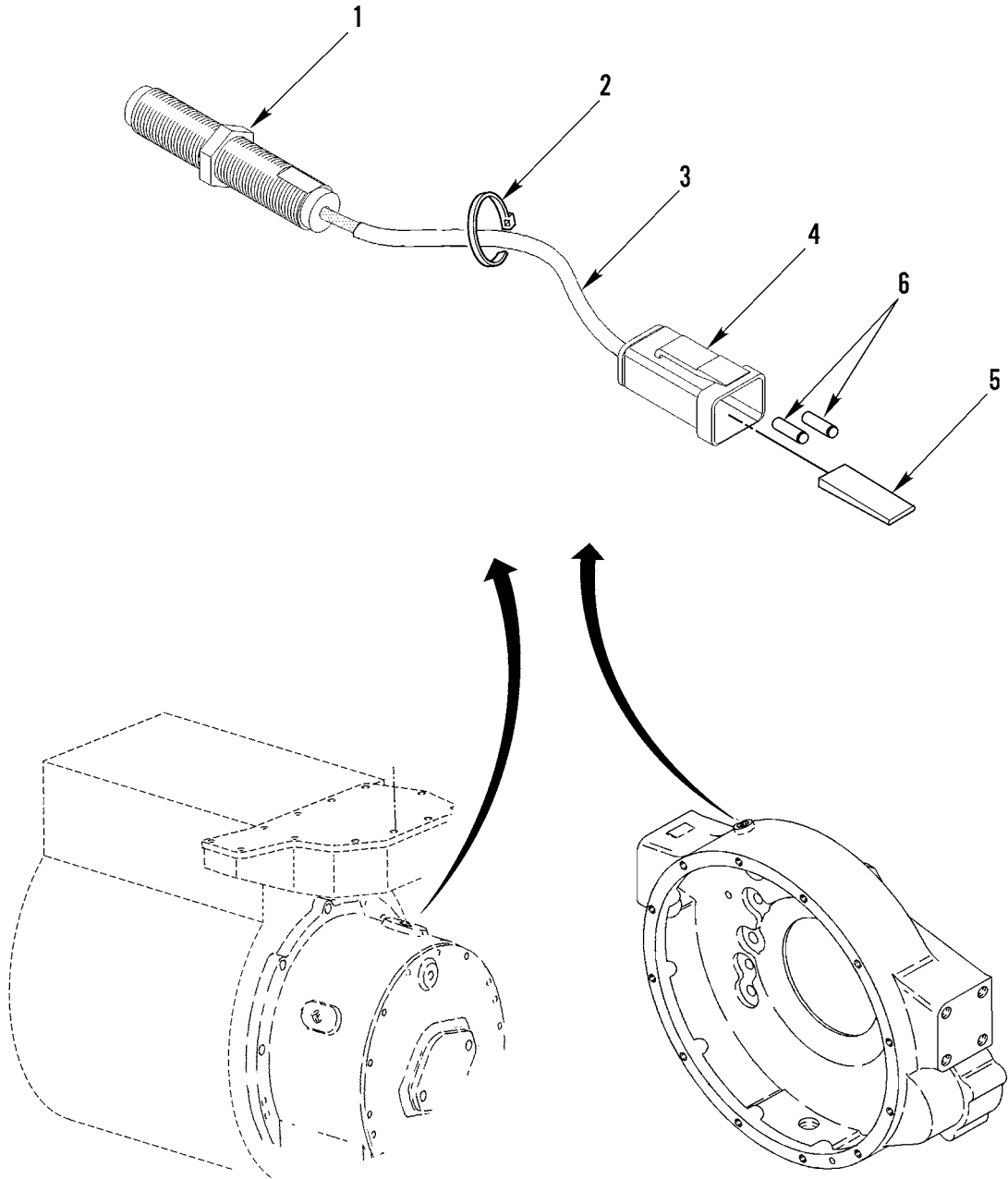
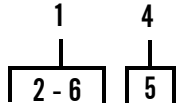
WP 0002 00			TM5-3800-205-23P		
(1)	(2)	(3)	(4)	(5)	(6)
ITEM	SMR			PART	
NO	CODE	NSN	CAGEC	NUMBER	DESCRIPTION AND USABLE ON CODES(UOC) QTY

GROUP 0610 SENDING UNITS AND WARNING SWITCHES, ETC.

FIG. 56 TEMPERATURE SENDER AND SWITCH ASSEMBLIES

1	PFOZZ	5331013336444	11083	3J1907	O-RING.....	1
2	PFOZZ	6620013484799	11083	8N3844	TRANSMITTER,PRESSUR.....	1
3	PFOZZ	5331009486482	11083	3K0360	O-RING.....	1
4	PFOZZ	5340004264656	11083	4D7794	CLAMP,LOOP.....	1
5	PFOZZ	2990015143452	11083	8T9793	SWITCH,ENGINE TEMPE.....	1
6	PFOZZ	5935011508323	11083	7N9737	.CONNECTOR BODY,PLUG.....	1
7	PFOZZ	5999011566314	11083	7N7780	.PIN,GROOVED,HEADLES.....	1
8	PFOZZ	5999011508808	11083	7N7779	.CONTACT,ELECTRICAL.....	1
9	XDOZZ		11083	3T3048	CLIP,ELECTRICAL.....	1

END OF FIGURE



390-1543

Figure 57. Speed Sensor, Engine and Transmission

WP	0002	00	TM5-3800-205-23P			
(1)	(2)	(3)	(4)	(5)	(6)	(7)
ITEM	SMR			PART		
NO	CODE	NSN	CAGEC	NUMBER	DESCRIPTION AND USABLE ON CODES(UOC)	QTY

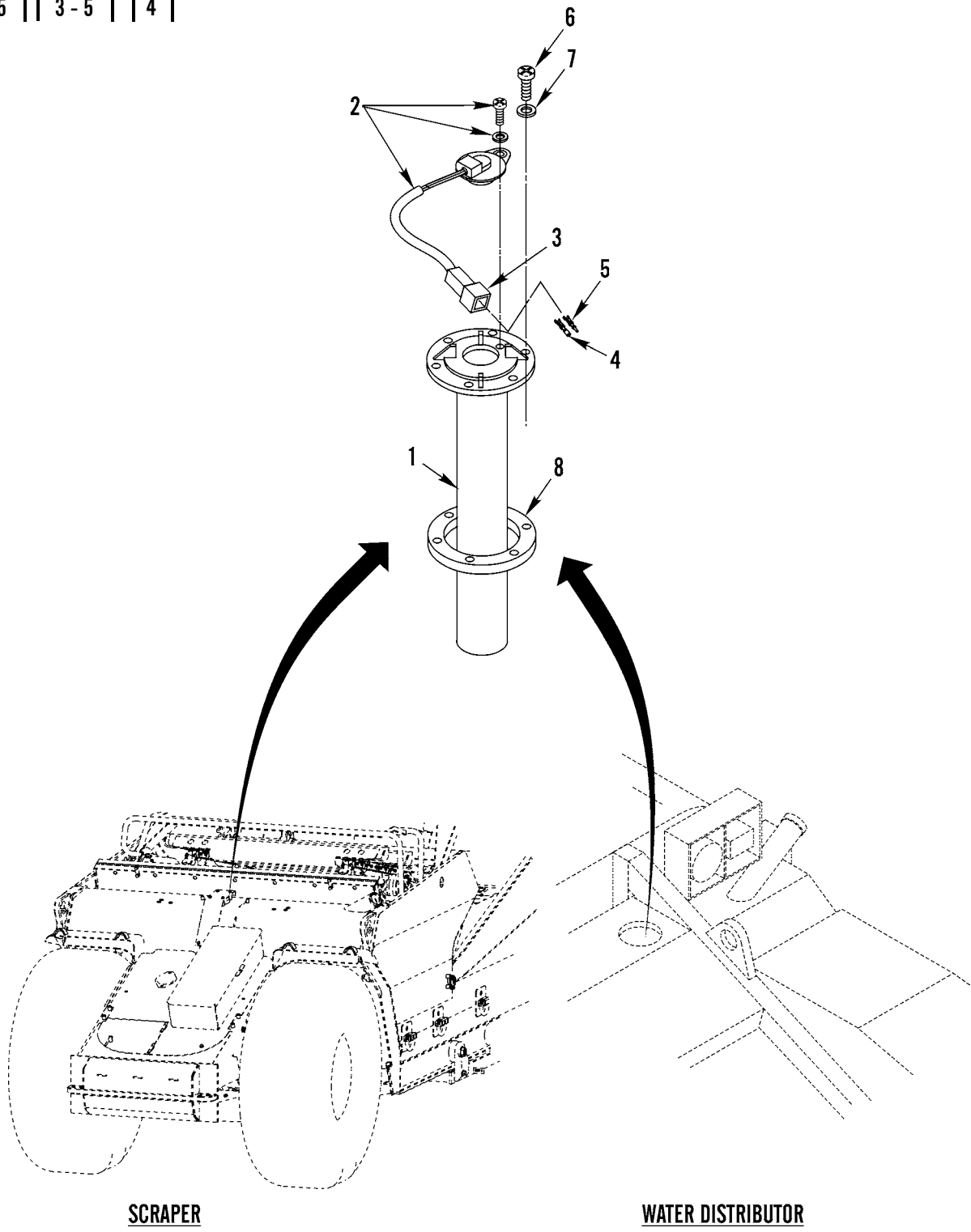
GROUP 0610 SENDING UNITS AND WARNING SWITCHES, ETC.

FIG. 57 SPEED SENSOR, ENGINE AND TRANSMISSION

1	PFOZZ	2815014972860	11083	1895746	SPEED SENSOR,DIESEL.....	2
2	PFOZZ		11083	1715349	.STRAP,MARKER.....	1
3	MOOZZ		11083	9X-1386-14	.SLEEVE 14 CM,MAKE FROM BULK P/N 9X1386.....	1
4	PFOZZ	5340014384062	11083	1028802	.RECEPTACLE.....	1
5	XAOZZ	5365014290766	11083	3E3365	..SHIM.....	1
6	PFOZZ	5935015060732	11083	1863735	.CONNECTOR,PLUG,ELEC.....	2

END OF FIGURE

1	2	3
2-5	3-5	4



SCRAPER

WATER DISTRIBUTOR

Figure 58. Fuel Level Sender Assembly

WP 0002 00	TM5-3800-205-23P			
(1)	(2)	(3)	(4)	(5)
ITEM	SMR		PART	
NO	CODE	NSN	CAGEC	NUMBER

(6) (7)
DESCRIPTION AND USABLE ON CODES(UOC) QTY

GROUP 0610 SENDING UNITS AND WARNING SWITCHES, ETC.

FIG. 58 FUEL LEVEL SENDER ASSEMBLY

1	PFOOO		11083	1578832	SENDER AS-F LVL.....	1
2	PFOOZ	6620015142801	11083	169-3506	.GAGE,PRESSURE,DIAL.....	1
3	PFOZZ	5340014384062	11083	1028802	..RECEPTACLE.....	1
4	XAOZZ		11083	3E3365	...SHIM.....	1
5	PFOZZ		11083	9X3401	..CONTACT,ELECTRICAL.....	1
6	PFOZZ	5305007652121	11083	5M6755	SCREW,CAP,HEXAGON H (#10 X .562IN).	6
6	PFOZZ	5306004041409	11083	4M5281	BOLT,MACHINE.....	6
					UOC:S3C	
7	PFOZZ	5310013527562	11083	7X0620	WASHER,FLAT (5.5 X 13 X 1.6MM THK).	6
					UOC:W3C	
7	PFOZZ	5310008412576	11083	8T4205	WASHER,FLAT.....	6
					UOC:S3C	
8	PFOZZ		11083	8Y4215	GASKET.....	1

END OF FIGURE

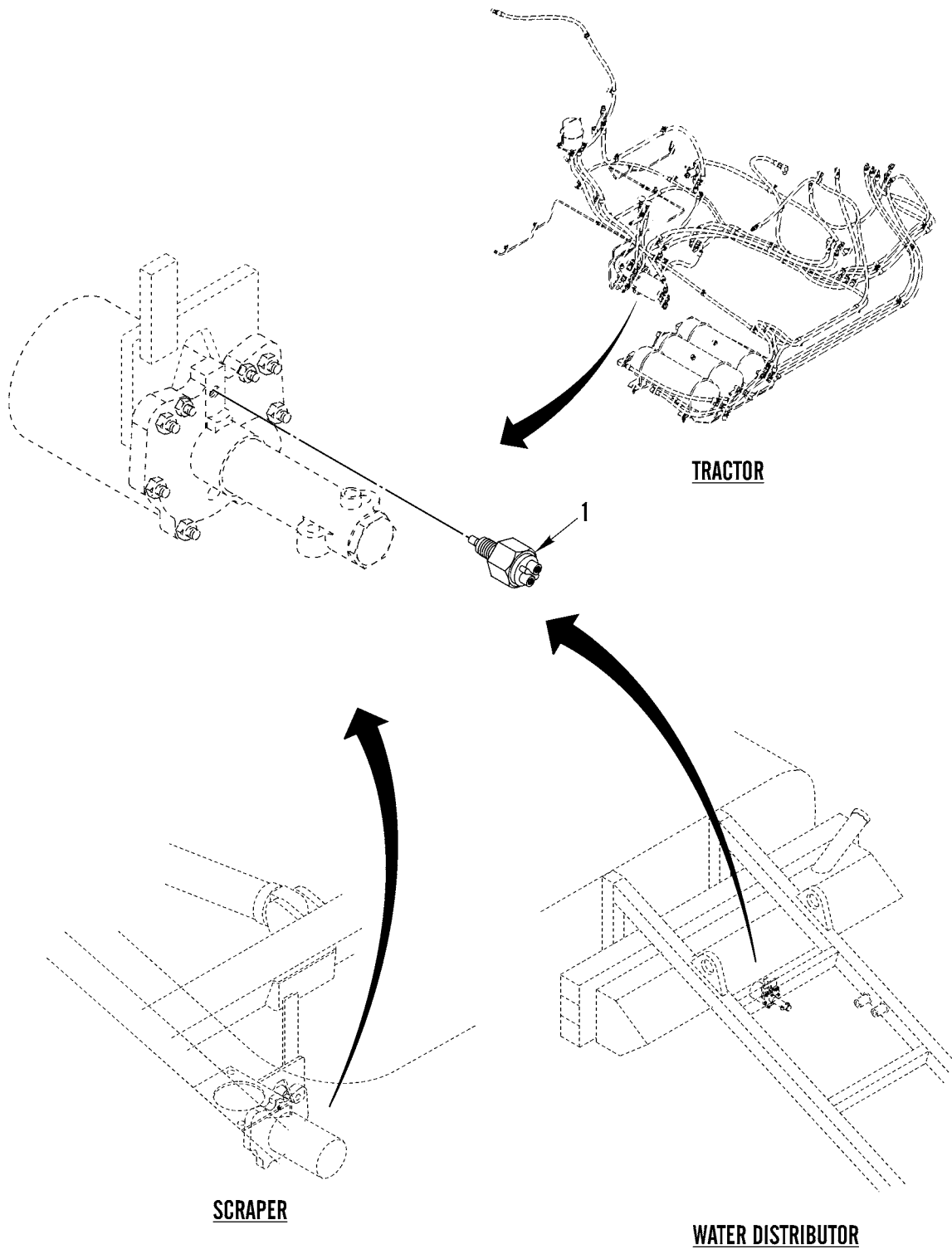


Figure 59. Overstroke Indicator Switch

WP	0002	00		TM5-3800-205-23P		
(1)	(2)	(3)	(4)	(5)	(6)	(7)
ITEM	SMR			PART		
NO	CODE	NSN	CAGEC	NUMBER	DESCRIPTION AND USABLE ON CODES(UOC)	QTY

GROUP 0610 SENDING UNITS AND WARNING SWITCHES, ETC.

FIG. 59 OVERSTROKE INDICATOR SWITCH

1	PFOZZ	5930015152929	11083	8W4857	SWITCH,ELECTRONIC.....	3
---	-------	---------------	-------	--------	------------------------	---

END OF FIGURE

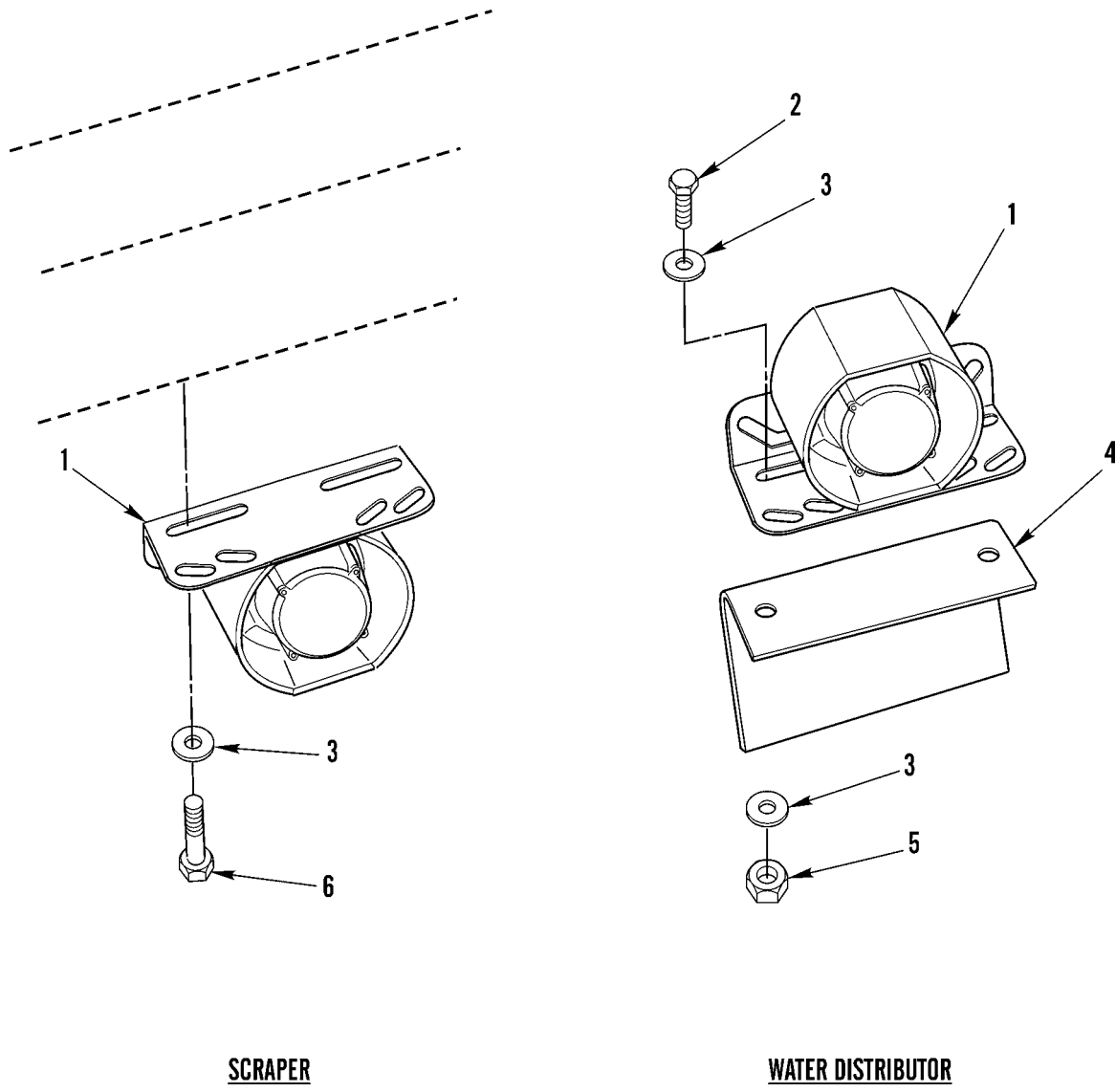
WP 0002 00			TM5-3800-205-23P			
(1)	(2)	(3)	(4)	(5)	(6)	(7)
ITEM	SMR			PART		
NO	CODE	NSN	CAGEC	NUMBER	DESCRIPTION AND USABLE ON CODES(UOC)	QTY

GROUP 0611 HORN, SIREN

FIG. 60 HORN AND RELATED PARTS

1	PFOZZ	5977015150701	11083	8I2183	PARTS KIT,BRUSH,ELE.....	1
2	PFOZZ	5360015157234	11083	7I5580	SPRING,HELICAL,COMP.....	1
3	PFOZZ	5310014135903	11083	6V8185	NUT,PLAIN,HEXAGON (1/4-20 THD)....	2
4	PFOZZ	5310008412576	11083	8T4205	WASHER,FLAT (7.2 X 14.5 X 2MM THK).	4
5	PFOZZ	4730012338032	11083	8L6557	ADAPTER,STRAIGHT,PI.....	1
6	PFOZZ	4720015147128	11083	2T1411	HOSE ASSY, METALLIC.....	1
7	PFOZZ	5340015142291	11083	8I1347	CLAMP LOOP.....	1
8	PFOZZ	5306004041409	11083	4M5281	BOLT,MACHINE (1/4-20 X .750IN)....	2
9	PFOZZ	4730008778997	96906	MS51504A4-4	ELBOW,PIPE TO TUBE.....	1
10	PFOZZ	4810015147595	11083	7T9074	VALVE GP-SOLENOID.....	1
11	PFOZZ	5935011508323	11083	7N9737	.CONNECTOR BODY,PLUG.....	1
12	PFOZZ	5999011566314	11083	7N7780	.PIN,GROOVED,HEADLES.....	1
13	PFOZZ	5999011508808	11083	7N7779	.CONTACT,ELECTRICAL.....	1
14	PFOZZ	4730002895191	11083	4H6147	COUPLING,PIPE.....	1
15	PFOZZ	4720015149740	11083	2T1293	HOSE ASSY METALIC.....	1
16	PFOZZ	2590010269532	11083	5D6998	HORN GROUP,AIR.....	1
17	PFOZZ	2540010627152	11083	5D6994	.PROJECTOR,RH.....	1
18	PFOZZ	2540010627151	11083	5D6993	.PROJECTOR,FLUID HOR.....	1
19	PFOZZ	5340015141871	11083	1578087	.COVER, ACCESS.....	2
20	PFOZA	2540010627154	11083	5D6997	.PAD.....	1
21	PFOZZ	2540010627153	11083	5D6996	.ADAPTER.....	1
22	PFOZZ	5310010627145	11083	4B5275	.WASHER (17.5 X 4.4 X 3.5MM THK)...	1
23	PFOZZ	5310010660499	11083	6F0253	.LOCKWASHER.....	1
24	PFOZZ	5310000451079	24617	145036	.NUT,SELF-LOCKING,HE (5/8-18 THD)..	1
25	PFOZZ	5310014135911	11083	6V8189	NUT,PLAIN,HEXAGON (5/16-18 THD)....	1
26	PFOZZ	5310013598806	11083	8T4224	WASHER,FLAT (8.8 X 16 X 2MM THK)...	1
27	PFOZZ	5306003119307	11083	4M6425	BOLT,MACHINE (5/16-18 X 1 IN).....	1
28	PFOZZ	4730006473207	11083	2N1287	ELBOW,PIPE TO TUBE.....	1
29	PFOZZ	5342011033664	11083	6K8178	CLIP.....	2
30	PFOZZ	5310012866079	11083	8T4896	WASHER,FLAT (10.2 X 18.5 X 2.5MM THK).....	2
31	PFOZZ	5306002286835	11083	4L6454	BOLT,MACHINE (3/8-16 X 1 IN).....	2
32	PFOZZ	5340011519964	11083	9G9150	STRAP,RETAINING.....	1

END OF FIGURE



SCRAPER

WATER DISTRIBUTOR

390-1609

Figure 61. Backup Alarm

WP 0002 00			TM5-3800-205-23P			
(1)	(2)	(3)	(4)	(5)	(6)	(7)
ITEM	SMR		PART			
NO	CODE	NSN	CAGEC	NUMBER	DESCRIPTION AND USABLE ON CODES(UOC)	QTY
					GROUP 0611 HORN, SIREN	
					FIG. 61 BACKUP ALARM	
1	PFOZZ	6350011555993	11083	2139100	ALARM, BACK-UP, VEHIC.....	1
					UOC:S3C	
2	PFOZZ	5306001580697	11083	5M3062	BOLT, MACHINE (3/8-16 X 4 IN).....	2
3	PFOZZ	5310012866079	11083	8T4896	WASHER, FLAT (10.2 X 18.5 X 2.5MM	4
					THK).....	
4	PFOZZ		11083	2627880	BRACKET, ANGLE.....	1
					UOC:W3C	
5	PFOZZ	5310014297859	11083	6V8801	NUT, PLAIN, HEXAGON (3/8-16 THD).....	2
					UOC:W3C	
6	PFOZZ	5305010953965	11083	5P8167	SCREW, CAP, HEXAGON H.....	2
					UOC:S3C	

END OF FIGURE

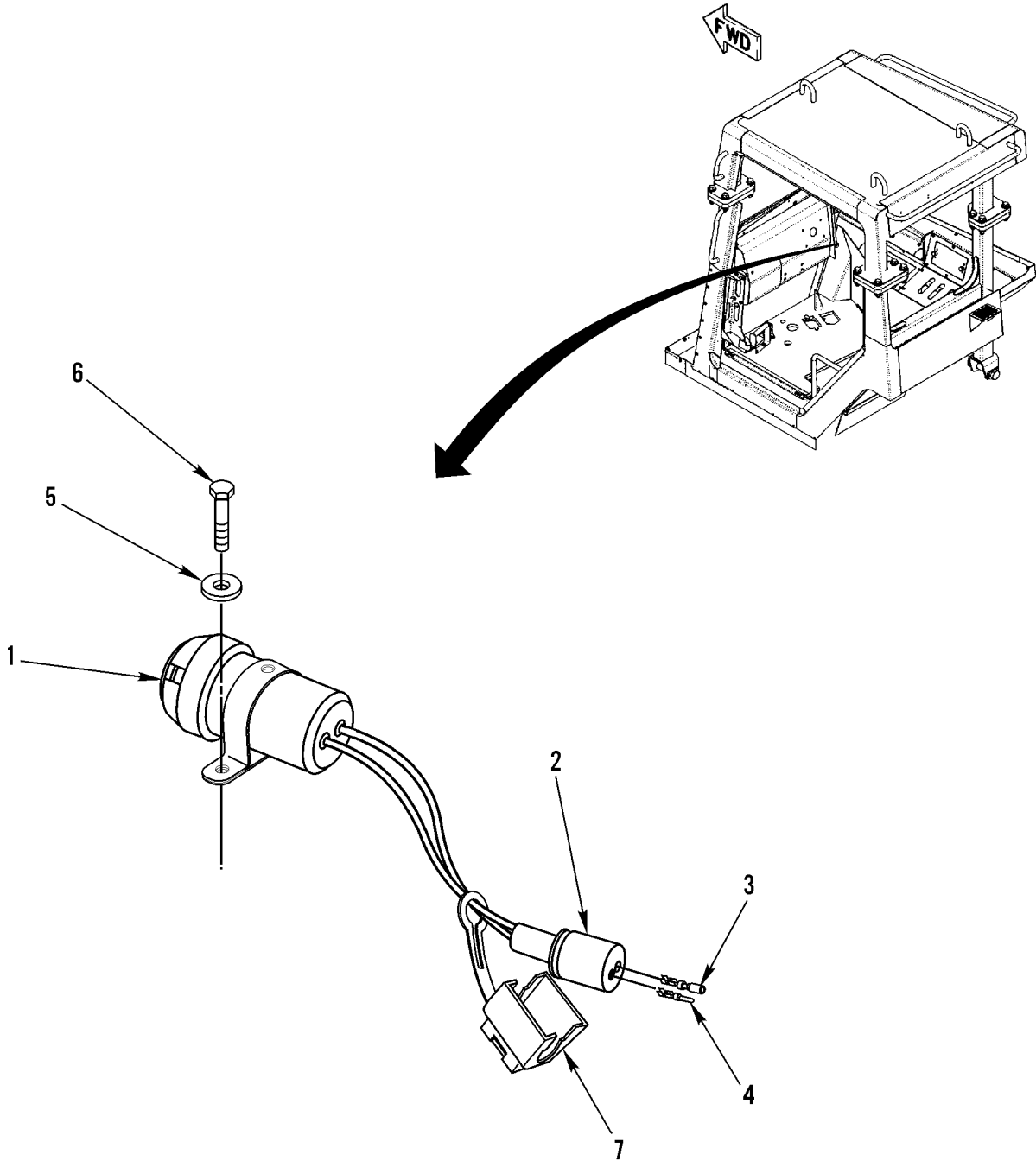
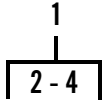


Figure 62. Fault Alarm

WP 0002 00			TM5-3800-205-23P		
(1)	(2)	(3)	(4)	(5)	(6)
ITEM	SMR			PART	
NO	CODE	NSN	CAGEC	NUMBER	DESCRIPTION AND USABLE ON CODES(UOC) QTY

GROUP 0611 HORN, SIREN

FIG. 62 FAULT ALARM

1	PFOZZ	6350011915035	11083	9G9813	HORN,ELECTRICAL.....	1
2	PFOZZ	5935011508323	11083	7N9737	.CONNECTOR BODY,PLUG.....	1
3	PFOZZ	5999011508808	11083	7N7779	.CONTACT,ELECTRICAL.....	1
4	PFOZZ	5999011566314	11083	7N7780	.PIN,GROOVED,HEADLES.....	1
5	PFOZZ	5310012866079	11083	8T4896	WASHER,FLAT (10.2 X 18.5 X 2.5MM THK).....	1
6	PFOZZ	5306001580697	11083	5M3062	BOLT,MACHINE (3/8-16 X 0.75 IN)....	1
7	PFOZZ	5342012708588	11083	9G2264	CLIP,SPECIAL.....	1

END OF FIGURE

1	10
2-5	11-16

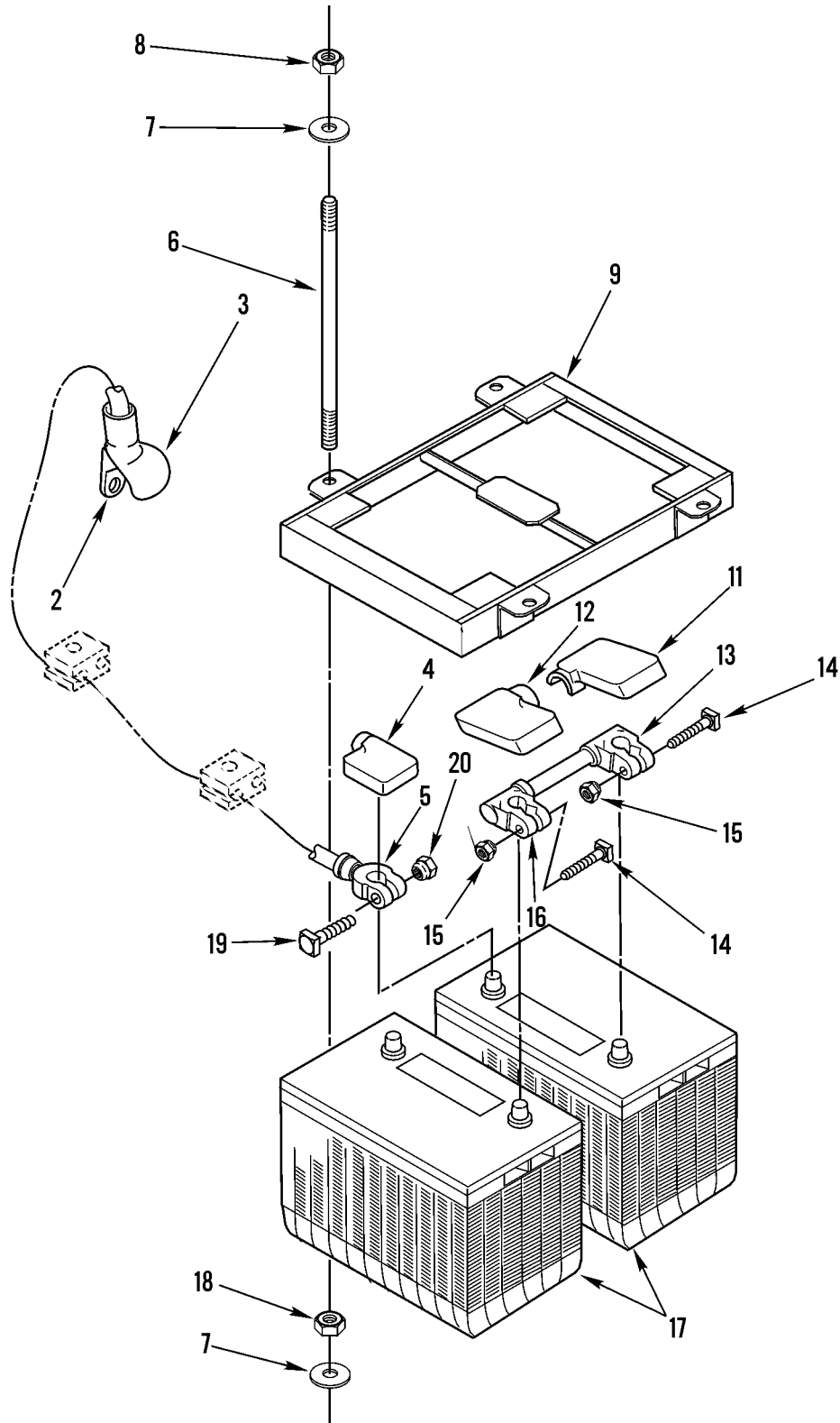


Figure 63. Batteries and Cables

WP 0002 00			TM5-3800-205-23P			
(1)	(2)	(3)	(4)	(5)	(6)	(7)
ITEM NO	SMR CODE	NSN	CAGEC	PART NUMBER	DESCRIPTION AND USABLE ON CODES(UOC)	QTY
GROUP 0612 BATTERIES,STORAGE (WET OR DRY)						
FIG. 63 BATTERIES AND CABLES						
1	PFOZZ	4010015148419	11083	8I1488	WIRE ROPE ASSEMBLY,.....	1
2	PFOZZ	5940010589090	11083	1S7251	.TERMINAL,LUG.....	1
3	PFOZZ	5340014293220	11083	8N0869	.COVER,ACCESS.....	1
4	PFOZZ	5940014714671	11083	9G0002	.COVER,TERMINAL.....	1
5	PFOZZ	5940014714672	11083	8T9756	.TERMINAL,LUG.....	1
6	PFOZZ	5340015141875	11083	4D8951	ROD-STRAIGHT HEADLE.....	4
7	PFOZZ	5310010980624	11083	8T4223	WASHER,FLAT (13.5 X 25.5 X 3MM THK)	8
8	PFOZZ	5310014496353	11083	9X0941	NUT,SELF-LOCKING,HE.....	4
9	PFOZZ	5340015141877	11083	2289943	BRACKET, MOUNTING.....	1
10	PFOZZ	6150015146619	11083	6T1992	CABLE ASSEMBLY,POWE.....	1
11	PFOZZ	5940014671020	11083	9G0003	.COVER,TERMINAL.....	1
12	PFOZZ	5935011580035	11083	9G0004	.COVER,ELECTRICAL CO.....	1
13	PFOZZ	5940013765755	11083	8T9757	.TERMINAL,LUG.....	1
14	PFOZZ	5306004388600	11083	1M6119	.BOLT,MACHINE (5/16-18 X 1.375 IN)..	2
15	PFOZZ	5310004388604	11083	1M6120	.NUT,SLEEVE (5/16-18 THD).....	2
16	PFOZZ	5940005496581	11083	8C5917	.ADAPTER,BATTERY TER.....	1
17	PFOZA	6140013285883	11083	115-2422	BATTERY,STORAGE.....	2
18	PFOZZ	5310011843538	11083	6V8188	NUT,PLAIN,HEXAGON (1/2-13 THD).....	4
19	PFOZZ	5306004388600	11083	1M6119	BOLT,MACHINE (5/16-18 X 1.375 IN)..	1
20	PFOZZ	5310004388604	11083	1M6120	NUT,SLEEVE (5/16-18 THD).....	1

END OF FIGURE

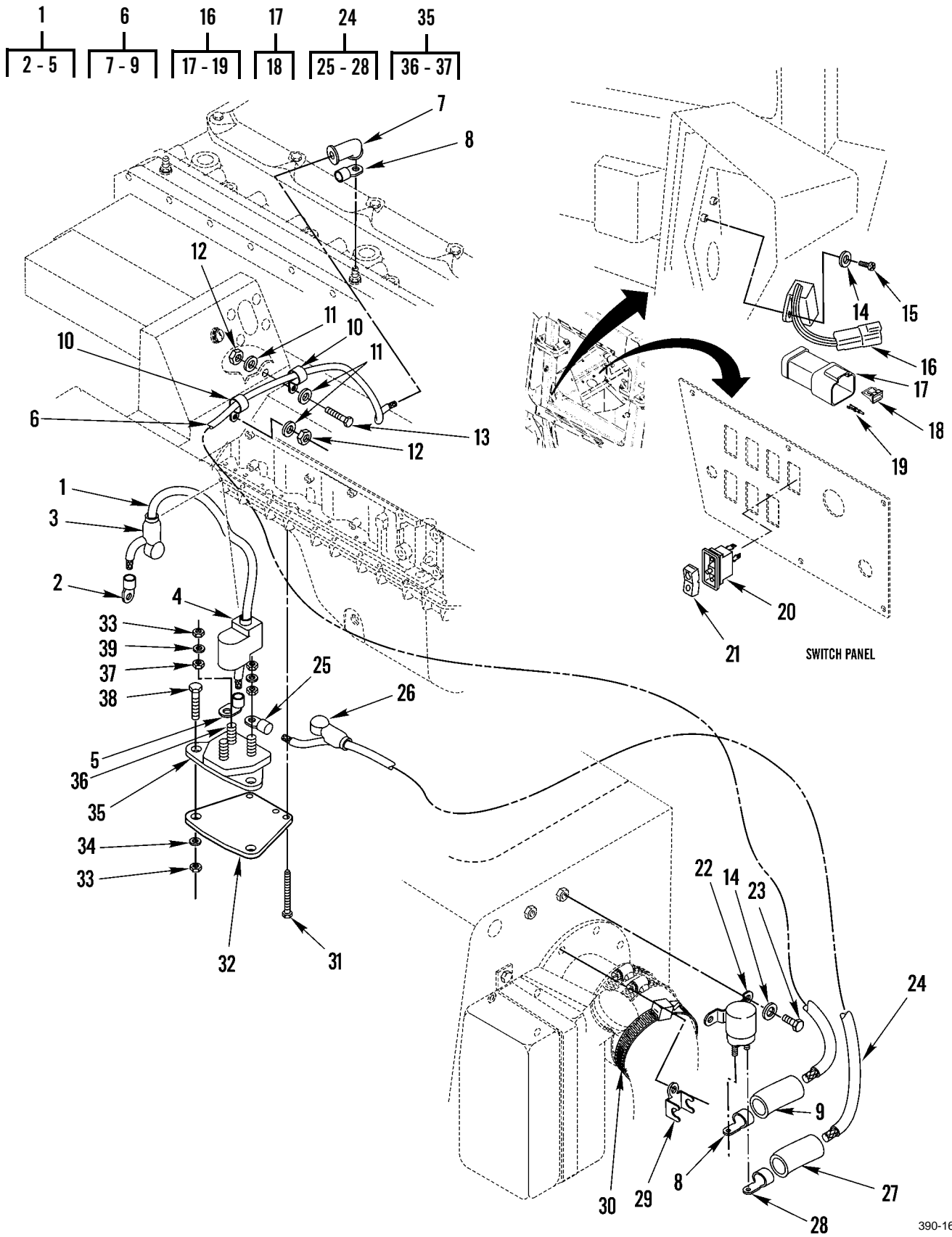


Figure 64. Cable and Switch for Air Inlet Heater

WP	0002	00	TM5-3800-205-23P			
(1)	(2)	(3)	(4)	(5)	(6)	(7)
ITEM	SMR		PART			
NO	CODE	NSN	CAGEC	NUMBER	DESCRIPTION AND USABLE ON CODES(UOC)	QTY
GROUP 0613 HULL OR CHASSIS WIRING HARNESS						
FIG. 64 CABLE AND SWITCH FOR AIR INLET HEATER						
1	PFOZZ	6150015146621	11083	1093591	CABLE ASSEMBLY,POWE.....	1
2	PFOZZ	5940010589090	11083	1S7251	.TERMINAL,LUG.....	1
3	PFOZZ	5340014293220	11083	8N0869	.COVER,ACCESS.....	1
4	PFOZZ	5970014392622	11083	9X9120	.INSULATION SLEEVING.....	1
5	PFOZZ	5940014392606	11083	9X9825	.TERMINAL,LUG.....	1
6	PFOZZ	4010015147577	11083	8I1437	WIRE ROPE ASSEMBLY,.....	1
7	PFOZZ	4730015142898	11083	9X6932	.ELBOW, PIPE.....	1
8	PFOZZ		11083	2241297	.TERMINAL,LUG.....	2
9	MOOZZ	9330015146159	11083	6V9023-8	.TUBING PLASTIC,SPR 8 CM, MAKE FROM BULK P/N 6V9023.....	1
10	PFOZZ	5340014304918	11083	5P9085	CLIP,RETAINING.....	4
11	PFOZZ	5310012866079	11083	8T4896	WASHER,FLAT (10.2 X 18.5 X 2.5MM THK).....	3
12	PFOZZ	5310014297859	11083	6V-8801	NUT,PLAIN,HEXAGON (3/8-16 THD).....	2
13	PFOZZ	5305010665199	11083	9B7237	SCREW (3/8-16 X 1.25IN).....	1
14	PFOZZ	5310010512360	11083	5P0537	WASHER (7.2 X 14.5 X 2MM THK).....	4
15	PFOZZ	5306014135287	11083	8T4138	BOLT,SHOULDER (M6 X 1 X 20MM).....	2
16	PFOZZ	6645015146603	11083	4Y7948	TIMER,SEQUENTIAL.....	1
17	PFOZZ	5935014735156	11083	1028804	.CONNECTOR BODY,RECE.....	1
18	XAOZZ		11083	3E3377	.CONNECTOR,RECEPTACL.....	1
19	PFOZZ	5935015060732	11083	1863735	.CONNECTOR,PLUG,ELEC.....	4
20	PFOZA	5930015144483	11083	3E8765	SWITCH ASSY.....	1
21	PFOZZ	5930015143512	11083	1151968	SWITCH, PUSH.....	1
22	PFOZA	5930015143696	11083	125-1302	SWITCH,PUSH.....	1
23	PFOZZ	5306015142004	11083	8T0289	BOLT,MACHINE (M5 X 0.8 X 20MM).....	2
24	PFOZZ	4010015147575	11083	8I1436	WIRE ROPE ASSEMBLY,.....	1
25	PFOZZ	5940014751310	11083	3L6513	.TERMINAL,STUD.....	1
26	PFOZZ	5340014293220	11083	8N0869	.COVER,ACCESS.....	1
27	MOOZZ	9330015146159	11083	6V9023-4	.TUBING PLASTIC,SPR 4 CM,MAKE FROM BULK P/N 6V9023.....	1
28	PFOZZ		11083	2241297	.TERMINAL ASSEMBLY.....	1
29	PFOZZ	5340015141843	11083	1305300	CLIP,SPRING TENSION.....	1
30	PFOZZ	5975015085704	11083	5P-5148	STRAP,TIEDOWN,ELECT.....	4
31	PFOZZ	5305013981285	11083	8T6869	SCREW,CAP,HEXAGON H (M8 X 1.25 X 60MM).....	2
32	PFOZZ	5340015149971	11083	1090830	PLATE MOUNTING.....	1
33	PFOZZ	5310011843538	11083	6V8188	NUT,PLAIN,HEXAGON (1/2-13 THD).....	8
34	PFOZZ	5310010980624	11083	8T4223	WASHER,FLAT (13.5 X 25.5 X 3MM THK).....	4
35	PFOHZ	2815014734219	11083	8C6358	ENGINE BLOCK ASSEMB.....	1
36	PFOZZ	5315015147543	11083	8T3519	.PIN, STRAIGHT HEADE (1/2-13 X 2.0 IN).....	3
37	PFOZZ	5310002089476	11083	1D5117	.NUT,PLAIN,HEXAGON (1/2-13 THD).....	3
38	PFOZZ	5305000712069	11083	5P2566	SCREW,CAP,HEXAGON H (1/2-13 X 1.5 IN).....	2
39	PFOZZ	5310015190736	11083	7F0560	WASHER,FLAT (2.57MM THK).....	6

END OF FIGURE

12
13 - 15

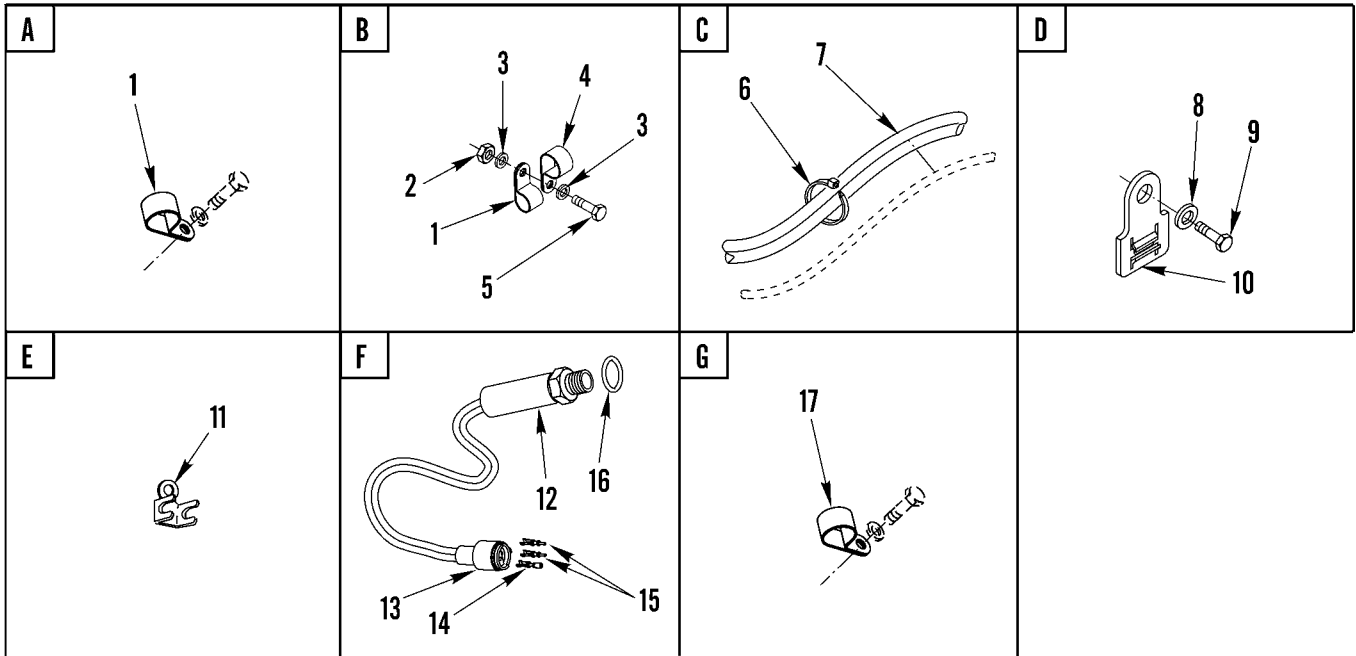
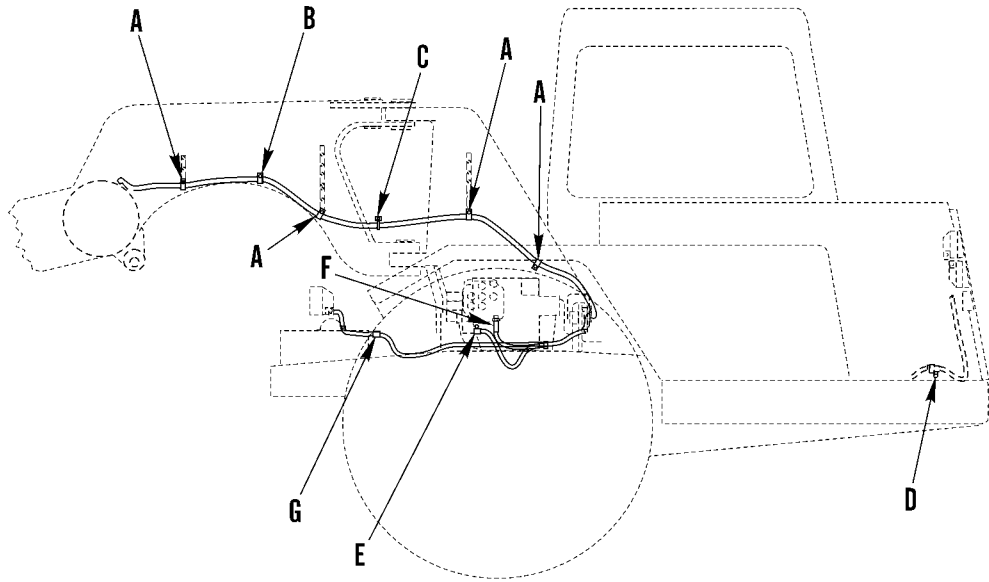
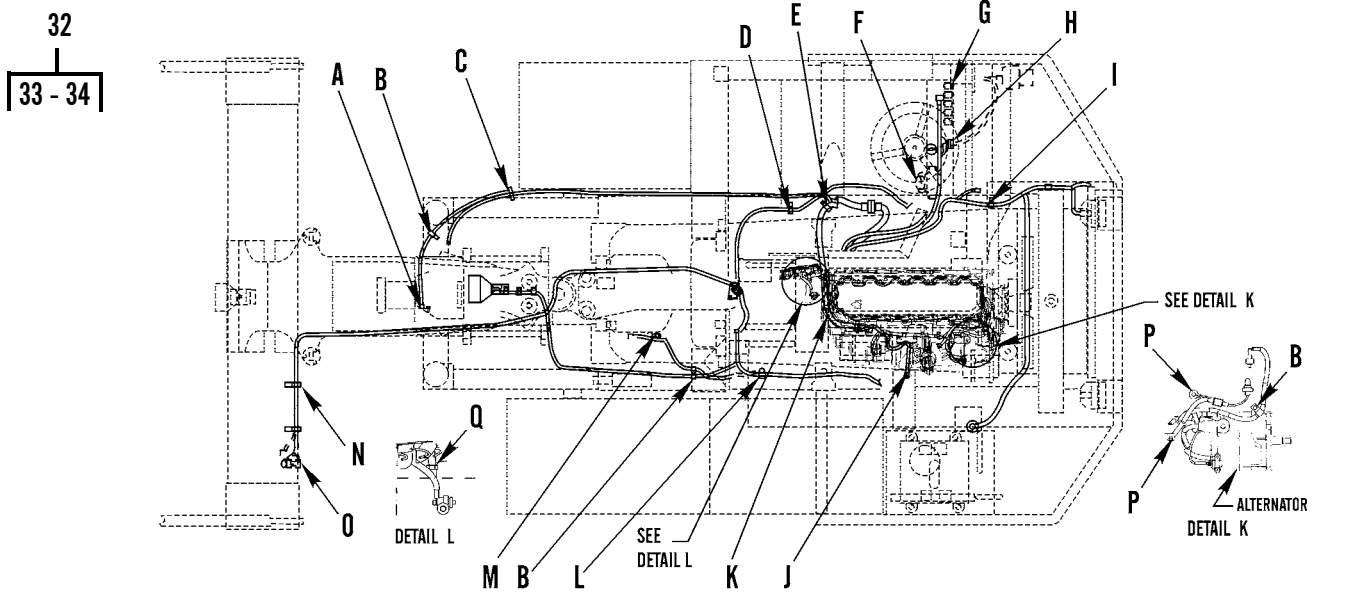


Figure 65. Tractor Wiring Harnesses (Sheet 1 of 20)



A 	B 	C 	D 	E
F 	G 	H 	I 	J
K 	L 	M 	N 	O
P 	Q 			

Figure 65. Tractor Wiring Harnesses (Sheet 2 of 20)

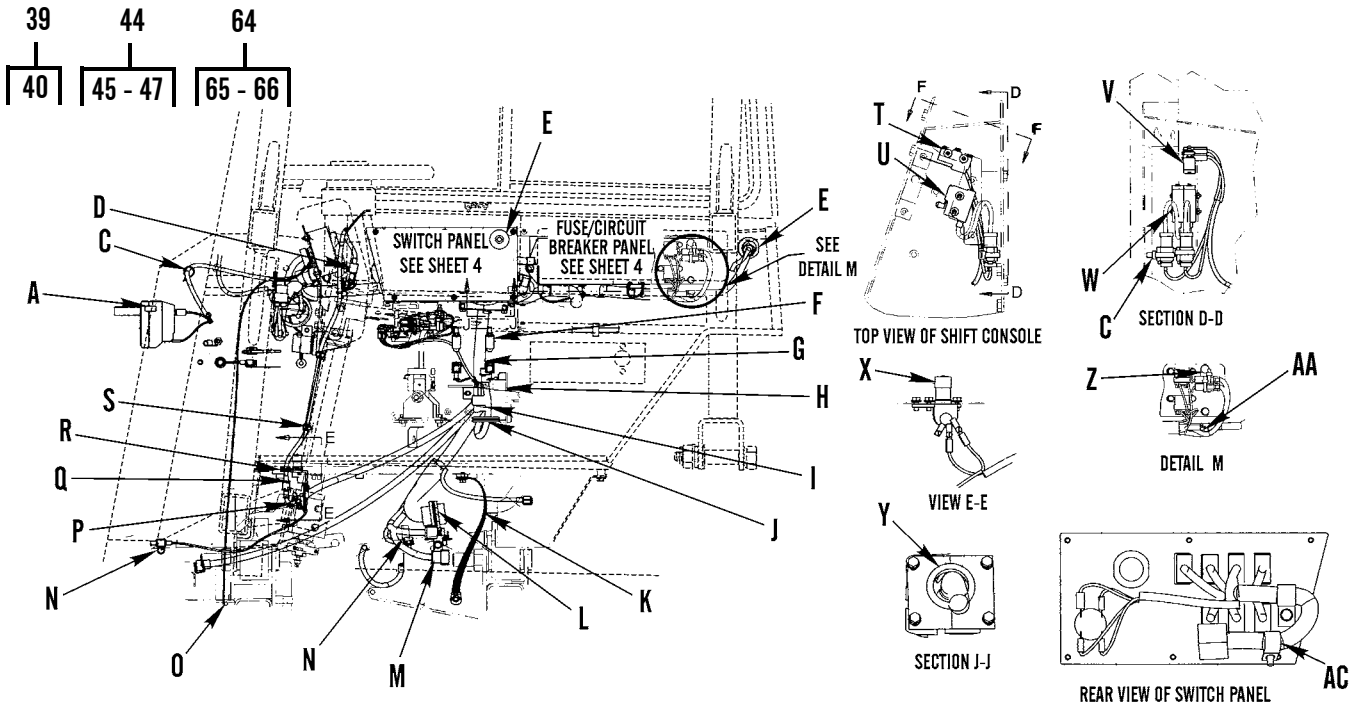


Figure 65. Tractor Wiring Harnesses (Sheet 3 of 20)

86	94	98	101	104	107	109	113
87 - 89	95 - 97	99 - 100	102 - 103	105 - 106	108	110	114 - 117

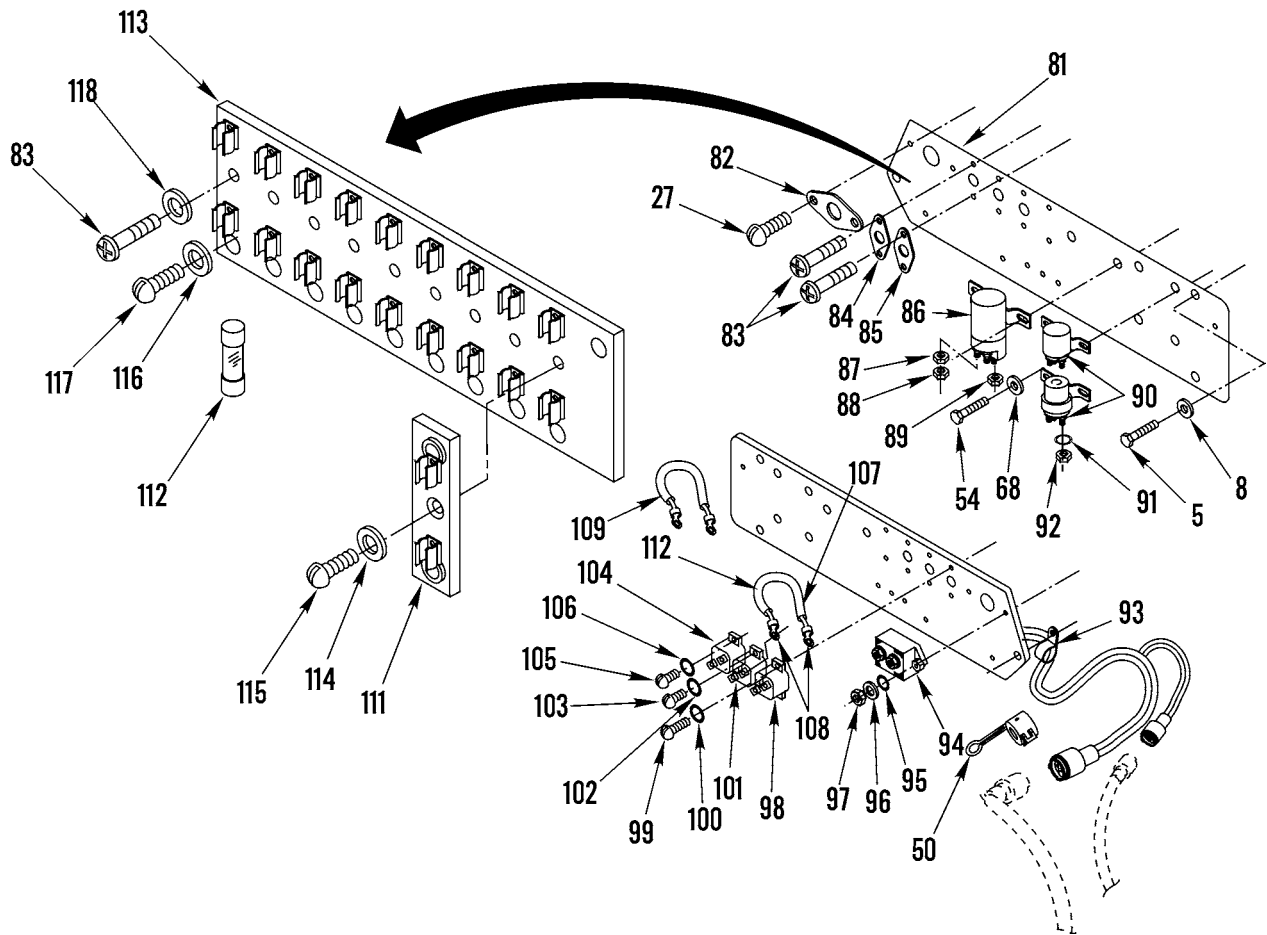
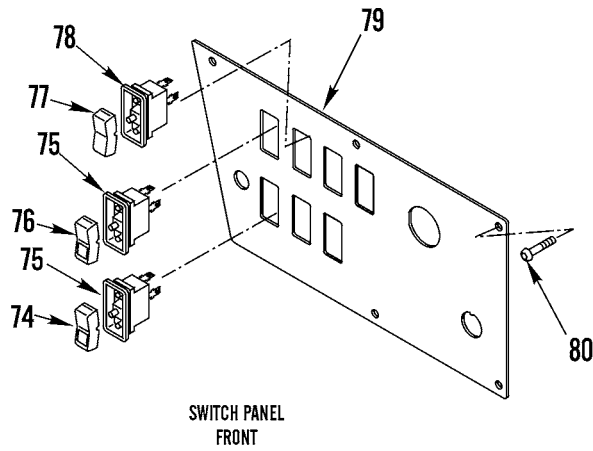
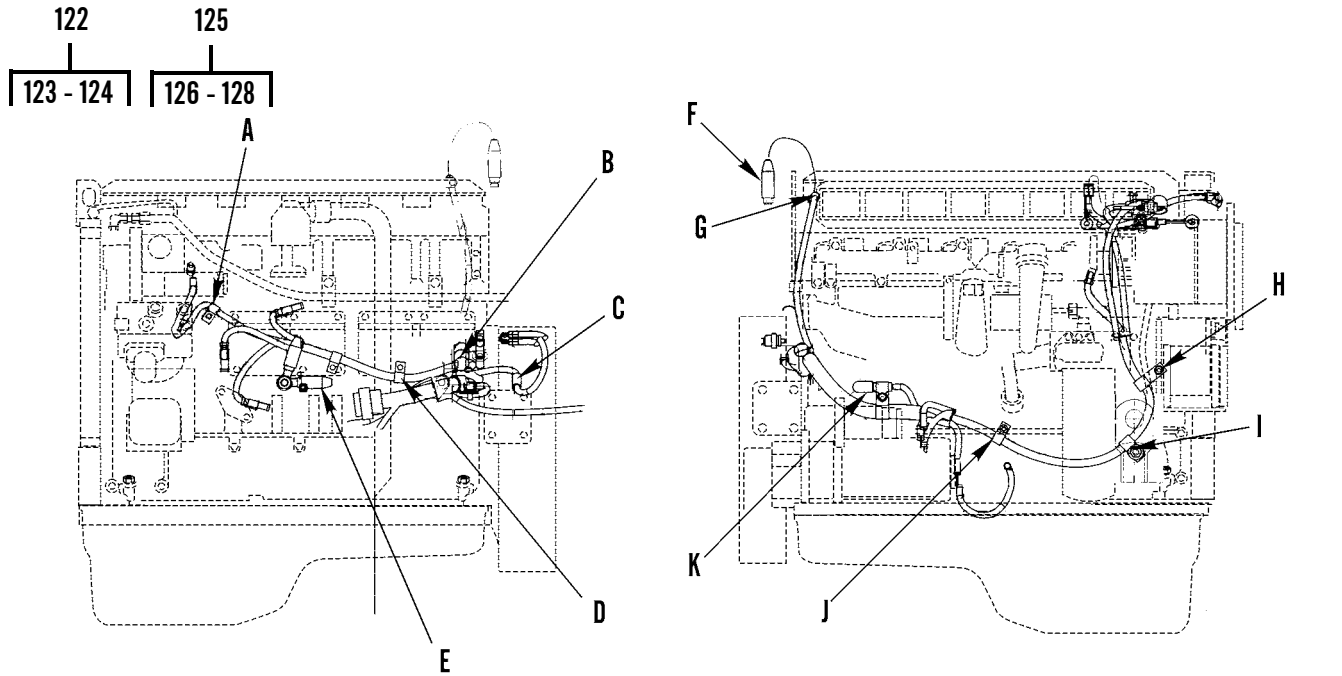


Figure 65. Tractor Wiring Harnesses (Sheet 4 of 20)



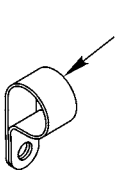
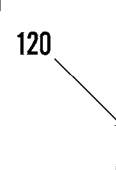
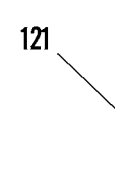
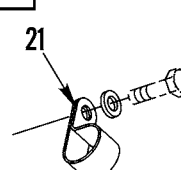
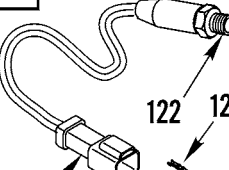
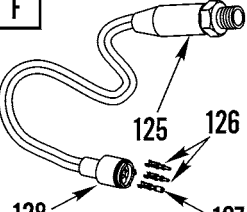
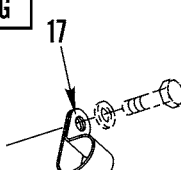
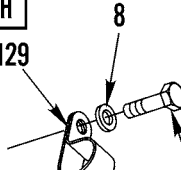
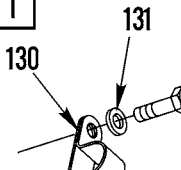
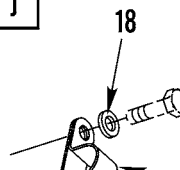
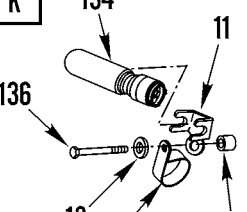
A 	B 	C 	D 	E 
F 	G 	H 	I 	J 
K 				

Figure 65. Tractor Wiring Harnesses (Sheet 5 of 20)

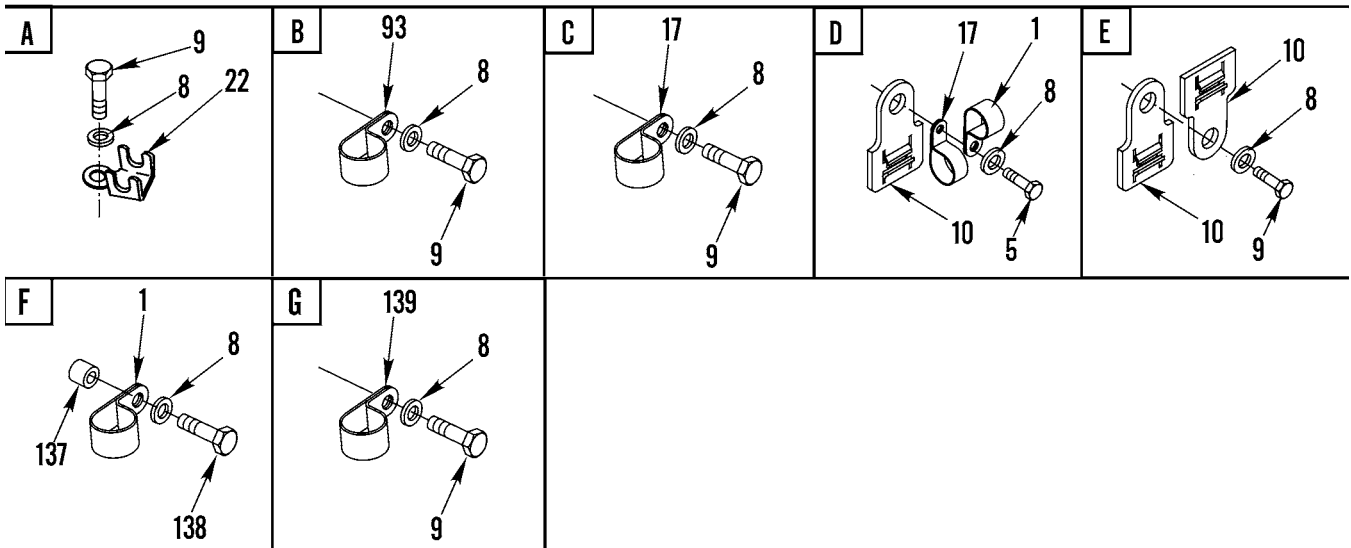
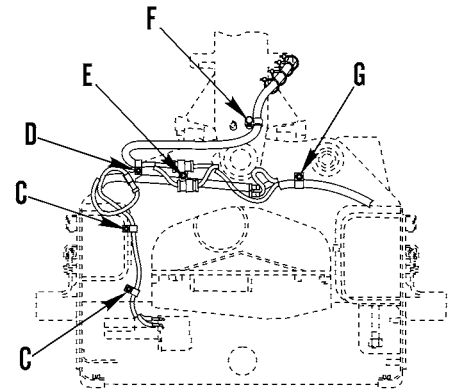
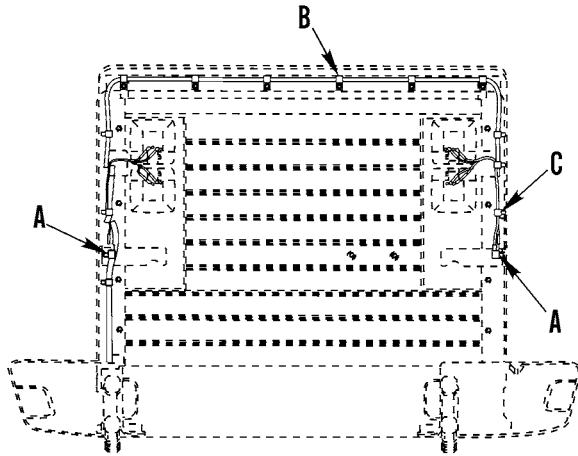


Figure 65. Tractor Wiring Harnesses (Sheet 6 of 20)

140
141 - 152

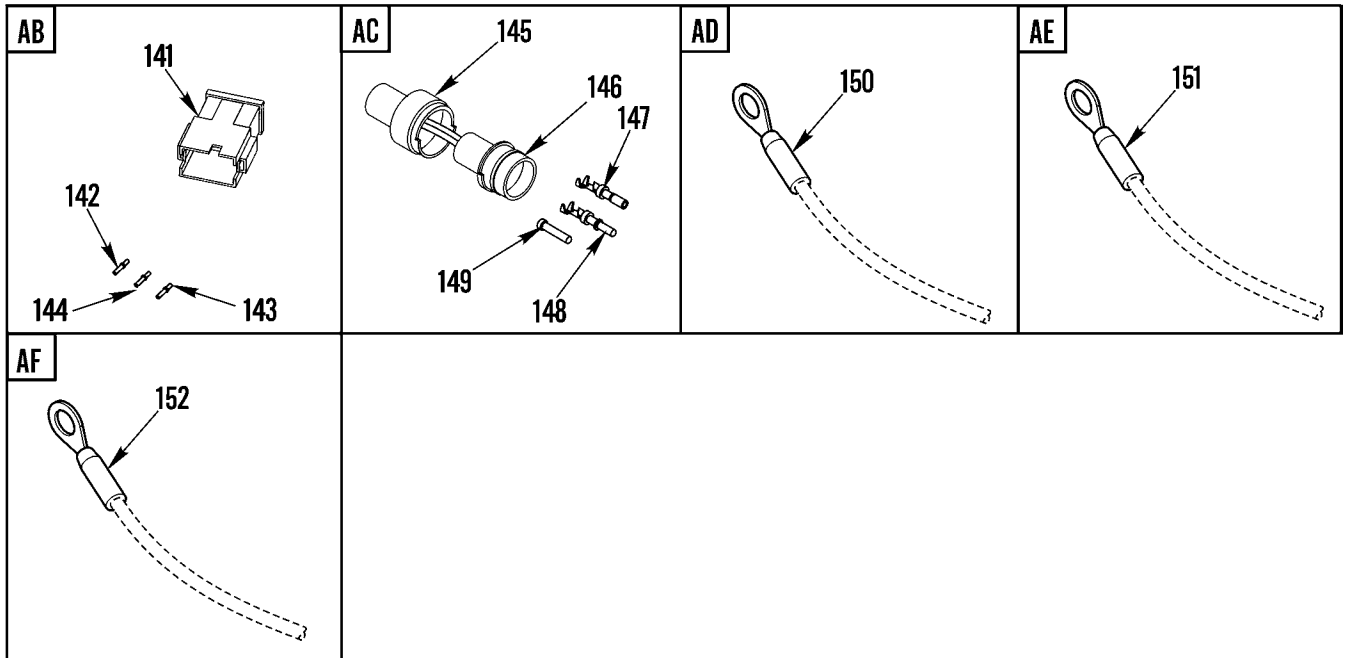
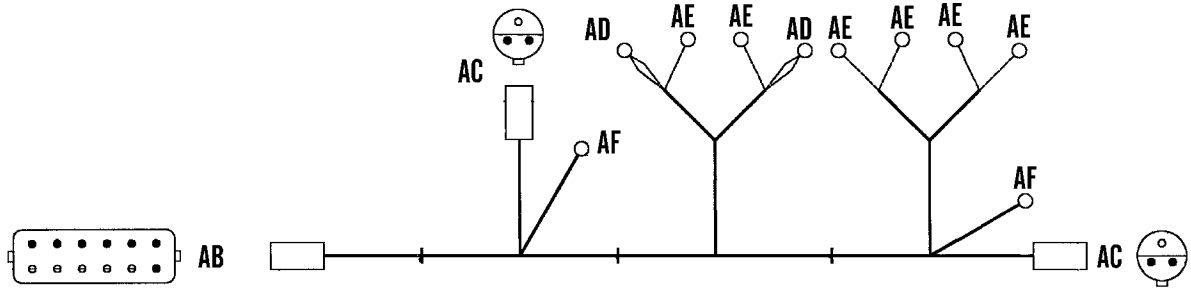
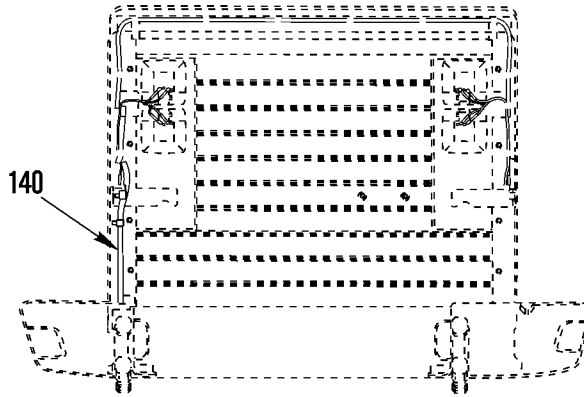


Figure 65. Tractor Wiring Harnesses (Sheet 7 of 20)

153
|
154 - 162

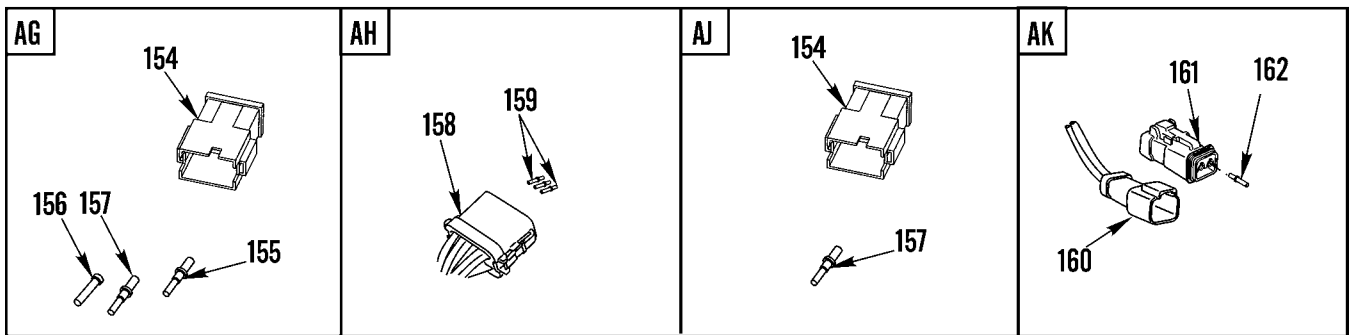
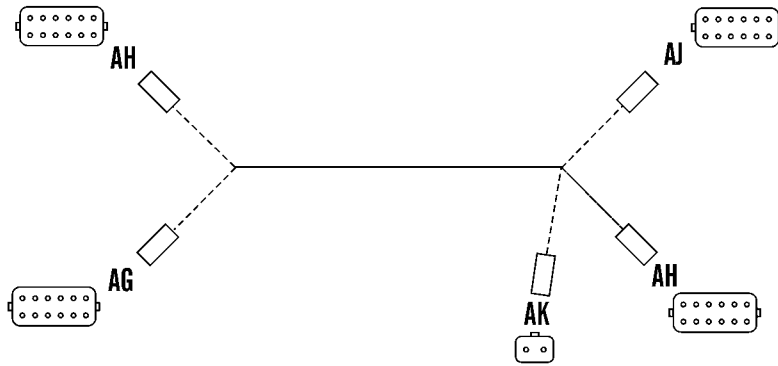
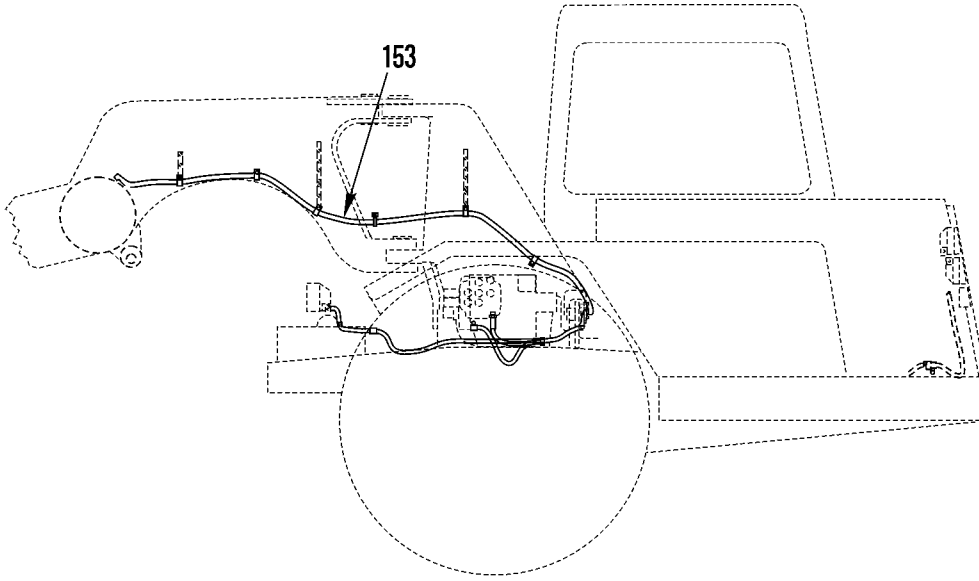


Figure 65. Tractor Wiring Harnesses (Sheet 8 of 20)

163
| 164 - 167 |

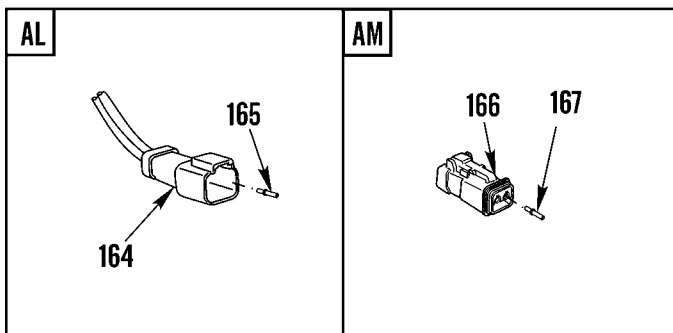
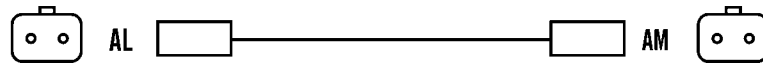
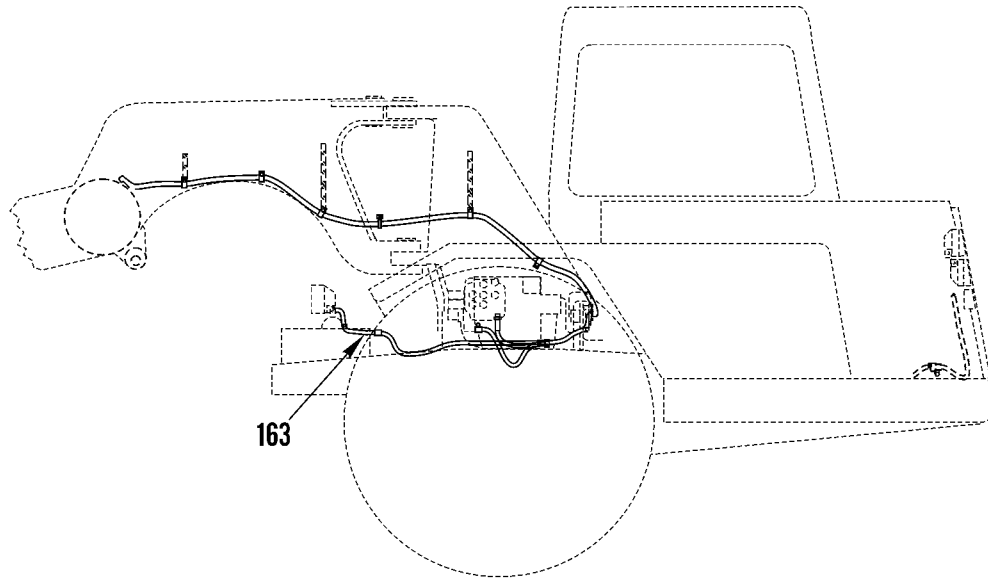
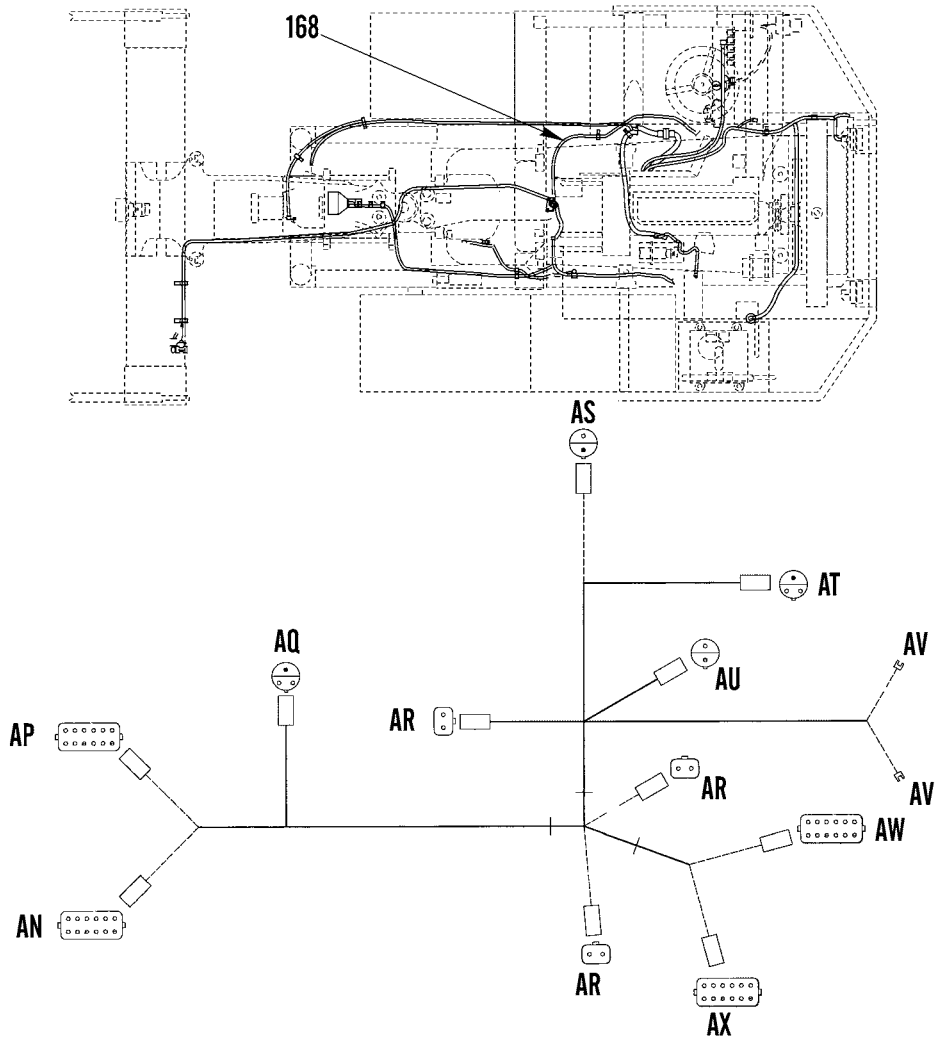


Figure 65. Tractor Wiring Harnesses (Sheet 9 of 20)

168
169 - 182



<p>AN</p>	<p>AP</p>	<p>AQ</p>	<p>AR</p>	<p>AS</p>
<p>AT</p>	<p>AU</p>	<p>AV</p>	<p>AW</p>	<p>AX</p>

Figure 65. Tractor Wiring Harnesses (Sheet 10 of 20)

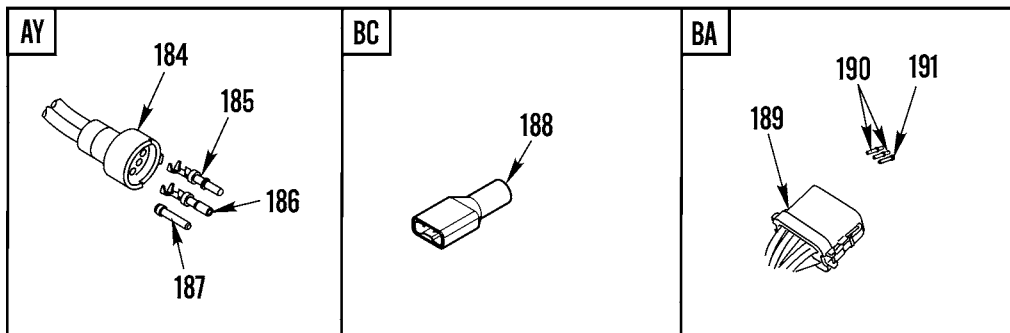
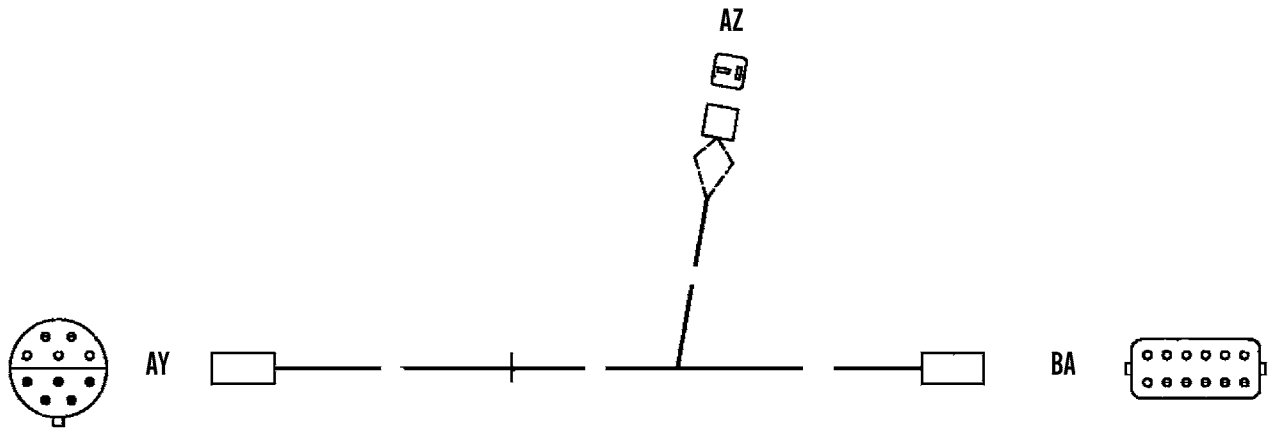
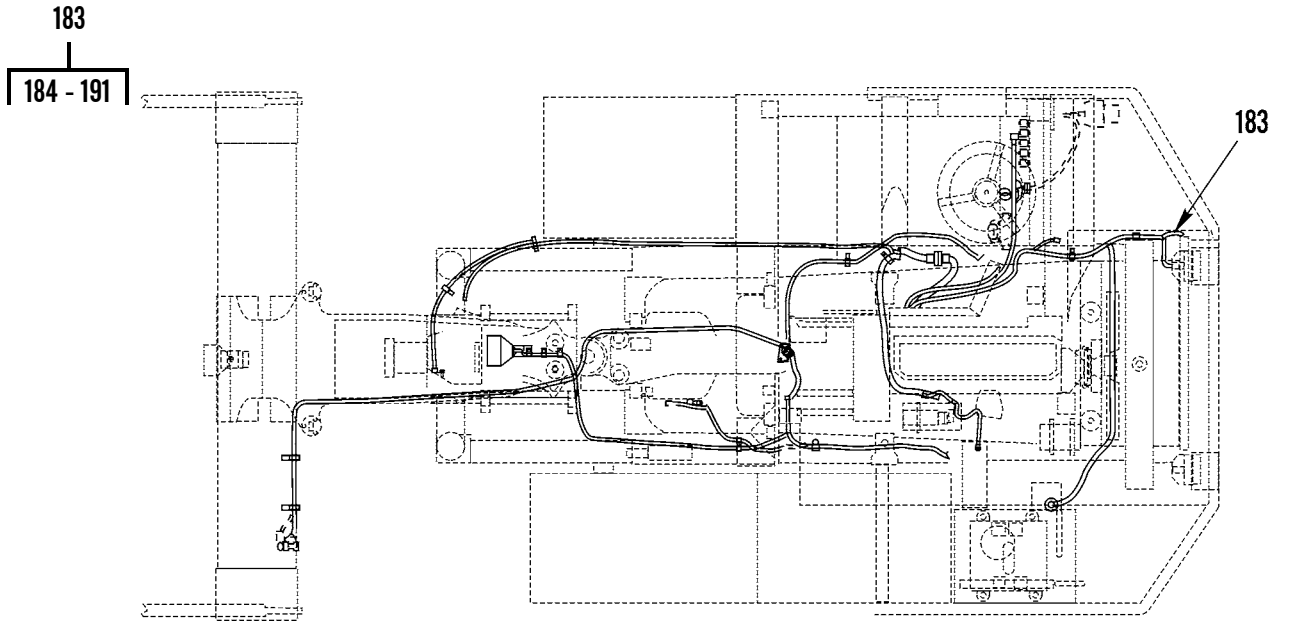


Figure 65. Tractor Wiring Harnesses (Sheet 11 of 20)

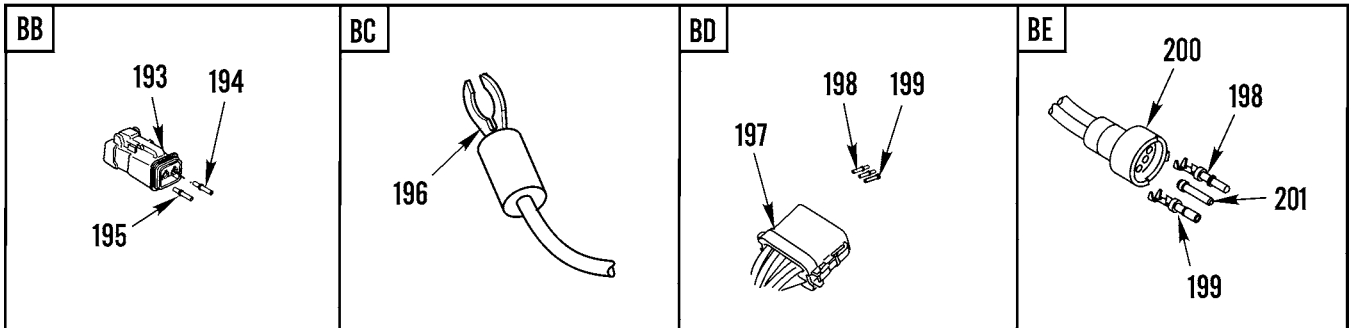
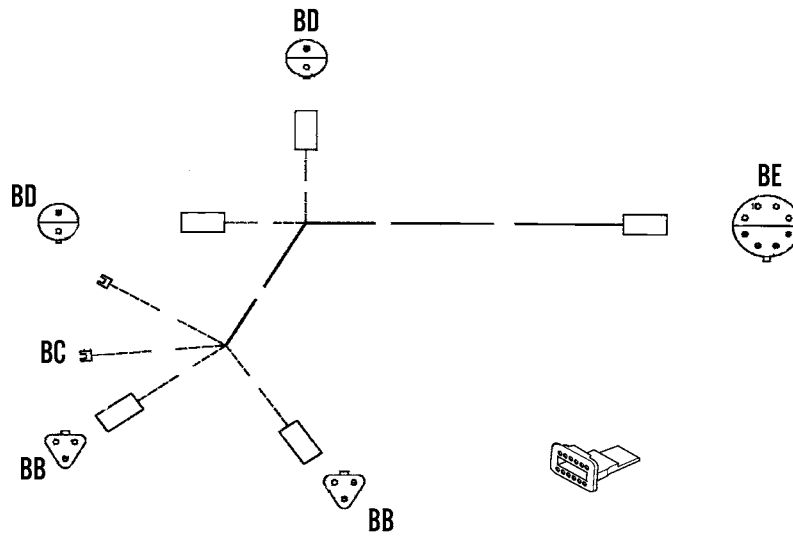
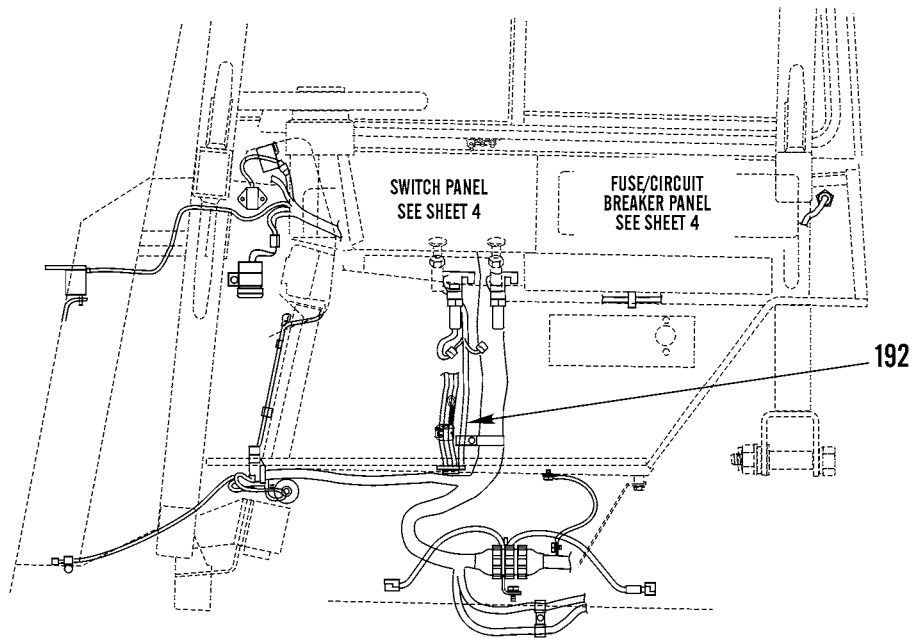
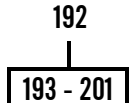


Figure 65. Tractor Wiring Harnesses (Sheet 12 of 20)

202
203 - 258

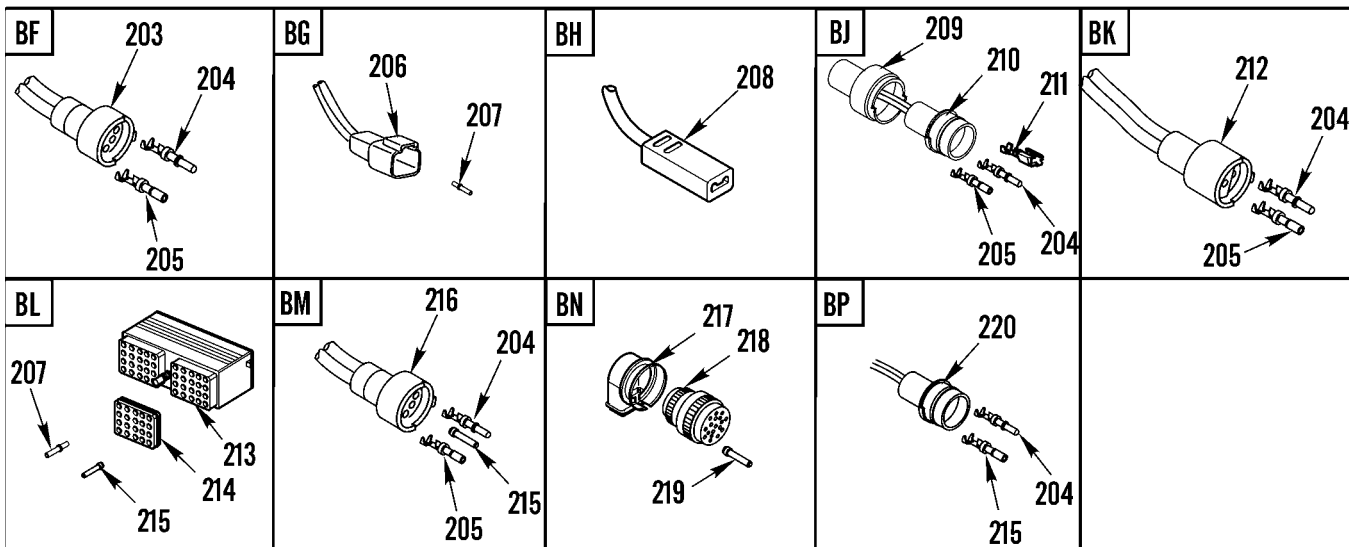
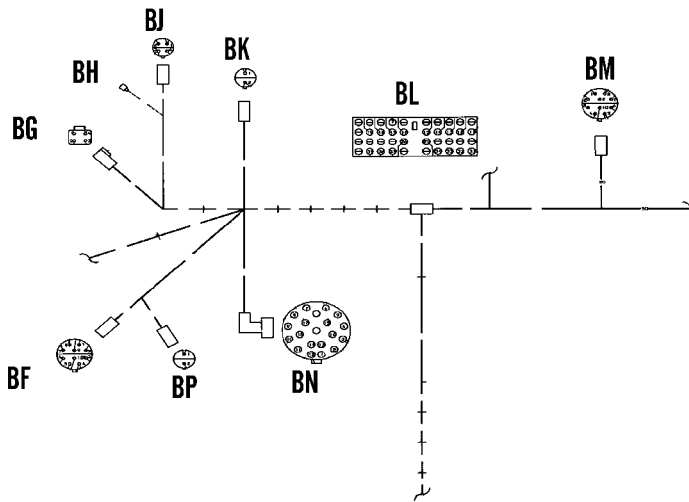
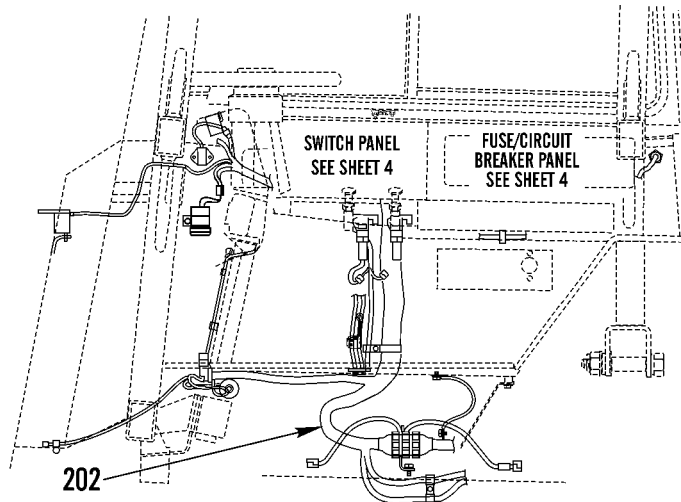
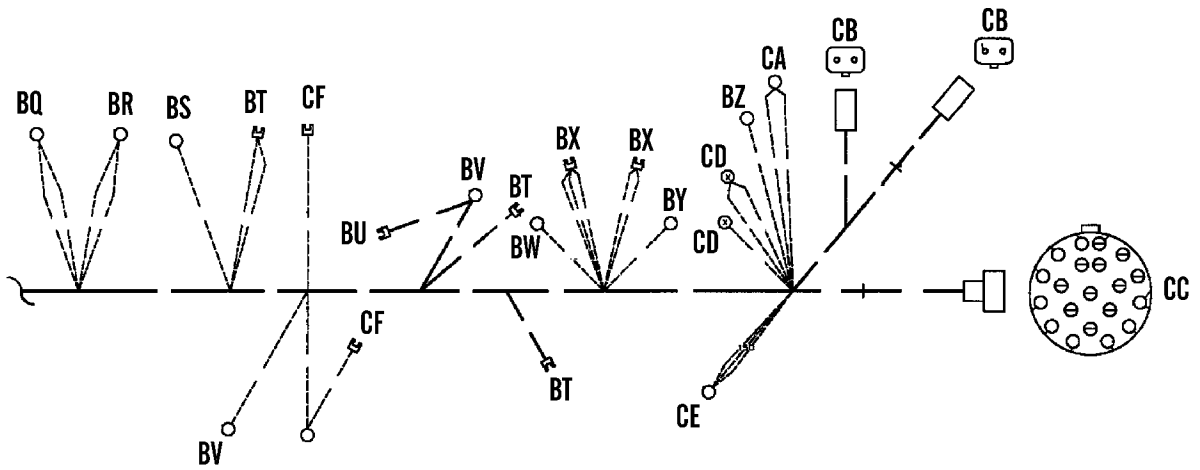


Figure 65. Tractor Wiring Harnesses (Sheet 13 of 20)



<p>BQ</p> <p>221</p>	<p>BR</p> <p>222</p>	<p>BS</p> <p>223</p>	<p>BT</p> <p>224</p>
<p>CF</p> <p>224</p>	<p>BU</p> <p>225</p>	<p>BV</p> <p>226</p>	<p>BW</p> <p>227</p>
<p>BX</p> <p>228</p>	<p>BY</p> <p>229</p>	<p>BZ</p> <p>230</p>	<p>CA</p> <p>231</p>
<p>CB</p> <p>232 207</p>	<p>CC</p> <p>233 234 235 219</p>	<p>CD</p> <p>236</p>	<p>CE</p> <p>237</p>

Figure 65. Tractor Wiring Harnesses (Sheet 14 of 20)

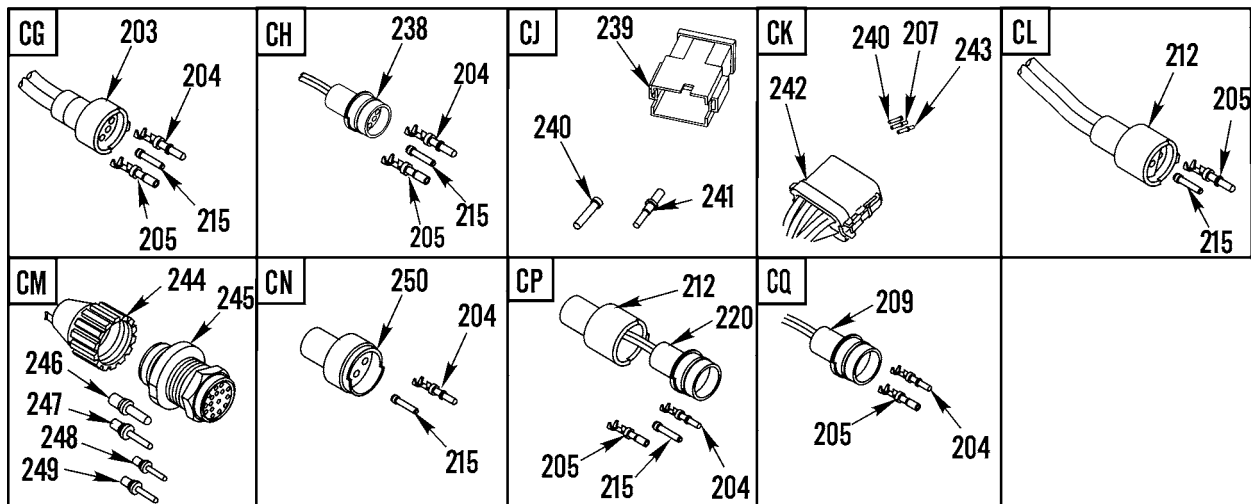
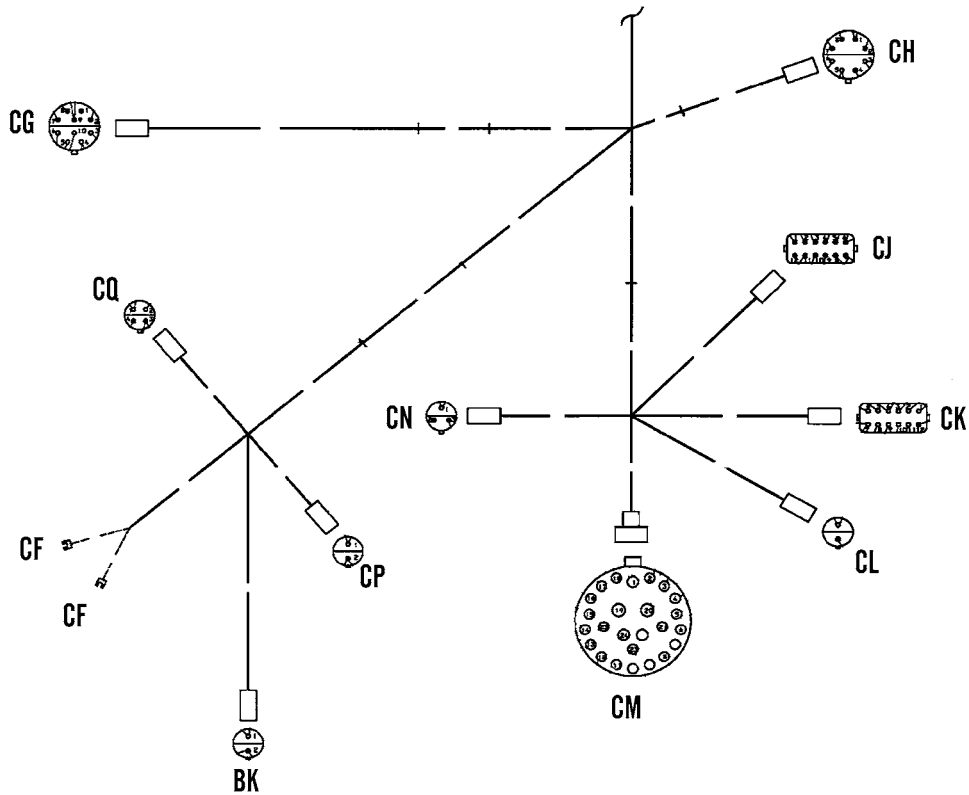


Figure 65. Tractor Wiring Harnesses (Sheet 15 of 20)

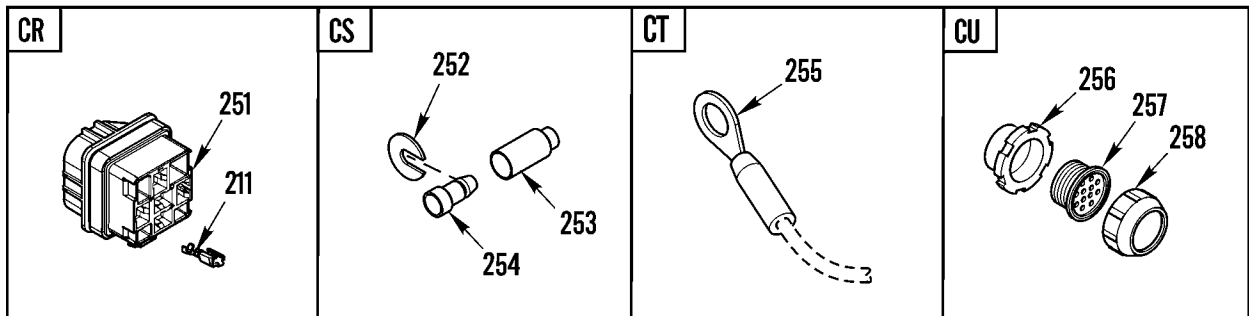
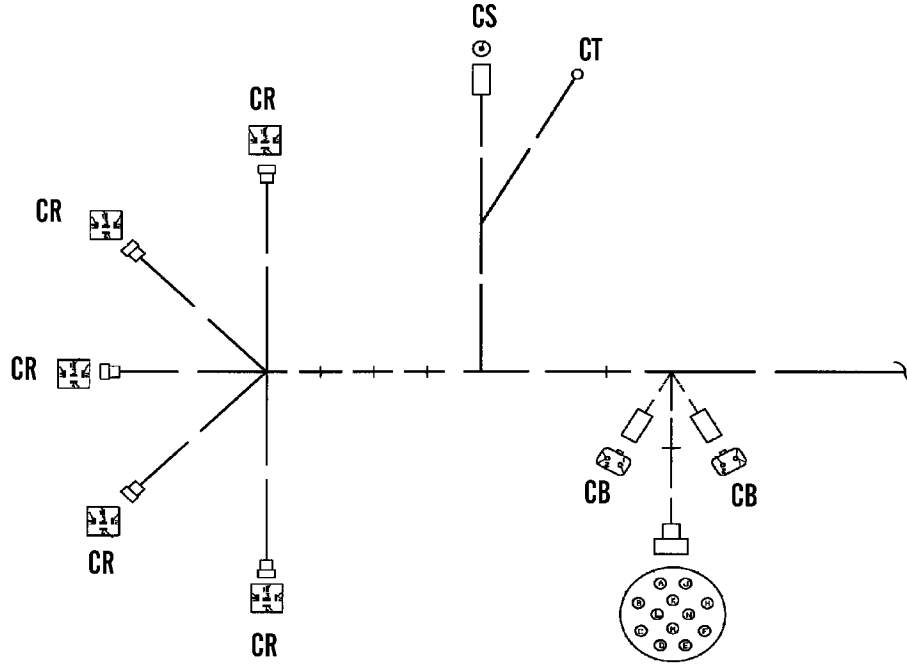
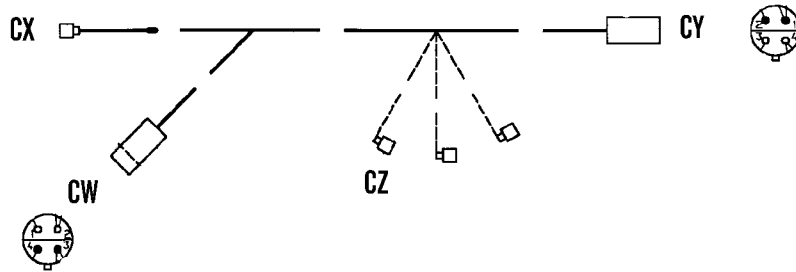
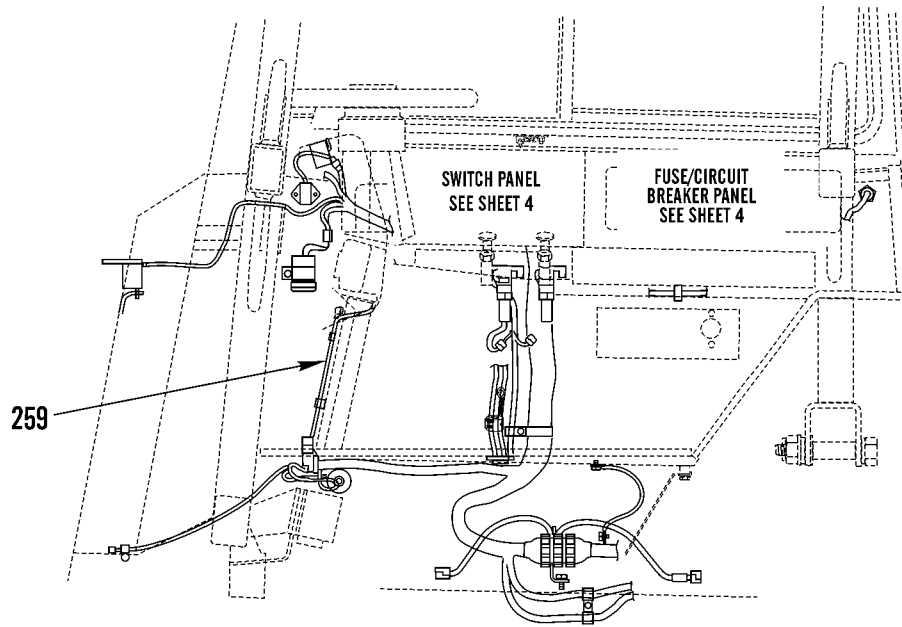


Figure 65. Tractor Wiring Harnesses (Sheet 16 of 20)

259
260 - 266



CW	CX	CY	CZ
<p>Diagram of connector CW. It shows a cylindrical component with a threaded section. Part 260 is the main body, 261 is the threaded section, 262 is a small pin or screw, 263 is a washer or spacer, and 264 is a nut or cap nut.</p>	<p>Diagram of connector CX. It shows a rectangular, block-like component with a cylindrical protrusion on one end.</p>	<p>Diagram of connector CY. It shows a cylindrical component with a threaded section. Part 261 is the main body, 262 is a small pin or screw, and 263 is a washer or spacer.</p>	<p>Diagram of connector CZ. It shows a cylindrical component with a curved, flexible section extending from one end.</p>

Figure 65. Tractor Wiring Harnesses (Sheet 17 of 20)

267
268 - 276

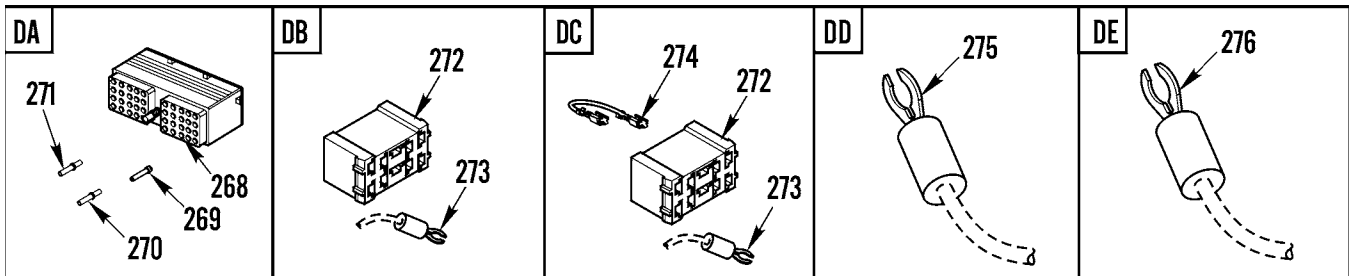
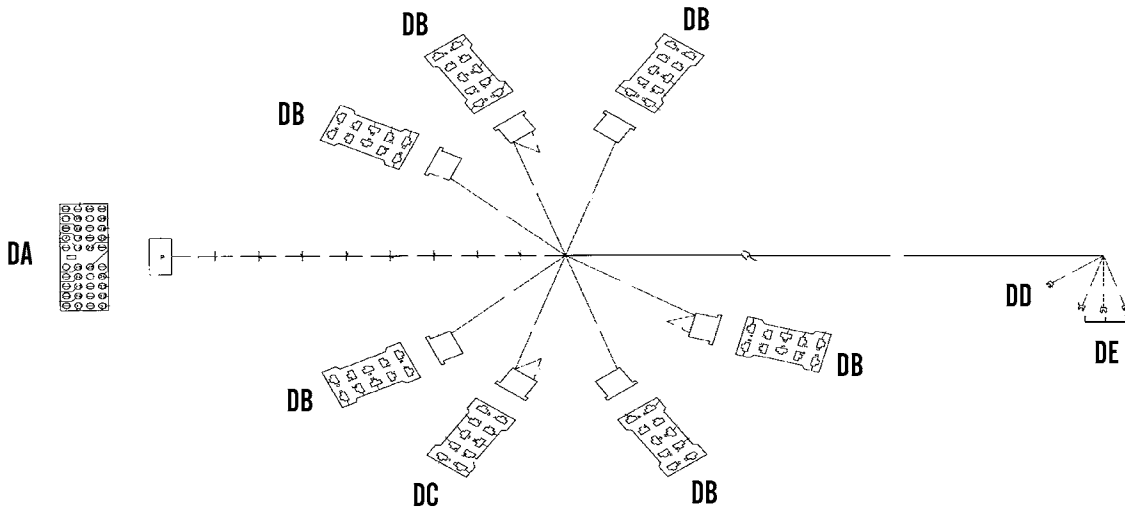
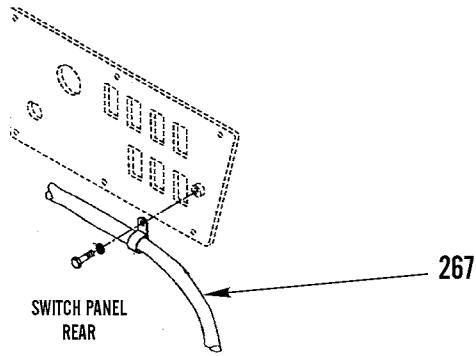


Figure 65. Tractor Wiring Harnesses (Sheet 18 to 20)

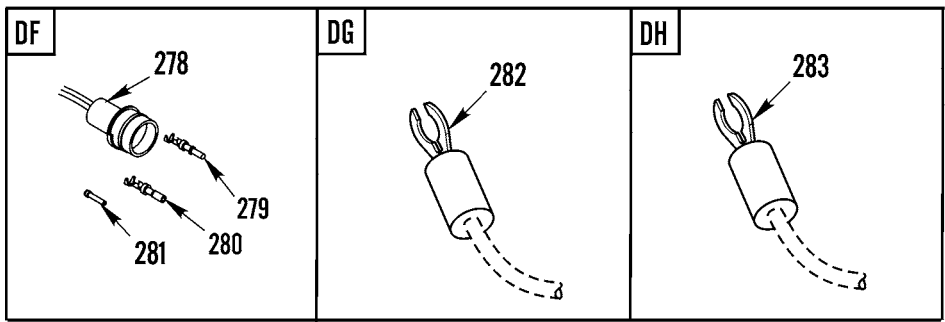
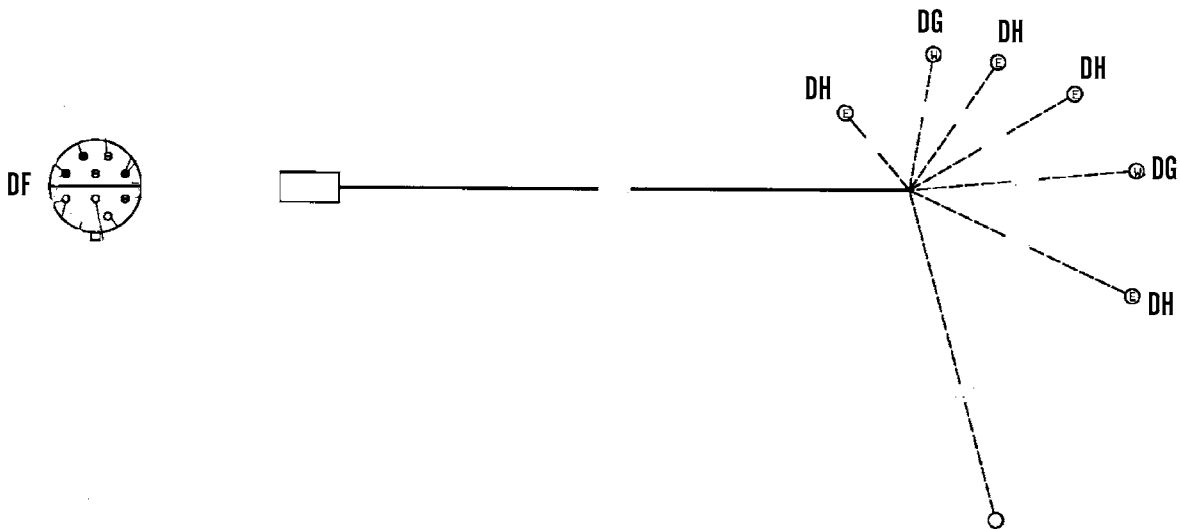
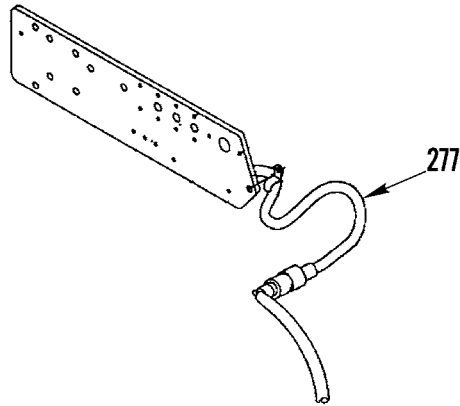
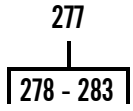
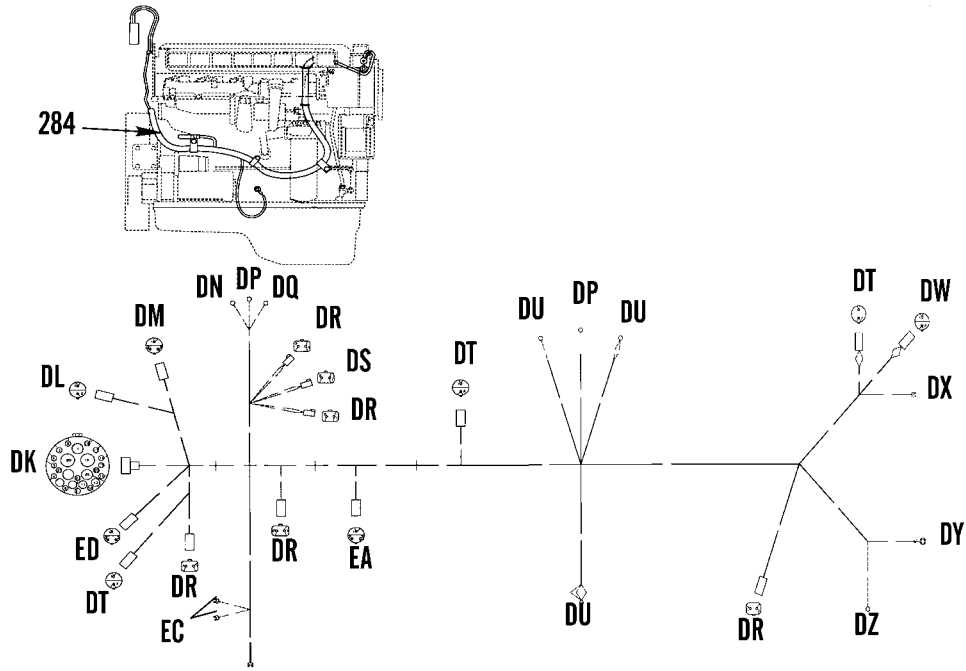


Figure 65. Tractor Wiring Harnesses (Sheet 19 of 20)

284
285 - 309



DK 	DL 	DM 	DN 	DP
DQ 	DR 	DS 	DT 	DU
DW 	DX 	DY 	DZ 	EA
EB 	EC 	ED 		

Figure 65. Tractor Wiring Harnesses (Sheet 20 of 20)

WP 0002 00			TM5-3800-205-23P			
(1)	(2)	(3)	(4)	(5)	(6)	(7)
ITEM	SMR			PART		
NO	CODE	NSN	CAGEC	NUMBER	DESCRIPTION AND USABLE ON CODES(UOC)	QTY

GROUP 0613 HULL OR CHASSIS WIRING
HARNESSES

FIG. 65 TRACTOR WIRING HARNESSES

1	PFOZZ	5325014381984	11083	7C4354	FASTENER, POSITIVE L.....	10
2	PFOZZ	5310014297859	11083	6V-8801	NUT, PLAIN, HEXAGON (3/8-16 THD).....	1
3	PFOZZ	5310010948810	11083	5P1075	WASHER, SQUARE CONE.....	2
4	PFOZZ	5340004984616	11083	1S6420	CLIP.....	2
5	PFOZZ	5306002286835	11083	4L6454	BOLT, MACHINE (3/8-16 X 1 IN).....	6
6	PFOZZ	2815010534712	11083	7K1181	STRAP.....	55
7	PFOZZ	4720012424534	11083	5R6196	TUBING, NONMETALLIC.....	1
8	PFOZZ	5310012866079	11083	8T4896	WASHER, FLAT.....	52
9	PFOZZ	5306001580697	11083	5M3062	BOLT, MACHINE.....	40
10	PFOZZ	5340015141843	11083	1305300	CLIP, SPRING TENSION.....	10
11	PFOZZ	5340011519964	11083	9G9150	STRAP, RETAINING.....	5
12	PFOZZ	5930014335889	11083	7X1598	SWITCH, PRESSURE.....	1
13	PFOZZ	5935014135935	11083	7N7781	.CONNECTOR BODY, RECE.....	1
14	PFOZZ	5999011508808	11083	7N7779	.CONTACT, ELECTRICAL.....	1
15	PFOZZ	5999011566314	11083	7N7780	.PIN, GROOVED, HEADLES.....	2
16	PFOZZ	5331009486482	11083	3K0360	O-RING (16.36MM ID).....	2
17	PFOZZ	5340004264656	11083	4D7794	CLAMP, LOOP.....	18
18	PFOZZ	5310013598806	11083	8T4224	WASHER, FLAT (8.8 X 16 X 2MM THK)...	9
19	PFOZZ	5306003119307	11083	4M6425	BOLT, MACHINE.....	1
20	PFOZZ	2920010589099	11083	3S2093	STRAP.....	6
21	PFOZZ	5342010643819	11083	9M8406	CLIP.....	3
22	PFOZZ	5340011600446	11083	9G9152	STRAP, RETAINING.....	5
23	PFOZZ	5340011494428	11083	5P7854	CLAMP, LOOP.....	1
24	PFOZZ	5340015148577	11083	2132923	BRACKET, MOUNTING.....	1
25	PFOZZ	5930014736981	11083	2241159	SWITCH, ELECTRONIC.....	1
26	PFOZZ	5310002682447	11083	4B4274	WASHER, FLAT.....	4
27	PFOZZ	5305014735664	11083	2S6895	SCREW, TAPPING (M10 X 32 X 19.05MM).	6
28	PFOZZ	5305014389808	11083	9X2044	SCREW, MACHINE (M6 X 1 X 16MM).....	9
29	PFOZZ	5945014681267	11083	3E5239	RELAY, ELECTROMAGNET.....	5
30	PFOZZ	5325014382037	11083	9V2818	GROMMET.....	1
31	PFOZZ	5340011722011	11083	3T0050	STRAP, RETAINING.....	1
32	PFOZZ	6150015142767	11083	2T1252	LEAD, ELECTRICAL.....	1
33	PFOZZ	5940010589090	11083	1S7251	.TERMINAL, LUG.....	1
34	PFOZZ	2920010660593	11083	1S7252	.TERMINAL.....	1
35	PFOZZ	5342012708588	11083	9G2264	CLIP, SPECIAL.....	3
36	PFOZZ	5999012620436	11083	3T3048	CLIP, ELECTRICAL.....	2
37	PFOZZ	5930015143638	11083	2033221	SWITCH, PUSH.....	1
38	PFOZZ	4730001930871	11083	3B7255	BUSHING, PIPE.....	1
39	PFOZZ	6220010941440	11083	5R6749	HEADLIGHT.....	1
40	PFOZZ	6220014743046	11083	5R7372	.LIGHT, BLACKOUT.....	1
41	PFOZZ	5940014389736	11083	9G4360	TERMINAL, LUG.....	2
42	PFOZZ	5310012877542	11083	8N1536	NUT, PLAIN, HEXAGON.....	2
43	PFOZZ	5310011591868	78189	1246-01	WASHER, LOCK.....	2
44	PFOZZ	5930015197784	11083	1602445	SWITCH, PRESSURE.....	2
45	PFOZZ	5935011495165	11083	7N9738	.CONNECTOR BODY, PLUG.....	1
46	PFOZZ	5999011508808	11083	7N7779	.CONTACT, ELECTRICAL.....	1
47	PFOZZ	5999011566314	11083	7N7780	.PIN, GROOVED, HEADLES.....	1

WP 0002 00		TM5-3800-205-23P					
(1)	(2)	(3)	(4)	(5)	(6)	(7)	
ITEM NO	SMR CODE	NSN	CAGEC	PART NUMBER	DESCRIPTION AND USABLE ON CODES(UOC)	QTY	
48	PFOZZ		11083	9G2265	CLIP-CONNECTOR.....	2	
49	PFOZZ	5340013601316	11083	4D7388	CLAMP, LOOP.....	1	
50	PFOZZ		11083	9G3659	CLIP.....	2	
51	PFOZZ	5325012902725	11083	2S1647	GROMMET, NONMETALLIC.....	2	
52	PFOZZ	5995001949882	11083	3R2853	LEAD, ELECTRICAL.....	2	
53	PFOZZ	5340015154735	11083	8I2127	BRACKET, ANGLE.....	1	
54	PFOZZ	5306013483272	11083	5S7349	BOLT, MACHINE (1/4-20 X 0.5 IN)....	7	
55	PFOZZ	5310010512360	11083	5P0537	WASHER.....	1	
56	PFOZZ	5325010887468	11083	2V8260	GROMMET, NONMETALLIC.....	1	
57	PFOZZ	5930015146235	11083	6G4195	SWITCH, SENSITIVE.....	1	
58	PFOZZ		11083	1890135	SWITCH, SENSITIVE.....	2	
59	PFOZZ	5310011635805	11083	6B4540	NUT, PLAIN, HEXAGON (4-40 THD).....	2	
60	PFOZZ	5310004705568	11083	9M6302	WASHER, FLAT (0.125 X 0.49 X 0.03 IN THK).....	4	
61	PFOZZ		11083	6D3993	SCREW, MACHINE (M40 X 40 X 25.4MM)..	2	
62	PFOZZ	5305015154647	11083	6S2342	SCREW MACHINE (M6 X 32 X 44.45MM)..	2	
63	PFOZZ	5310010630686	11083	4B2041	NUT (6-32 THD).....	2	
64	PFOZZ	2590008104288	11083	2H1855	SWITCH, BEAM SELECTI.....	1	
65	PFOZZ	5310005590070	11083	9B7233	.WASHER, LOCK INTERNAL TOOTH #8....	3	
66	PFOZZ	5305011845915	11083	6V8362	.SCREW, MACHINE (8-32 X 0.31 IN)....	3	
67	PFOZZ	5306012858876	11083	8T9364	BOLT, MACHINE (1/4-20 X 0.625 IN)...	3	
68	PFOZZ	5310008412576	11083	8T4205	WASHER, FLAT (7.2 X 14.5 X 2MM THK)..	9	
69	PFOZZ	5305012863106	11083	8T9371	SCREW, CAP, HEXAGON H (3/8-16 X 0.5 IN).....	7	
70	PFOZZ	5340015146263	11083	2T3368	PLATE, MOUNTING.....	2	
71	PFOZZ	5999014708845	11083	4P7581	CLIP, ELECTRICAL.....	1	
72	PFOZZ	5325015056912	11083	8T-7529	FASTENER, POSITIVE L.....	1	
73	PFOZZ	5340010538025	11083	6D4636	CLIP.....	1	
74	PFOZZ	5930015146225	11083	3E8809	ADAPTER, SWITCH ACT.....	1	
75	PFOZZ	5930015146164	11083	3E9045	SWITCH ASSEMBLY.....	2	
76	PFOZZ	5930015146206	11083	3E8802	ADAPTER, SWITCH ACT.....	1	
77	PFOZZ	5930015146195	11083	3E8790	ADAPTER, SWITCH ACT.....	1	
78	PFOZZ	5930015146175	11083	3E8857	SWITCH ASSEMBLY.....	1	
79	PFOZA	5975015142785	11083	2178678	PLATE, WALL ELECTRI.....	1	
80	PFOZZ	5305014389806	11083	9X2042	SCREW, MACHINE (M6 X 1 X 12MM).....	6	
81	PFOZZ	6110015147106	11083	2T3347	PANEL, POWER DISTRI.....	1	
82	PFOZZ	5340015152280	11083	6V4283	PLATE, MOUNTING.....	1	
83	PFOZZ	5306014499709	11083	9X8486	BOLT, MACHINE (8-32 X 0.75 IN).....	12	
84	PFOZZ	5340015156132	11083	6V4285	PLATE, MOUNTING.....	1	
85	PFOZZ	6220015154121	11083	6V4286	PLATE, MOUNTING.....	1	
86	PFOZZ	5999012986342	11083	1654026	RELAY-SWITCH.....	1	
87	PFOZZ	5310008539335	96906	MS35691-13	.NUT, PLAIN, HEXAGON (5/16-24 THD)...	2	
88	PFOZZ	5310014135909	11083	6V8186	.NUT, PLAIN, HEXAGON (5/16-24 THD)...	2	
89	PFOZZ	5310012124579	11083	6V8378	.NUT, PLAIN, HEXAGON (10-32 THD)....	2	
90	PFOZA	5930015143696	11083	1251302	SWITCH, PUSH.....	2	
91	PFOZZ	5310015154658	11083	8C3398	WASHER, LOCK.....	4	
92	PFOZZ	5310013533404	11083	5C2890	NUT, PLAIN, HEXAGON (M6 X 1 THD)....	4	
93	PFOZZ	5340004264793	11083	8M2770	CLAMP, LOOP.....	14	
94	PFOZZ	5925014981823	11083	1712208	CIRCUIT BREAKER.....	1	
95	PFOZZ	5310005501130	80205	MS35333-40	.WASHER, LOCK.....	2	
96	PFOZZ	5310008412576	11083	8T4205	.WASHER, FLAT (7.2 X 14.5 X 2MM THK)	2	
97	PFOZZ	5310009137020	11083	6V8187	.NUT, PLAIN, HEXAGON (1/4-28 THD)....	2	

WP 0002 00			TM5-3800-205-23P			
(1)	(2)	(3)	(4)	(5)	(6)	(7)
ITEM NO	SMR CODE	NSN	CAGEC	PART NUMBER	DESCRIPTION AND USABLE ON CODES(UOC)	QTY
98	PFOZZ	5925013391441	11083	6T3642	CIRCUIT BREAKER.....	1
99	PFOZZ	5305011845919	11083	6V8376	.SCREW,MACHINE (8-32 X 0.25 IN)....	2
100	PFOZZ	5310005590070	11083	9B7233	.WASHER,LOCK INTERNAL TOOTH #8.....	2
101	PFOZZ	5925013390955	11083	6T3644	CIRCUIT BREAKER.....	1
102	PFOZZ	5310005590070	11083	9B7233	.WASHER,LOCK INTERNAL TOOTH #8.....	2
103	PFOZZ	5305011845919	11083	6V8376	.SCREW,MACHINE (8-32 X 0.25 IN)....	2
104	PFOZZ	5925011840633	11083	3T2662	CIRCUIT BREAKER.....	2
105	PFOZZ	5305011845919	11083	6V8376	.SCREW,MACHINE (8-32 X 0.25 IN)....	2
106	PFOZZ	5310005590070	11083	9B7233	.WASHER,LOCK INTERNAL TOOTH #8.....	2
107	PFOZZ	4010015148420	11083	2T1250	ROPE,WIRE.....	1
108	PFOZZ	5940001434774	96906	MS25036153	.TERMINAL,LUG.....	2
109	PFOZZ		11083	2451253	WIRE ASSEMBLY.....	1
110	PFOZZ	5940001434775	81343	MS25036-156	.TERMINAL,LUG.....	2
111	PFOZZ	5920015142800	11083	2S3747	HOLDER-FUSE.....	2
112	PFOZZ	5920002433787	81349	F03A250V10AS	FUSE,CARTRIDGE.....	7
113	PFOZZ	5920011493063	11083	9G0747	FUSEHOLDER,BLOCK.....	1
114	PFOZZ	2825014296202	11083	8C9660	.SEAL RING ASSEMBLY,.....	1
115	PFOZZ	5305011845919	11083	6V8376	.SCREW,MACHINE (8-32 X 0.25 IN)....	1
116	PFOZZ	5310010630687	11083	4B5324	.WASHER (3.9 X 9.6 X 1.2MM THK)....	9
117	PFOZZ	5305011876054	11083	6V8373	.SCREW,MACHINE (6-32 X 0.187 IN)...	9
118	PFOZZ	5310004328001	11083	4B4863	WASHER,FLAT (4.7 X 11 X 1.2MM THK)..	8
119	PFOZZ	5325014376085	11083	0338248	FASTENER,POSITIVE L.....	1
120	PFOZZ	5342010632993	11083	4S1962	CLIP.....	2
121	PFOZZ		11083	1240174	CLIP,ELECTRICAL.....	1
122	PFOZZ	5930015143591	11083	1070612	SWITCH,PRESSURE.....	3
123	PFOZZ	5935015060732	11083	1863735	.CONNECTOR,PLUG,ELEC.....	1
124	PFOZZ	5340014384062	11083	1028802	.RECEPTACLE.....	1
125	PFOZZ	5930015143593	11083	1157103	SWITCH,PRESSURE.....	1
126	PFOZZ	5999011566314	11083	7N7780	.PIN,GROOVED,HEADLES.....	2
127	PFOZZ	5999011508808	11083	7N7779	.CONTACT,ELECTRICAL.....	1
128	PFOZZ	5935014135935	11083	7N7781	.CONNECTOR BODY,RECE.....	1
129	PFOZZ	2920010660596	11083	8S0948	CLIP.....	1
130	PFOZZ	5340004984616	11083	1S6420	CLIP.....	2
131	PFOZZ	5310013647468	11083	8T4122	WASHER,FLAT (17 X 32 X 3.5MM THK)..	1
132	PFOZZ	5306015152335	11083	0969988	BOLT, MACHINE (M14 X 2 X 30MM)....	1
133	PFOZZ	5342004982946	11083	8M2773	CLIP.....	1
134	PFOZZ	5905014379008	11083	6T2217	RESISTANCE ELEMENT.....	1
135	PFOZZ	5365015144945	11083	6W6231	SPACER, SLEEVE.....	1
136	PFOZZ	5305013981285	11083	8T6869	SCREW,CAP,HEXAGON H (M8 X 1.25 X 60MM).....	1
137	PFOZZ		11083	1324351	SPACER.....	1
138	PFOZZ	5306011767828	11083	5S7383	BOLT,MACHINE.....	1
139	PFOZZ	5340010986683	11083	3S8665	CLAMP,LOOP.....	1
140	PFFFF		11083	2178672	HARNESS,BRANCHED.....	1
141	PFOZZ	5920014743459	11083	1028801	.FUSEHOLDER,RECEPTAC.....	1
142	PFOZZ	5365014293163	11083	8T-8737	.PLUG,MACHINE THREAD.....	5
143	PFOZZ	5935014293241	11083	9W-0852	.CONNECTOR,PLUG,ELEC.....	1
144	PFOZZ	5935015060732	11083	186-3735	.CONNECTOR,PLUG,ELEC.....	6
145	PFOZZ	5935014135935	11083	7N-7781	.CONNECTOR BODY,RECE.....	2
146	PFOZZ	5935011508322	11083	7N-7782	.CONNECTOR BODY,PLUG.....	2
147	PFOZZ	5999011508808	11083	7N-7779	.CONTACT,ELECTRICAL.....	2
148	PFOZZ	5315013340295	11083	7N-7780	.PIN,STRAIGHT,HEADED.....	4

WP 0002 00			TM5-3800-205-23P			
(1)	(2)	(3)	(4)	(5)	(6)	(7)
ITEM	SMR			PART		
NO	CODE	NSN	CAGEC	NUMBER	DESCRIPTION AND USABLE ON CODES(UOC)	QTY
149	PFOZZ	5935011522677	11083	9G-3695	. PLUG, END SEAL, ELECT.....	6
150	PFOZZ	5940001434775	11083	2L8065	. TERMINAL, LUG.....	2
151	PFOZZ	5940001434774	11083	2L8075	. TERMINAL, LUG.....	6
152	PFOZZ	5940001434793	11083	2L8079	. TERMINAL, LUG.....	2
153	XDFFF		11083	2178676	HARNES AS.....	1
154	PFOZZ	5920014743459	11083	1028801	. FUSEHOLDER, RECEPTAC.....	2
155	PFOZZ	5935014293241	11083	9W-0852	. CONNECTOR, PLUG, ELEC.....	2
156	PFOZZ	5365014293163	11083	8T-8737	. PLUG, MACHINE THREAD.....	12
157	PFOZZ	5935015060732	11083	186-3735	. CONNECTOR, PLUG, ELEC.....	18
158	PFOZZ	5935015223507	11083	155-2255	. CONNECTOR, PLUG, ELEC.....	2
159	PFOZZ	5935014290888	11083	186-3736	. CONNECTOR, PLUG, ELEC.....	18
160	PFOZZ	5340014384062	11083	1028802	. RECEPTACLE.....	1
161	PFOZZ	5930014777177	11083	155-2270	. PLUG, ELECTRICAL.....	1
162	PFOZZ	5935014292752	11083	9W-0844	. CONNECTOR, PLUG, ELEC.....	2
163	XDFFF		11083	2178741	HARNES AS.....	1
164	PFOZZ	5340014384062	11083	1028802	. RECEPTACLE.....	1
165	PFOZZ	5935015060732	11083	186-3735	. CONNECTOR, PLUG, ELEC.....	2
166	PFOZZ	5930014777177	11083	155-2270	. PLUG, ELECTRICAL.....	1
167	PFOZZ	5935014290888	11083	186-3736	. CONNECTOR, PLUG, ELEC.....	2
168	XDFFF		11083	2178677	HARNES AS.....	1
169	PFOZZ	5920014743459	11083	1028801	. FUSEHOLDER, RECEPTAC.....	2
170	PFOZZ	5935015060732	11083	186-3735	. CONNECTOR, PLUG, ELEC.....	20
171	PFOZZ	5935014293241	11083	9W-0852	. CONNECTOR, PLUG, ELEC.....	2
172	PFOZZ	5365014293163	11083	8T-8737	. PLUG, MACHINE THREAD.....	7
173	PFOZZ	5935015223507	11083	155-2255	. CONNECTOR, PLUG, ELEC.....	2
174	PFOZZ	5935014290888	11083	186-3736	. CONNECTOR, PLUG, ELEC.....	20
175	PFOZZ	5935011508322	11083	7N-7782	. CONNECTOR BODY, PLUG.....	2
176	PFOZZ	5315013340295	11083	7N-7780	. PIN, STRAIGHT, HEADED.....	3
177	PFOZZ	5999011508808	11083	7N-7779	. CONTACT, ELECTRICAL.....	5
178	PFOZZ	5930014777177	11083	1552270	. CONNECTOR, PLUG, ELEC.....	3
179	PFOZZ	5935014292752	11083	9W-0844	. CONNECTOR, PLUG, ELEC.....	5
180	PFOZZ	5935011495165	11083	7N-9738	. CONNECTOR BODY, PLUG.....	2
181	PFOZZ	5935011522677	11083	9G-3695	. PLUG, END SEAL, ELECT.....	2
182	PFOZZ	5940013034978	11083	5P1475	. TERMINAL, LUG.....	2
183	XDFFF		11083	2178680	HARNES AS.....	1
184	PFOZZ	5935014389739	11083	9G-3673	. CONNECTOR, PLUG, ELEC.....	1
185	PFOZZ	5999011508808	11083	7N-7779	. CONTACT, ELECTRICAL.....	3
186	PFOZZ	5315013340295	11083	7N-7780	. PIN, STRAIGHT, HEADED.....	5
187	PFOZZ	5935011522677	11083	9G-3695	. PLUG, END SEAL, ELECT.....	2
188	XDOZZ	5940010589112	11083	5P4571	. TERMINAL, QUICK DISC.....	1
189	PFOZZ	5935015223507	11083	155-2255	. CONNECTOR, PLUG, ELEC.....	1
190	PFOZZ	5935014290888	11083	186-3736	. CONNECTOR, PLUG, ELEC.....	7
191	PFOZZ	5365014293163	11083	8T-8737	. PLUG, MACHINE THREAD.....	5
192	XDFFF		11083	2178674	HARNES AS.....	1
193	PFOZZ	2815014761307	11083	155-2260	. PLUG ASSY-CONNECTOR.....	2
194	PFOZZ	5365014293163	11083	8T-8737	. PLUG, MACHINE THREAD.....	2
195	PFOZZ	5935014290888	11083	186-3736	. CONNECTOR, PLUG, ELEC.....	4
196	PFOZZ	5940013034978	11083	5P1475	. TERMINAL, LUG.....	2
197	PFOZZ	5935011508323	11083	7N-9737	. CONNECTOR BODY, ELEC.....	2
198	PFOZZ	5315013340295	11083	7N-7780	. PIN, STRAIGHT, HEADED.....	6
199	PFOZZ	5999011508808	11083	7N-7779	. CONTACT, ELECTRICAL.....	6
200	PFOZZ	5935014389739	11083	9G-3673	. CONNECTOR, PLUG, ELEC.....	1

WP 0002 00		TM5-3800-205-23P					
(1)	(2)	(3)	(4)	(5)	(6)	(7)	
ITEM NO	SMR CODE	NSN	CAGEC	PART NUMBER	DESCRIPTION AND USABLE ON CODES(UOC)	QTY	
201	PFOZZ	5935011522677	11083	9G-3695	. PLUG, END SEAL, ELECT.....	2	
202	XDFFF		11083	2178670	HARNESS AS.....	1	
203	PFOZZ	5935011567789	11083	9G-3667	. CONNECTOR BODY, PLUG.....	2	
204	PFOZZ	5315013340295	11083	7N-7780	. PIN, STRAIGHT, HEADED.....	24	
205	PFOZZ	5999011508808	11083	7N-7779	. CONTACT, ELECTRICAL.....	25	
206	PFOZZ	5935015237416	11083	1552271	. CONNECTOR, PLUG, ELEC.....	1	
207	PFOZZ	5935014290888	11083	1863736	. CONNECTOR, PLUG, ELEC.....	42	
208	PFOZZ	5940012855148	11083	7X-1041	. TERMINAL, QUICK DISC.....	1	
209	PFOZZ	5999014303231	11083	7N-8204	. HOUSING, ELECTRONIC.....	2	
210	PFOZZ	5935015146260	11083	7N-8205	. CONNECTOR, PLUG, ELEC.....	1	
211	PFOZZ	5940015239918	11083	9X-1056	. TERMINAL, TAPER RECE.....	24	
212	PFOZZ	5935011495165	11083	7N-9738	. CONNECTOR BODY, PLUG.....	4	
213	PFOZZ		11083	9X0141	. PLUG.....	1	
214	PFOZZ		11083	9X3490	. SEAL.....	2	
215	PFOZZ	5935011522677	11083	9G-3695	. PLUG, END SEAL, ELECT.....	33	
216	PFOZZ	5935014389739	11083	9G-3673	. CONNECTOR, PLUG, ELEC.....	1	
217	PFOZZ		11083	8N1525	. PLUG.....	1	
218	PFOZZ		11083	3T3454	. BEND, ELECTRICAL CO.....	1	
219	PFOZA	5935014665755	11083	9X6857	. JACK, TIP.....	39	
220	PFOZZ	5935011508323	11083	7N-9737	. CONNECTOR BODY, PLUG.....	2	
221	PFOZZ		11083	2L8050	. TERMINAL, LUG.....	1	
222	PFOZZ	5940014389733	11083	9G4343	. TERMINAL, LUG.....	1	
223	PFOZZ	5940001141310	11083	2L8049	. TERMINAL, LUG.....	1	
224	PFOZZ	5940013034978	11083	5P1475	. TERMINAL, LUG.....	3	
225	PFOZZ	5940011012456	11083	5P1477	. TERMINAL, LUG.....	1	
226	PFOZZ	5940001434775	11083	2L8065	. TERMINAL, LUG.....	3	
227	PFOZZ	5940012511327	11083	2L8068	. TERMINAL, LUG.....	1	
228	PFOZZ	5940007275351	11083	5P1478	. TERMINAL, LUG.....	2	
229	PFOZZ		11083	2L8051	. TERMINAL ASSEMBLY.....	1	
230	PFOZZ	5940010534521	11083	2L8077	. TERMINAL.....	1	
231	PFOZZ	5940001434777	11083	2L8067	. TERMINAL, LUG.....	1	
232	PFOZZ	5930014777177	11083	1552270	. PLUG, ELECTRICAL.....	4	
233	PFOZZ	5935013138008	11083	8N-1535	. CLAMP, CABLE, ELECTRI.....	2	
234	PFOZZ		11083	3T0204	. RECEPTACLE ASSEMBLY.....	2	
235	PFOZZ		11083	7G7917	. PLUG, END SEAL.....	19	
236	PFOZZ		11083	9F3965	. TERMINAL ASSEMBLY.....	2	
237	PFOZZ	5940001138190	11083	2L8052	. TERMINAL, LUG.....	1	
238	PFOZZ	5935014443485	11083	9G-3669	. COVER, ELECTRICAL CO.....	1	
239	PFOZZ	5920014743459	11083	1028801	. FUSEHOLDER, RECEPTAC.....	1	
240	PFOZZ	5365014293163	11083	8T-8737	. PLUG, MACHINE THREAD.....	3	
241	PFOZZ	5935015060732	11083	1863735	. CONNECTOR, PLUG, ELEC.....	10	
242	PFOZZ	5935015223507	11083	155-2255	. CONNECTOR, PLUG, ELEC.....	1	
243	PFOZZ	5935014292752	11083	9W-0844	. CONNECTOR, PLUG, ELEC.....	1	
244	PFOZA	5935014665915	11083	8N-1517	. CONNECTOR, MODULAR R.....	1	
245	PFOZZ	5935015023942	11083	8N-1521	. SHELL, ELECTRICAL CO.....	1	
246	PFOZZ		11083	8N1548	. PIN, CONNECTOR.....	2	
247	PFOZZ	5999015268494	11083	8N1544	. CONTACT, ELECTRICAL.....	2	
248	PFOZA	5935014665378	11083	9X6856	. PLUG, TIP.....	14	
249	PFOZA	5935014665758	11083	8N-1540	. PLUG, TIP.....	2	
250	PFOZZ	5935014135935	11083	7N-7781	. CONNECTOR BODY, RECE.....	1	
251	PFOZZ	5935015238856	11083	9X-1054	. CONNECTOR, PLUG, ELEC.....	5	
252	XBOZZ	5310006560067	11083	5R-6756	. WASHER, SLOTTED.....	1	

WP 0002 00		TM5-3800-205-23P				
(1)	(2)	(3)	(4)	(5)	(6)	(7)
ITEM NO	SMR CODE	NSN	CAGEC	PART NUMBER	DESCRIPTION AND USABLE ON CODES(UOC)	QTY
253	XDOZZ		11083	5R6754	.SHELL,CONNECTOR.....	1
254	XDOZZ		11083	5R6755	.TERMINAL,CRIMP.....	1
255	PFOZZ	5940001434793	11083	2L8079	.TERMINAL,LUG.....	1
256	PFOZZ		11083	2R0790	.SHELL ASSEMBLY.....	1
257	PFOZZ		11083	2R0791	.NUT,SPANNER.....	1
258	PFOZZ		11083	3M6539	.NUT,RETAINING.....	1
259	XDFFF		11083	2178675	HARNES AS.....	1
260	PFOZZ	5999014303231	11083	7N-8204	.HOUSING,ELECTRONIC.....	1
261	PFOZZ	5935015146260	11083	7N-8205	.CONNECTOR,PLUG,ELEC.....	2
262	PFOZZ	5315013340295	11083	7N-7780	.PIN,STRAIGHT,HEADED.....	4
263	PFOZZ	5999011508808	11083	7N-7779	.CONTACT,ELECTRICAL.....	4
264	PFOZZ	5935011522677	11083	9G-3695	.PLUG,END SEAL,ELECT.....	4
265	PFOZZ	5940010589112	11083	5P-4571	.TERMINAL,QUICK DISC.....	1
266	PFOZZ	5940010681879	11083	9G9314	.TERMINAL,QUICK DISC.....	3
267	XDFFF		11083	2178673	HARNES AS.....	1
268	PFOZZ		11083	9X1339	.RECEPTACLE ASSEMBLY.....	1
269	PFOZZ	5365014293163	11083	8T-8737	.PLUG,MACHINE THREAD.....	20
270	PFOZZ	5935014293241	11083	9W-0852	.CONNECTOR,PLUG,ELEC.....	1
271	PFOZZ	5935015060732	11083	186-3735	.CONNECTOR,PLUG,ELEC.....	19
272	PFOZZ		11083	3E7996	.CONNECTOR,PLUG.....	7
273	PFOZZ		11083	0655071	.TERMINAL,BLADE.....	38
274	PFOZZ		11083	2T3439	.WIRE ASSEMBLY.....	1
275	PFOZZ	5940013034978	11083	5P1475	.TERMINAL,LUG.....	3
276	PFOZZ	5940011012456	11083	5P1477	.TERMINAL,LUG.....	1
277	XDFFF		11083	2178679	HARNES AS.....	1
278	PFOZZ	5935011567789	11083	9G-3667	.CONNECTOR BODY,PLUG.....	1
279	PFOZZ	5315013340295	11083	7N-7780	.PIN,STRAIGHT,HEADED.....	3
280	PFOZZ	5999011508808	11083	7N-7779	.CONTACT,ELECTRICAL.....	4
281	PFOZZ	5935011522677	11083	9G-3695	.PLUG,END SEAL,ELECT.....	3
282	PFOZZ	5940013064689	11083	5P2321	.TERMINAL,LUG.....	6
283	PFOZZ	5940013034978	11083	5P1475	.TERMINAL,LUG.....	1
284	XDFFF		11083	2178671	HARNES AS.....	1
285	PFOZZ		11083	8N1518	.PLUG.....	1
286	PFOZZ	5935015023942	11083	8N-1521	.SHELL,ELECTRICAL CO.....	1
287	PFOZA	5935014665754	11083	8N-1547	.JACK,TIP.....	2
288	PFOZZ	5999012865845	11083	8N-1545	.CONTACT,ELECTRICAL.....	2
289	PFOZA	5935014665755	11083	9X6857	.JACK,TIP.....	15
290	PFOZA	5935014665389	11083	8N-1541	.JACK,TIP.....	2
291	PFOZZ	5935011508323	11083	7N-9737	.CONNECTOR BODY,PLUG.....	2
292	PFOZZ	5315013340295	11083	7N-7780	.PIN,STRAIGHT,HEADED.....	10
293	PFOZZ	5935011522677	11083	9G-3695	.PLUG,END SEAL,ELECT.....	6
294	PFOZZ	5935011508322	11083	7N-7782	.CONNECTOR BODY,PLUG.....	2
295	PFOZZ	5940001434780	96906	MS25036-108N	.TERMINAL,LUG.....	1
296	PFOZZ	5940001141310	11083	2L8049	.TERMINAL,LUG.....	2
297	PFOZZ		11083	2L8050	.TERMINAL,LUG.....	1
298	PFOZZ	5930014777177	11083	155-2270	.PLUG,ELECTRICAL.....	6
299	PFOZZ	5935014290888	11083	1863736	.CONNECTOR,PLUG,ELEC.....	10
300	PFOZZ	5935014292752	11083	9W-0844	.CONNECTOR,PLUG,ELEC.....	2
301	PFOZZ	5935011495165	11083	7N-9738	.CONNECTOR BODY,PLUG.....	5
302	PFOZZ	5999011508808	11083	7N-7779	.CONTACT,ELECTRICAL.....	7
303	PFOZZ	5940001188836	11083	2L8054	.TERMINAL,LUG.....	3
304	PFOZZ	5940012224350	11083	5P1476	.TERMINAL,LUG.....	2

WP 0002 00			TM5-3800-205-23P			
(1)	(2)	(3)	(4)	(5)	(6)	(7)
ITEM	SMR		PART			
NO	CODE	NSN	CAGEC	NUMBER	DESCRIPTION AND USABLE ON CODES(UOC)	QTY
305	PFOZZ		11083	3T4692	.TERMINAL,LUG.....	1
306	PFOZZ	5305014398544	11083	8T-8827	.SCREW,MACHINE.....	1
307	PFOZZ		11083	9X4998	.TERMINAL,LUG.....	1
308	PFOZZ	5940013034978	11083	5P1475	.TERMINAL,LUG.....	2
309	PFOZZ	5935014135935	11083	7N-7781	.CONNECTOR BODY,RECE.....	1

END OF FIGURE

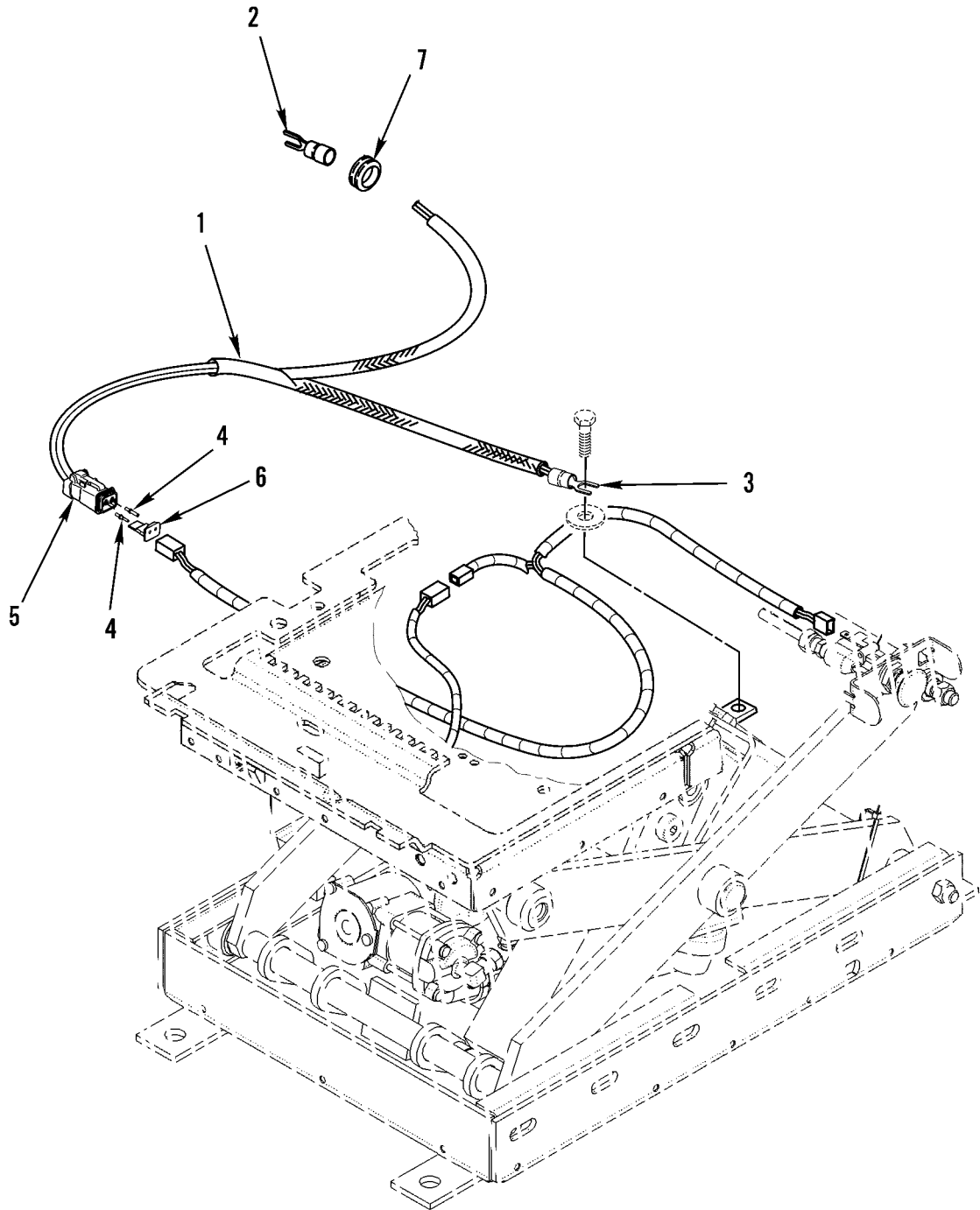
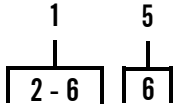


Figure 66. Seat Wiring Harness

WP	0002	00	TM5-3800-205-23P			
(1)	(2)	(3)	(4)	(5)	(6)	(7)
ITEM	SMR			PART		
NO	CODE	NSN	CAGEC	NUMBER	DESCRIPTION AND USABLE ON CODES(UOC)	QTY

GROUP 0613 HULL OR CHASSIS WIRING
HARNESS

FIG. 66 SEAT WIRING HARNESS

1	XDOOO		11083	2269817	HARNESS ASSEMBLY, SE.....	1
2	PFOZZ	5940012224350	11083	5P1476	.TERMINAL, LUG.....	2
3	PFOZZ		11083	2L8081	.TERMINAL.....	1
4	PFOZZ	5935014290888	11083	186-3736	.CONNECTOR, PLUG, ELEC.....	2
5	PFOZZ	5930014777177	11083	155-2270	.PLUG, ELECTRICAL.....	1
6	XAOZZ	5935015237874	11083	155-2276	..RETAINER, ELECTRICAL.....	1
7	PFOZZ	5325010887468	11083	2V8260	GROMMET, NONMETALLIC.....	1

END OF FIGURE

17
18 - 21

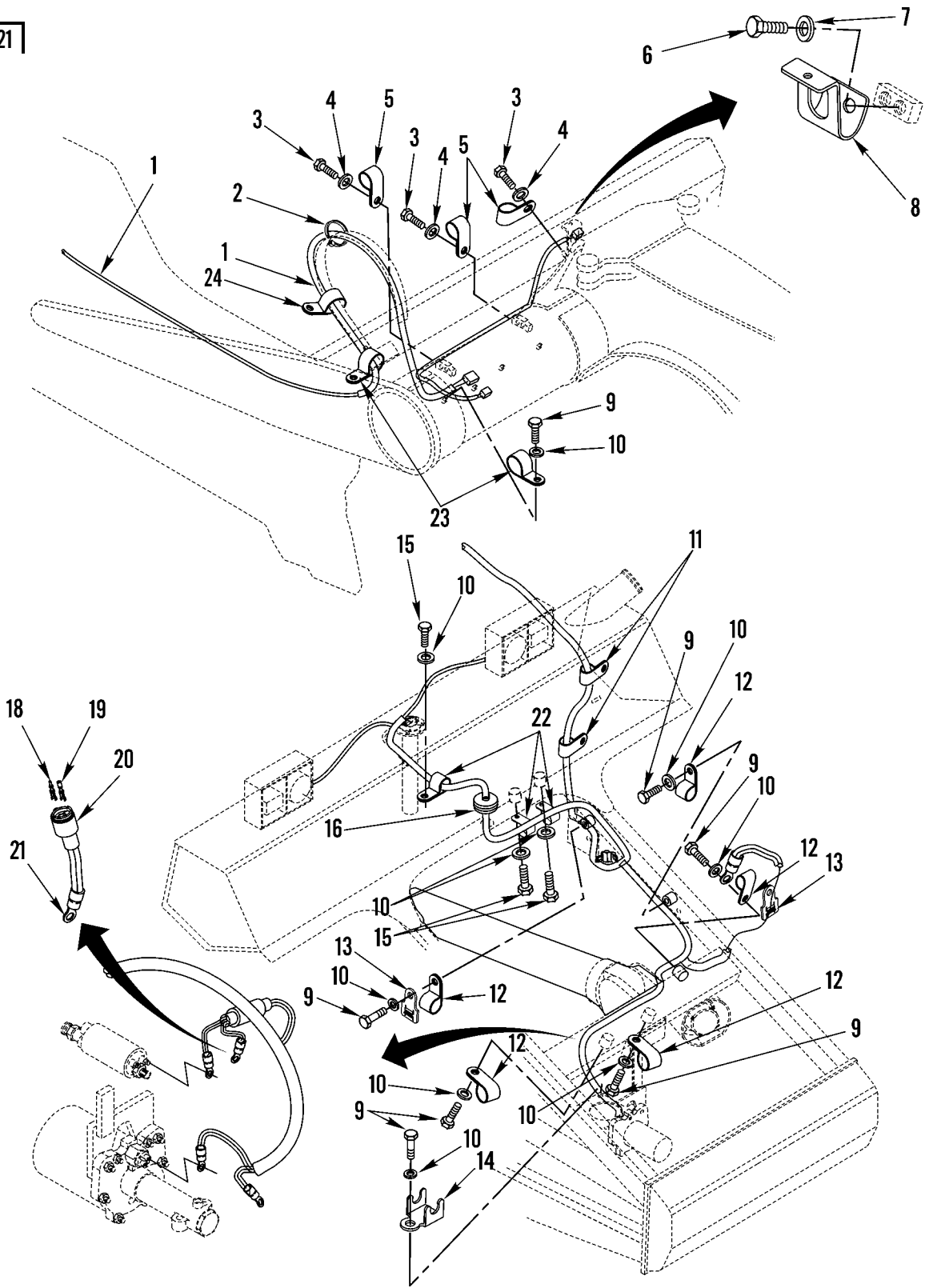


Figure 67. Scraper Wiring Harnesses (Sheet 1 of 4)

25
|
26 - 33

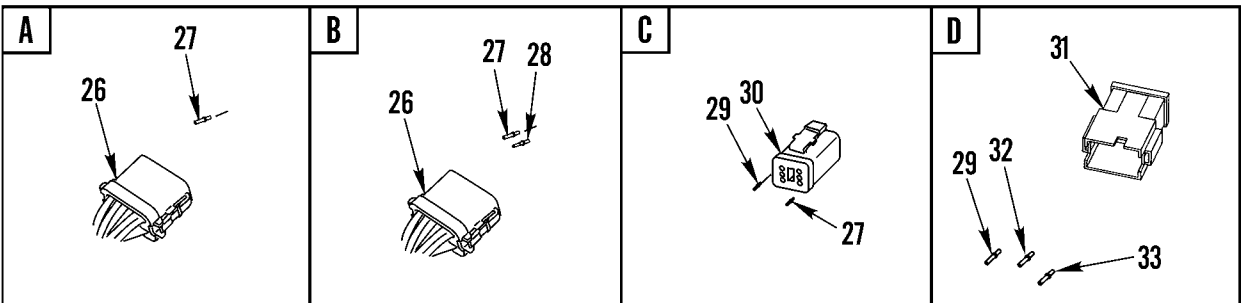
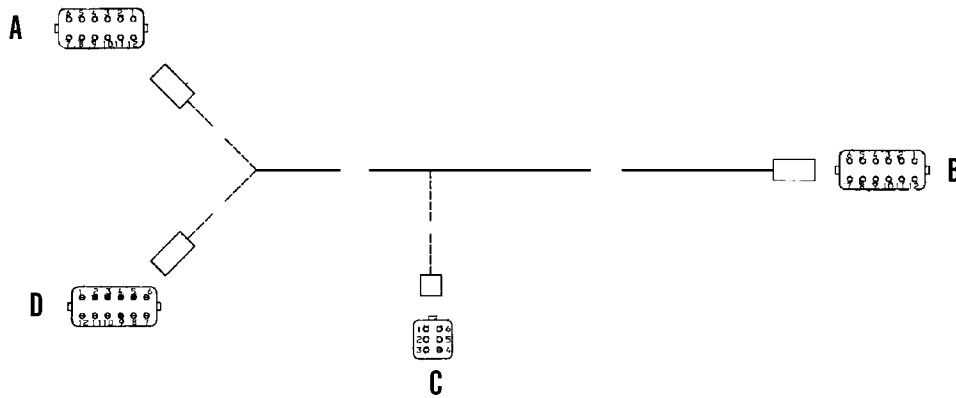
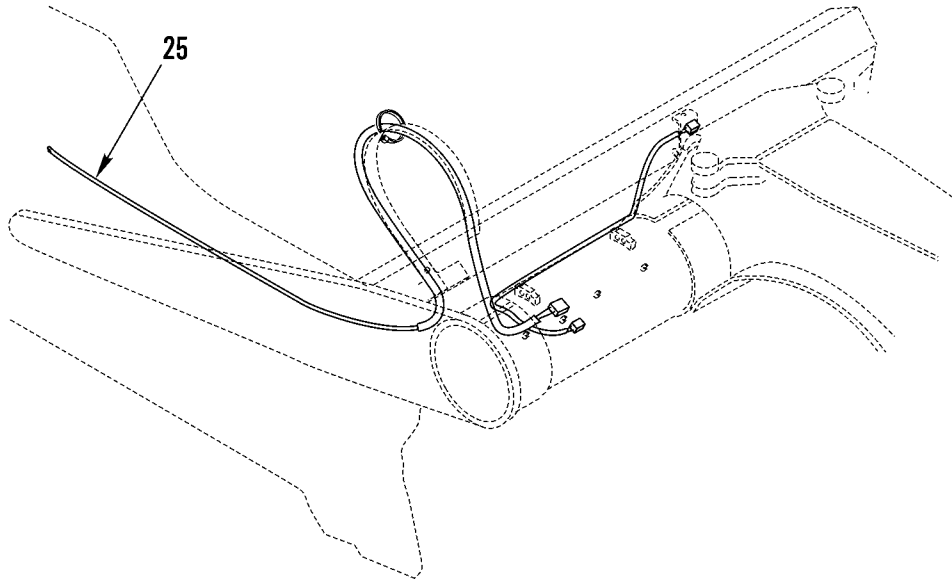


Figure 67. Scraper Wiring Harnesses (Sheet 2 of 4)

34
|
35 - 38

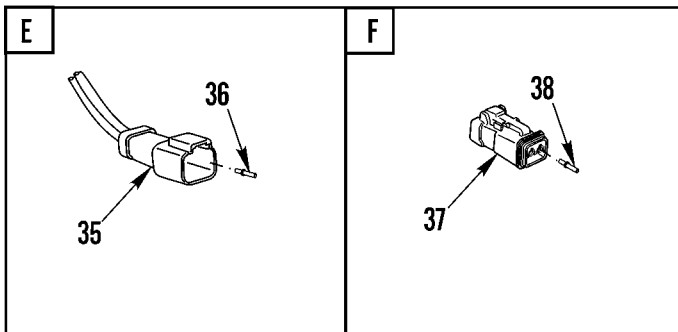
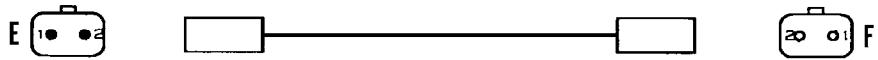
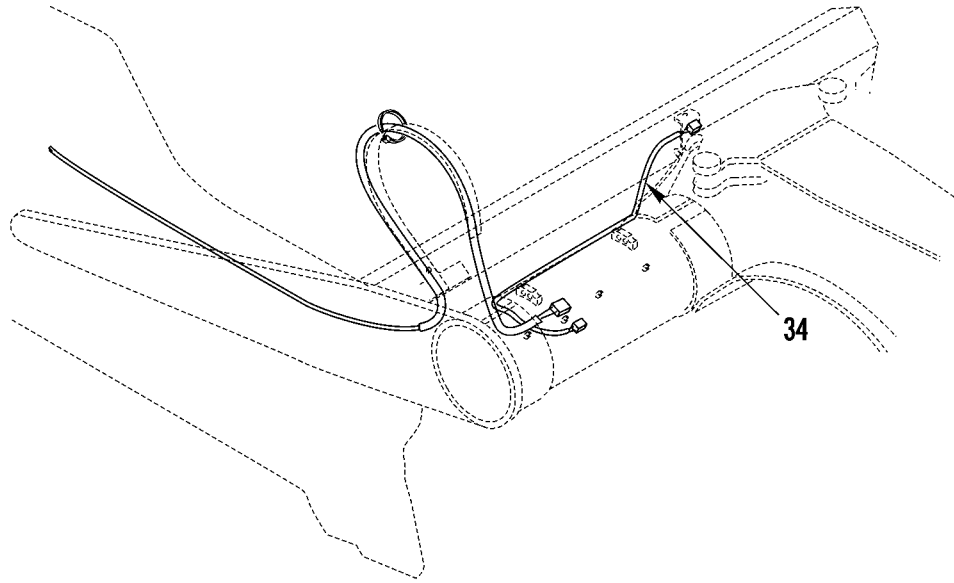
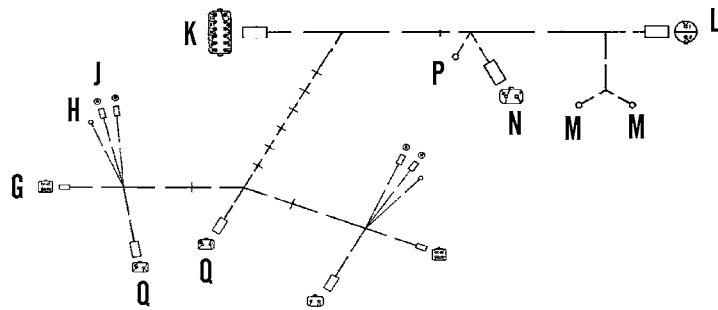
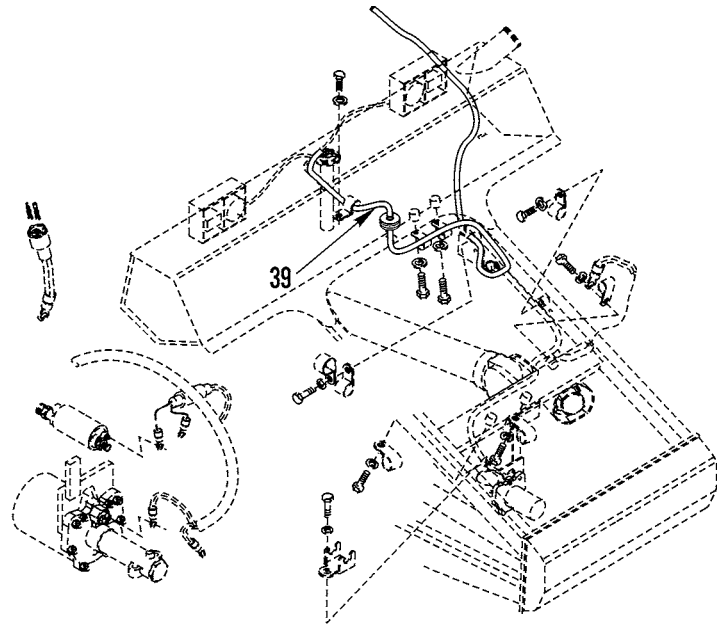


Figure 67. Scraper Wiring Harnesses (Sheet 3 of 4)

39
40 - 55



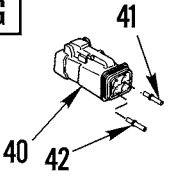
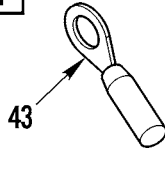
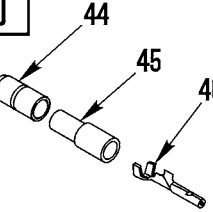
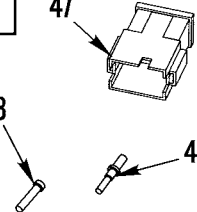
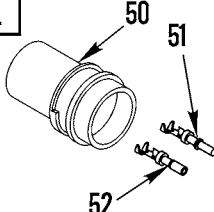
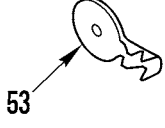
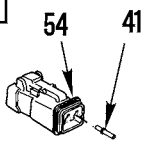
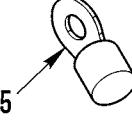
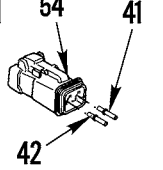
G 	H 	J 	K 	L 
M 	N 	P 	Q 	

Figure 67. Scraper Wiring Harnesses (Sheet 4 of 4)

WP	0002	00	TM5-3800-205-23P				
(1)	(2)	(3)	(4)	(5)	(6)	(7)	
ITEM	SMR		PART				
NO	CODE	NSN	CAGEC	NUMBER	DESCRIPTION AND USABLE ON CODES(UOC)		QTY
GROUP 0613 HULL OR CHASSIS WIRING HARNESS							
FIG. 67 SCRAPER WIRING HARNESSES							
1	PFOZZ	4720012424534	11083	5R6196	TUBING, NONMETALLIC 200CM, MAKE		1
					FROM BULK PN 5P0767.....		
					UOC:S3C		
2	PFOZZ	2815010534712	11083	7K1181	STRAP.....		20
					UOC:S3C		
3	PFOZZ	5306010955685	11083	5K0906	BOLT, MACHINE (5/16-18 X 0.63 IN)...		3
					UOC:S3C		
4	PFOZZ	5310013598806	11083	8T4224	WASHER, FLAT.....		3
					UOC:S3C		
5	PFOZZ	5325015145408	11083	4N9170	FASTENER, POSITIVE L.....		3
					UOC:S3C		
6	PFOZZ	5305000712069	11083	5P2566	SCREW, CAP, HEXAGON H.....		2
					UOC:S3C		
7	PFOZZ	5310010980624	11083	8T4223	WASHER, FLAT.....		2
					UOC:S3C		
8	PFOZZ	5340015144440	11083	2178698	BRACKET, ANGLE.....		1
					UOC:S3C		
9	PFOZZ	5306001580697	11083	5M3062	BOLT, MACHINE (3/8-16 X 0.75 IN)....		7
					UOC:S3C		
10	PFOZZ	5310012866079	11083	8T4896	WASHER, FLAT.....		10
					UOC:S3C		
11	PFOZZ	5340011869430	11083	4S1936	CLAMP, LOOP.....		2
					UOC:S3C		
12	PFOZZ	5340004264793	11083	8M2770	CLAMP, LOOP.....		6
					UOC:S3C		
13	PFOZZ	5340015141843	11083	1305300	CLIP, SPRING TENSION.....		2
					UOC:S3C		
14	PFOZZ	5340011519964	11083	9G9150	STRAP, RETAINING.....		1
					UOC:S3C		
15	PFOZZ	5305010953965	11083	5P8167	SCREW, CAP, HEXAGON H (3/8-16 X		3
					0.625 IN).....		
					UOC:S3C		
16	PFOZZ	5325002495322	11083	6H4005	GROMMET, NONMETALLIC.....		1
					UOC:S3C		
17	PFOZZ	6150015149287	11083	5T9895	WIRING HARNESS, BRAN.....		1
					UOC:S3C		
18	PFOZZ	5999011508808	11083	7N7779	.CONTACT, ELECTRICAL.....		1
					UOC:S3C		
19	PFOZZ	5999011566314	11083	7N7780	.PIN, GROOVED, HEADLES.....		1
					UOC:S3C		
20	PFOZZ	5935011508323	11083	7N9737	.CONNECTOR BODY, PLUG.....		2
					UOC:S3C		
21	PFOZZ	5940001434774	96906	MS25036-153	.TERMINAL, LUG.....		2
					UOC:S3C		
22	PFOZZ	5340010538024	11083	6D4246	CLIP.....		3
					UOC:S3C		
23	PFOZZ	5340014294011	11083	9X8250	CLIP, END, STRAP.....		1

WP 0002 00		TM5-3800-205-23P				
(1)	(2)	(3)	(4)	(5)	(6)	(7)
ITEM NO	SMR CODE	NSN	CAGEC	PART NUMBER	DESCRIPTION AND USABLE ON CODES(UOC)	QTY
24	PFOZZ	5340012570686	11083	4L3641	UOC:S3C CLAMP, LOOP.....	1
25	XDFFF		11083	2178681	UOC:S3C HARNES AS.....	1
26	PFOZZ		11083	155-2252	UOC:S3C . PARTS KIT, CONNECTOR.....	2
27	PFOZZ	5935014290888	11083	186-3736	UOC:S3C . CONNECTOR, PLUG, ELEC.....	28
28	PFOZZ	5935014292752	11083	9W0844	UOC:S3C . CONNECTOR, PLUG, ELEC.....	1
29	PFOZZ	5365014293163	11083	8T-8737	UOC:S3C . PLUG, MACHINE THREAD.....	8
30	PFOZZ	5935015237418	11083	1552274	UOC:S3C . CONNECTOR, PLUG, ELEC.....	1
31	PFOZZ		11083	1088801	UOC:S3C . FUSEHOLDER, RECEPTAC.....	1
32	PFOZZ	5935014293241	11083	9W-0852	UOC:S3C . CONNECTOR, PLUG, ELEC.....	1
33	PFOZZ	5935015060732	11083	186-3735	UOC:S3C . CONNECTOR, PLUG, ELEC.....	4
34	XDFFF		11083	220-9950	UOC:S3C HARNES AS.....	1
35	PFOZZ	5340014384062	11083	1028802	UOC:S3C . RECEPTACLE.....	1
36	PFOZZ	5935015060732	11083	186-3735	UOC:S3C . CONNECTOR, PLUG, ELEC.....	2
37	PFOZZ	5930014777177	11083	1552270	UOC:S3C . PLUG, ELECTRICAL.....	1
38	PFOZZ	5935014290888	11083	186-3736	UOC:S3C . CONNECTOR, PLUG, ELEC.....	2
39	XDFFF		11083	2178682	UOC:S3C HARNES AS.....	1
40	PFOZZ	5935015237416	11083	1552271	UOC:S3C . CONNECTOR, PLUG, ELEC.....	2
41	PFOZZ	5935014290888	11083	186-3736	UOC:S3C . CONNECTOR, PLUG, ELEC.....	11
42	PFOZZ	5935014292752	11083	9W-0844	UOC:S3C . CONNECTOR, PLUG, ELEC.....	5
43	PFOZZ	5940001434793	11083	2L8079	UOC:S3C . TERMINAL, LUG.....	2
44	XDOZZ		11083	5R6746	UOC:S3C . SHELL-CONNECTOR.....	4
45	PFOZZ	5970008338562	11083	3M-6017	UOC:S3C . INSULATOR, BUSHING.....	4
46	PFOZZ	5940003996676	19207	8338564	UOC:S3C . TERMINAL SET, QUICK.....	4
47	PFOZZ	5920014743459	11083	1028801	UOC:S3C . FUSEHOLDER, RECEPTAC.....	1
48	PFOZZ	5935015060732	11083	186-3735	UOC:S3C . CONNECTOR, PLUG, ELEC.....	11
49	PFOZZ	5935014293241	11083	9W-0852	UOC:S3C . CONNECTOR, PLUG, ELEC.....	1

WP 0002 00			TM5-3800-205-23P			
(1)	(2)	(3)	(4)	(5)	(6)	(7)
ITEM	SMR		PART			
NO	CODE	NSN	CAGEC	NUMBER	DESCRIPTION AND USABLE ON CODES(UOC)	QTY
50	PFOZZ	5935011495165	11083	7N-9738	UOC:S3C .CONNECTOR BODY,PLUG.....	1
51	PFOZZ	5315013340295	11083	7N-7780	UOC:S3C .PIN,STRAIGHT,HEADED.....	1
52	PFOZZ	5999011508808	11083	7N-7779	UOC:S3C .CONTACT,ELECTRICAL.....	1
53	PFOZZ	5940001434774	11083	2L8075	UOC:S3C .TERMINAL,LUG.....	2
54	PFOZZ	5930014777177	11083	1552270	UOC:S3C .PLUG,ELECTRICAL.....	4
55	PFOZZ	5940001434793	11083	2L8079	UOC:S3C .TERMINAL,LUG.....	1
					UOC:S3C	

END OF FIGURE

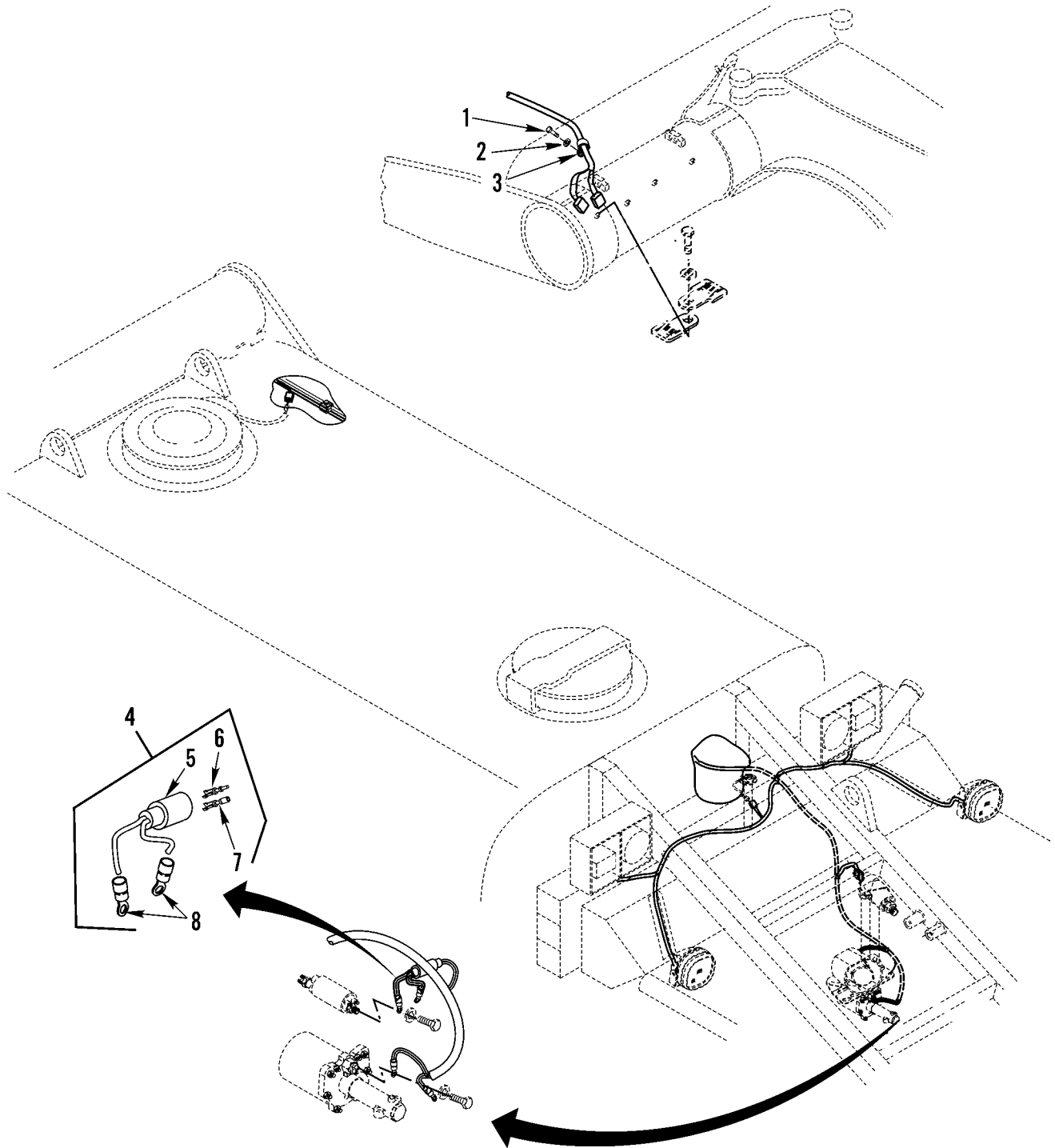


Figure 68. Water Distributor Wiring Harnesses (Sheet 1 of 3)

9
|
10 - 17

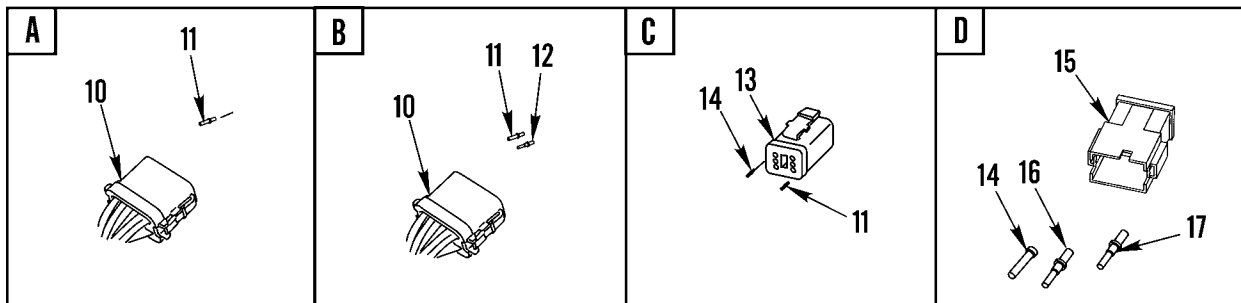
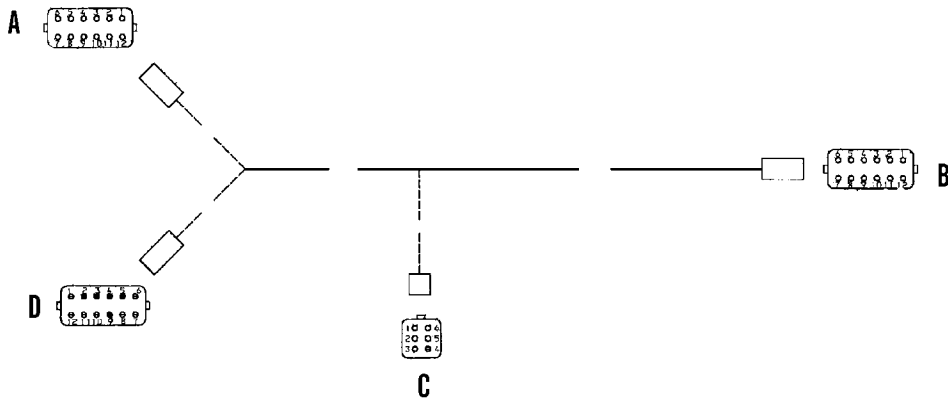
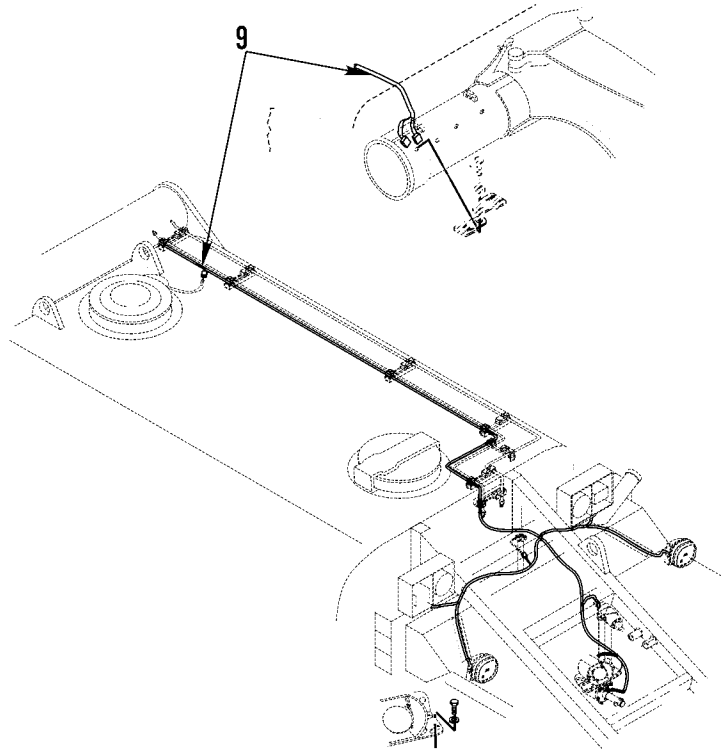
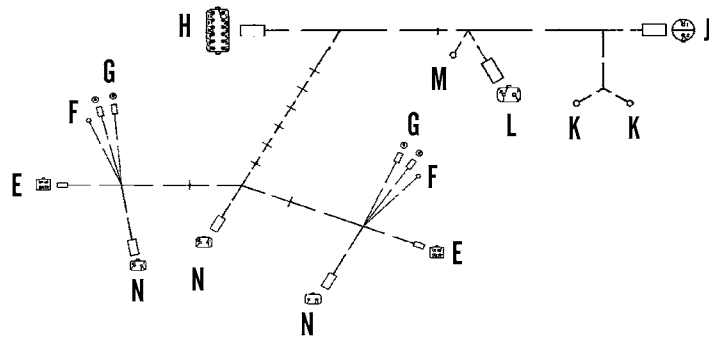
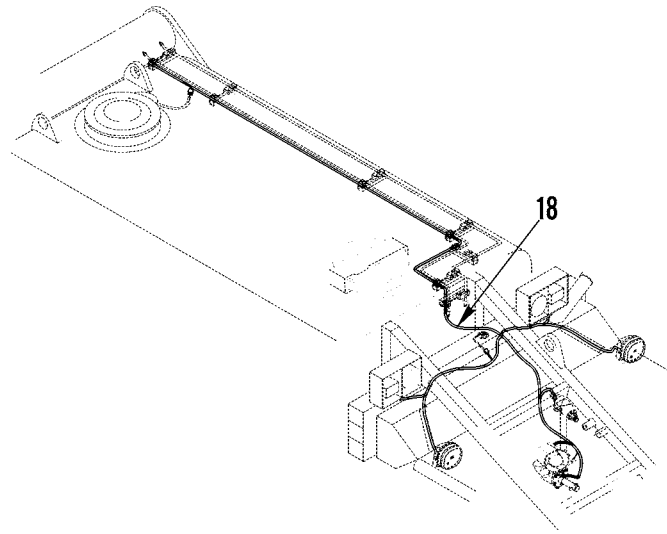


Figure 68. Water Distributor Wiring Harnesses (Sheet 2 of 3)

18
19 - 33



<p>E</p> <p>19 20 21</p>	<p>F</p> <p>22</p>	<p>G</p> <p>23 24 25</p>	<p>H</p> <p>26 27 28</p>	<p>J</p> <p>29 30 31</p>
<p>K</p> <p>32</p>	<p>L</p> <p>33 20</p>	<p>M</p> <p>22</p>	<p>N</p> <p>33 20 21</p>	

Figure 68. Water Distributor Wiring Harnesses (Sheet 3 of 3)

WP	0002	00	TM5-3800-205-23P			
(1)	(2)	(3)	(4)	(5)	(6)	(7)
ITEM	SMR		PART			
NO	CODE	NSN	CAGEC	NUMBER	DESCRIPTION AND USABLE ON CODES(UOC)	QTY
					GROUP 0613 HULL OR CHASSIS WIRING HARNESS	
					FIG. 68 WATER DISTRIBUTOR WIRING HARNESES	
1	PFOZZ	5306001580697	11083	5M3062	BOLT,MACHINE.....	1
					UOC:W3C	
2	PFOZZ	5310012866079	11083	8T4896	WASHER,FLAT.....	1
					UOC:W3C	
3	PFOZZ	5340014294011	11083	9X8250	CLIP,END,STRAP.....	1
					UOC:W3C	
4	PFFFZ	6150015149287	11083	5T9895	WIRING HARNESS,BRAN.....	1
					UOC:W3C	
5	PFOZZ	5935011508323	11083	7N9737	.CONNECTOR BODY,PLUG.....	1
					UOC:W3C	
6	PFOZZ	5999011566314	11083	7N7780	.PIN,GROOVED,HEADLES.....	1
					UOC:W3C	
7	PFOZZ	5999011508808	11083	7N7779	.CONTACT,ELECTRICAL.....	1
					UOC:W3C	
8	PFOZA	5940001434774	11083	2L8075	.TERMINAL LUG.....	2
					UOC:W3C	
9	XDFFF		11083	2178681	HARNESS AS.....	1
					UOC:W3C	
10	PFOZZ	5935015223507	11083	155-2255	.CONNECTOR,PLUG,ELEC.....	2
					UOC:W3C	
11	PFOZZ	5935014290888	11083	186-3736	.CONNECTOR,PLUG,ELEC.....	28
					UOC:W3C	
12	PFOZZ	5935014292752	11083	9W-0844	.CONNECTOR,PLUG,ELEC.....	1
					UOC:W3C	
13	PFOZZ	5935015237418	11083	1552274	.CONNECTOR,PLUG,ELEC.....	1
					UOC:W3C	
14	PFOZZ	5365014293163	11083	8T-8737	.PLUG,MACHINE THREAD.....	8
					UOC:W3C	
15	PFOZZ	5920014743459	11083	1028801	.FUSEHOLDER,RECEPTAC.....	1
					UOC:W3C	
16	PFOZZ	5935014293241	11083	9W-0852	.CONNECTOR,PLUG,ELEC.....	1
					UOC:W3C	
17	PFOZZ	5935015060732	11083	186-3735	.CONNECTOR,PLUG,ELEC.....	4
					UOC:W3C	
18	PFFFF		11083	2642300	HARNESS AS.....	1
					UOC:W3C	
19	PFOZZ	5935015237416	11083	155-2271	.CONNECTOR,PLUG,ELEC.....	2
					UOC:W3C	
20	PFOZZ	5935014290888	11083	186-3736	.CONNECTOR,PLUG,ELEC.....	11
					UOC:W3C	
21	PFOZZ	5935014292752	11083	9W-0844	.CONNECTOR,PLUG,ELEC.....	5
					UOC:W3C	
22	PFOZZ		11083	2L8079	.TERMINAL,LUG.....	3
					UOC:W3C	
23	XDOZZ		11083	5R6746	.SHELL-CONNECTOR.....	4
					UOC:W3C	

WP 0002 00			TM5-3800-205-23P			
(1)	(2)	(3)	(4)	(5)	(6)	(7)
ITEM	SMR		PART			
NO	CODE	NSN	CAGEC	NUMBER	DESCRIPTION AND USABLE ON CODES(UOC)	QTY
24	PFOZZ	5970008338562	11083	3M-6017	. INSULATOR, BUSHING.....	4
					UOC:W3C	
25	PFOZZ	5940003996676	19207	8338564	. TERMINAL SET, QUICK.....	4
					UOC:W3C	
26	PFOZZ	5920014743459	11083	1028801	. FUSEHOLDER, RECEPTAC.....	1
					UOC:W3C	
27	PFOZZ	5935015060732	11083	186-3735	. CONNECTOR, PLUG, ELEC.....	11
					UOC:W3C	
28	PFOZZ	5935014293241	11083	9W-0852	. CONNECTOR, PLUG, ELEC.....	1
					UOC:W3C	
29	PFOZZ	5935011495165	11083	7N-9738	. CONNECTOR BODY, PLUG.....	1
					UOC:W3C	
30	PFOZZ	5315013340295	11083	7N-7780	. PIN, STRAIGHT, HEADED.....	1
					UOC:W3C	
31	PFOZZ	5999011508808	11083	7N-7779	. CONTACT, ELECTRICAL.....	1
					UOC:W3C	
32	PFOZA		11083	2L8075	. TERMINAL, LUG.....	2
					UOC:W3C	
33	PFOZZ	5930014777177	11083	155-2270	. PLUG, ELECTRICAL.....	4
					UOC:W3C	

END OF FIGURE

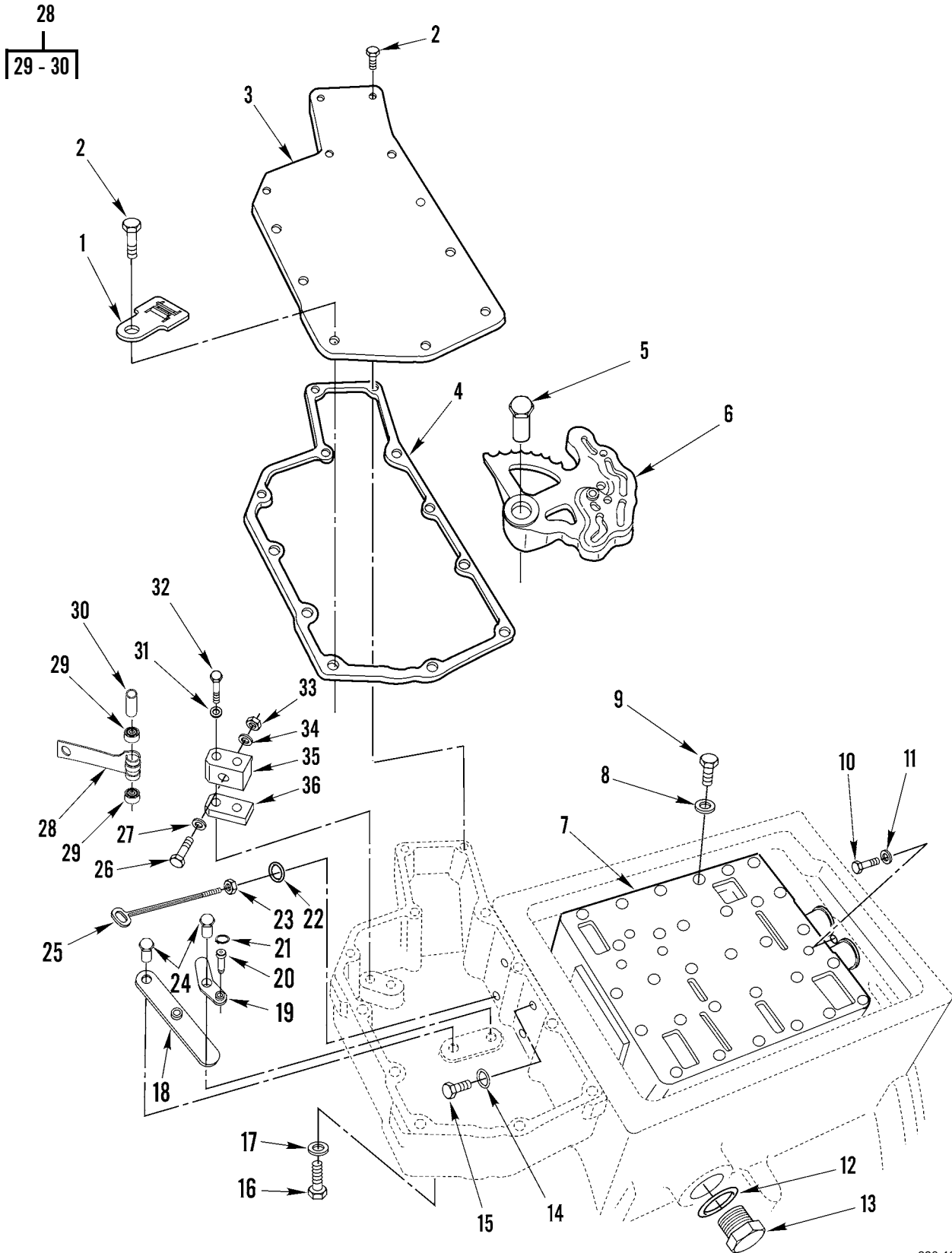


Figure 69. Transmission Hydraulic Controls

WP 0002 00			TM5-3800-205-23P			
(1)	(2)	(3)	(4)	(5)	(6)	(7)
ITEM	SMR			PART		
NO	CODE	NSN	CAGEC	NUMBER	DESCRIPTION AND USABLE ON CODES(UOC)	QTY

GROUP 07 TRANSMISSION

GROUP 0705 TRANSMISSION SHIFTING COMPONENTS

FIG. 69 TRANSMISSION HYDRAULIC CONTROLS

1	PFOZZ	5340015141843	11083	1305300	CLIP,SPRING TENSION.....	1
2	PFOZZ	5306002264825	11083	0S1617	BOLT,MACHINE (5/16-18 X 0.75 IN)...	12
3	PFOZZ	5340015145227	11083	7T7134	COVER ACCESS.....	1
4	PFOZZ	5330015145234	11083	7T7135	GASKET.....	1
5	PFOZZ	5310015147457	11083	9G7352	NUT,SLEEVE.....	1
6	PFOZZ	3040015141759	11083	9G7350	CAM,CONTROL.....	1
7	XDFHH		11083	9G6965	VALVE GP-TEST(2).....	1
8	PFOZZ	5310001174788	11083	5M2894	WASHER,FLAT (10.2 X 18.5 X 2.5MM THK).....	4
9	PFOZZ	5306008979295	11083	5F4899	BOLT,MACHINE (3/8-16 X 5.5 IN).....	4
10	PFOZA	5306011027332	11083	8L5922	BOLT,MACHINE (5/16-18 X 0.563 IN)..	1
11	PFOZZ	5310011639318	11083	4F3714	WASHER,FLAT (3/8 X 1.5 X .1345 IN THK).....	1
12	PFOZZ	5330009309407	11083	7M8485	SEAL,ADAPTER,MOTOR.....	1
13	PFOZZ	5365010269555	11083	9S4181	PLUG,MACHINE THREAD.....	1
14	PFOZZ	5331000743768	11083	2M4453	O-RING.....	2
15	PFOZZ	5306004263949	11083	0S1588	BOLT,MACHINE.....	4
16	PFOZZ	5306002264826	80204	B1821BH031C088N	BOLT,MACHINE (5/16-18 X 0.875 IN)..	3
17	PFOZZ	5310007251984	81205	BACW10P140S	WASHER,FLAT (8.4 X 19 X 1.83MM THK)	3
18	PFOZZ	3040014735162	11083	9W6376	LEVER,REMOTE CONTRO.....	1
19	PFOZZ	3040014735181	11083	9W6375	LEVER,REMOTE CONTRO.....	1
20	PFOZZ	3110014735399	11083	9W6374	CAM FOLLOWER,NEEDLE.....	2
21	PFOZZ	5325007208064	11083	6H5829	RING,RETAINING.....	2
22	PFOZZ	5331005931193	11083	3H1461	O-RING (34.52MM ID).....	2
23	PFOZZ	5310009502660	11083	2S5717	NUT,PLAIN,CASTELLAT (3/8-16 THD)...	2
24	PFOZZ	3040014735461	11083	9G7353	SHAFT,SHOULDERED.....	2
25	PFOZZ	5340014734763	11083	9G7351	ROD END,THREADED.....	2
26	PFOZZ	5306002264829	80204	B1821BH031C125N	BOLT,MACHINE (5/16-18 X 1.25 IN)...	1
27	PFOZZ	5310004324064	11083	9M1974	WASHER,FLAT (8.8 X 16 X 2MM THK)...	1
28	PFOZZ	5310014743577	11083	2160630	WASHER,SPRING TENSI.....	1
29	PFOZZ	3110009317854	11083	1S-3206	.BEARING,ROLLER,NEED.....	2
30	PFOZZ	5315014949395	11083	8P4764	.PIN,STRAIGHT,HEADED.....	1
31	PFOZZ	5310010955910	11083	5P4116	WASHER,SQUARE CONE (8.8 X 20.5 X 2MM THK).....	2
32	PFOZZ	5306002264832	80204	B1821BH031C175N	BOLT,MACHINE (5/16-18 X 1.75 IN)...	2
33	PFOZZ	5310005420091	11083	0314155	NUT,PLAIN,HEXAGON (5/16-18 THD)....	1
34	PFOZZ	5310011475110	11083	9N0869	WASHER (8.8 X 25.5 X 2MM THK).....	1
35	PFOZZ	5340015144954	11083	7T2177	PLATE MOUNTING.....	1
36	PFOZZ	5340015146582	11083	7T2243	PLATE MOUNTING.....	1

END OF FIGURE

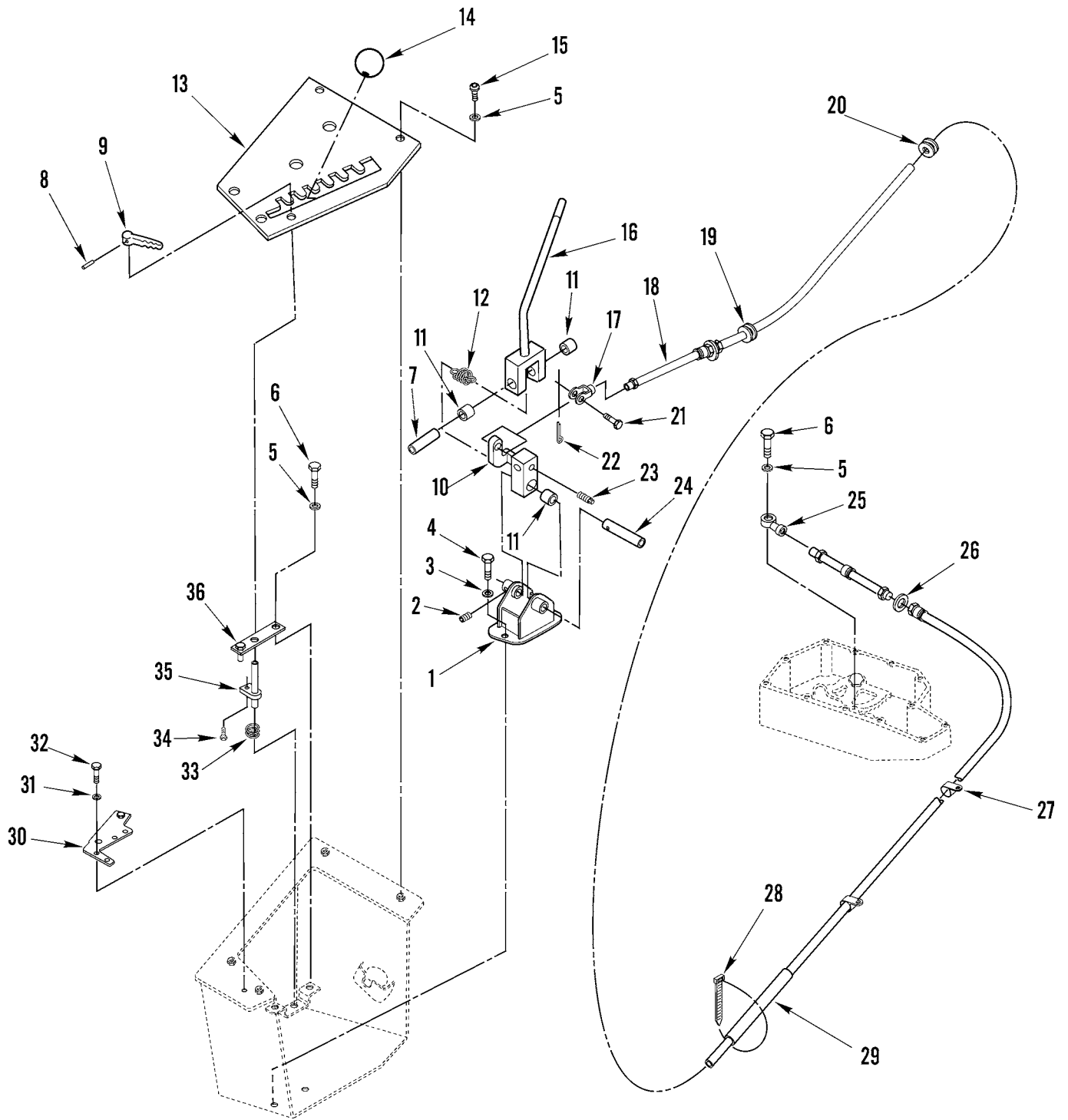


Figure 70. Transmission Shifting Control and Cable

WP 0002 00			TM5-3800-205-23P			
(1)	(2)	(3)	(4)	(5)	(6)	(7)
ITEM	SMR			PART		
NO	CODE	NSN	CAGEC	NUMBER	DESCRIPTION AND USABLE ON CODES(UOC)	QTY

GROUP 0705 TRANSMISSION SHIFTING COMPONENTS

FIG. 70 TRANSMISSION SHIFTING CONTROL AND CABLE

1	PFOZZ	3040015151774	11083	2T3653	CARRIER, PLANTARY GE.....	1
2	PFOZZ	5305011225468	11083	0102570	SETSCREW (1/4 X 20 X 3/8 IN).....	1
3	PFOZZ	5310012866079	11083	8T4896	WASHER, FLAT (10.2 X 18.5 X 2.5MM THK).....	2
4	PFOZZ	5306002286835	11083	4L6454	BOLT, MACHINE (3/8-16 X 1 IN).....	2
5	PFOZZ	5310008412576	11083	8T4205	WASHER, FLAT (7.2 X 14.5 X 2MM THK).....	5
6	PFOZZ	5306014135287	11083	8T4138	BOLT, SHOULDER (M6 X 1 X 20MM).....	2
7	PFOZZ	3040015141733	11083	2T1748	SHAFT.....	1
8	PFOZZ		11083	8R3278	PIN.....	1
9	PFOZZ	5355010599572	11083	4D0506	KNOB.....	1
10	PFOZZ	5340015154151	11083	2T3476	PLATE, MOUNTING.....	1
11	PFOZZ	3120009714480	11083	7F9558	BUSHING, SLEEVE.....	3
12	PFOZZ	5360009318004	11083	5M9708	SPRING, HELICAL, EXTE.....	1
13	PFOZZ	5340015144981	11083	2T3756	PLATE, MOUNTING.....	1
14	PFOZZ	5355003713370	11083	2A1736	KNOB.....	1
15	PFOZZ	5305014310874	11083	9X2045	SCREW, MACHINE (M6 X 1 X 20MM).....	4
16	PFOZZ	3040015145179	11083	2T3477	LEVER, MANUAL CONTRO.....	1
17	XDOZZ	5340010599645	11083	4J2701	ROD END, THREADED.....	1
18	PFOZA	2590015139716	11083	8T8496	CABLE-CONTROL.....	1
19	PFOZZ	5325014382037	11083	3V-4791	RING, RETAINING.....	1
20	PFOZZ	5325015144421	11083	2G1134	GROMMET.....	1
21	PFOZZ	5315002726760	11083	1B0676	PIN, STRAIGHT, HEADED.....	1
22	PFOZZ	5315008395822	80059	AN380-4-4	PIN, COTTER.....	1
23	PFOZZ	5305015144983	11083	5P6331	SCREW, CAP, SOCKET HE (1/4-20 X 15.88 IN).....	1
24	PFOZZ	3040015147862	11083	2T3557	SHAFT, STRAIGHT.....	1
25	PFOZZ	3120004504039	11083	7L4186	BEARING, PLAIN, ROD E.....	1
26	PFOZZ	5310015144986	11083	8I2128	WASHER, SEAL (19.05 X 38.1 X 2.4MM THK).....	1
27	PFOZZ	5340004264653	11083	4K8302	CLAMP, LOOP.....	2
28	PFOZZ	2920010589099	11083	3S2093	STRAP.....	1
29	PFOZA	4720010627159	11083	5P0767-10	HOSE 10 CM, MAKE FROM BULK P/N 590767.....	10
30	PFOZZ	5340015146256	11083	2T3460	PLATE, MOUNTING.....	1
31	PFOZZ	5310010980634	11083	5P4115	WASHER, SPRING TENSI (7.2 X 19 X 2MM THK).....	4
32	PFOZZ	5306004041409	11083	4M5281	BOLT, MACHINE (1/4-20 X .750IN).....	3
33	PFOZZ	5360015147487	11083	0325405	SPRING, HELICAL, COMP.....	1
34	PFOZZ	5305011601966	11083	1S-7446	SCREW, MACHINE (8-32 X .5 IN).....	2
35	PFOZA	4710015149184	11083	2T3487	TUBE ASSEMBLY SET, M.....	1
36	PFOZZ	5340015147471	11083	2T3488	PLATE, MOUNTING.....	1

END OF FIGURE

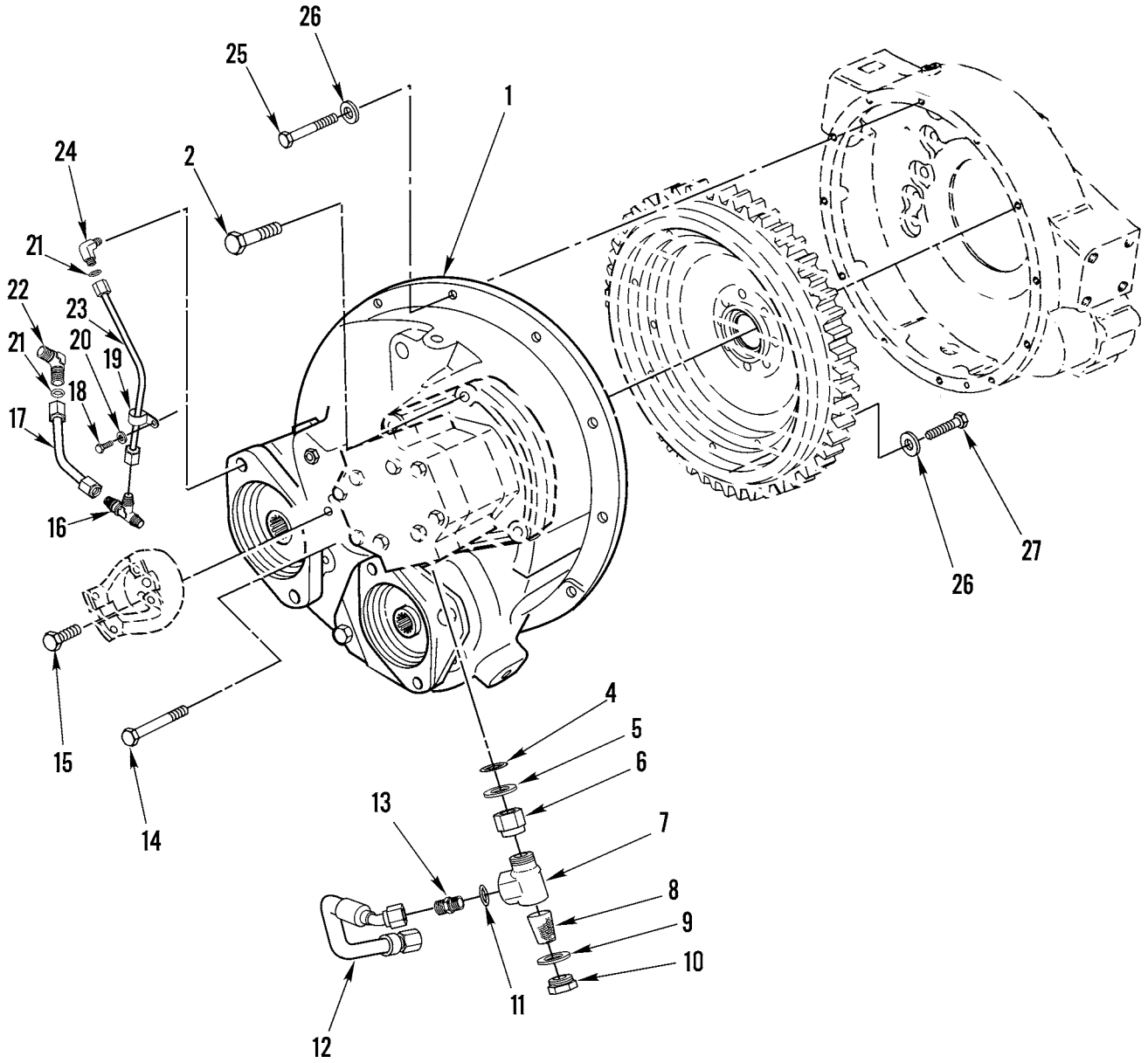
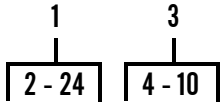
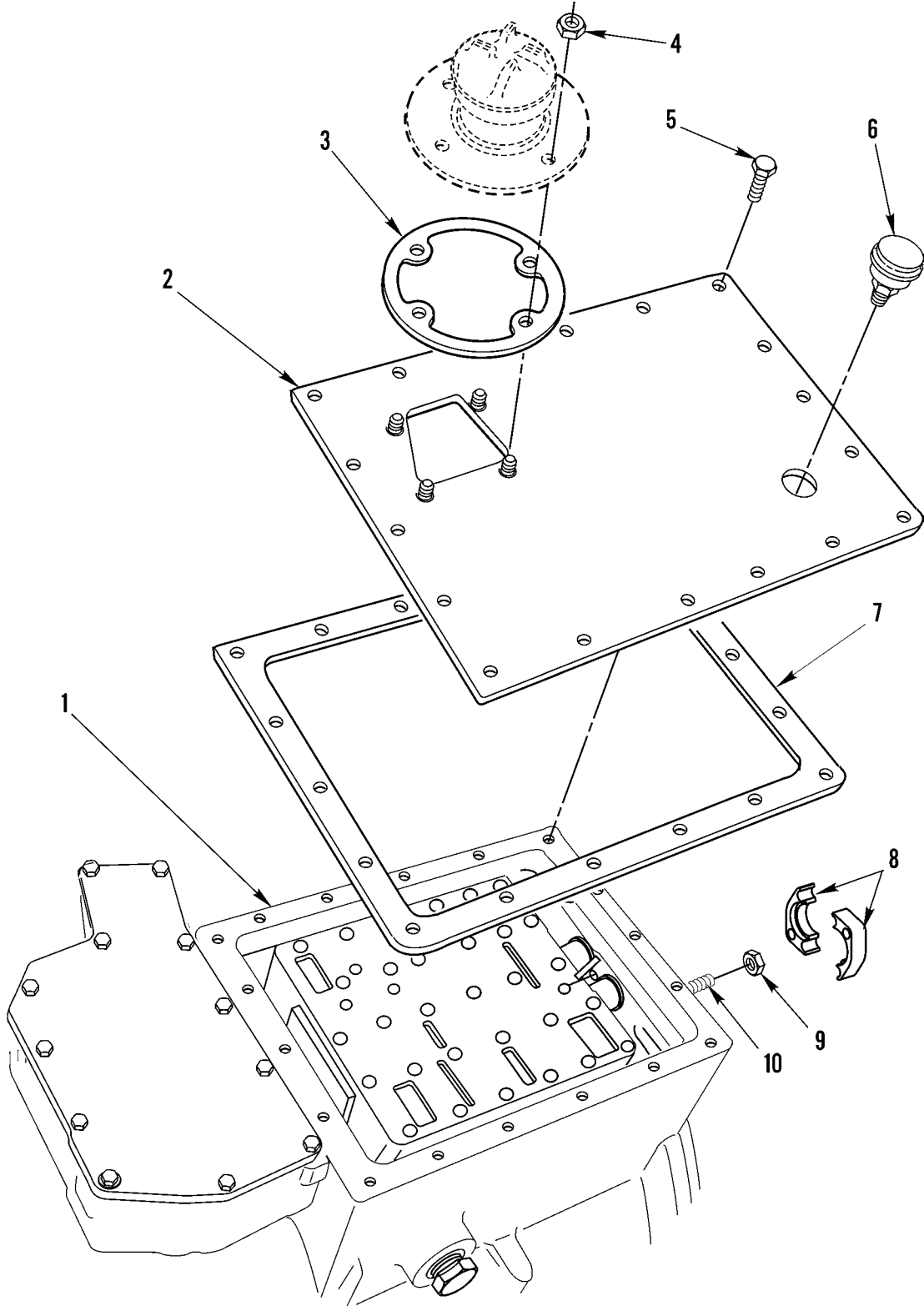


Figure 71. Torque Converter and Fluid Lines

WP	0002	00	TM5-3800-205-23P				
(1)	(2)	(3)	(4)	(5)	(6)	(7)	
ITEM	SMR		PART				
NO	CODE	NSN	CAGEC	NUMBER	DESCRIPTION AND USABLE ON CODES(UOC)	QTY	
					GROUP 0708 TORQUE CONVERTER OR FLUID COUPLING		
					FIG. 71 TORQUE CONVERTER AND FLUID LINES		
1	PFFHZ	2520015143541	11083	1T1558	TORQUE CONVERTER,VE.....	1	
2	PFFZZ	5305010269518	11083	0S1571	.SCREW,CAP,HEXAGON H (3/8-16 X 1.75 IN).....	4	
3	PFFZZ	4330015137613	11083	1T1831	.STRAINER ASSEMBLY,D.....	1	
4	PFFZZ	5330009738301	78640	8L2786	..PACKING,PREFORMED.....	1	
5	PFFZZ	5310015151306	11083	1T0931	..WASHER,RECESSED (.76 X 1 X .03MM THK).....	1	
6	PFFZZ	5310015152107	11083	1T0927	..NUT,SELF LOCKING,HE.....	1	
7	XAFZZ		11083	1T1926	..BODY-STRAINER.....	1	
8	PFFZZ	4730011859577	11083	1T0929	..STRAINER ELEMENT,SE.....	1	
9	PFFZZ	5330015141836	11083	1T0928	..GASKET.....	1	
10	PFFZZ	5340015141839	11083	1T0932	..CAP,PROTECTIVE,SEAL.....	1	
11	PFFZZ	5330009738301	78640	8L2786	.PACKING,PREFORMED.....	2	
12	PFFZA	4720015153974	11083	8E8861	.HOSE ASSY METALLIC.....	1	
13	PFFZZ	4730010664586	11083	8M0505	.ADAPTER,STRAIGHT,TU.....	2	
14	PFFZZ	5306002851368	11083	0L1143	.BOLT,MACHINE (3/8-16 X 2.50 IN)...	6	
15	PFFZZ	5306002611150	11083	0L0472	.BOLT,MACHINE (3/8-24 X .75 IN)....	2	
16	PFFZZ	4730015142943	11083	0055421	.CONNECTOR,TUBING,BR.....	1	
17	PFFZZ	4710011863775	11083	1T1408	.TUBE ASSEMBLY,METAL.....	2	
18	PFFZZ	5305002528919	11083	0S0509	.SCREW,CAP,HEXAGON H (3/8-16 X 0.75 IN).....	1	
19	PFFZZ	5999003636240	11083	2B2404	.CLIP,ELECTRICAL.....	1	
20	PFFZZ	5310001174788	11083	5M2894	.WASHER,FLAT (10.2 X 18.5 X 2.5MM THK).....	2	
21	PFFZZ	5331010491292	11083	3J7354	.O-RING (8.92MM ID).....	3	
22	PFFZA	4730010309928	11083	1T1416	.ELBOW,TUBE TO BOSS.....	2	
23	PFFZZ	4710011810332	11083	1T1407	.TUBE ASSEMBLY,METAL.....	1	
24	PFFZZ	4730014293246	11083	0307946	.ELBOW,TUBE.....	1	
25	PFFZZ	5305010665199	11083	9B7237	SCREW.....	12	
26	PFFZZ	5310012866079	11083	8T4896	WASHER,FLAT.....	20	
27	PFFZZ	5306012853987	11083	5S7382	BOLT,MACHINE (3/8-16 X 1.375 IN)...	8	

END OF FIGURE

1
2 - 10



390-1660

Figure 72. Transmission Exterior Covers, Flanges, and Breather

WP 0002 00			TM5-3800-205-23P			
(1)	(2)	(3)	(4)	(5)	(6)	(7)
ITEM	SMR			PART		
NO	CODE	NSN	CAGEC	NUMBER	DESCRIPTION AND USABLE ON CODES(UOC)	QTY

GROUP 0710 TRANSMISSION ASSEMBLY AND ASSOCIATED PARTS

FIG. 72 TRANSMISSION EXTERIOR COVERS, FLANGES, AND BREATHER

1	PAFFH		11083	2256833	TRANSMISSION AR.....	1
2	PFFZZ	5340011713334	11083	3T3935	.COVER,ACCESS.....	1
3	PFFZZ	5330011573417	11083	7G-3737	.GASKET.....	1
4	PFFZZ	5310014297859	11083	6V8801	.NUT,PLAIN,HEXAGON (3/8-16 THD)....	4
5	PFFZZ	5306002637301	11083	0L1351	.BOLT,MACHINE (3/8-16 X .865 IN)...	18
6	PFFZZ	2520011640077	11083	9G5127	.BREATHER.....	1
7	PFFZZ	5330010976632	11083	3P3461	.GASKET.....	1
8	PFFZZ	4730010515256	11083	1P4577	.FLANGE,PIPE.....	4
9	PFFZZ	5310012369899	11083	1D4719	.NUT,PLAIN,HEXAGON (1/2-13 THD)....	2
10	PFFZZ	5307004114502	11083	3D0490	.STUD.....	2

END OF FIGURE

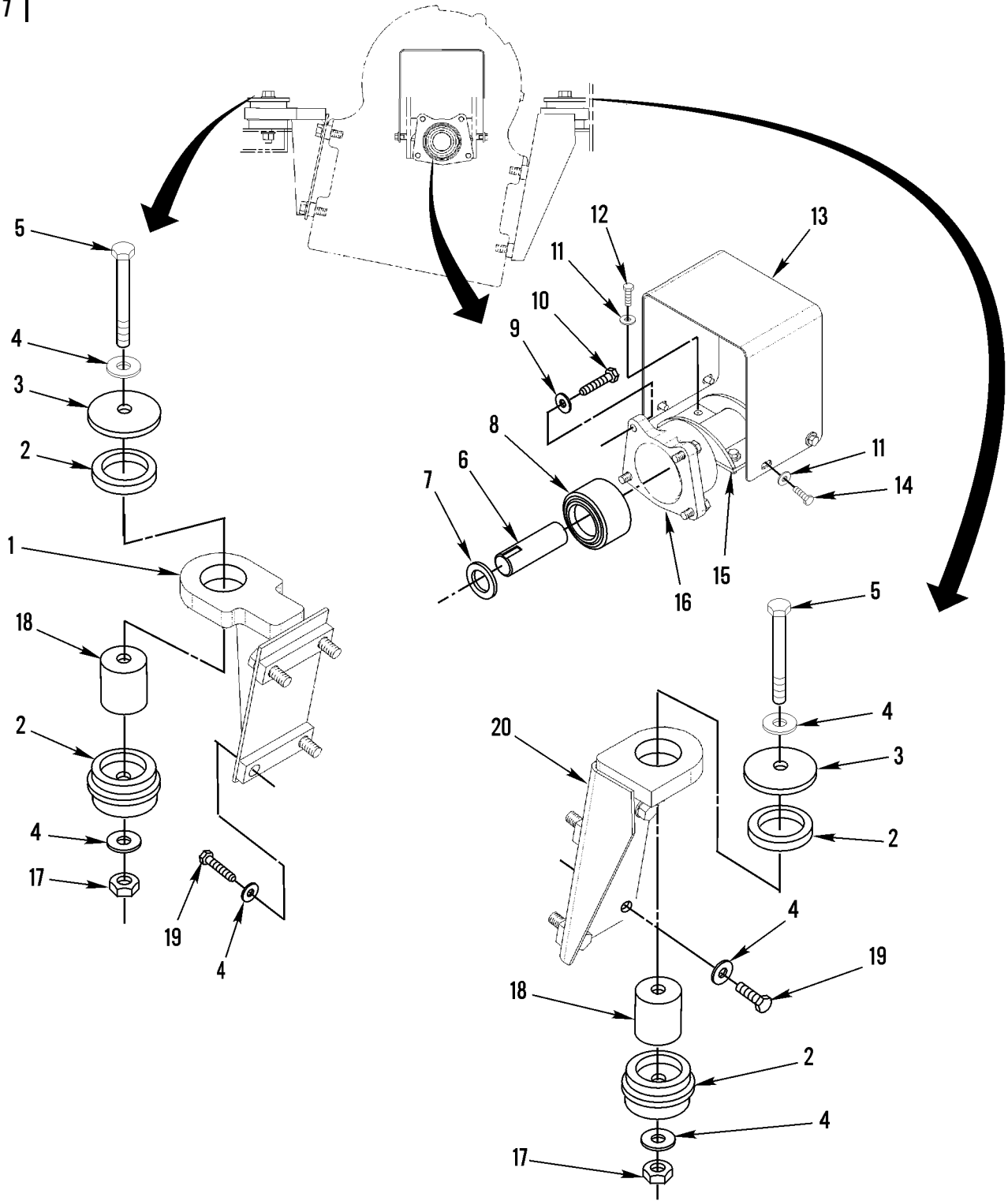
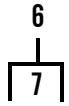


Figure 73. Transmission/Transfer Assembly Mounting Hardware

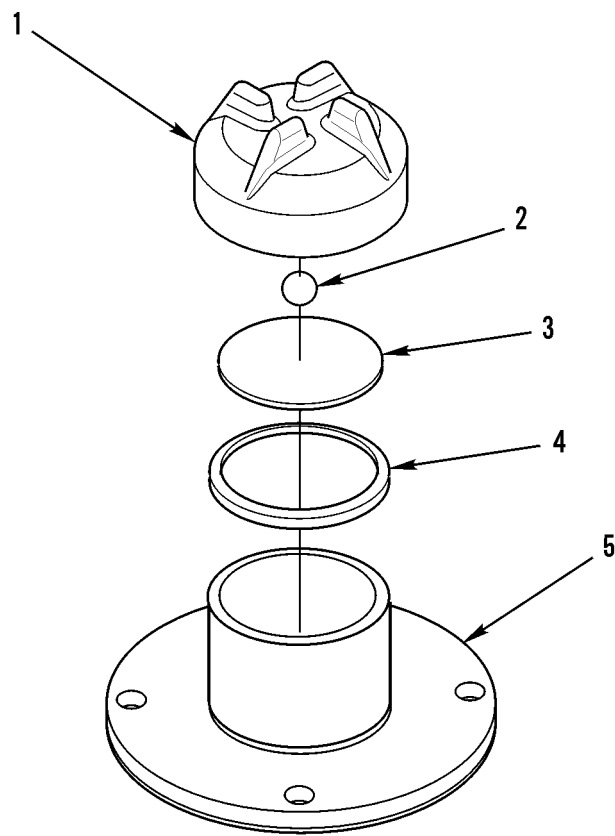
WP	0002	00	TM5-3800-205-23P			
(1)	(2)	(3)	(4)	(5)	(6)	(7)
ITEM	SMR		PART			
NO	CODE	NSN	CAGEC	NUMBER	DESCRIPTION AND USABLE ON CODES(UOC)	QTY

GROUP 0710 TRANSMISSION ASSEMBLY AND ASSOCIATED PARTS

FIG. 73 TRANSMISSION/TRANSFER ASSEMBLY MOUNTING HARDWARE

1	PFFZZ	5340015148575	11083	2T3218	BRACKET MOUNTING.....	1
2	PFFZZ	5340014300122	11083	9W-9930	MOUNT, RESILIENT, GEN.....	2
3	PFFZZ	5310014310898	11083	9W6584	WASHER, FLAT (20.5 X 114 X 10MM THK)	2
4	PFFZZ	5310012983199	11083	8T4994	WASHER, FLAT (20 X 36.5 X 3.MM THK).	12
5	PFFZZ	5305015081261	11083	7X-0375	SCREW, CAP, HEXAGON H (3/4-10 X 5 IN)	2
6	PFFZZ	9510015146690	11083	9K9723	BAR, METAL.....	1
7	PFFZZ	5310015191734	11083	1K0470	.WASHER, FLAT (2.02 X 3 X .25MM THK).....	1
8	PFFZZ	5340015145653	11083	2M6349	MOUNT, RESILIENT, G.....	1
9	PFFZZ	5310010980624	11083	8T4223	WASHER, FLAT (13.5 X 25.5 X 3MM THK)	4
10	PFFZZ	5305000712069	11083	5P2566	SCREW, CAP, HEXAGON H (1/2-13 X 1.5 IN).....	4
11	PFFZZ	5310010948810	11083	5P1075	WASHER, SQUARE CONE (10.2 X 22.5 X 3MM THK).....	8
12	PFFZZ	5305010665199	11083	9B7237	SCREW (3/8-16 X 1.25IN).....	4
13	PFFZZ	5340015141854	11083	8I1099	BRACKET, MOUNTING.....	1
14	PFFZZ	5305010953965	11083	5P8167	SCREW, CAP, HEXAGON H (3/8-16 X 0.625 IN).....	4
15	PFFZZ	5340015148536	11083	2T1240	CLAMP, LOOP.....	1
16	PFFZZ	5340015141846	11083	6T4037	BRACKET, MOUNTING.....	1
17	PFFZZ	5310014150234	11083	6V8182	NUT, PLAIN, HEXAGON (3/4-10 THD).....	2
18	PFFZZ	5365014310860	11083	9W6582	SPACER, SLEEVE.....	2
19	PFFZZ	5306014738737	11083	8T9399	BOLT, CLOSE TOLERANC (3/4-10 X 2.25 IN).....	8
20	PFFZZ	5340015145655	11083	2T3219	BRACKET, MOUNTING R.H.....	1

END OF FIGURE



390-1662

Figure 74. Transmission Oil Filler Cap Assembly

WP	0002	00	TM5-3800-205-23P			
(1)	(2)	(3)	(4)	(5)	(6)	(7)
ITEM	SMR			PART		
NO	CODE	NSN	CAGEC	NUMBER	DESCRIPTION AND USABLE ON CODES(UOC)	QTY

GROUP 0710 TRANSMISSION ASSEMBLY AND ASSOCIATED PARTS

FIG. 74 TRANSMISSION OIL FILLER CAP ASSEMBLY

1	PFOZZ	2940010269533	11083	5K1568	CAP,FILLER.....	1
2	PFOZZ	3110000119935	11083	4B9782	BALL,BEARING.....	1
3	PFOZZ	2520010288096	11083	6H5139	PLATE,PRESSURE.....	1
4	PFOZZ	5330008489950	11083	9H6454	GASKET.....	1
5	PFOZZ	2590015143547	11083	8I1635	CAP FILLER OPENING.....	1

END OF FIGURE

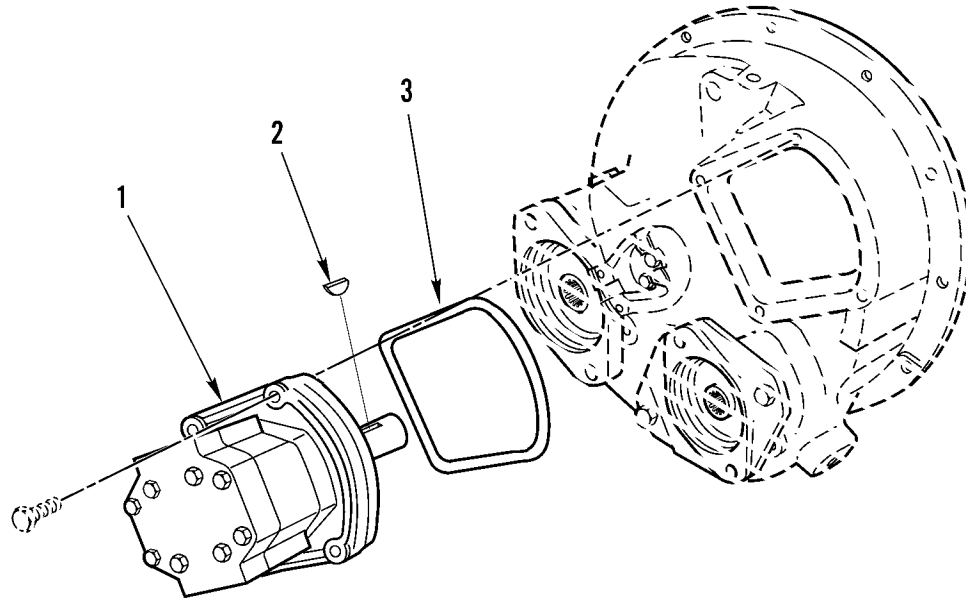
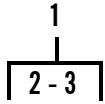
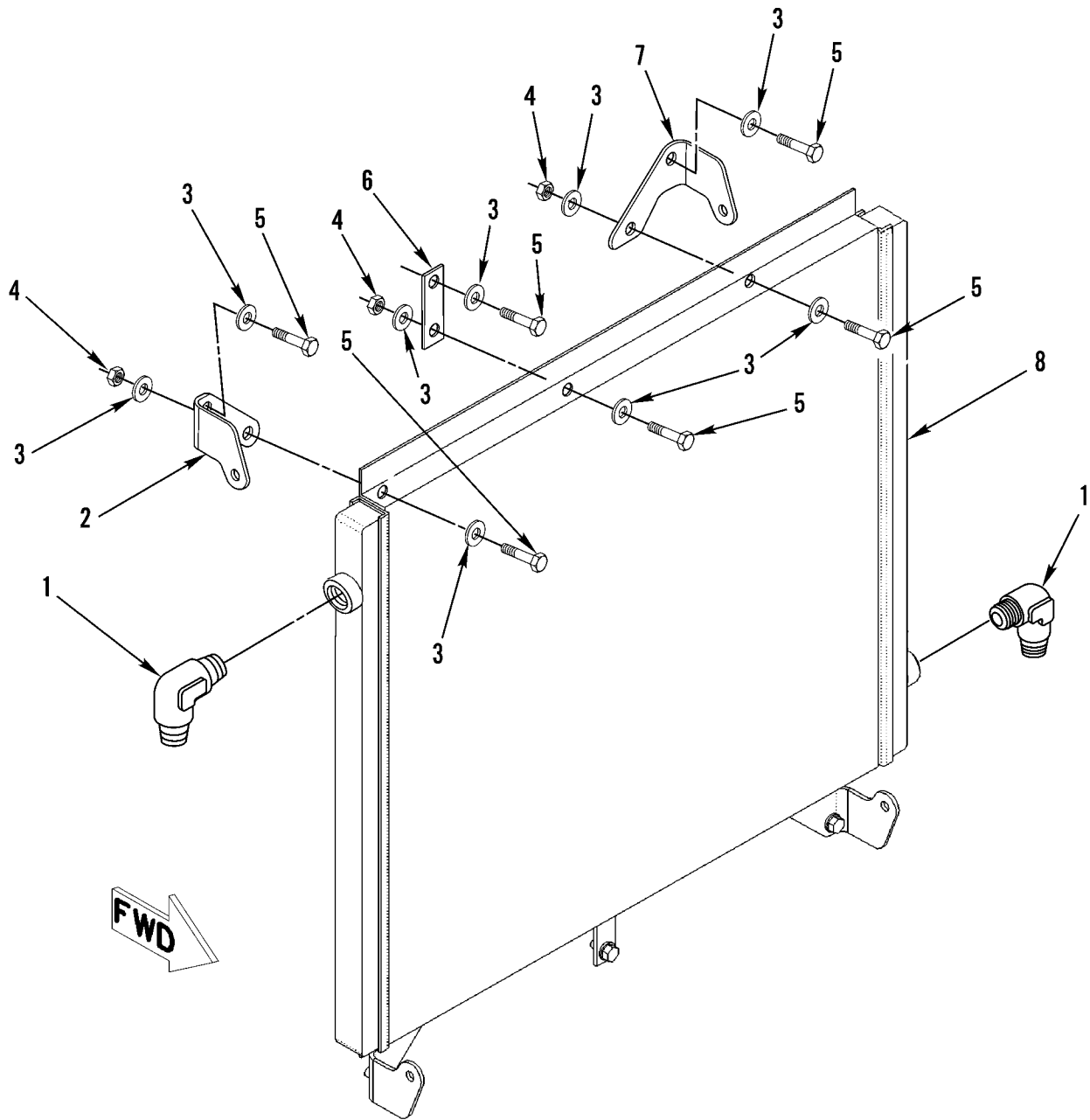


Figure 75. Transmission Hydraulic Pump

WP 0002 00			TM5-3800-205-23P			
(1)	(2)	(3)	(4)	(5)	(6)	(7)
ITEM	SMR		PART			
NO	CODE	NSN	CAGEC	NUMBER	DESCRIPTION AND USABLE ON CODES(UOC)	QTY
					GROUP 0721 COOLERS,PUMPS,MOTORS	
					FIG. 75 TRANSMISSION HYDRAULIC PUMP	
1	PFFZZ	4320014325885	11083	1T1810	PUMP,ROTARY.....	1
2	PFFZZ	5315011897672	11083	2B9373	.KEY,WOODRUFF.....	1
3	PFFZZ	5330011853434	11083	0060811	.SEAL,PLAIN.....	1

END OF FIGURE



390-1664

Figure 76. Transmission Oil Cooler

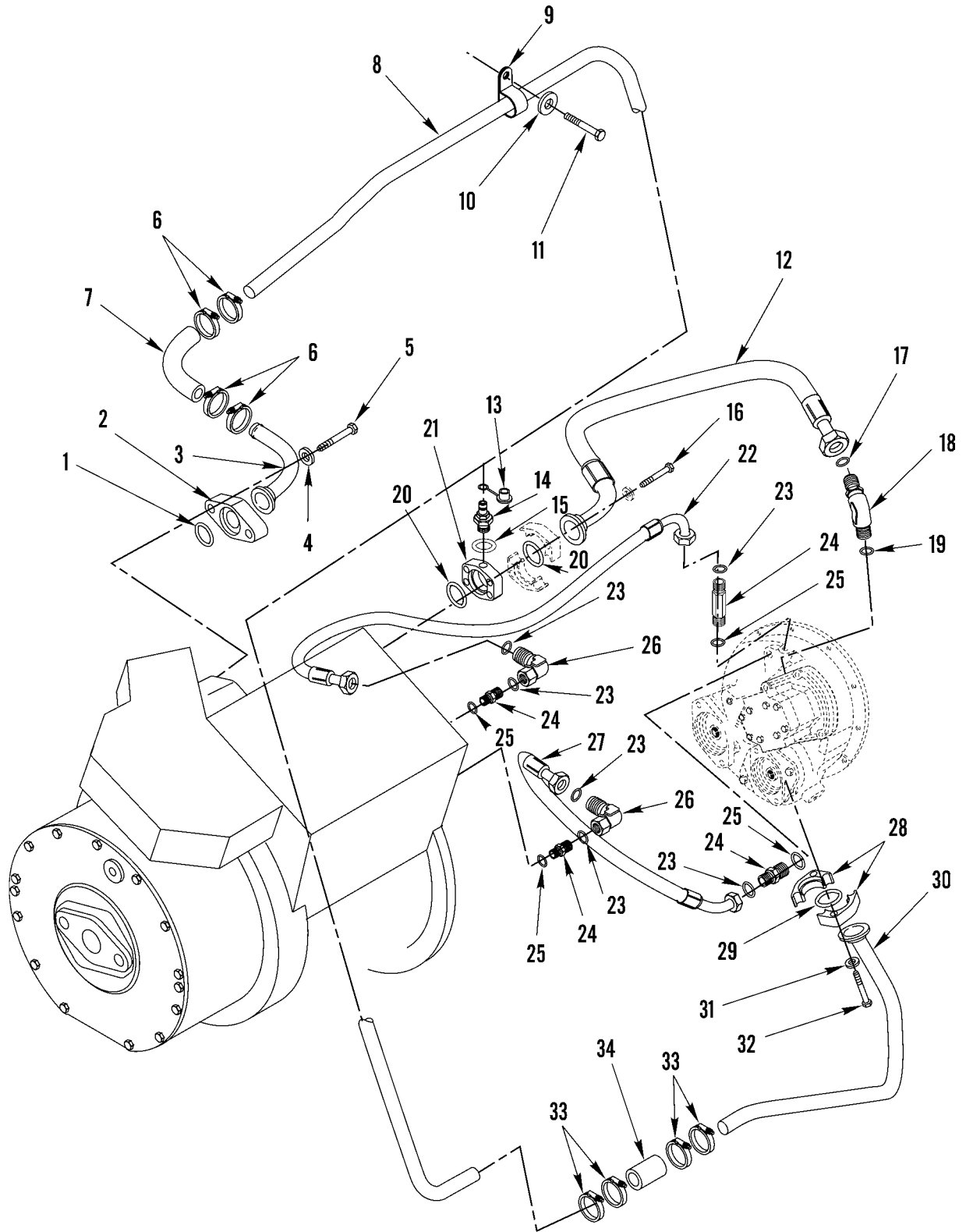
WP 0002 00			TM5-3800-205-23P			
(1)	(2)	(3)	(4)	(5)	(6)	(7)
ITEM	SMR			PART		
NO	CODE	NSN	CAGEC	NUMBER	DESCRIPTION AND USABLE ON CODES(UOC)	QTY

GROUP 0721 COOLERS,PUMPS,MOTORS

FIG. 76 TRANSMISSION OIL COOLER

1	PFOZZ	4730015142894	11083	9X2398	ELBOW, PIPE.....	2
2	PFOZZ	5340015145698	11083	2T1121	BRACKET, MOUNTING.....	2
3	PFOZZ	5310012866079	11083	8T4896	WASHER,FLAT (10.2 X 18.5 X 2.5MM THK).....	18
4	PFOZZ	5310008512682	96906	MS35691-17	NUT,PLAIN,HEXAGON (3/8-16 THD).....	6
5	PFOZZ	5306001580697	11083	5M3062	BOLT,MACHINE (3/8-16 X 0.75 IN)....	12
6	PFOZZ	5340015145657	11083	2T1098	BRACKET, MOUNTING.....	2
7	PFOZZ	5340015143611	11083	2T1120	BRACKET, MOUNTING.....	2
8	PFOZZ	2930015150028	11083	9J1008	COOLER, LUBRICATING.....	1

END OF FIGURE



390-1665-1

Figure 77. Transmission Oil Lines (Sheet 1 of 4)

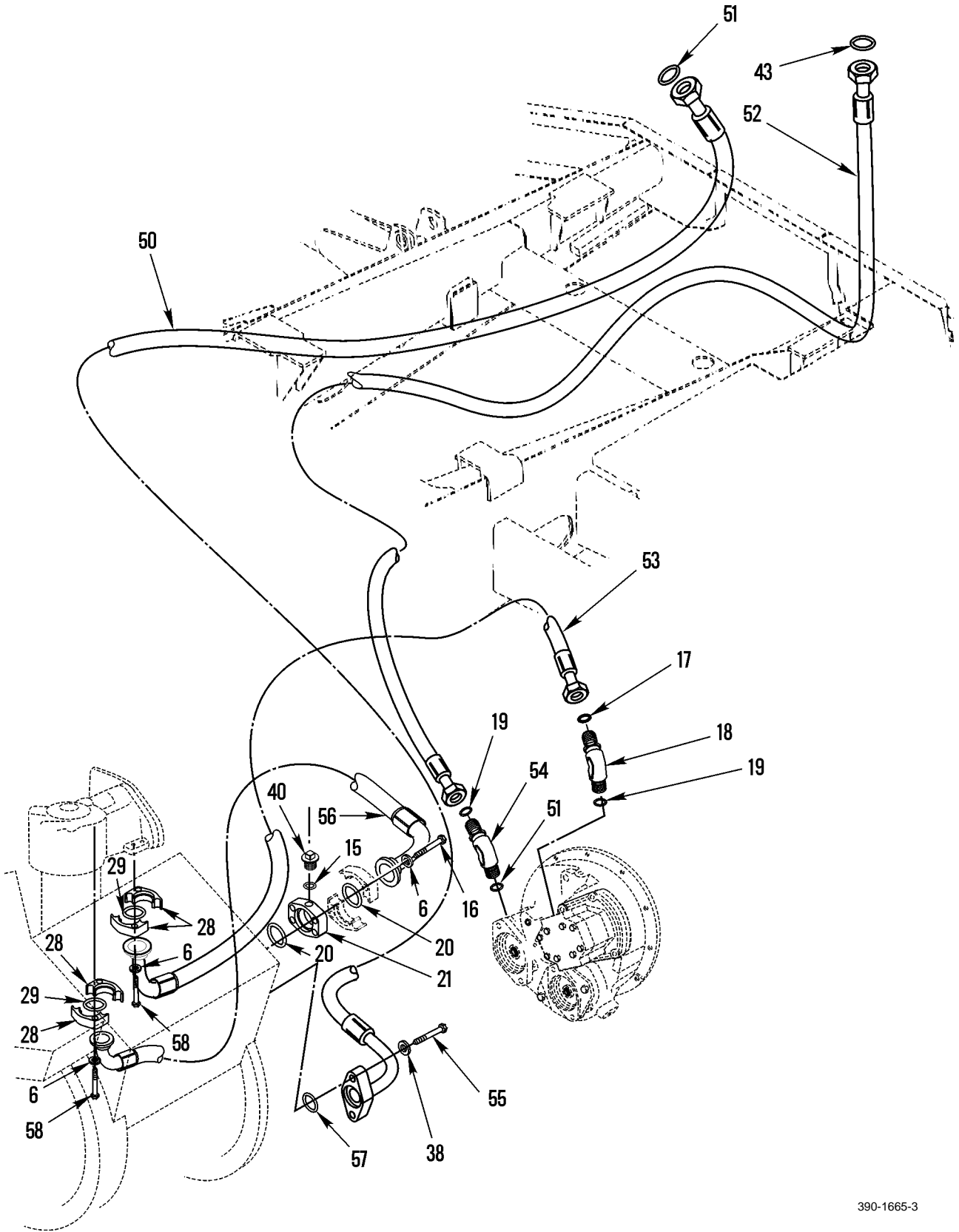


Figure 77. Transmission Oil Lines (Sheet 3 of 4)

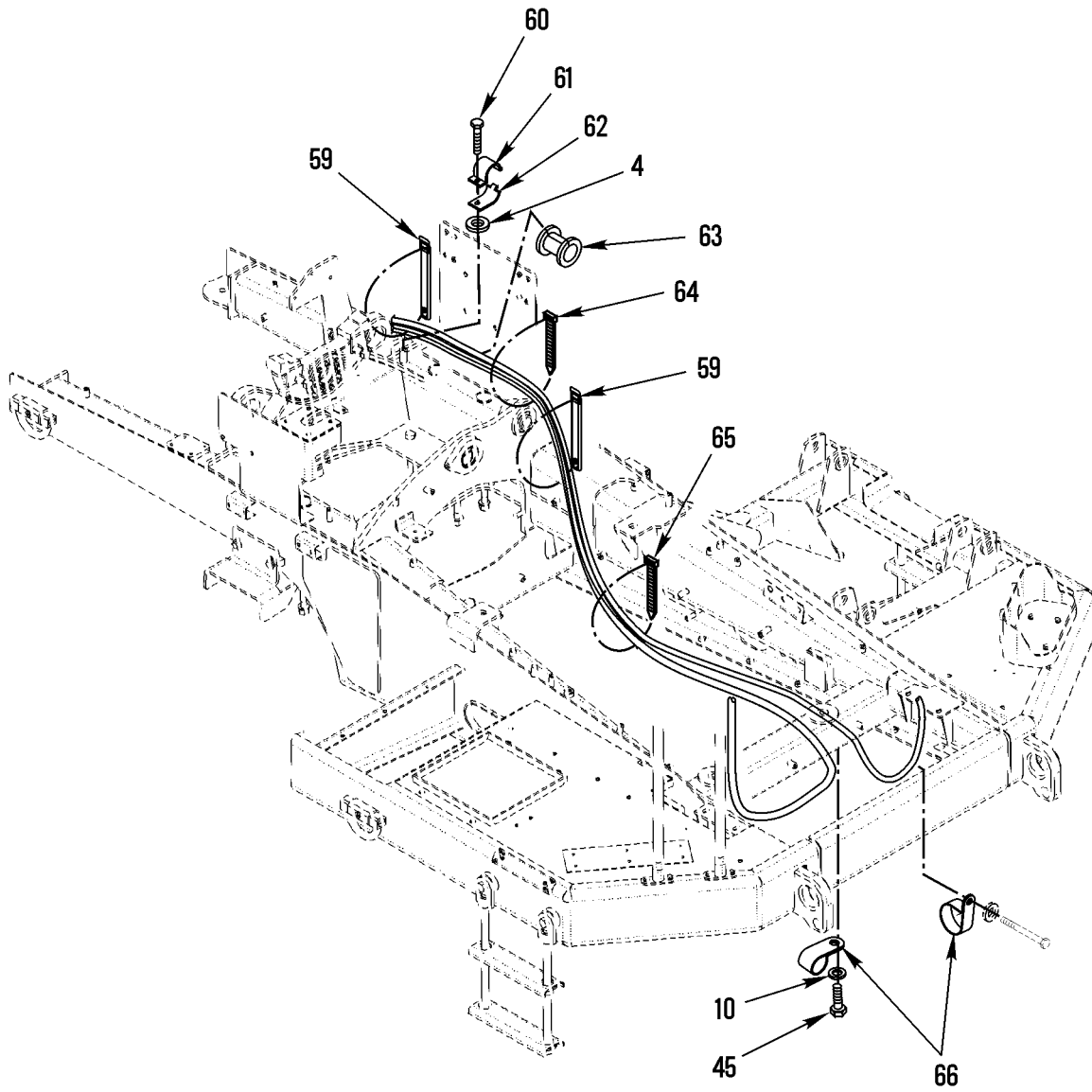
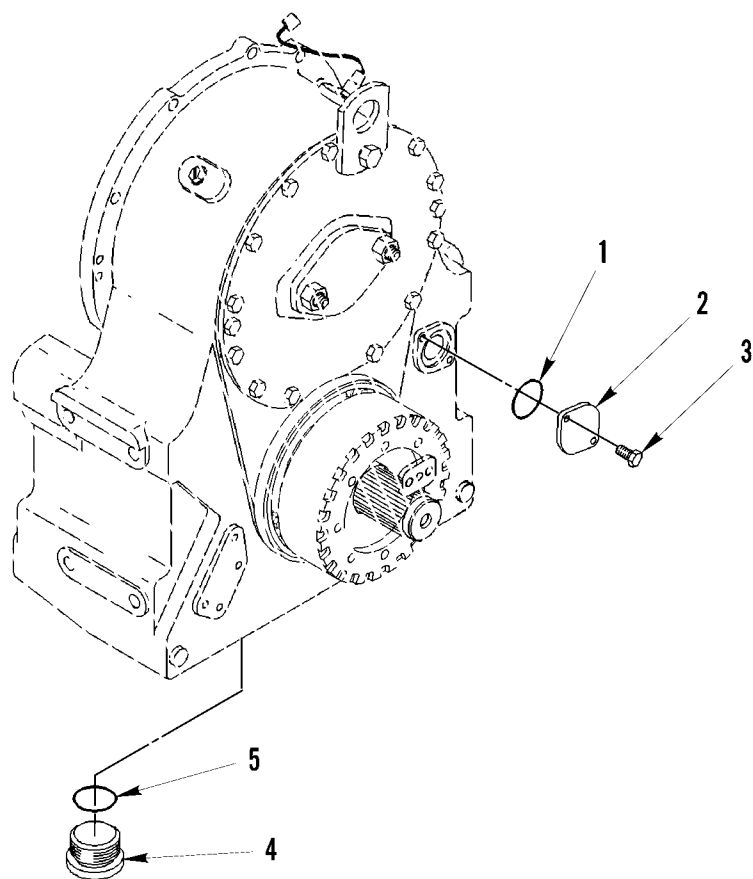


Figure 77. Transmission Oil Lines (Sheet 4 of 4)

WP 0002 00			TM5-3800-205-23P			
(1)	(2)	(3)	(4)	(5)	(6)	(7)
ITEM	SMR			PART		
NO	CODE	NSN	CAGEC	NUMBER	DESCRIPTION AND USABLE ON CODES(UOC)	QTY
GROUP 0721 COOLERS,PUMPS,MOTORS						
FIG. 77 TRANSMISSION OIL LINES						
1	PFOZZ	5331009145846	11083	4J0524	O-RING (47.22 MM ID).....	1
2	PFOZZ	4730015143458	11083	3V5642	FLANGE-PIPE.....	1
3	PFOZZ	4710015142937	11083	2T0411	TUBE ASSY SET, META.....	1
4	PFOZZ	5310010980624	11083	8T4223	WASHER,FLAT (13.5 X 25.5 X 3MM THK)	3
5	PFOZZ	5306014293170	11083	8T4835	BOLT,MACHINE (1/2-13 X 2 IN).....	2
6	PFOZZ	4730015089221	11083	8T-4983	CLAMP,HOSE.....	4
7	PFOZZ	4720015154174	11083	2T0825	HOSE, METALLIC.....	1
8	PFOZZ	4710015142941	11083	2T1617	TUBE ASSY SET, META.....	1
9	PFOZZ	5340015142248	11083	1580851	CLAMP, LOOP.....	1
10	PFOZZ	5310010948810	11083	5P1075	WASHER,SQUARE CONE (10.2 X 22.5 X 3MM THK).....	2
11	PFOZZ	5306001580697	11083	5M3062	BOLT,MACHINE (3/8-16 X 0.75 IN)....	1
12	PFOZZ	4720015148002	11083	2T2424	HOSE ASSEMBLY METAL.....	1
13	PFOZZ	5340011653715	11083	6V0852	CAP,PROTECTIVE,DUST.....	1
14	PFOZZ	4730011641777	11083	6V3965	COUPLING HALF,QUICK.....	1
15	PFOZZ	5331013336444	11083	3J1907	O-RING (11.89MM ID).....	1
16	PFOZZ	5306002682444	11083	4L6459	BOLT,MACHINE (3/8-16 X 2.5 IN).....	8
17	PFOZZ	5330014381387	11083	5K9090	GASKET.....	2
18	PFOZZ	4730014732095	11083	6V9005	ELBOW,TUBE.....	2
19	PFOZZ	5330009309407	11083	7M8485	SEAL,ADAPTER,MOTOR.....	
20	PFOZZ	5331009136144	11083	4J0520	O-RING (32.92 MM ID).....	4
21	PFOZZ	2990015150120	11083	7D4027	ADAPTER FILLER NECK.....	2
22	PFOZZ	4720015190774	11083	1401701	HOSE ASSEMBLY, META.....	1
23	PFOZZ	5331005796495	11083	6V8397	O-RING.....	1
24	PFOZZ	4730015143461	11083	8T0076	ADAPTER STRAIGHT PI.....	1
25	PFOZZ	5331009486482	11083	3K0360	O-RING (16.36MM ID).....	1
26	PFOZZ	4730014117545	11083	6V9850	ELBOW,TUBE.....	
27	PFOZZ	4720015147940	11083	1197717	HOSE ASSEMBLY METAL.....	1
28	PFOZZ	4730010515257	11083	1P4578	FLANGE,PIPE.....	6
29	PFOZZ	5331009484063	11083	4J0522	O-RING (37.69 MM ID).....	3
30	PFOZZ	4710015142939	11083	2T0824	TUBE ASSY SET, META.....	1
31	PFOZZ	5310010978955	11083	8T5360	WASHER,FLAT (12 X 22.5 X 2.5MM THK)	12
32	PFOZZ	5306014389838	11083	7X0308	BOLT,MACHINE (7/16-14 X 1.375 IN)..	4
33	PFOZZ	5340014293148	11083	8T6703	CLAMP,LOOP.....	4
34	PFOZZ	4720011320980	11083	5P1291	HOSE,NONMETALLIC 20 CM, FROM BULK P/N 5P1291.....	20
35	PFOZZ	2910007403593	11083	1R0719	FILTER ELEMENT,FLUI.....	1
36	PFOZZ	5330010219880	11083	2S8439	SEAL.....	1
37	PFOZZ	5310014297859	11083	6V-8801	NUT,PLAIN,HEXAGON (3/8-16 THD)....	3
38	PFOZZ	5310012866079	11083	8T4896	WASHER,FLAT (10.2 X 18.5 X 2.5MM THK).....	5
39	PFOZZ	5331009448281	11083	3D2824	O-RING.....	
40	PFOZZ	5365004114584	11083	9S4191	PLUG,MACHINE THREAD.....	3
41	PFOZZ	4820012138015	11083	5R6800	VALVE,VENT.....	1
42	PFOZZ	4730015143463	11083	8C6712	ELBOW-TUBE.....	1
43	PFOZZ	5331010491292	11083	3J7354	O-RING (8.92MM ID).....	1
44	PFOZZ	3040015142302	11083	6P4227	ADAPTER HOUSING.....	1
45	PFOZZ	5306004550462	11083	4L9337	BOLT,MACHINE (3/8-16 X 1.5 IN).....	4

WP 0002 00			TM5-3800-205-23P			
(1)	(2)	(3)	(4)	(5)	(6)	(7)
ITEM NO	SMR CODE	NSN	CAGEC	PART NUMBER	DESCRIPTION AND USABLE ON CODES(UOC)	QTY
46	PFOZZ	2940011503865	11083	3P0887	FILTER BODY,FLUID.....	1
47	PFOZZ	5360004557191	11083	3S8652	SPRING,HELICAL,COMP.....	
48	PFOZZ	5330004982907	11083	7S6745	RETAINER,PACKING.....	
49	PFOZZ	5325004946561	11083	2J6356	RING,RETAINING.....	
50	PFOZZ	4720015147944	11083	2T2422	HOSE ASSEMBLY METAL.....	1
51	PFOZZ	5331010584030	11083	6V9746	O-RING (22.50 MM OD).....	2
52	PFOZZ	4720015147996	11083	2T2423	HOSE ASSEMBLY METAL.....	1
53	PFOZZ	4720015148093	11083	8I2088	HOSE ASSY METALLIC.....	1
54	PFOZZ	4520014734610	11083	8T4149	ELBOW,AIR CONDITION.....	
55	PFOZZ	5305010665199	11083	9B7237	SCREW (3/8-16 X 1.25IN).....	2
56	PFOZZ	4720015147132	11083	2T1314	ASSEMBLY, METALLIC.....	1
57	PFOZZ	5331010176535	11083	4J5267	O-RING.....	1
58	PFOZZ	5305014398547	11083	8T8916	SCREW,MACHINE.....	8
59	PFOZZ	5340011917777	11083	4J7002	STRAP,WEBBING.....	2
60	PFOZZ	5305000712069	11083	5P2566	SCREW,CAP,HEXAGON H.....	1
61	PFOZZ	5340011639459	11083	5P7468	CLIP,SPRING TENSION.....	1
62	PFOZZ	5340011636175	11083	5P7469	CLIP,SPRING TENSION.....	1
63	PFOZZ	5325011647555	11083	5P8444	GROMMET,NONMETALLIC.....	1
64	PFOZZ	5975015085704	11083	5P-5148	STRAP,TIEDOWN,ELECT.....	3
65	PFOZZ	2815010534712	11083	7K1181	STRAP.....	3
66	PFOZZ	5325015056912	11083	8T-7529	FASTENER,POSITIVE L.....	3

END OF FIGURE



390-1666

Figure 78. Transfer Case Drain and Access Cover

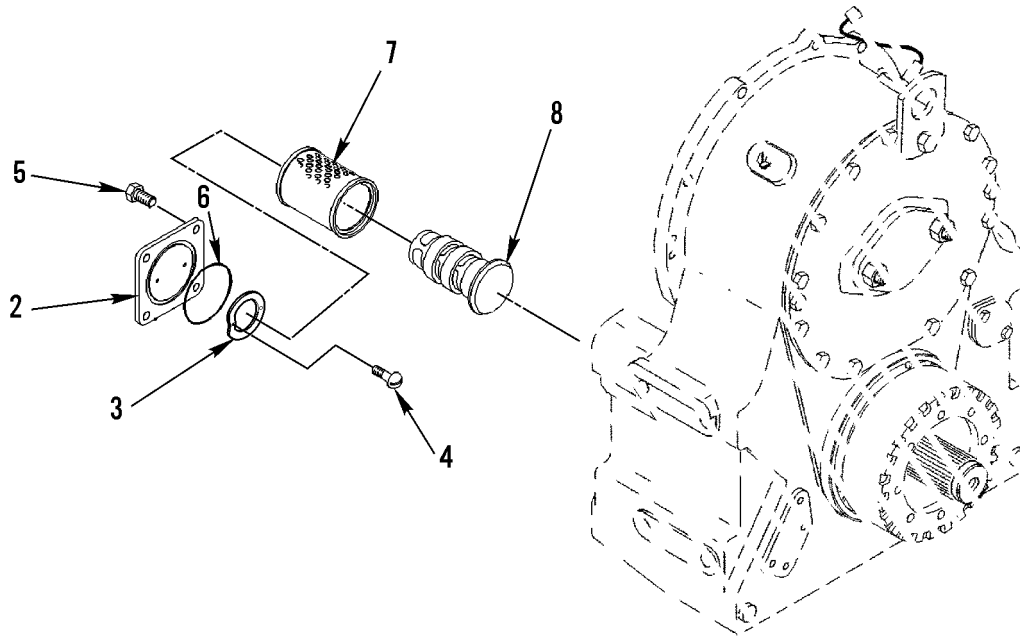
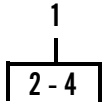
WP 0002 00			TM5-3800-205-23P		
(1)	(2)	(3)	(4)	(5)	(6)
ITEM	SMR			PART	
NO	CODE	NSN	CAGEC	NUMBER	DESCRIPTION AND USABLE ON CODES(UOC) QTY

GROUP 08 TRANSFER,FINAL DRIVE,
PLANETARY,AND DROP GEARBOX
ASSEMBLIES
GROUP 0801 POWER TRANSFER,FINAL
DRIVE,PLANETARY,OR DROP GEARBOX
ASSEMBLIES

FIG. 78 TRANSFER CASE DRAIN AND
ACCESS COVER

1	PFOZZ	5331005598786	11083	7F8268	O-RING (53.57MM ID).....	1
2	PFOZZ	5340014384205	11083	4S5971	COVER,ACCESS.....	2
3	PFOZZ	5306002637301	11083	0L1351	BOLT,MACHINE (3/8-16 X .865 IN)....	4
4	PFOZZ		11083	1381510	PLUG,MACHINE THREAD.....	1
5	PFOZZ	5330009309407	11083	7M-8485	SEAL,ADAPTER,MOTOR.....	1

END OF FIGURE



390-1666

Figure 79. Transfer Case Filter

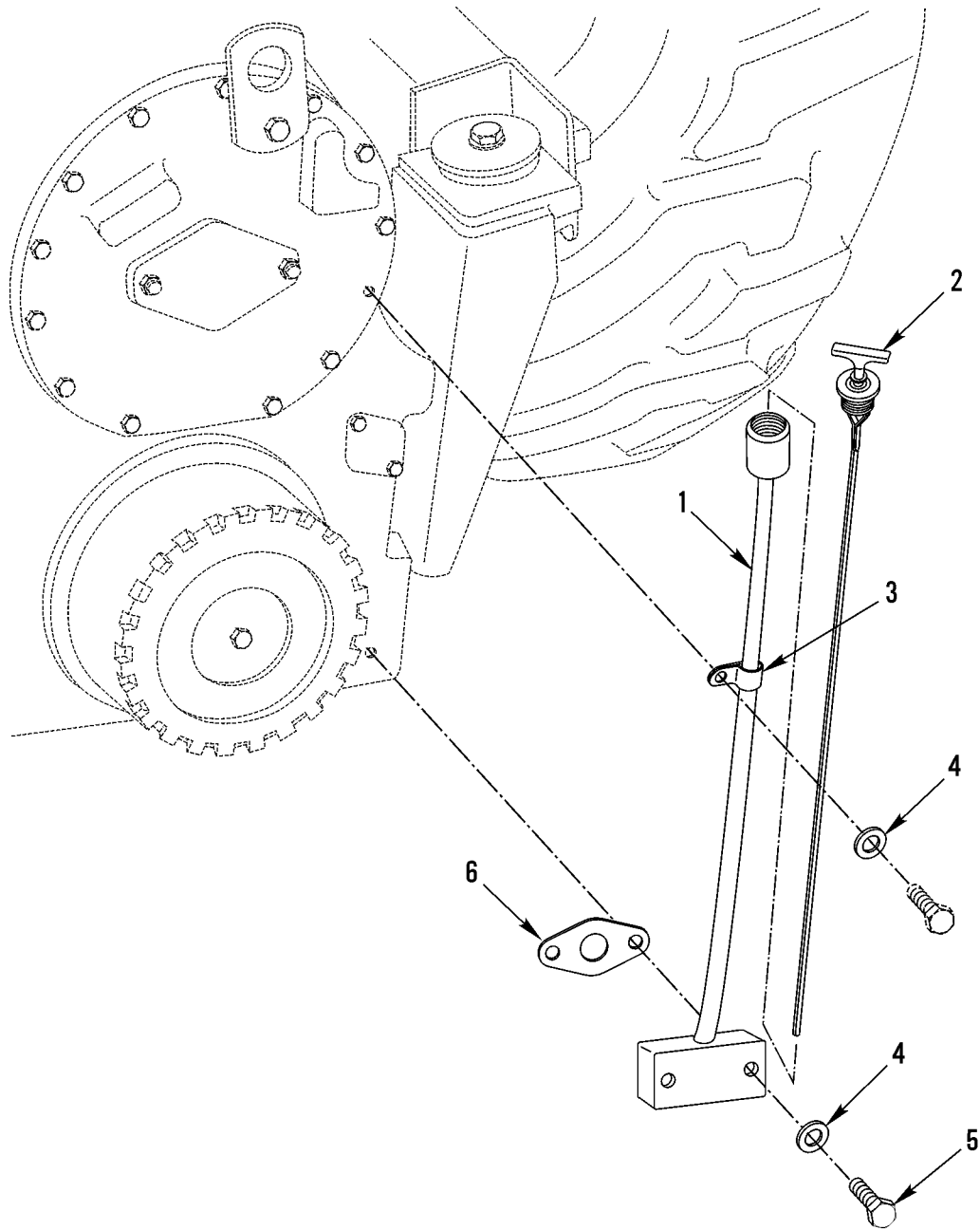
WP 0002 00			TM5-3800-205-23P			
(1)	(2)	(3)	(4)	(5)	(6)	(7)
ITEM	SMR			PART		
NO	CODE	NSN	CAGEC	NUMBER	DESCRIPTION AND USABLE ON CODES(UOC)	QTY

GROUP 0804 LUBRICATION, COOLING, OR
HYDRAULIC COMPONENTS AND SERVO UNITS

FIG. 79 TRANSFER CASE FILTER

1	XDOZZ		11083	8P3251	COVER, ACCESS.....	1
2	PFOZZ	5340014385490	11083	8P1722	.COVER, ACCESS.....	1
3	PFOZZ	5310010599502	11083	7S2962	.WASHER (52.3 X 82.5 X 9.1MM THK)..	1
4	PFOZZ	5305007083823	11083	7B3028	.SCREW, DRIVE (#4 X 3/16 IN).....	2
5	PFOZZ	5306002604508	11083	0S1594	BOLT, MACHINE (3/8-16 X 1 IN).....	4
6	PFOZZ	5331005553810	11083	8H7521	O-RING (91.67MM ID).....	1
7	PFOZZ	2940010288459	11083	4S8598	SCREEN, SUCTION.....	1
8	PFOZZ	4730010538157	11083	4S8603	STRAINER ELEMENT, SE.....	1

END OF FIGURE



390-1668

Figure 80. Transfer/Transmission Oil Level Gauge

WP 0002 00			TM5-3800-205-23P			
(1)	(2)	(3)	(4)	(5)	(6)	(7)
ITEM	SMR			PART		
NO	CODE	NSN	CAGEC	NUMBER	DESCRIPTION AND USABLE ON CODES(UOC)	QTY

GROUP 0804 LUBRICATION, COOLING, OR
HYDRAULIC COMPONENTS AND SERVO UNITS

FIG. 80 TRANSFER/TRANSMISSION OIL
LEVEL GAUGE

1	PFOZZ	2590015146219	11083	2T3090	FILLER NECK BEH.....	1
2	PFOZZ	6680015142822	11083	2T1145	GAGE ROD, LIQUID LE.....	1
3	PFOZZ	5340004264793	11083	8M2770	CLAMP, LOOP.....	1
4	PFOZZ	5310012866079	11083	8T4896	WASHER, FLAT (10.2 X 18.5 X 2.5MM THK).....	3
5	PFOZZ	5306011767828	11083	5S7383	BOLT, MACHINE (3/8-16 X 1.75 IN)....	2
6	PFOZZ	5330009318048	11083	1S6595	GASKET.....	1

END OF FIGURE

3	8	12
4-7	9-14	13

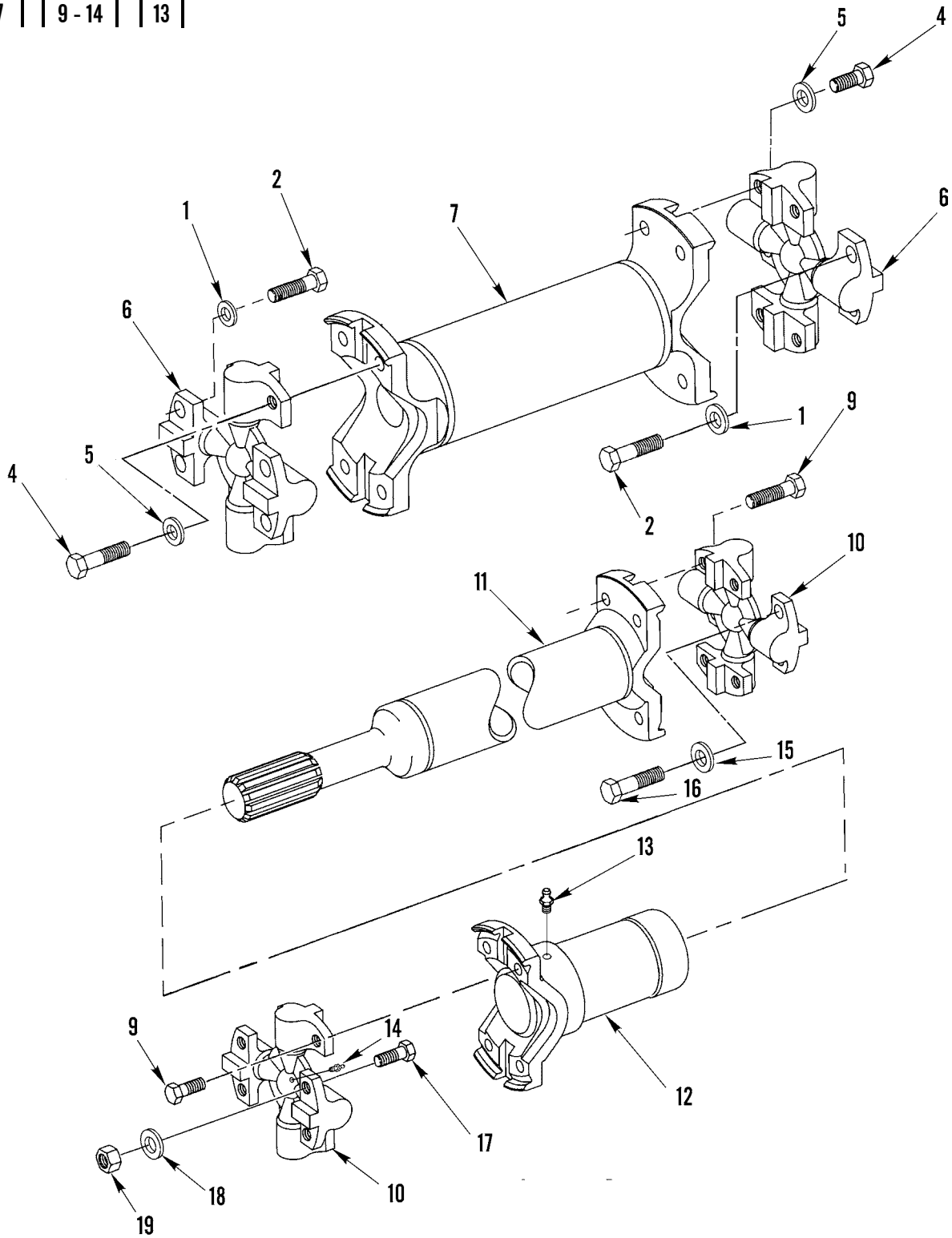


Figure 81. Drive Shafts

WP 0002 00			TM5-3800-205-23P			
(1)	(2)	(3)	(4)	(5)	(6)	(7)
ITEM	SMR			PART		
NO	CODE	NSN	CAGEC	NUMBER	DESCRIPTION AND USABLE ON CODES(UOC)	QTY

GROUP 09 PROPELLER, PROPELLER SHAFTS,
UNIVERSAL JOINTS, AND CLAMP ASSEMBLY

GROUP 0900 PROPELLER SHAFTS

FIG. 81 DRIVE SHAFTS

1	PFOZZ	5310011029866	11083	5P7213	WASHER, FLAT (13.5 X 20.5 X 2MM THK)	8
2	PFOZZ	5305007195238	80204	B1821BH050F200N	SCREW, CAP, HEXAGON H (1/2-20 X 2 IN)	8
3	PFOZZ	2520015146212	11083	2T3137	UNIVERSAL JOINT, VEH.....	1
4	PFOZZ	5305007195238	80204	B1821BH050F200N	.SCREW, CAP, HEXAGON H (1/2-20 X 2 IN).....	8
5	PFOZZ	5310011029866	11083	5P7213	.WASHER, FLAT (13.5 X 20.5 X 2MM THK).....	8
6	PFOZZ	3110013486868	11083	9P0356	.BEARING, ROLLER, NEED.....	2
7	PFOZZ	4710015142789	11083	2T1195	.TUBE ASSEMBLY, METAL.....	1
8	PFFFA	2520015147908	11083	2T3136	PROPELLER SHAFT ASS.....	1
9	PFFZZ	5306015152434	11083	0T0627	.BOLT, MACHINE (3/8-24 X 1.88 IN)..	8
10	PFFZZ	2520014323552	11083	5T1362	.SPIDER, UNIVERSAL JO.....	2
11	PFFZZ	4710015142786	11083	2T1196	.TUBE ASSEMBLY, METAL.....	1
12	PFFZZ	2520015147906	11083	2T1197	.YOKE, UNIVERSAL JOIN.....	1
13	PFFZZ	4730014766289	11083	027-1287	..FITTING, LUBRICATION.....	1
14	PFOZZ	2520010664545	11083	8D0538	.FITTING.....	2
15	PFOZZ	5310012866079	11083	8T4896	WASHER, FLAT (10.2 X 18.5 X 2.5MM THK).....	4
16	PFOZZ	5305014288917	11083	0L0639	SETSCREW (3/8-24 X 2.25 IN).....	4
17	PFOZZ	5306004262939	11083	0S1748	BOLT, MACHINE (3/8-24 X 2 IN).....	4
18	PFOZZ	5310011652482	11083	3V2431	WASHER, FLAT (10.2 X 16.0 X 2.0MM THK).....	4
19	PFOZZ	5310013533401	11083	3S2713	NUT, PLAIN, HEXAGON (3/8-24 THD).....	4

END OF FIGURE

1
2-12

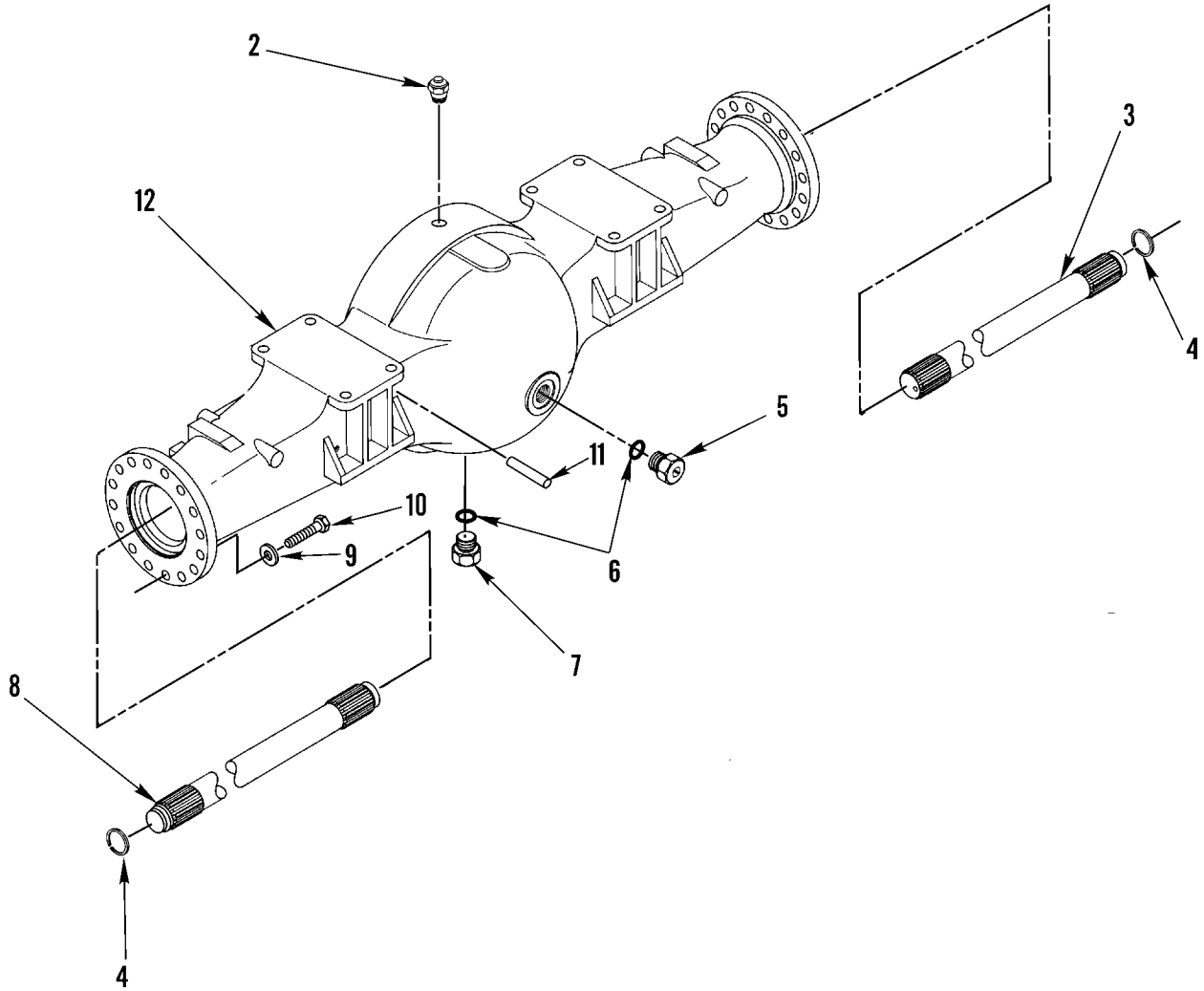
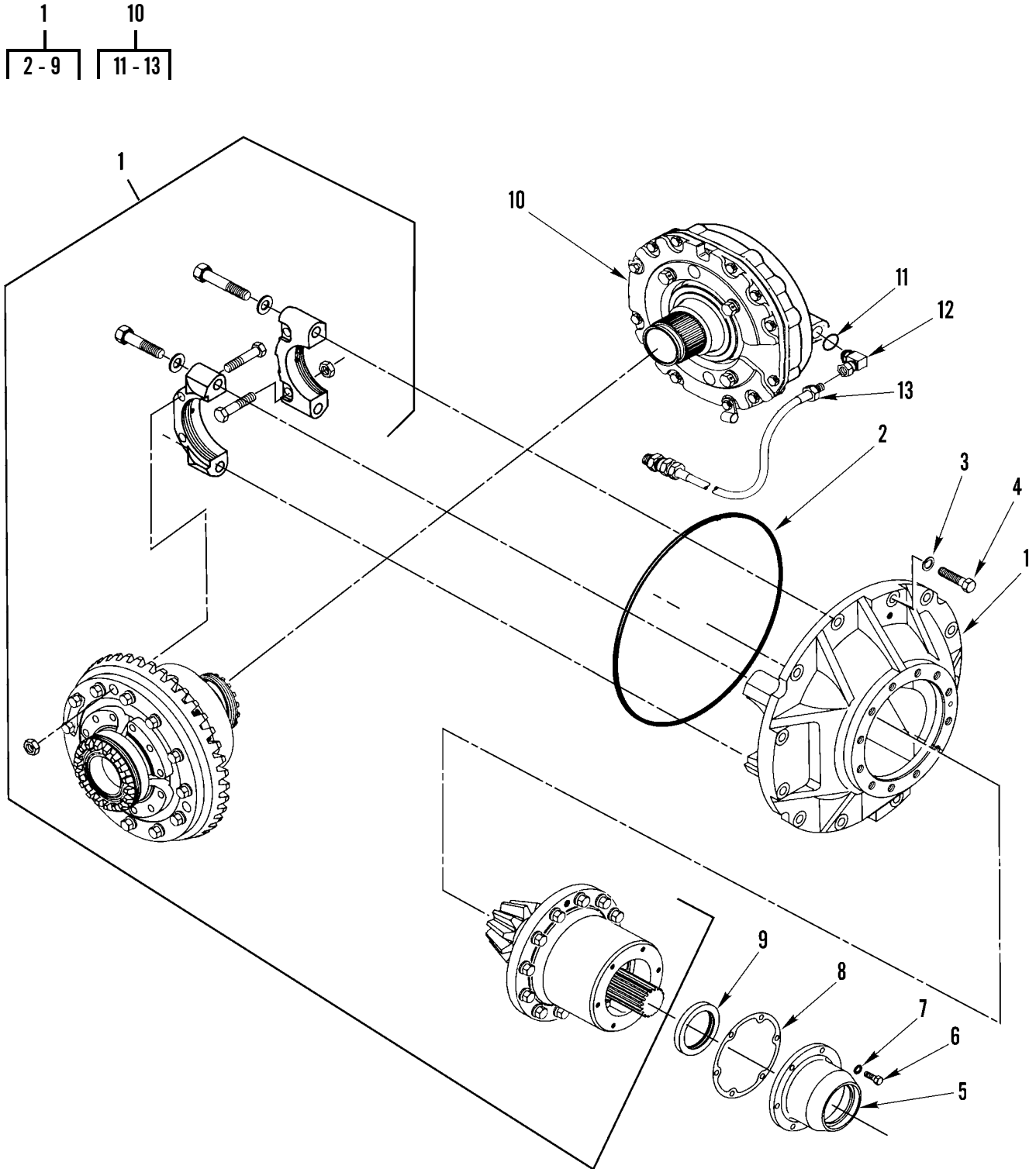


Figure 82. Axle Shafts and Axle Housing Plugs

WP 0002 00			TM5-3800-205-23P			
(1)	(2)	(3)	(4)	(5)	(6)	(7)
ITEM	SMR		PART			
NO	CODE	NSN	CAGEC	NUMBER	DESCRIPTION AND USABLE ON CODES(UOC)	QTY
					GROUP 10 FRONT AXLE	
					GROUP 1000 FRONT AXLE ASSEMBLY	
					FIG. 82 AXLE SHAFTS AND AXLE HOUSING PLUGS	
1	AFFHH		11083	7V0047	AXLE GP-FIXED.....	1
2	PFOZZ	4820008266465	11083	4B4550	.VALVE,SAFETY RELIEF.....	1
3	PFOZZ	2520015146211	11083	7V0046	.SHAFT-AXLE AUTO R.H.....	1
4	PFOZZ	5365010687102	11083	8K6464	.RING.....	2
5	PFOZZ	5365010269555	11083	9S4181	.PLUG,MACHINE THREAD.....	1
6	PFOZZ	5330009309407	11083	7M8485	.SEAL,ADAPTER,MOTOR.....	2
7	PFOZZ	5365011008868	11083	5P4484	.PLUG,MACHINE THREAD.....	1
8	PFOZZ	2520015143544	11083	7V0045	.SHAFT,AXLE,AUTOMOTI L.H.....	1
9	PFOZZ		11083	1277122	.SPACER.....	16
10	PFOZZ	5306015152330	11083	1271571	.BOLT,MACHINE.....	16
11	PFOZZ	5315010675497	11083	5J3941	.PIN.....	1
12	PFOZZ		11083	1274386	.HOUSING.....	1

END OF FIGURE



390-1671

Figure 83. Differential Components

WP	0002	00	TM5-3800-205-23P			
(1)	(2)	(3)	(4)	(5)	(6)	(7)
ITEM	SMR		PART			
NO	CODE	NSN	CAGEC	NUMBER	DESCRIPTION AND USABLE ON CODES(UOC)	QTY

GROUP 1002 DIFFERENTIAL

FIG. 83 DIFFERENTIAL COMPONENTS

1	PFFHH	3040012848753	11083	7V9638	DIFFERENTIAL GEAR U.....	1
2	PFFZZ	5331002410143	11083	5M7329	.O-RING (411.48MM ID).....	1
3	PFFZZ	5310010954631	11083	5P8247	.WASHER,FLAT (17.0 X 32.0 X 3.5MM THK).....	12
4	PFFZZ	5305007247221	30003	3070AS590-23	.SCREW,CAP,HEXAGON H (5/8-11 X 1.75 IN).....	12
5	PFFZZ	2520010537496	11083	4K9598	.RETAINER.....	1
6	PFFZZ	5306011051790	11083	0343557	.BOLT,MACHINE (3/8-16 X 1.125 IN)..	6
7	PFFZZ	5310001174788	11083	5M2894	.WASHER,FLAT (10.2 X 18.5 X 2.5MM THK).....	6
8	PFFZZ	5330001390073	11083	2K5109	.GASKET.....	1
9	PFFZZ	5330015139979	11083	9X7720	.SEAL PLAIN ENCASED.....	1
10	PFFZF	2520012615041	11083	8D3050	LOCK,DIFFERENTIAL G.....	1
11	PFFZZ	5331013336444	11083	3J-1907	.O-RING.....	1
12	PFFZZ		11083	0306817	.ELBOW,90 DEG.....	1
13	PFFZZ	4720012609171	11083	2G-1664	.HOSE ASSEMBLY,NONME.....	1

END OF FIGURE

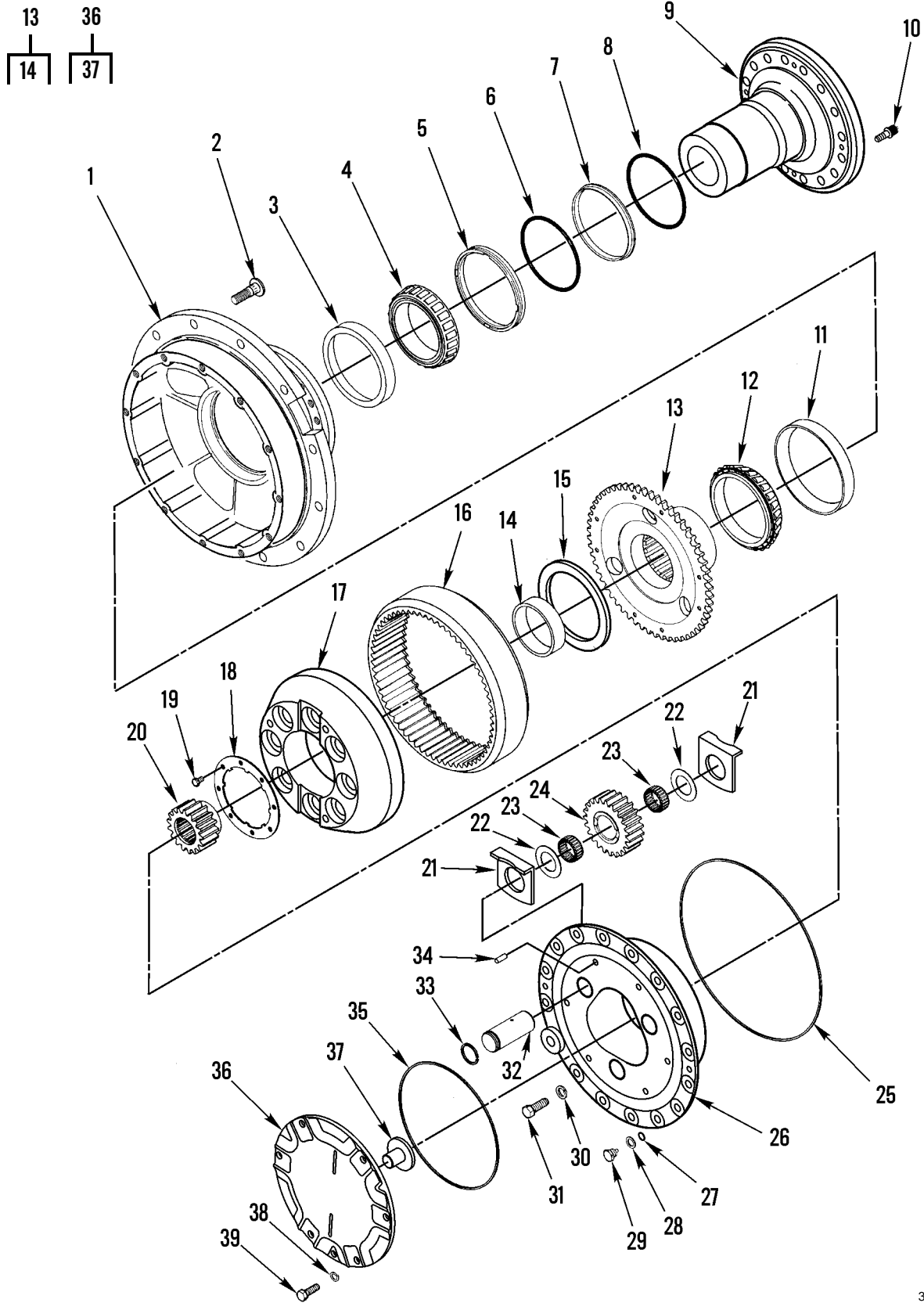


Figure 84. Final Drive Components

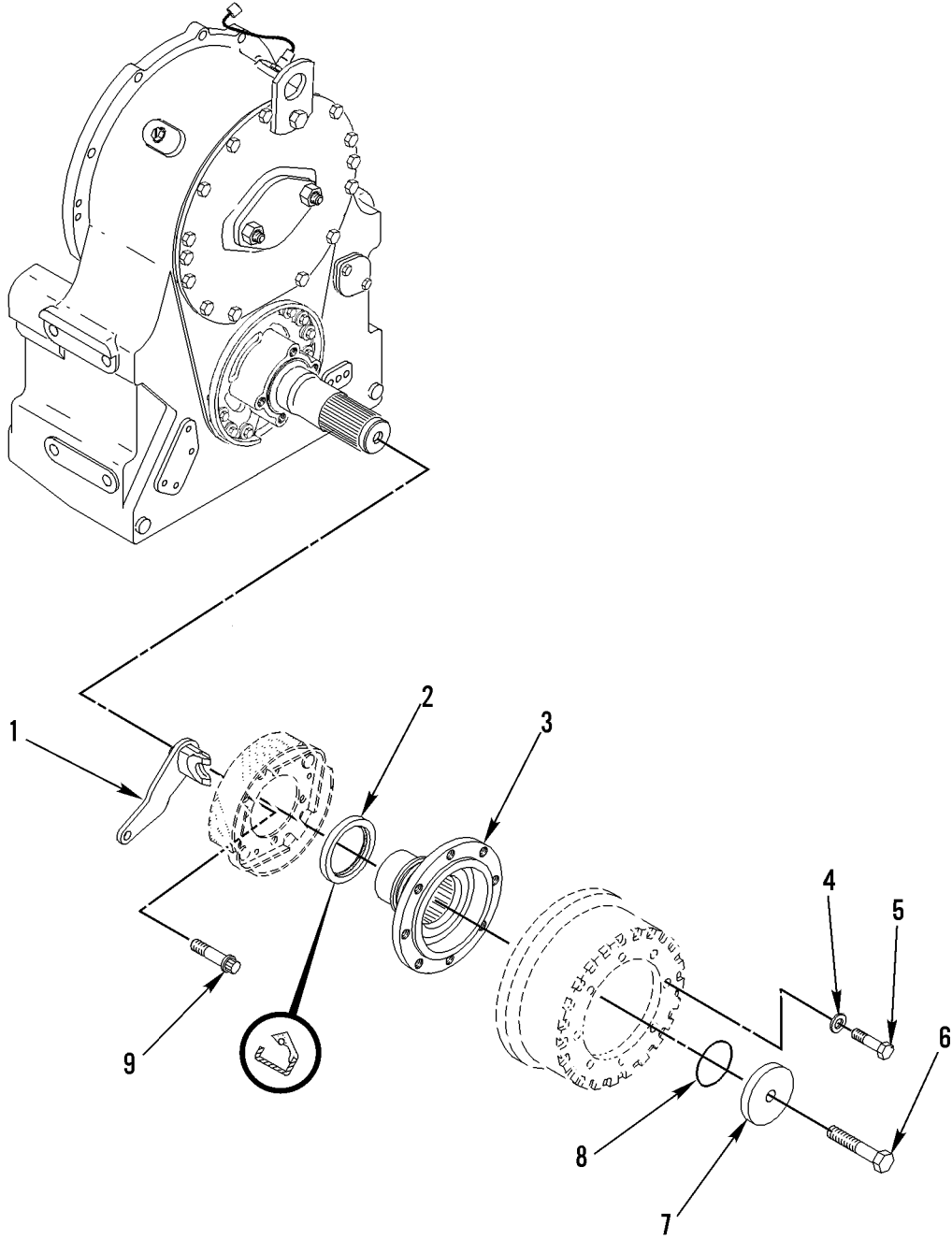
WP 0002 00			TM5-3800-205-23P			
(1)	(2)	(3)	(4)	(5)	(6)	(7)
ITEM	SMR			PART		
NO	CODE	NSN	CAGEC	NUMBER	DESCRIPTION AND USABLE ON CODES(UOC)	QTY

GROUP 1003 PLANETARY OR FINAL DRIVE

FIG. 84 FINAL DRIVE COMPONENTS

1	PFOZZ	3040015145132	11083	8R4087	HUB BODY.....	1
2	PFOZZ	5307010689759	11083	1V3323	STUD,PLAIN.....	16
3	PFOZZ	3110001011796	11083	4F2041	CUP,TAPERED ROLLER.....	1
4	PFOZZ	3110001982949	11083	6V1882	CONE AND ROLLERS,TA.....	1
5	PFOZZ	5330011666867	11083	4V7543	RETAINER,OIL SEAL.....	1
6	PFOZZ	5331009136137	11083	1J2176	O-RING (202.79MM ID).....	1
7	PFOZZ	5330011652362	11083	9G5315	PACKING ASSEMBLY.....	1
8	PFOZZ	5331007568795	11083	5H3252	O-RING (145.64 MM ID).....	1
9	PFOZZ	2530015153065	11083	7V8640	SPINDLE WHEEL DRIVE.....	1
10	PFOZZ	5306010599566	11083	6L4783	BOLT,MACHINE (12 POINT HEAD).....	4
11	PFOZZ	3110005165482	11083	2K5069	CUP,TAPERED ROLLER.....	1
12	PFOZZ	3110002272286	11083	2K5066	CONE AND ROLLERS,TA.....	1
13	PFOZZ	2530011658179	11083	4V8535	HUB,WHEEL,VEHICULAR.....	1
14	PFOZZ	3120011773065	11083	2V5715	.BUSHING,SLEEVE.....	1
15	PFOZZ	5325011677908	11083	5P9928	RING,RETAINING.....	1
16	PFOZZ	3020011672937	11083	4V8538	GEAR,INTERNAL.....	1
17	PFOZZ	3040011674498	11083	2V7092	PLATE,RETAINING,SHA.....	1
18	PFOZZ	5365011722815	11083	2V7390	SHIM.....	1
19	PFOZZ	5306011664409	11083	7K6058	BOLT,MACHINE (12 POINT HEAD-1/2-13 X 2.5 IN).....	8
20	PFOZZ	3020011661286	11083	8K6282	GEAR,SPUR.....	1
21	PFOZZ	3120013342859	11083	9V1973	BEARING,WASHER,THRU.....	6
22	PFOZZ	3120013342860	11083	7V8424	BEARING,WASHER,THRU.....	6
23	PFOZZ	3110010797030	11083	5M0578	BEARING.....	6
24	PFOZZ	3020015141761	11083	1471740	GEAR,SECTOR,INTERNA.....	3
25	PFOZZ	5330008902236	11083	9X3975	SEAL,AXLE.....	1
26	PFOZZ	2520011655999	11083	4V8541	CARRIER,PLANETARY.....	1
27	PFOZZ	5331008507586	11083	5H2767	O-RING (23.39 MM ID).....	1
28	PFOZZ	5330009309407	11083	7M8485	SEAL,ADAPTER,MOTOR.....	1
29	PFOZZ	5365011008868	11083	5P4484	PLUG,MACHINE THREAD.....	1
30	PFOZZ	5310010954631	11083	5P8247	WASHER,FLAT (17.0 X 32.0 X 3.5MM THK).....	15
31	PFOZZ	5305007247221	30003	3070AS590-23	SCREW,CAP,HEXAGON H (5/8-11 X 1.75 IN).....	15
32	PFOZZ	5315011674157	11083	4V8534	PIN,GROOVED,HEADLES.....	3
33	PFOZA	4810010517607	11083	4K6801	RING.....	3
34	PFOZZ	5315002468066	11083	2L3650	PIN,STRAIGHT,HEADLE.....	1
35	PFOZZ	5330011666698	11083	6S3018	GASKET.....	1
36	PFOZZ	5340011714948	11083	8V8427	COVER,ACCESS.....	1
37	PFOZZ	2530010537431	11083	2D0604	.BUTTON.....	1
38	PFOZZ	5310010980624	11083	5P8245	WASHER,FLAT (13.5 X 25.5 X 3MM THK)	6
39	PFOZZ	5306011279361	11083	0S1585	BOLT,MACHINE (1/2-13 X 1.50 IN)....	6

END OF FIGURE



390-1673

Figure 85. Brake Flange and Related Parts

WP 0002 00			TM5-3800-205-23P			
(1)	(2)	(3)	(4)	(5)	(6)	(7)
ITEM	SMR			PART		
NO	CODE	NSN	CAGEC	NUMBER	DESCRIPTION AND USABLE ON CODES(UOC)	QTY

GROUP 12 BRAKES

GROUP 1201 HANDBRAKES

FIG. 85 BRAKE FLANGE AND RELATED PARTS

1	PFOZZ	3040015145119	11083	5V6203	CAM CONTROL.....	1
2	PFOZZ	5331014392618	11083	9X7743	O-RING.....	2
3	PFOZA	2530015147894	11083	9G5844	PLATE,BACKING,BRAKE.....	1
4	PFOZZ	5310010980624	11083	5P8245	WASHER,FLAT (13.5 X 25.5 X 3MM THK)	8
5	PFOZZ	5306011279361	11083	0S1585	BOLT,MACHINE (1/2-13 X 1.50 IN)....	8
6	PFOZZ	5306014376180	11083	0L1558	BOLT,MACHINE (1/2-20 X 3.25 IN)....	2
7	PFOZZ	5310002511488	11083	4S5824	WASHER,FLAT.....	2
8	PFOZZ	5331005519118	11083	2H3088	O-RING (50.17MM ID).....	2
9	PFOZZ	5306015153980	11083	5P2797	BOLT-ECCENTRIC HEAD (5/8-11 X 44.45 IN).....	4

END OF FIGURE

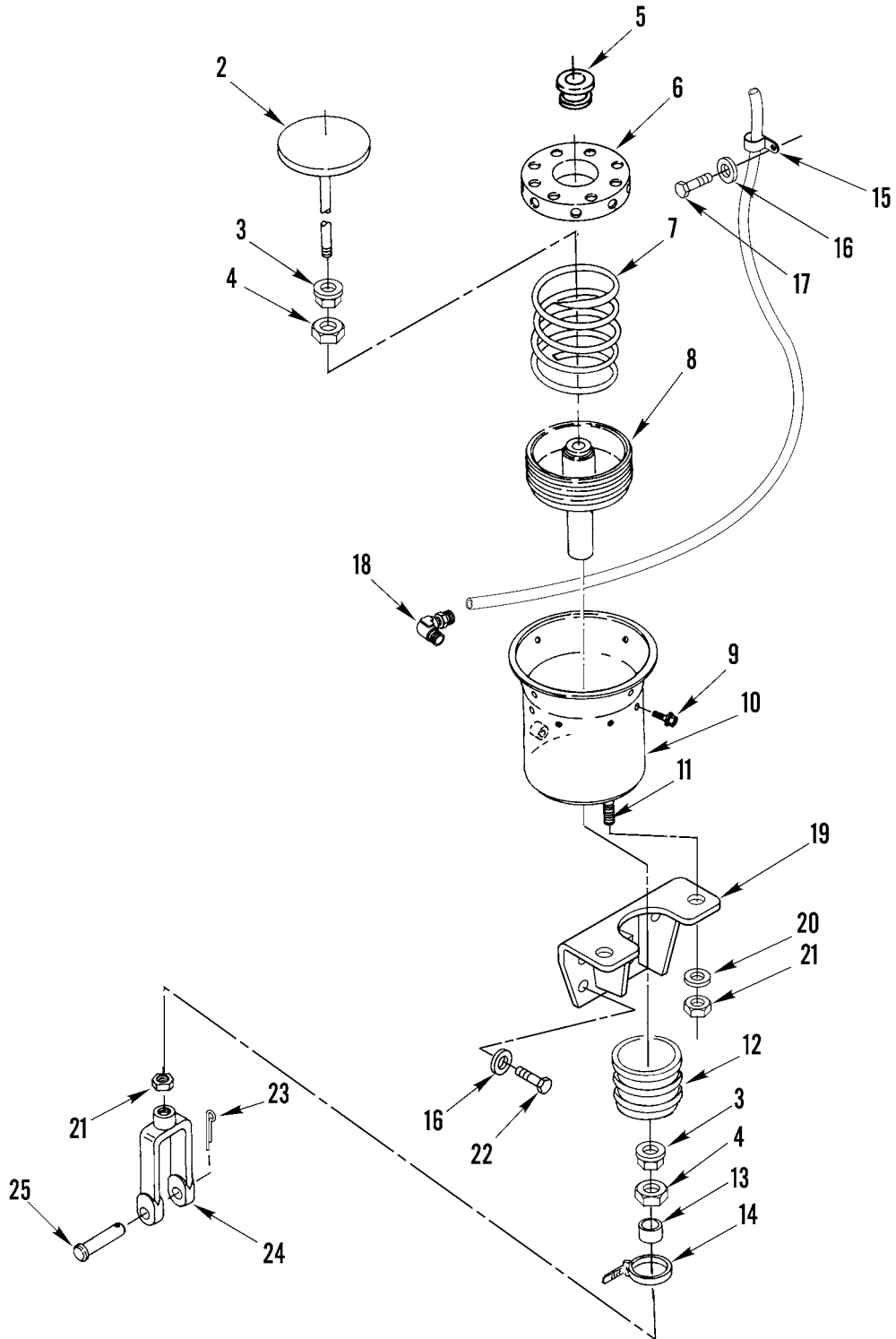
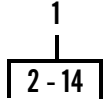


Figure 86. Parking Brake Control and Actuator

WP 0002 00			TM5-3800-205-23P			
(1)	(2)	(3)	(4)	(5)	(6)	(7)
ITEM	SMR		PART			
NO	CODE	NSN	CAGEC	NUMBER	DESCRIPTION AND USABLE ON CODES(UOC)	QTY
GROUP 1201 HANDBRAKES						
FIG. 86 PARKING BRAKE CONTROL AND ACTUATOR						
1	PFOOZ	3010015141718	11083	9V8693	ACTUATOR, HYDRAULIC-.....	1
2	PFOZZ	2815010689774	11083	8K8466	.ROD.....	1
3	PFOZZ	2530010537521	11083	5K5923	.NUT, FLANGED.....	2
4	PFOZZ	5310000451079	24617	145036	.NUT, SELF-LOCKING, HE (5/8-18 THD)..	2
5	PFOZZ	5340012869806	11083	6W3004	.PLUG, PROTECTIVE, DUS.....	1
6	PFOZZ	5340011632794	11083	8K8468	.SEAT, HELICAL COMPRE.....	1
7	PFOZA	5360010659109	11083	8K8467	.SPRING.....	1
8	PFOZZ	3040010687105	11083	8K8469	.PISTON, LINEAR ACTUA.....	1
9	PFOZZ	5306010537520	11083	5K5922	.BOLT.....	8
10	PFOZZ	2530011637252	11083	9K0384	.CHAMBER, AIR BRAKE.....	1
11	PFOZZ	2530010659107	11083	6K2644	.RETAINER.....	1
12	PFOZZ	2530010659106	11083	6K2643	.BOOT, VEHICULAR COMP.....	1
13	PFOZZ	5340014611252	11083	8R4145	.BOOT, DUST AND MOIST.....	1
14	PFOZZ	2920010589099	11083	3S2093	.STRAP.....	1
15	PFOZZ	5340010538024	11083	6D4246	CLIP.....	6
16	PFOZZ	5310012866079	11083	8T4896	WASHER, FLAT (10.2 X 18.5 X 2.5MM THK).....	7
17	PFOZZ	5306001580697	11083	5M3062	BOLT, MACHINE (3/8-16 X 0.75 IN)....	3
18	PFOZZ	4730013904937	11083	0321268	ELBOW, PIPE.....	1
19	PFOZZ	5340015144419	11083	2T0912	BRACKET MOUNTING.....	1
20	PFOZA	5310013647468	11083	8T4122	WASHER, FLAT (17 X 32 X 3.5MM THK)..	2
21	PFOZZ	5310003474441	11083	6B6683	NUT, PLAIN, HEXAGON (5/8-18 THD)....	3
22	PFOZZ	5306002286835	11083	4L6454	BOLT, MACHINE (3/8-16 X 1 IN).....	4
23	PFOZZ	5315008395822	80059	AN380-4-4	PIN, COTTER.....	1
24	PFOZZ	5340011817545	11083	1P9500	CLEVIS, ROD END.....	1
25	PFOZZ	5315010626006	11083	1K6925	PIN.....	1

END OF FIGURE

1	2	12
2-18	3-6	13

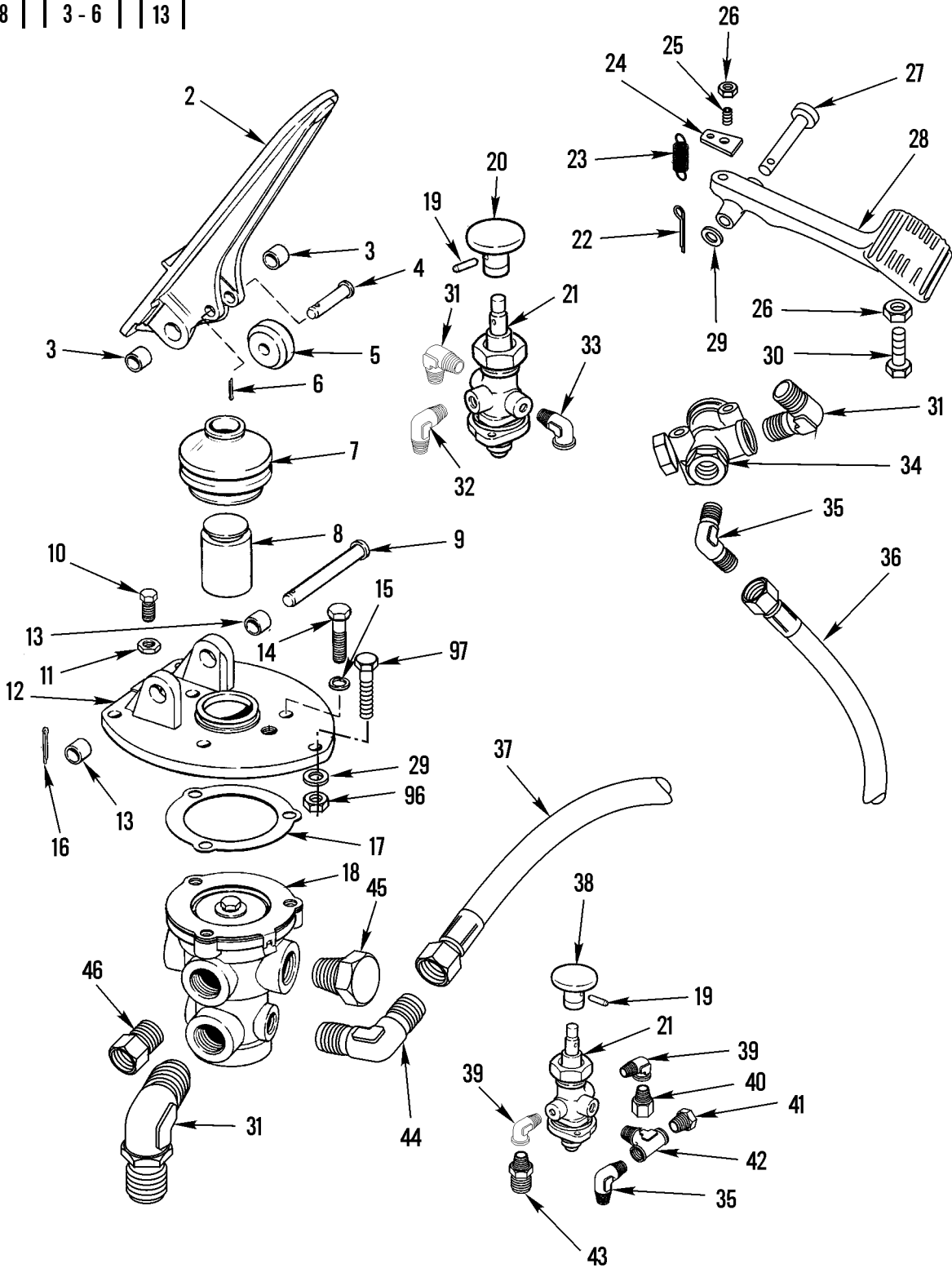
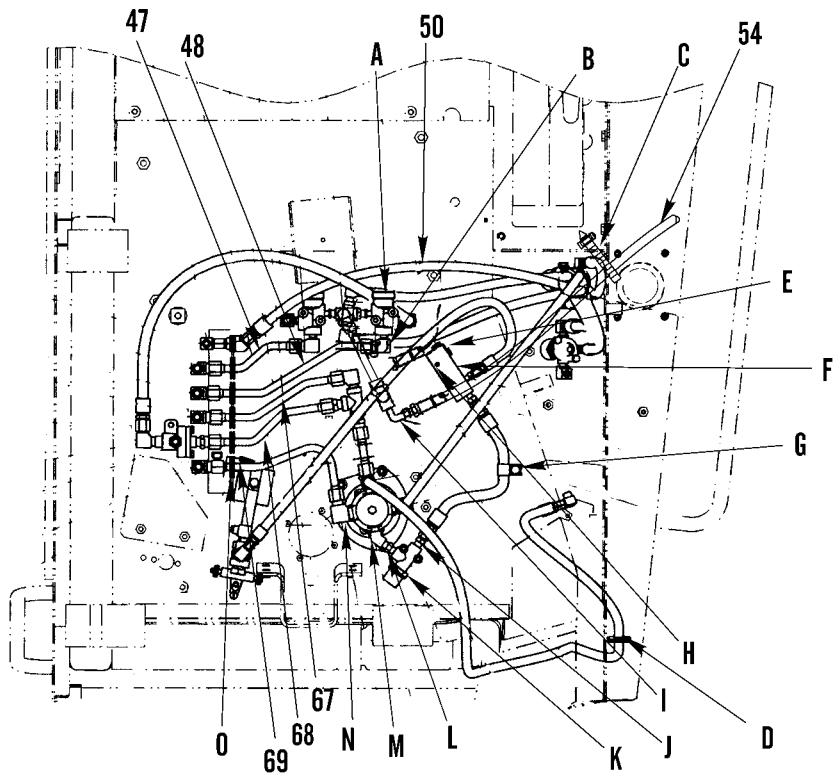


Figure 87. Parking Brake Components (Sheet 1 of 3)



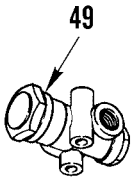
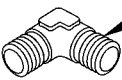
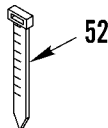
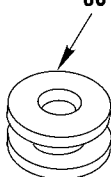

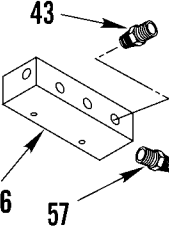
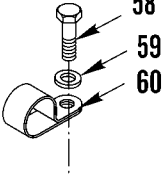
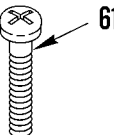
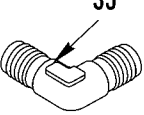
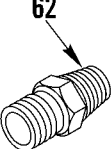
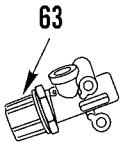
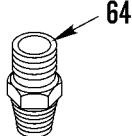
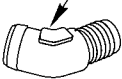
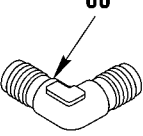
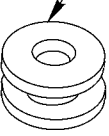
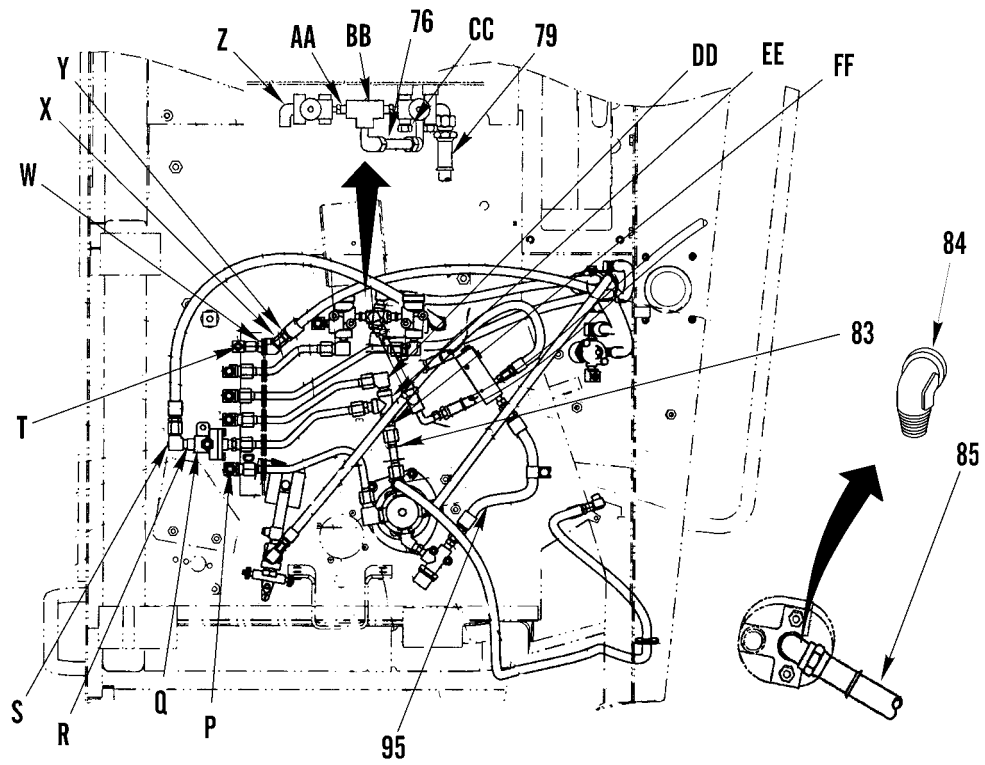
<p>A</p>  <p>49</p>	<p>B</p>  <p>51</p>	<p>C</p>  <p>52</p>	<p>D</p>  <p>53</p>	<p>E</p>  <p>55</p>
<p>F</p>  <p>43</p> <p>56</p> <p>57</p>	<p>G</p>  <p>58</p> <p>59</p> <p>60</p>	<p>H</p>  <p>61</p>	<p>I</p>  <p>35</p>	<p>J</p>  <p>62</p>
<p>K</p>  <p>63</p>	<p>L</p>  <p>64</p>	<p>M</p>  <p>65</p>	<p>N</p>  <p>66</p>	<p>O</p>  <p>70</p>

Figure 87. Parking Brake Components (Sheet 2 of 3)



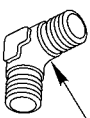
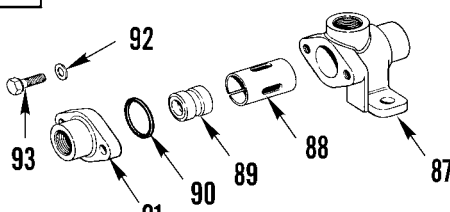
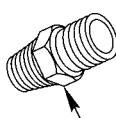
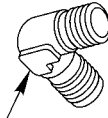
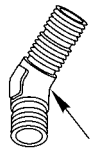
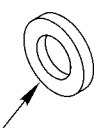
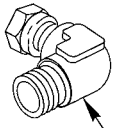
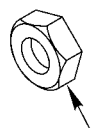
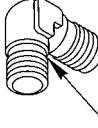
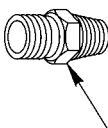
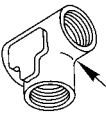
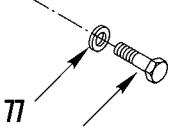
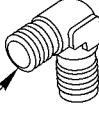
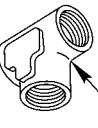
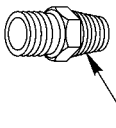
<p>P</p>  <p>86</p>	<p>Q</p>  <p>92 93 91 90 89 88 87</p>	<p>R</p>  <p>82</p>	<p>S</p>  <p>80</p>	<p>T</p>  <p>94</p>
<p>W</p>  <p>71</p>	<p>X</p>  <p>72</p>	<p>Y</p>  <p>73</p>	<p>Z</p>  <p>51</p>	<p>AA</p>  <p>74</p>
<p>BB</p>  <p>75</p>	<p>CC</p>  <p>77 78</p>	<p>DD</p>  <p>80</p>	<p>EE</p>  <p>81</p>	<p>FF</p>  <p>82</p>

Figure 87. Parking Brake Components (Sheet 3 of 3)

WP	0002	00	TM5-3800-205-23P			
(1)	(2)	(3)	(4)	(5)	(6)	(7)
ITEM	SMR		PART			
NO	CODE	NSN	CAGEC	NUMBER	DESCRIPTION AND USABLE ON CODES(UOC)	QTY
GROUP 1201 HANDBRAKES						
FIG. 87 PARKING BRAKE COMPONENTS						
1	PFOZZ	4820011769522	11083	8W7985	VALVE,REGULATING,FL.....	1
2	PFOZZ	2540010630780	11083	6D9766	.PEDAL,CONTROL.....	1
3	PFOZZ	3120015147466	11083	8F0230	..BUSHING,SLEEVE.....	2
4	PFOZZ	5315002763696	11083	7B9323	..PIN,STRAIGHT,HEADED.....	1
5	PFOZZ	2530010630763	11083	5D3426	..ROLLER.....	1
6	PFOZZ	5315008392326	11083	3B4607	..PIN,COTTER.....	1
7	PFOZZ	2530012883799	11083	8W8539	.BOOT,VEHICULAR COMP.....	1
8	PFOZZ	5340012861816	11083	8W8540	.PLUNGER,DETENT.....	1
9	PFOZZ	3040014380852	11083	2R0720	.AXLE,STRAIGHT.....	1
10	PFOZZ	5305012870371	11083	8W8544	.SCREW,CAP,HEXAGON H.....	1
11	PFOZZ	5310010630764	11083	5D3635	.NUT.....	1
12	PFOZZ	5340015144424	11083	8W8502	.PLATE MOUNTING.....	1
13	PFOZZ	3110011781621	11083	6G1774	..BEARING,BALL,ANNULA.....	2
14	PFOZZ	5306002264829	80204	B1821BH031C125N	.BOLT,MACHINE (5/16-18 X 1.25 IN)..	3
15	PFOZZ	2520001497508	11083	3B4505	.WASHER (5/16 IN).....	3
16	PFOZZ	5315008161794	24617	103374	.PIN,COTTER.....	1
17	PFOZZ	5330015147476	11083	6G1571	.GASKET.....	2
18	PFOZZ	4820009787057	11083	1400212	.VALVE,LINEAR,DIRECT.....	1
19	PFOZZ	5315010499680	11083	2D6403	PIN, SPIRAL.....	1
20	PFOZZ	5355015147474	11083	8I1752	KNOB.....	1
21	PFOZZ	2530011860871	11083	3V8313	VALVE,RELAY,AIR PRE.....	1
22	PFOZZ	5315011847793	11083	2H3862	PIN,COTTER.....	1
23	PFOZZ	5360009318004	11083	5M9708	SPRING,HELICAL,EXTE.....	1
24	PFOZZ	5340015144995	11083	2T3689	PLATE,MOUNTING.....	1
25	PFOZZ	5305011808693	11083	0223097	SETSCREW.....	1
26	PFOZZ	5310014297859	11083	6V-8801	NUT,PLAIN,HEXAGON (3/8-16 THD).....	2
27	PFOZZ	5315010599347	11083	8D3372	PIN.....	1
28	PFOZZ	2540012614067	11083	3G2148	PEDAL,CONTROL.....	1
29	PFOZZ	5310010955910	11083	5P4116	WASHER,SQUARE CONE (8.8 X 20.5 2MM THK).....	11
30	PFOZZ	5305010665199	11083	9B7237	SCREW (3/8-16 X 1.25IN).....	1
31	PFOZZ	4730013904937	11083	0321268	ELBOW,PIPE.....	3
32	PFOZZ	4730006473207	11083	2N1287	ELBOW,PIPE TO TUBE.....	1
33	PFOZZ	4730000358036	11083	7J8611	ELBOW,PIPE.....	1
34	PFOZZ	2530000289974	11083	6D0856	VALVE,BRAKE PNEUMAT.....	1
35	PFOZZ	4730008778997	11083	6K1972	ELBOW,PIPE TO TUBE.....	4
36	PFOZZ	4720015147128	11083	2T1411	HOSE ASSY, METALLIC.....	3
37	PFOZA	4720015149238	11083	8I1409	HOSE ASSEMBLY, NONMA.....	1
38	PFOZZ	5355015147472	11083	8I1753	KNOB.....	1
39	PFOZZ	4730002315605	11083	3B6552	ELBOW,PIPE.....	2
40	PFOZZ	4730010626114	11083	4H0553	FITTING.....	1
41	PFOZZ	4730000892515	11083	5M6213	PLUG,PIPE.....	1
42	PFOZA	4730015149234	11083	6V1240	TEE,PIPE.....	1
43	PFOZZ		11083	8L6577	CONNECTOR.....	
44	PFOZZ	4730010704915	11083	7D8793	ELBOW,PIPE TO TUBE.....	1
45	PFOZZ	4730004606725	11083	3J5389	PLUG,PIPE.....	3
46	PFOZZ	4730008099427	96906	MS51500A8-8	ADAPTER,STRAIGHT,PI.....	1
47	PFOZZ		11083	8I1289	TUBE ASSEMBLY,METAL.....	1

WP 0002 00		TM5-3800-205-23P					
(1)	(2)	(3)	(4)	(5)	(6)	(7)	
ITEM NO	SMR CODE	NSN	CAGEC	PART NUMBER	DESCRIPTION AND USABLE ON CODES(UOC)	QTY	
48	PFOZA	4710015149244	11083	8I1290	TUBE ASSEMBLY,METAL.....	1	
49	PFOZZ	2530000289979	11083	6D1039	VALVE,BRAKE PNEUMAT.....	2	
50	PFOZZ	4720010627728	11083	9D5404	HOSE ASSEMBLY,NONME.....	1	
51	PFOZZ	4730008443308	11083	6L9777	ELBOW,PIPE TO TUBE.....	1	
52	PFOZZ	2815010534712	11083	7K1181	STRAP.....	2	
53	PFOZZ	5325014382037	11083	3V4791	RING,RETAINING.....	1	
54	PFOZZ	4720015147128	11083	2T1411	HOSE ASSY, METALLIC.....	1	
55	PFOZZ	4730009247886	11083	5M6214	PLUG,PIPE.....	2	
56	PFOZZ	4730015143513	11083	2144167	MANIFOLD, HYDRAULIC.....	1	
57	PFOZZ	4730011832280	11083	6L9781	ADAPTER,STRAIGHT,PI.....	1	
58	PFOZZ	5306001580697	11083	5M3062	BOLT,MACHINE (3/8-16 X 0.75 IN)....	1	
59	PFOZZ	5310012866079	11083	8T4896	WASHER,FLAT (10.2 X 18.5 X 2.5MM THK).....	1	
60	PFOZZ	5342010643819	11083	9M8406	CLIP.....	1	
61	PFOZZ	5305014736110	11083	6V7978	SCREW,MACHINE (10-32 X 0.375 IN)....	2	
62	PFOZZ		11083	0321267	ADAPTER,STRAIGHT,PI.....	1	
63	PFOZZ	2530000289976	11083	6D0918	VALVE,SAFETY RELIEF.....	1	
64	PFOZZ	4730011620102	11083	5P8998	NIPPLE,PIPE.....	1	
65	PFOZZ	4730009115707	11083	2N1931	ELBOW,PIPE.....	1	
66	PFOZZ	4730002736686	96906	MS51504A8-8	ELBOW,PIPE TO TUBE.....	1	
67	PFOZA	4710015149246	11083	8I1291	TUBE ASSEMBLY,METAL.....	1	
68	PFOZA	4710015149248	11083	8I1292	TUBE ASSEMBLY,METAL.....	1	
69	PFOZA	4710015149182	11083	2T3823	TUBE ASSEMBLY,METAL.....	1	
70	PFOZZ	5325011904154	11083	5P6419	GROMMET,NONMETALLIC.....	5	
71	PFOZZ	5310014309020	11083	7X0510	WASHER,FLAT (15.5 X 29 X 3MM THK)..	2	
72	PFOZZ	4730010518745	11083	6K9194	ELBOW,TUBE.....	1	
73	PFOZZ	5310001869550	11083	2P1279	NUT,PLAIN,HEXAGON.....	1	
74	PFOZZ	4730008022560	11083	5P3238	REDUCER,PIPE.....	2	
75	PFOZZ	4730013933480	11083	0060210	TEE,BOSS.....	2	
76	PFOZZ	4730014376176	11083	0045933	COUPLING,TUBE.....	1	
77	PFOZZ	5310008412576	11083	8T4205	WASHER,FLAT (7.2 X 14.5 X 2MM THK)..	2	
78	PFOZZ	5305000712510	11083	5P2675	SCREW,CAP,HEXAGON H (1/4-20 X 1.75 IN).....	2	
79	PFOZZ	4720011863551	11083	3G1977	HOSE ASSEMBLY,NONME.....	1	
80	PFOZZ	4730012849066	11083	7L7262	ELBOW,PIPE TO TUBE.....	2	
81	PFOZA	4730015149242	11083	0038470	TEE-PIPE.....	1	
82	PFOZZ	4730010664619	11083	8M0755	ADAPTER,STRAIGHT,PI.....	4	
83	PFOZZ	4710011801125	11083	2T0182	TUBE ASSEMBLY,METAL.....	1	
84	PFOZA	4730015149233	11083	3S1099	ELBOW,PIPE.....	1	
85	PFOZA	4720015147107	11083	2T3769	HOSE ASSEMBLY,METAL.....	1	
86	PFOZZ	4730012548682	11083	5P6399	ELBOW,TUBE.....	4	
87	PFOZZ	4820008152960	11083	2R0619	VALVE,SHUTTLE.....	1	
88	PFOZZ	2530010515259	11083	2R1532	.GUIDE.....	1	
89	PFOZZ	2530010515260	11083	3D4869	.SHUTTLE.....	1	
90	PFOZZ	5331009293499	11083	3D4245	.O-RING (25.07MM ID).....	1	
91	PFOZZ	4810015144013	11083	2R9614	.CAP VALVE.....	1	
92	PFOZZ	5310010515263	11083	4D3365	.WASHER.....	1	
93	PFOZZ	5306004041409	11083	4M5281	.BOLT,MACHINE.....	2	
94	PFOZZ	4730015141729	11083	2P7212	ELBOW-TUBE.....	1	
95	PFOZZ	4720015143488	11083	2T1150	HOSE ASSY METALLIC.....	1	
96	PFOZZ	5310014135911	11083	6V8189	NUT,PLAIN,HEXAGON.....	3	
97	PFOZZ	5306003119307	11083	4M6425	BOLT,MACHINE.....	3	

END OF FIGURE

2
|
3-7

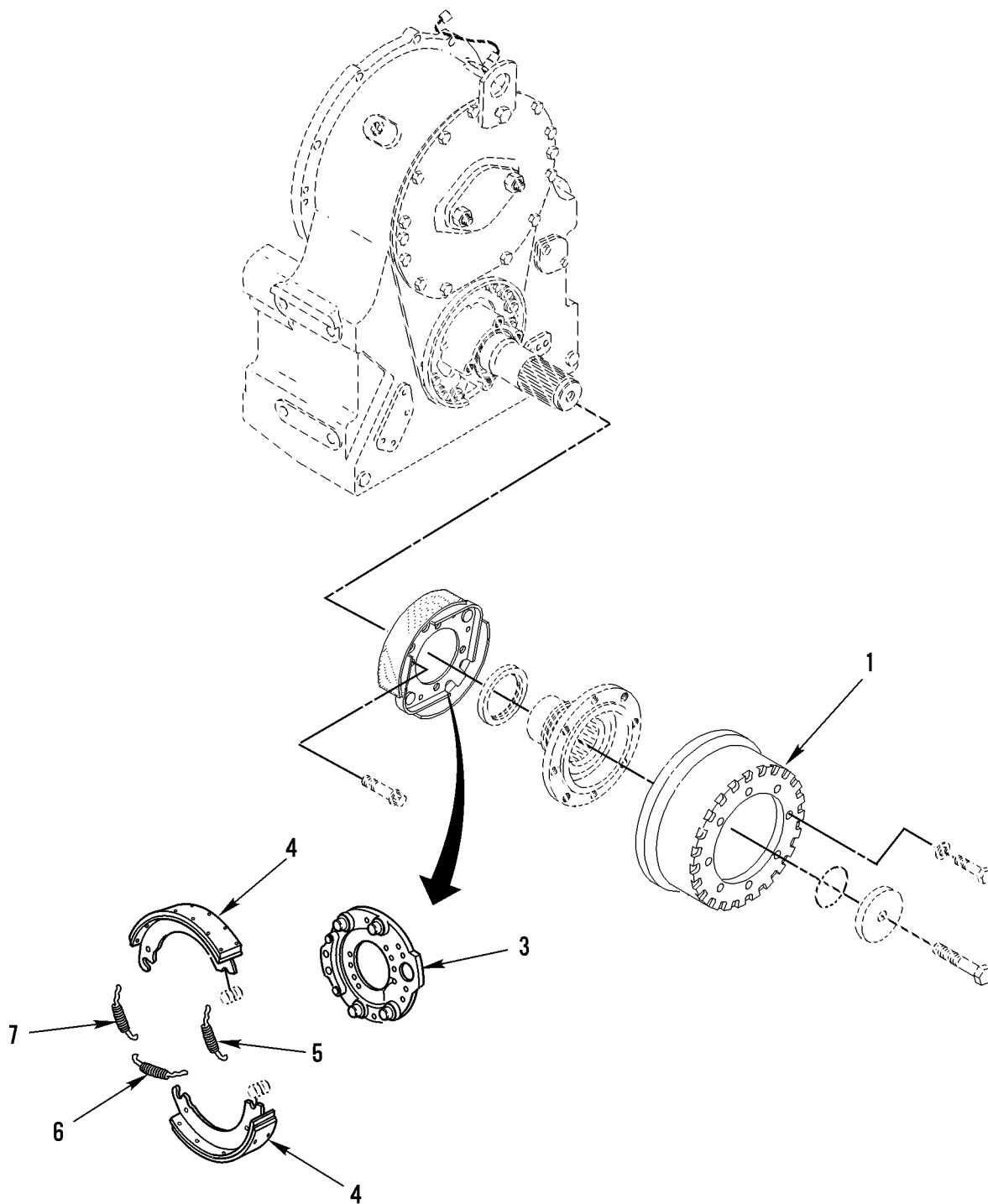


Figure 88. Parking Brake Drum and Shoes

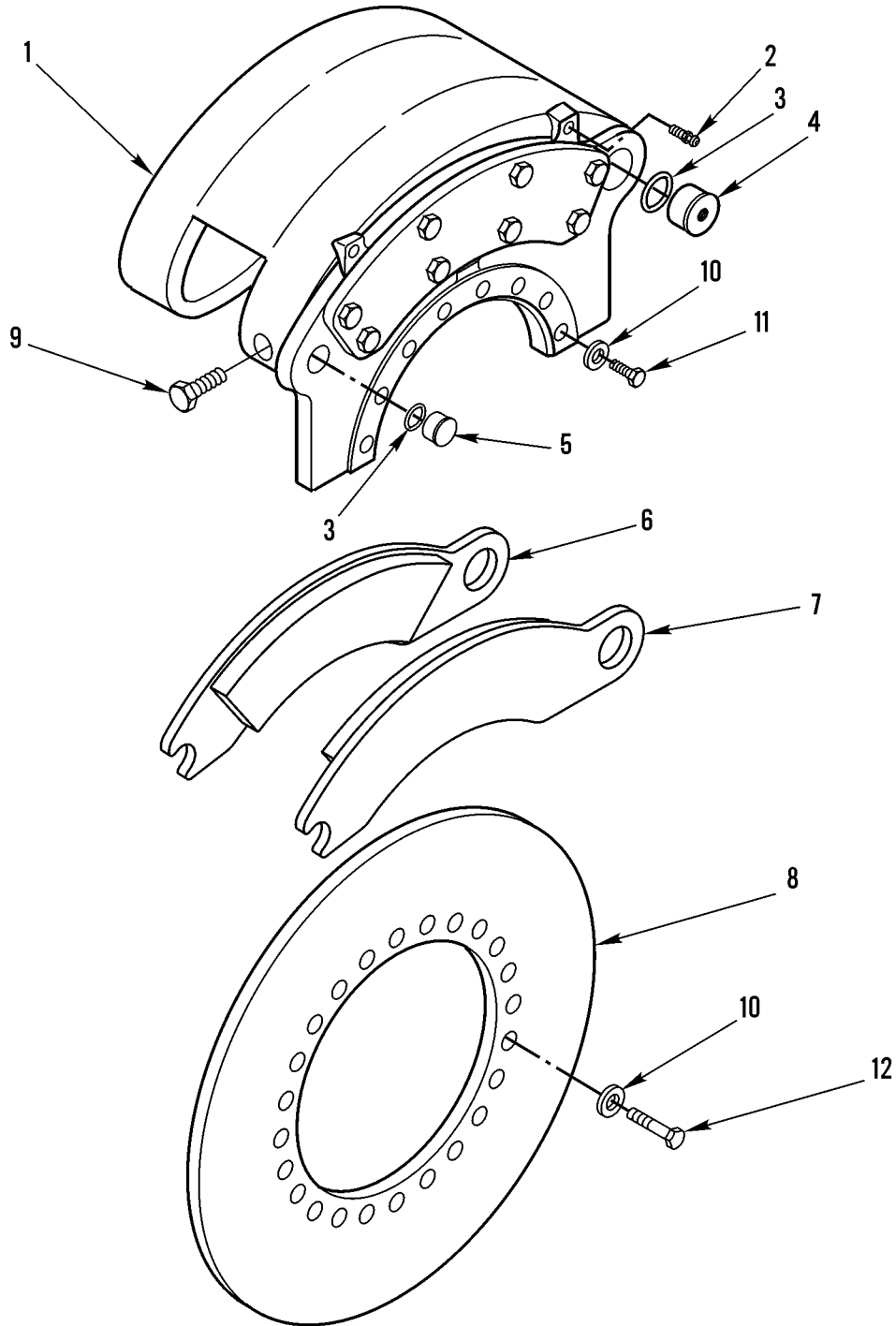
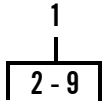
WP 0002 00			TM5-3800-205-23P		
(1)	(2)	(3)	(4)	(5)	(6)
ITEM	SMR			PART	
NO	CODE	NSN	CAGEC	NUMBER	DESCRIPTION AND USABLE ON CODES(UOC) QTY

GROUP 1201 HANDBRAKES

FIG. 88 PARKING BRAKE DRUM AND SHOES

1	PFOZZ	2530015143545	11083	8V7574	BRAKE DRUM.....	1
2	PFOZZ	2530015143548	11083	9C9220	BRAKE DRUM.....	1
3	PFOZZ	2530015153163	11083	7K7528	.PLATE PARKING BRAKE.....	1
4	PFOZZ	2530014934701	11083	9C8682	.BRAKE SHOE.....	2
5	PFOZZ	5360008640046	11083	3K7057	.SPRING,HELICAL,EXTE.....	1
6	PFOZZ	5360008619114	11083	3K7056	.SPRING,HELICAL,TORS.....	1
7	PFOZZ	5360011854051	11083	1V2772	.SPRING,HELICAL,EXTE.....	1

END OF FIGURE

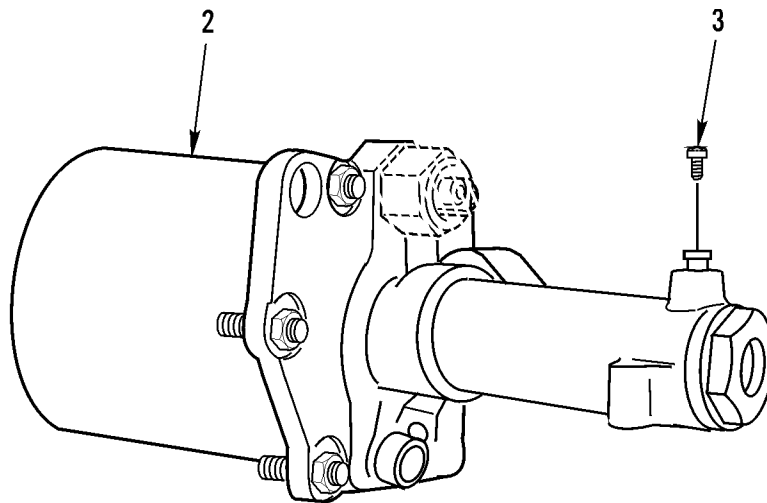
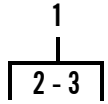


390-1676

Figure 89. Brake Pads and Related Parts

WP 0002 00			TM5-3800-205-23P			
(1)	(2)	(3)	(4)	(5)	(6)	(7)
ITEM	SMR		PART			
NO	CODE	NSN	CAGEC	NUMBER	DESCRIPTION AND USABLE ON CODES(UOC)	QTY
GROUP 1202 SERVICES BRAKES						
FIG. 89 BRAKE PADS AND RELATED PARTS						
1	PFOZZ	2530015146210	11083	8R0843	BRAKE,SINGLE DISK.....	1
2	PFOZZ	5305011855102	11083	7K4942	.SCREW.....	1
3	PFOZZ	5330011296017	11083	5K5221	.PACKING,PREFORMED.....	4
4	PFOZZ	5315015144414	11083	9V6167	.PIN,STRAIGHT,HEADLE.....	2
5	PFOZZ	5315011726484	11083	4V7277	.PIN,GROOVED,HEADLES.....	2
6	PFOZZ	2530013772944	11083	9C0566	.BRAKE,SINGLE DISK.....	1
7	PFOZZ	2530013772945	11083	9C0567	.DISK BRAKE SHOE.....	1
8	PFOZZ		11083	9C8745	.DISC.....	1
9	PFOZZ	5306015155541	11083	3V0197	.BOLT SHOULDER (3/8-16 X 1 IN).....	4
10	PFOZZ	5310010954631	11083	5P8247	WASHER,FLAT (17.0 X 32.0 X 3.5MM THK).....	40
11	PFOZZ	5306015152330	11083	1271571	BOLT, MACHINE.....	8
12	PFOZZ	5306015153960	11083	7B1115	BOLT.....	24

END OF FIGURE



390-1678

Figure 90. Air/Hydraulic Brake Cylinder

WP 0002 00			TM5-3800-205-23P			
(1)	(2)	(3)	(4)	(5)	(6)	(7)
ITEM	SMR		PART			
NO	CODE	NSN	CAGEC	NUMBER	DESCRIPTION AND USABLE ON CODES(UOC)	QTY
					GROUP 1204 HYDRAULIC BRAKE SYSTEM	
					FIG. 90 AIR/HYDRAULIC BRAKE CYLINDER	
1	PFOZZ	2530014320065	11083	2533263	CYLINDER ASSEMBLY,H.....	2
2	PFOZZ	3040015153040	11083	8W4856	.HOUSING,CYLINDER,PN.....	1
3	PFOZZ	2530002744510	11083	9F2167	.VALVE,BLEEDER,HYDRA.....	1

END OF FIGURE

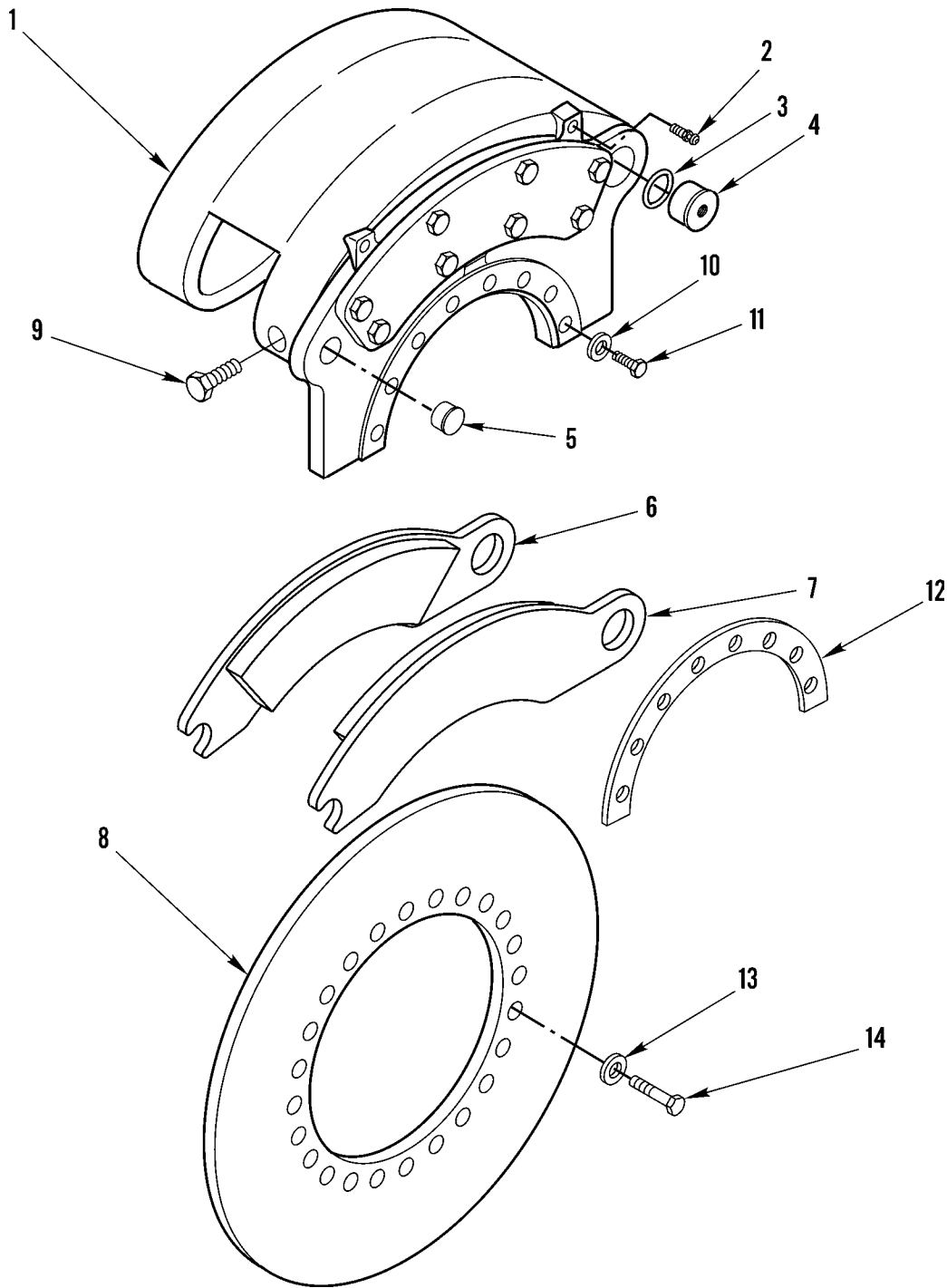
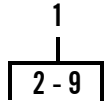
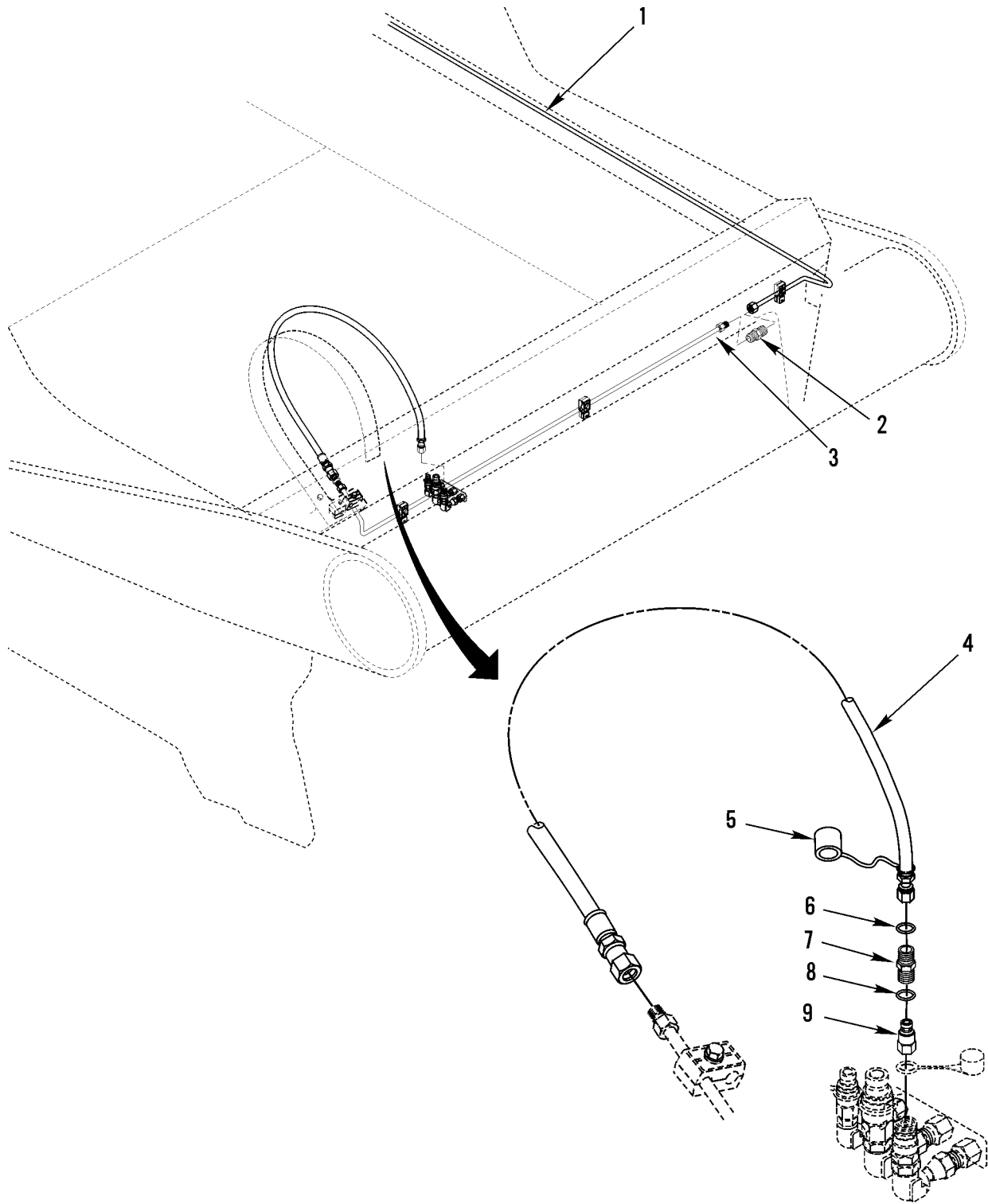


Figure 91. Brake Pads, Disk, Caliper, and Related Parts

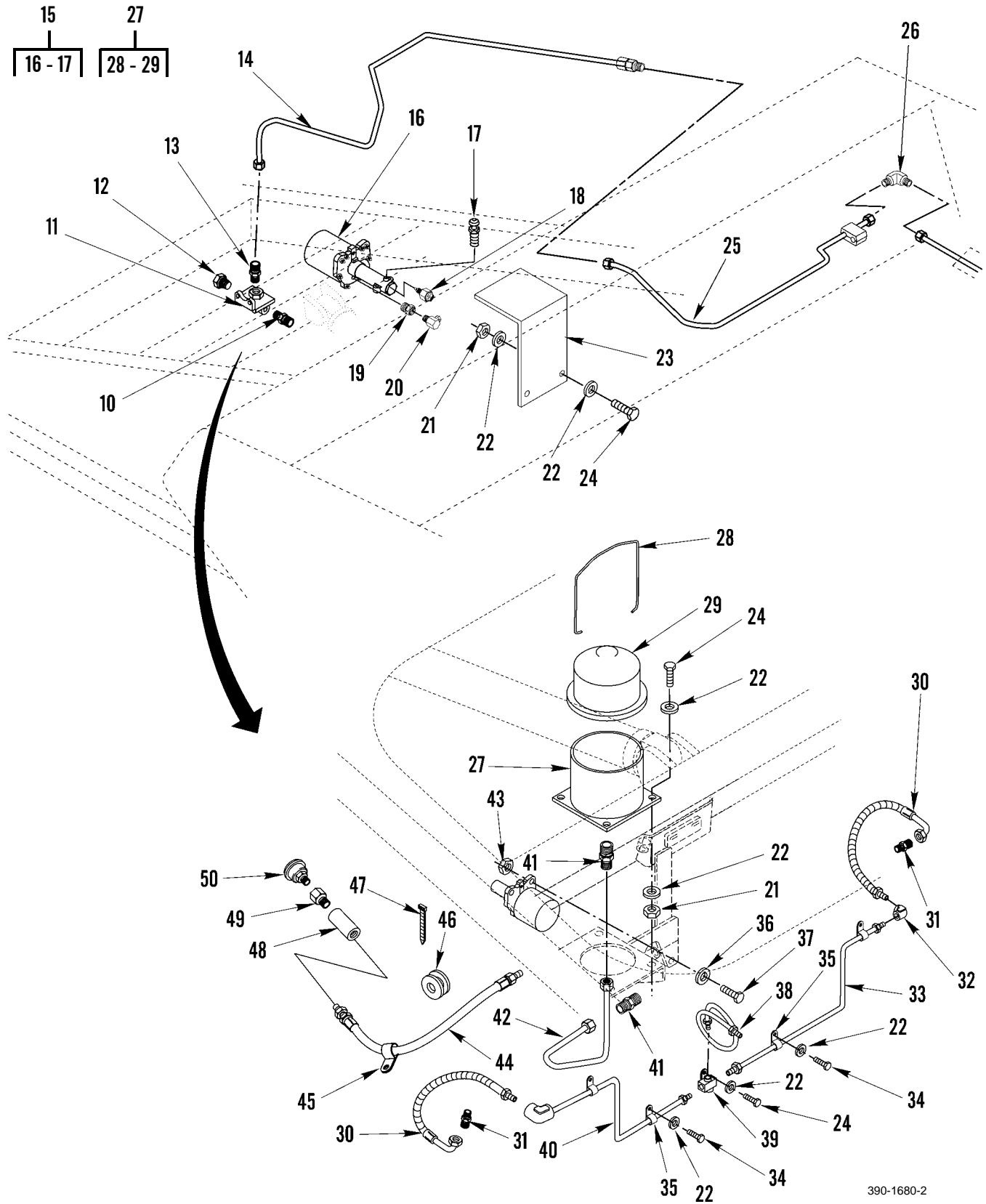
WP 0002 00			TM5-3800-205-23P			
(1)	(2)	(3)	(4)	(5)	(6)	(7)
ITEM	SMR		PART			
NO	CODE	NSN	CAGEC	NUMBER	DESCRIPTION AND USABLE ON CODES(UOC)	QTY
GROUP 1204 HYDRAULIC BRAKE SYSTEM						
FIG. 91 BRAKE PADS, DISK, CALIPER, AND RELATED PARTS						
1	PFOZZ	2530015146210	11083	8R0843	BRAKE,SINGLE DISK.....	2
					UOC:S3C	
2	PFOZZ	5305011855102	11083	7K4942	.SCREW.....	2
					UOC:S3C	
3	PFOZZ	5330011296017	11083	5K5221	.PACKING,PREFORMED.....	4
					UOC:S3C	
4	PFOZZ	5315015144414	11083	9V6167	.PIN,STRAIGHT,HEADLE.....	2
					UOC:S3C	
5	PFOZZ	5315011726484	11083	4V7277	.PIN,GROOVED,HEADLES.....	2
					UOC:S3C	
6	PFOZZ	2530013772944	11083	9C0566	.BRAKE,SINGLE DISK.....	1
					UOC:S3C	
7	PFOZZ	2530013772945	11083	9C0567	.DISK BRAKE SHOE.....	1
					UOC:S3C	
8	PFOZZ		11083	9C8745	.ROTOR, DISC BRAKE.....	2
					UOC:S3C	
9	PFOZZ	5306015155541	11083	3V0197	.BOLT SHOULDER (3/8-16 X 1 IN).....	4
					UOC:S3C	
10	PFOZZ	5310011845974	11083	3G8856	WASHER,RECESSED (17.0 X 30.0 X 5MM THK).....	16
					UOC:S3C	
11	PFOZZ	5305007247222	80204	B1821BH063C200N	SCREW,CAP,HEXAGON H (5/8-11 X 2 IN)	16
					UOC:S3C	
12	PFOZZ	5365013016001	11083	8J2951	SPACER,PLATE.....	4
					UOC:S3C	
13	PFOZZ	5310004317244	11083	2S5658	WASHER,FLAT (17.0 X 29.0 X 3MM THK)	48
					UOC:S3C	
14	PFOZZ	5306002755012	11083	0S1566	BOLT,MACHINE (5/8-11 X 1.5 IN).....	48
					UOC:S3C	

END OF FIGURE



390-1680-1

Figure 92. Rear Brake Lines, Reservoir, and Related Parts, Scraper (Sheet 1 of 2)



390-1680-2

Figure 92. Rear Brake Lines, Reservoir, and Related Parts, Scraper (Sheet 2 of 2)

WP	0002	00	TM5-3800-205-23P				
(1)	(2)	(3)	(4)	(5)	(6)	(7)	
ITEM	SMR		PART				
NO	CODE	NSN	CAGEC	NUMBER	DESCRIPTION AND USABLE ON CODES(UOC)		QTY
GROUP 1208 AIRBRAKE SYSTEM							
FIG. 92 REAR BRAKE LINES, RESERVOIR, AND RELATED PARTS, SCRAPER							
1	PFOZA	4710015151916	11083	2T3102	TUBE ASSEMBLY,METAL.....	1	
					UOC:S3C		
2	PFOZZ	4730011525470	11083	7K4129	NIPPLE,TUBE.....	1	
					UOC:S3C		
3	PFOZA	4710015149185	11083	244-8894	TUBE AS.....	1	
					UOC:S3C		
4	PFOZZ	4720015197436	11083	1244414	HOSE ASSEMBLY METAL.....	1	
					UOC:S3C		
5	PFOZZ	5340015145700	11083	2141446	PROTECTIVE SEAL.....	1	
					UOC:S3C		
6	PFOZZ	5331013336444	11083	3J1907	O-RING (11.89MM ID).....	1	
					UOC:S3C		
7	PFOZZ	4730014732894	11083	6V9873	CONNECTOR,MULTIPLE,.....	1	
					UOC:S3C		
8	PFOZZ	5331005806583	11083	6V8398	O-RING (16.03MM OD).....	1	
					UOC:S3C		
9	PFOZA	5330015139981	11083	1528181	SLEEVE,SEAL COUPLER.....	1	
					UOC:S3C		
10	PFOZZ	4730007261103	11083	5S2403	REDUCER,PIPE.....	1	
					UOC:S3C		
11	PFOZZ	4820000060115	11083	5D0470	VALVE,DIAPHRAGM,STO.....	1	
					UOC:S3C		
12	PFOZZ	4730000892515	11083	5M6213	PLUG,PIPE.....	1	
					UOC:S3C		
13	PFOZZ	4730003228457	98441	MS51500A66	ADAPTER,STRAIGHT,PI.....	1	
					UOC:S3C		
14	PFOZZ	4710015141359	11083	2T0584	TUBE ASSY METAL.....	1	
					UOC:S3C		
15	PFOOZ	2530014320065	06721	N-4185-L	CYLINDER ASSEMBLY,H.....	1	
					UOC:S3C		
16	PFOZZ	3040015153040	11083	8W4856	.HOUSING,CYLINDER,PN.....	1	
					UOC:S3C		
17	PFOZZ	2530002744510	11083	9F2167	.VALVE,BLEEDER,HYDRA.....	1	
					UOC:S3C		
18	PFOZZ	4820015143632	11083	2T1361	VALVE,CHECK.....	1	
					UOC:S3C		
19	PFOZZ	4730008730110	11083	3B-7721	REDUCER,PIPE.....	1	
					UOC:S3C		
20	PFOZZ	3020011036602	11083	4D6475	GEAR,DRIVE MOTION.....	1	
					UOC:S3C		
21	PFOZZ	5310014297859	11083	6V-8801	NUT,PLAIN,HEXAGON (3/8-16 THD).....	6	
					UOC:S3C		
22	PFOZZ	5310012866079	11083	8T4896	WASHER,FLAT (10.2 X 18.5 X 2.5MM THK).....	13	
					UOC:S3C		
23	PFOZZ	5340015147855	11083	2T1336	BRACKET,ANGLE.....	1	
					UOC:S3C		

WP 0002 00			TM5-3800-205-23P			
(1)	(2)	(3)	(4)	(5)	(6)	(7)
ITEM NO	SMR CODE	NSN	CAGEC	PART NUMBER	DESCRIPTION AND USABLE ON CODES(UOC)	QTY
24	PFOZZ	5306002286835	11083	4L6454	BOLT,MACHINE..... UOC:S3C	7
25	PFOZZ		11083	2448895	TUBE ASSY METAL..... UOC:S3C	1
26	PFOZZ	4730015142905	11083	0618257	ELBOW-PIPE..... UOC:S3C	1
27	PFOZZ		11083	2533264	RESERVOIR,BRAKE FLU..... UOC:S3C	1
28	PFOZZ	5340011734866	11083	5V4907	.CLIP,RETAINING..... UOC:S3C	1
29	PFOZZ		11083	2533414	.CAP,FILLER OPENING..... UOC:S3C	1
30	PFOZZ	4720015143476	11083	2T0590	HOSE ASSEMBLY META..... UOC:S3C	2
31	PFOZA	4730015152415	11083	6V6868	ADAPTER,STRAIGHT,TU..... UOC:S3C	2
32	PFOZZ	4730012502162	11083	9S7712	ELBOW,FLANGE..... UOC:S3C	2
33	PFOZZ		11083	2448910	TUBE ASSY METAL..... UOC:S3C	1
34	PFOZZ	5306001580697	11083	5M3062	BOLT,MACHINE (3/8-16 X 0.75 IN).... UOC:S3C	2
35	PFOZZ	5340014376181	11083	0S0550	STRAP,RETAINING..... UOC:S3C	2
36	PFOZZ	5310010980624	11083	8T4223	WASHER,FLAT (13.5 X 25.5 X 3MM THK) UOC:S3C	2
37	PFOZZ	5306014293170	11083	8T4835	BOLT,MACHINE (1/2-13 X 2 IN)..... UOC:S3C	2
38	PFOZA	4710015149186	11083	2T3349	TUBE ASSEMBLY,METAL..... UOC:S3C	1
39	PFOZZ	4730011823451	11083	5K2172	TEE,BOSS..... UOC:S3C	1
40	PFOZZ	4710015141356	11083	2448911	TUBE ASSY METAL..... UOC:S3C	1
41	PFOZZ	4730012849072	11083	2T2295	ADAPTER,STRAIGHT,PI..... UOC:S3C	2
42	PFOZZ		11083	2448893	TUBE ASSY METAL..... UOC:S3C	1
43	PFOZZ	5310011843538	11083	6V8188	NUT,PLAIN,HEXAGON (1/2-13 THD).... UOC:S3C	2
44	PFOZA	4720015151939	11083	3G6658	HOSE ASSEMBLY,NONME..... UOC:S3C	1
45	PFOZZ	5340014304918	11083	5P9085	CLIP,RETAINING..... UOC:S3C	1
46	PFOZZ	5325015149225	11083	6V8089	GROMMET,NONMETALLIC..... UOC:S3C	2
47	PFOZZ	2815010534712	11083	7K1181	STRAP..... UOC:S3C	5
48	PFOZZ	4730013588530	11083	3B6487	COUPLING,PIPE..... UOC:S3C	1
49	PFOZZ	2920010589142	11083	5H8936	ADAPTER..... UOC:S3C	1

WP	0002	00		TM5-3800-205-23P		
(1)	(2)	(3)	(4)	(5)	(6)	(7)
ITEM	SMR			PART		
NO	CODE	NSN	CAGEC	NUMBER	DESCRIPTION AND USABLE ON CODES(UOC)	QTY
50	PFOZZ	2520011640077	11083	9G5127	BREATHER.....	1
					UOC:S3C	

END OF FIGURE

24	40
25 - 26	41 - 42

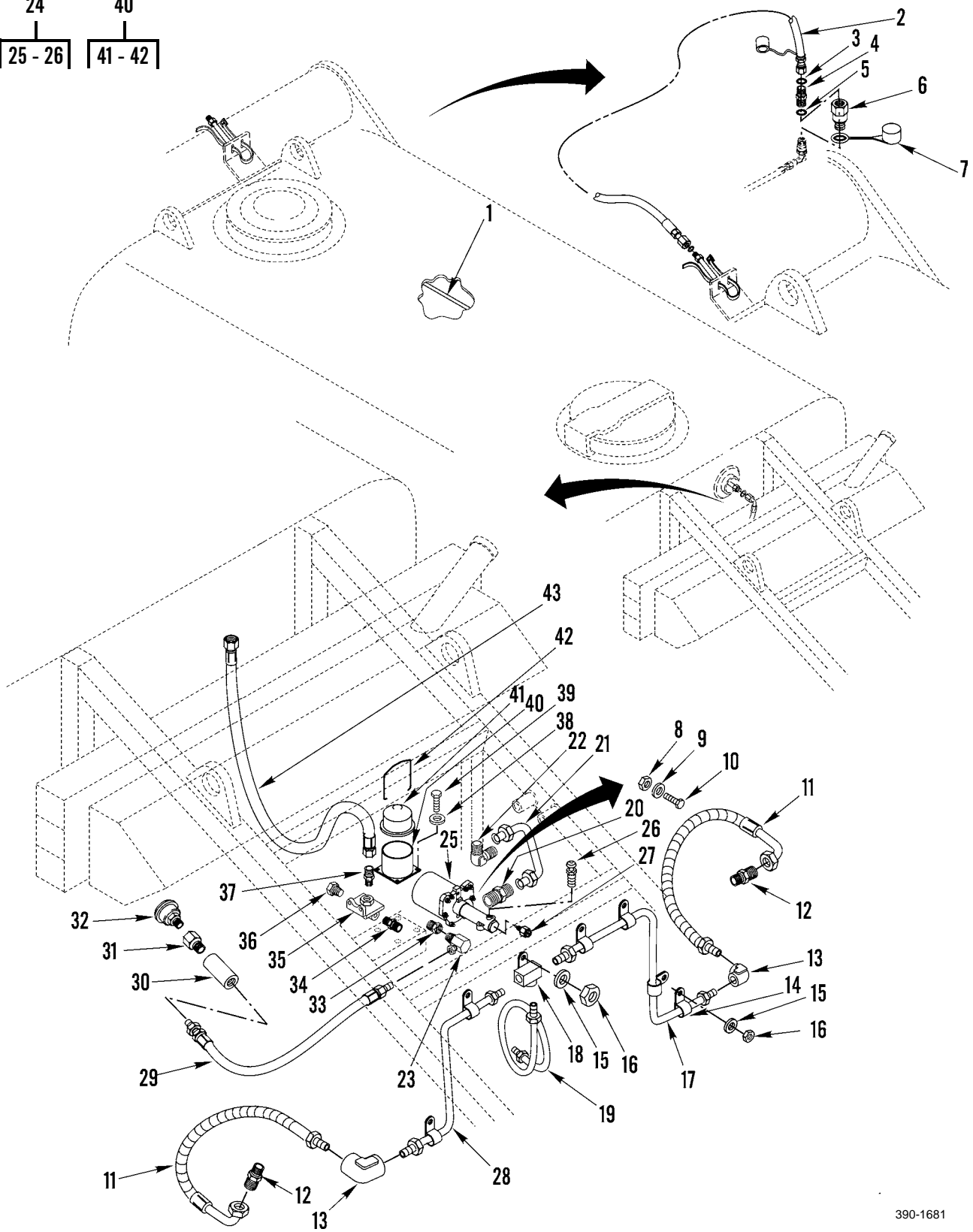


Figure 93. Rear Brake Lines, Reservoir, and Related Parts, Water Distributor

WP 0002 00			TM5-3800-205-23P			
(1)	(2)	(3)	(4)	(5)	(6)	(7)
ITEM	SMR		PART			
NO	CODE	NSN	CAGEC	NUMBER	DESCRIPTION AND USABLE ON CODES(UOC)	QTY

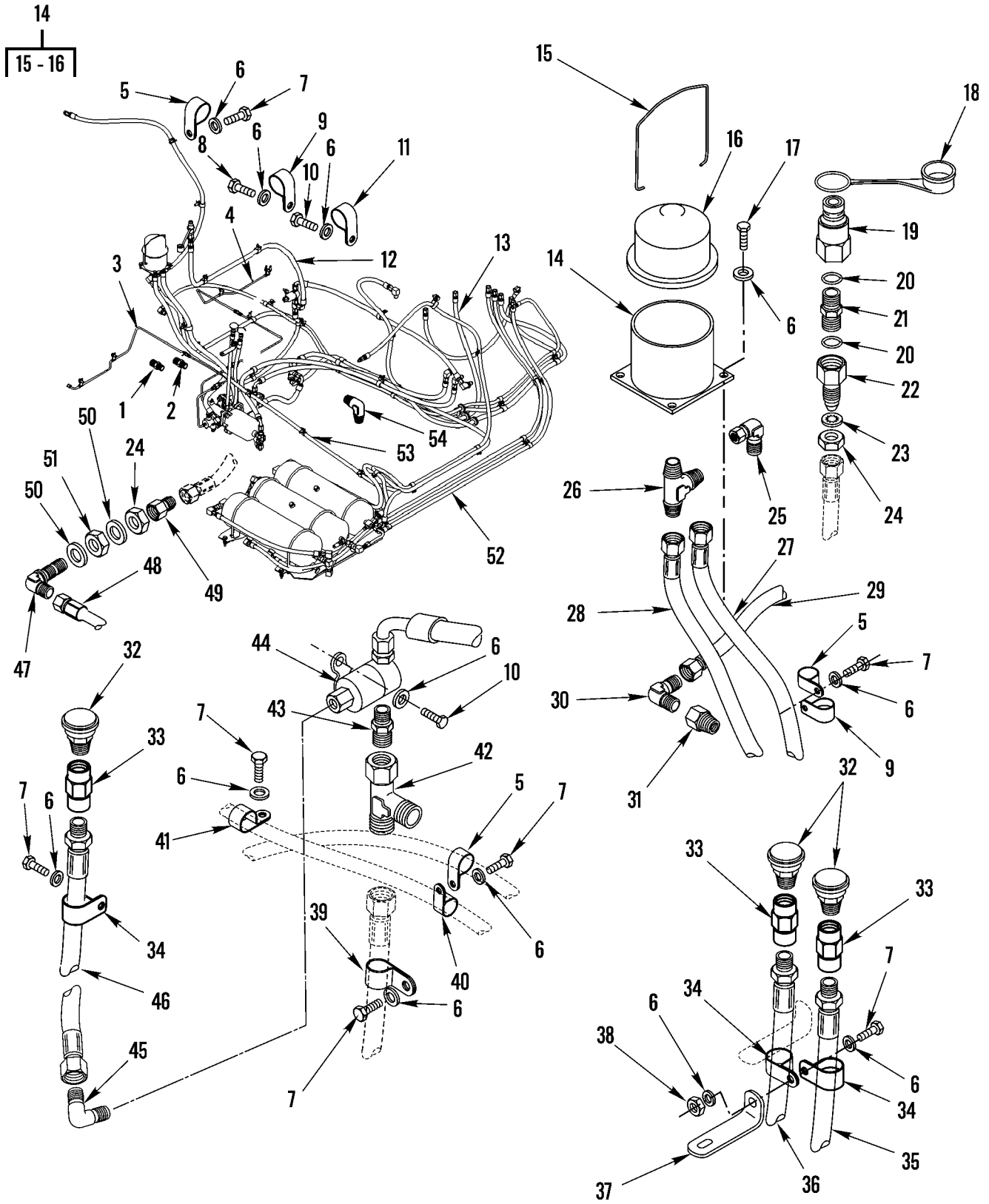
GROUP 1208 AIRBRAKE SYSTEM

FIG. 93 REAR BRAKE LINES, RESERVOIR,
AND RELATED PARTS, WATER DISTRIBUTOR

1	PFOZZ		11083	2607770	TUBE ASSEMBLY,METAL.....	1
					UOC:W3C	
2	PFOZZ	4720015197436	11083	1244414	HOSE ASSEMBLY METAL.....	1
					UOC:W3C	
3	PFOZZ	5331013336444	11083	3J1907	O-RING (11.89MM ID).....	1
					UOC:W3C	
4	PFOZZ	4730014732894	11083	6V9873	CONNECTOR,MULTIPLE,.....	1
					UOC:W3C	
5	PFOZZ	5331005806583	11083	6V8398	O-RING (16.03MM OD).....	1
					UOC:W3C	
6	PFOZA	5330015139981	11083	1528181	SLEEVE,SEAL COUPLER.....	1
					UOC:W3C	
7	PFOZZ	5340015145700	11083	2141446	PROTECTIVE SEAL.....	1
					UOC:W3C	
8	PFOZZ	5310011843538	11083	6V8188	NUT,PLAIN,HEXAGON (1/2-13 THD).....	2
					UOC:W3C	
9	PFOZZ	5310010980624	11083	8T4223	WASHER,FLAT (13.5 X 25.5 X 3MM THK)	2
					UOC:W3C	
10	PFOZZ	5306014293170	11083	8T4835	BOLT,MACHINE.....	
					UOC:W3C	
11	PFOZZ	4720015143476	11083	2T0590	HOSE ASSEMBLEY META.....	2
					UOC:W3C	
12	PFOZA	4730015152415	11083	6V6868	ADAPTER,STRAIGHT,TU.....	2
					UOC:W3C	
13	PFOZZ	4730012502162	11083	9S7712	ELBOW,FLANGE.....	2
					UOC:W3C	
14	PFOZZ	5340011666926	11083	8M2771	CLAMP,LOOP.....	7
					UOC:W3C	
15	PFOZZ	5310008412576	11083	8T-4205	WASHER,FLAT.....	8
					UOC:W3C	
16	PFOZZ	5310014135903	11083	6V8185	NUT,PLAIN,HEXAGON (3/8-16 X 0.75	8
					IN).....	
					UOC:W3C	
17	PFOZZ	4710015137480	11083	2135681	TUBE AS.....	1
					UOC:W3C	
18	PFOZZ	4730011823451	79470	112-10795	TEE,BOSS.....	1
					UOC:W3C	
19	PFOZA	4710015149186	11083	2T3349	TUBE ASSEMBLY,METAL.....	1
					UOC:W3C	
20	PFOZZ	4730012849072	11083	2T2295	ADAPTER,STRAIGHT,PI.....	1
					UOC:W3C	
21	PFOZZ		11083	2627055	TUBE ASSY METAL.....	1
					UOC:W3C	
22	PFOZZ	4730012849066	11083	7L7262	ELBOW,PIPE TO TUBE.....	1
					UOC:W3C	
23	PFOZZ	3020011036602	11083	4D6475	GEAR,DRIVE MOTION.....	1
					UOC:W3C	

WP 0002 00			TM5-3800-205-23P			
(1)	(2)	(3)	(4)	(5)	(6)	(7)
ITEM	SMR			PART		
NO	CODE	NSN	CAGEC	NUMBER	DESCRIPTION AND USABLE ON CODES(UOC)	QTY
24	PFOOZ		11083	2533263	CYLINDER ASSEMBLY,H.....	1
					UOC:W3C	
25	PFOZZ	3040015153040	11083	8W4856	.HOUSING,CYLINDER,PN.....	1
					UOC:W3C	
26	PFOZZ	2530002744510	11083	9F2167	.VALVE,BLEEDER,HYDRA.....	1
					UOC:W3C	
27	PFOZZ	4820015143632	11083	2T1361	VALVE,CHECK.....	1
					UOC:W3C	
28	PFOZZ	4710015141426	11083	2135680	TUBE ASSEMBLY METAL.....	1
					UOC:W3C	
29	PFOZA	4720015151939	11083	3G6658	HOSE ASSEMBLY,NONME.....	1
					UOC:W3C	
30	PFOZZ	4730013588530	11083	3B6487	COUPLING,PIPE.....	1
					UOC:W3C	
31	PFOZZ	2920010589142	11083	5H8936	ADAPTER.....	1
					UOC:W3C	
32	PFOZZ	2520011640077	11083	9G5127	BREATHER.....	1
					UOC:W3C	
33	PFOZZ	4730008730110	11083	3B7721	REDUCER,PIPE.....	1
					UOC:W3C	
34	PFOZZ	4730007261103	11083	5S2403	REDUCER,PIPE.....	1
					UOC:W3C	
35	PFOZZ	4820000060115	11083	5D0470	VALVE,DIAPHRAGM,STO.....	1
					UOC:W3C	
36	PFOZZ	4730000892515	11083	5M6213	PLUG,PIPE.....	1
					UOC:W3C	
37	PFOZZ	4730003228457	98441	MS51500A66	ADAPTER,STRAIGHT,PI.....	1
					UOC:W3C	
38	PFOZZ	5310012866079	11083	8T4896	WASHER,FLAT (10.2 X 18.5 X 2.5MM THK).....	4
					UOC:W3C	
39	PFOZZ	5306002286835	11083	4L6454	BOLT,MACHINE (3/8-16 X 1 IN).....	4
					UOC:W3C	
40	PFOOZ		11083	2533264	RESERVOIR,BRAKE FLU.....	1
					UOC:W3C	
41	PFOZZ	2590011620124	11083	2533414	.CAP,FILLER OPENING.....	1
					UOC:W3C	
42	PFOZZ	5340011734866	11083	5V4907	.CLIP,RETAINING.....	1
					UOC:W3C	
43	PFOZZ		11083	243-0623	HOSE ASSEMBLY.....	
					UOC:W3C	

END OF FIGURE



390-1682-1

Figure 94. Brake Lines and Related Parts (Sheet 1 of 4)

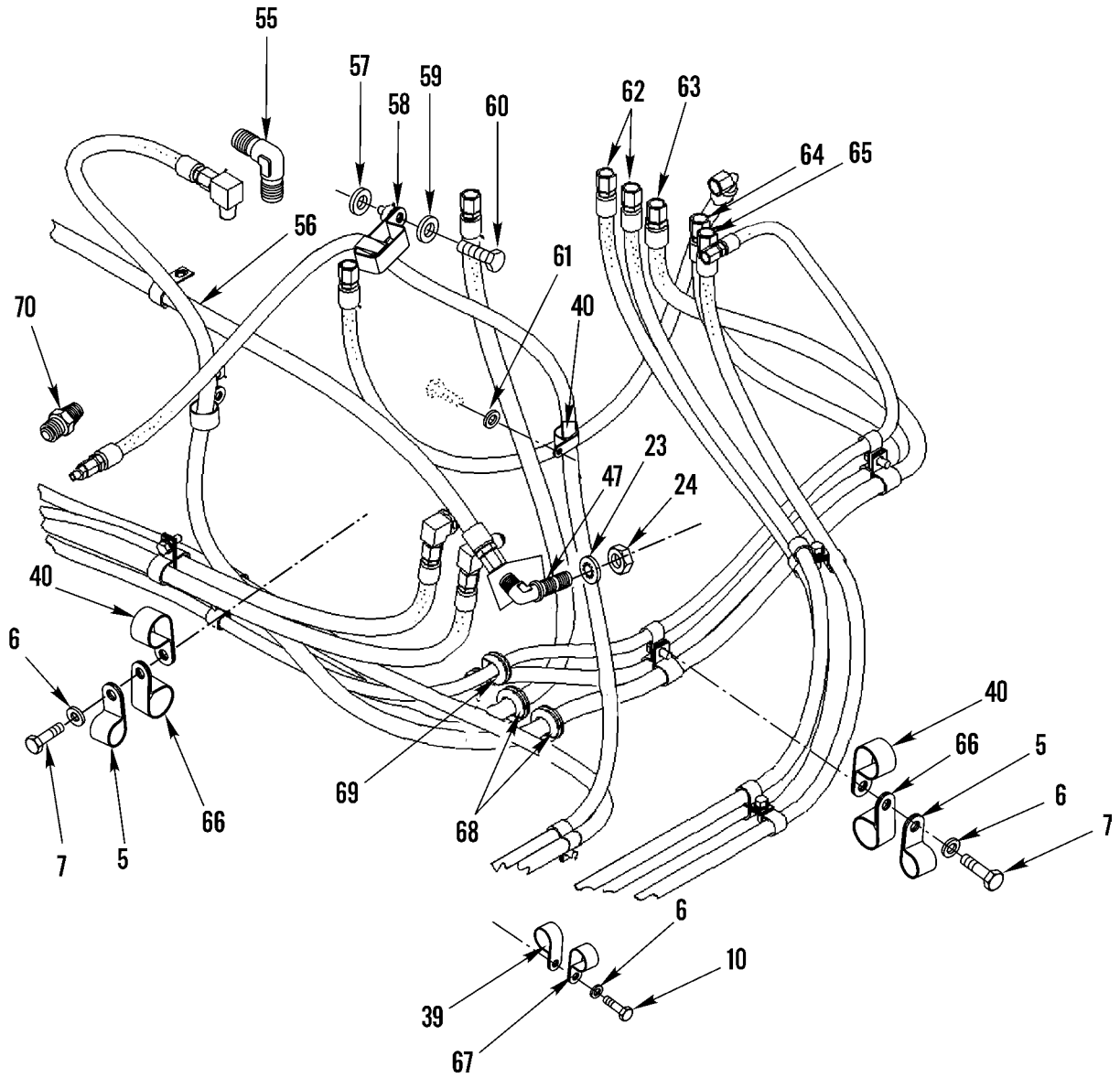


Figure 94. Brake Lines and Related Parts (Sheet 2 of 4)

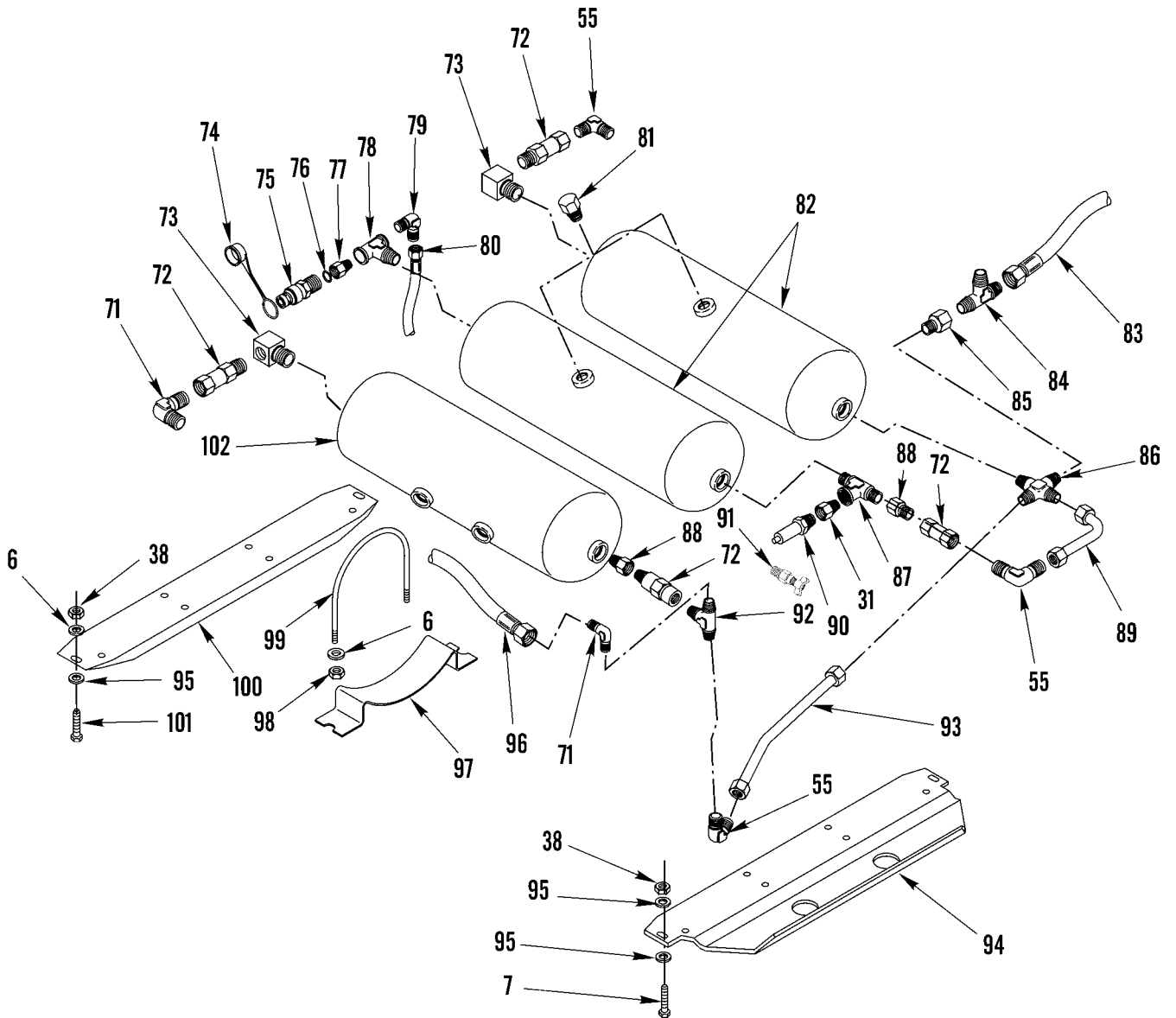
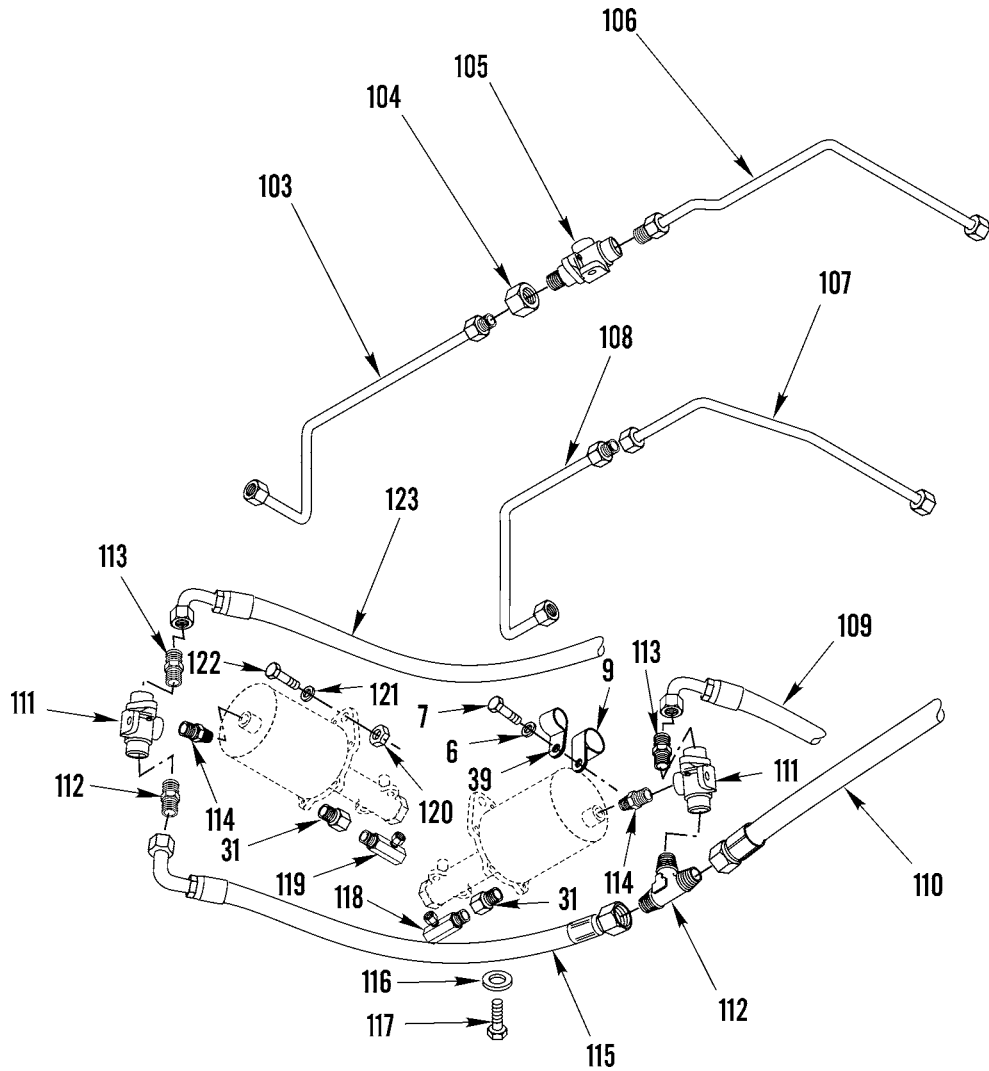


Figure 94. Brake Lines and Related Parts (Sheet 3 of 4)



390-1682-4

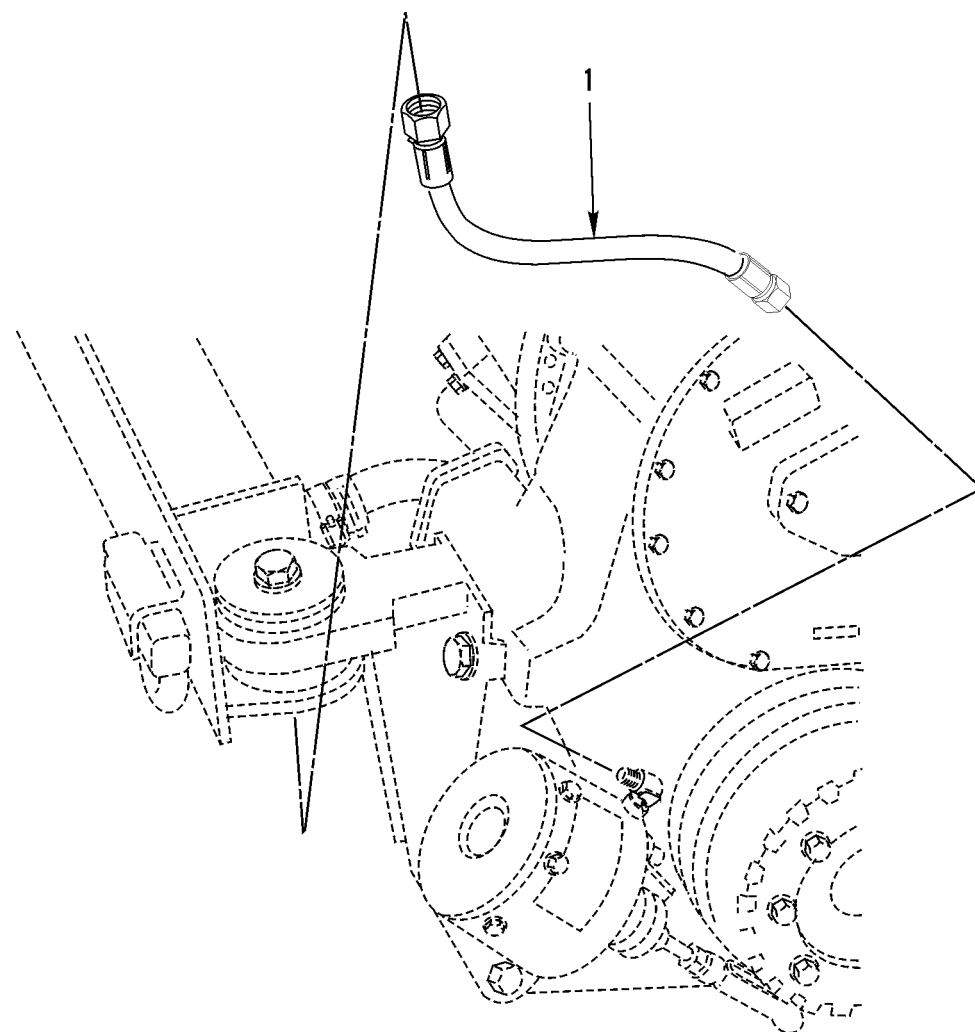
Figure 94. Brake Lines and Related Parts (Sheet 4 of 4)

WP 0002 00		TM5-3800-205-23P					
(1)	(2)	(3)	(4)	(5)	(6)	(7)	
ITEM	SMR		PART				
NO	CODE	NSN	CAGEC	NUMBER	DESCRIPTION AND USABLE ON CODES(UOC)		QTY
GROUP 1208 AIRBRAKE SYSTEM							
FIG. 94 BRAKE LINES AND RELATED PARTS							
1	PFOZZ	4730010686081	11083	6L3616	FITTING.....		2
2	PFOZZ	4730015141726	11083	9S7692	ADAPTER, STRAIGHT,.....		2
3	PFOZZ	4710015141348	11083	2T1368	TUBE ASSEMBLY, META.....		1
4	PFOZZ	4710015141341	11083	2T1366	TUBE ASSEMBLY SET,.....		1
5	PFOZZ	5340010538024	11083	6D4246	CLIP.....		10
6	PFOZZ	5310012866079	11083	8T4896	WASHER,FLAT (10.2 X 18.5 X 2.5MM THK).....		52
7	PFOZZ	5306002286835	11083	4L6454	BOLT,MACHINE (3/8-16 X 1 IN).....		23
8	PFOZZ	5305010953965	11083	5P8167	SCREW,CAP,HEXAGON H (3/8-16 X 0.625 IN).....		2
9	PFOZZ	5340014294011	11083	9X8250	CLIP,END,STRAP.....		7
10	PFOZZ	5306001580697	11083	5M3062	BOLT,MACHINE (3/8-16 X 0.75 IN)....		10
11	PFOZZ	5340004264646	11083	4D8123	CLAMP,LOOP.....		4
12	PFOZZ	4720015143495	11083	2247488	HOSE ASSEMBLY,METAL.....		1
13	PFOZZ	4720015142961	11083	2T0775	HOSE ASSEMBLY, MATA.....		1
14	PFOZZ	2530011637870	06721	N-2769-H	RESERVOIR,BRAKE FLU.....		1
15	PFOZZ	5340011734866	11083	5V4907	.CLIP,RETAINING.....		1
16	PFOZZ		11083	2533414	.CAP,FILLER OPENING.....		1
17	PFOZZ	5305007175460	11083	5S7379	SCREW,CAP,HEXAGON H (3/8-16 X 0.875 IN).....		4
18	PFOZZ	5340015142253	11083	1612560	CAP,PROTECTIVE,SEAL.....		1
19	PFOZZ	4730015143507	11083	1532996	COUPLIG HALF,QUICK.....		1
20	PFOZZ	5331009486482	11083	3K0360	O-RING.....		
21	PFOZZ	4730011929595	11083	6V0467	NIPPLE,BOSS.....		
22	PFOZZ	4320015147565	11083	1P8335	CONNECTOR FLUID PUM.....		1
23	PFOZZ	5310015152116	11083	5K1094	LOCKWASHER.....		4
24	PFOZZ	4730011439017	11083	7F2050	LOCKNUT,TUBE FITTIN.....		5
25	PFOZZ	4730010638263	11083	8M0547	ELBOW.....		2
26	PFOZZ	4730012970192	11083	5P4495	TEE,PIPE TO TUBE.....		1
27	PFOZA	4720015147085	11083	2T1347	HOSE ASSEMBLY, META.....		1
28	PFOZZ	4720015149693	11083	2T0782	HOSE ASSY, METALLIC.....		1
29	PFOZZ	4720012608300	11083	3G2140	HOSE ASSEMBLY, NONME.....		1
30	PFOZZ	4730013904937	11083	0321268	ELBOW,PIPE.....		1
31	PFOZZ	4730001930869	11083	3B7722	BUSHING,PIPE.....		4
32	PFOZZ	2520011640077	11083	9G5127	BREATHER.....		2
33	PFOZZ	4730015077840	11083	8S-7169	COUPLING,PIPE.....		2
34	PFOZZ	5340010599345	11083	6D3479	CLIP.....		2
35	PFOZZ	4720010599632	11083	7D5998	HOSE ASSEMBLY, NONME.....		1
36	PFOZZ	4720009295471	11083	4S6667	HOSE ASSEMBLY, NONME.....		1
37	PFOZZ	5340015142250	11083	6N2283	BRACKET ANGLE.....		1
38	PFOZZ	5310014297859	11083	6V-8801	NUT,PLAIN,HEXAGON (3/8-16 THD)....		5
39	PFOZZ	5342004982946	11083	8M2773	CLIP.....		17
40	PFOZZ	5342010643819	11083	9M8406	CLIP.....		6
41	PFOZZ	5342011033664	11083	6K8178	CLIP.....		1
42	PFOZZ	4730004914983	30780	063T-8-8	TEE,TUBE.....		1
43	PFOZZ	4730011868109	11083	0619463	ADAPTER, STRAIGHT, PI.....		2
44	PFOZZ	4810015147570	11083	1882461	VALVE, SOLENOID.....		1

WP 0002 00		TM5-3800-205-23P					
(1)	(2)	(3)	(4)	(5)	(6)	(7)	
ITEM	SMR			PART			
NO	CODE	NSN	CAGEC	NUMBER	DESCRIPTION AND USABLE ON	CODES(UOC)	QTY
45	PFOZZ	4730000358036	11083	7J8611	ELBOW,PIPE.....		1
46	PFOZZ		11083	2323310	HOSE ASSEMBLY.....		1
47	PFOZZ	4730013938117	11083	2P2204	ELBOW,TUBE.....		4
48	PFOZZ	4720015141889	11083	2T0774	HOSE ASSEMBLY, META.....		1
49	PFOZZ	4730010630744	11083	0308144	REDUCER,TUBE.....		1
50	PFOZZ	5310012983199	11083	8T4994	WASHER,FLAT (20 X 36.5 X 3MM THK)..		2
51	PFOZZ	4730007621239	11083	1P1441	NUT,TUBE COUPLING.....		1
52	PFOZZ	4720015148090	11083	8I1314	HOSE ASSY METALLIC.....		1
53	PFOZZ	4720015142924	11083	2223645	HOSE ASSEMBLY, META.....		1
54	PFOZZ	4730012849066	11083	7L7262	ELBOW,PIPE TO TUBE.....		1
55	PFOZZ	4730002736686	96906	MS51504A8-8	ELBOW,PIPE TO TUBE.....		4
56	PFOZZ	4720015142915	11083	2231123	HOSE ASSEMBLY, META.....		1
57	PFOZZ	5365015147902	11083	1984777	SPACER, SLEEVE (11 X 25 10MM THK)..		1
58	PFOZZ	5340010512357	11083	5K5338	CLIP.....		1
59	PFOZZ	5310013522753	11083	8T4121	WASHER,FLAT (11 X 21 X 2.5MM THK)..		1
60	PFOZZ	5305013981284	11083	8T4195	SCREW,CAP,HEXAGON H (M10 X 1.50 X 30MM).....		1
61	PFOZZ	5310013598806	11083	8T4224	WASHER,FLAT.....		1
62	PFOZZ	4720011860794	11083	3G1980	HOSE ASSEMBLY,NONME.....		2
63	PFOZZ	4720015142960	11083	2T1354	HOSE ASSEMBLY, META.....		1
64	PFOZZ	4720011860795	11083	3G1981	HOSE ASSEMBLY,NONME.....		1
65	PFOZZ	4720015142925	11083	2223644	HOSE ASSEMBLY, META.....		1
66	PFOZZ	5340010986683	11083	3S8665	CLAMP,LOOP.....		6
67	PFOZZ	5340004264793	11083	8M2770	CLAMP,LOOP.....		4
68	PFOZZ	5325015144959	11083	8S7583	GROMMET,BLANK,NONME.....		2
69	PFOZZ	5325015152936	11083	3D5279	GROMMET METALIC.....		2
70	PFOZZ	4730011832280	11083	6L9781	ADAPTER,STRAIGHT,PI.....		1
71	PFOZZ	4730010704915	11083	7D8793	ELBOW,PIPE TO TUBE.....		2
72	PFOZZ	4820000290024	11083	7D6936	VALVE,CHECK.....		4
73	PFOZZ	4730015143504	11083	0044659	CONNECTOR,MULTIPLE,.....		2
74	PFOZZ		11083	6V0852	CAP,PROTECTIVE,DUST.....		1
75	PFOZZ	4730011641777	11083	6V3965	COUPLING HALF,QUICK.....		1
76	PFOZZ	5331013336444	11083	3J1907	O-RING.....		1
77	PFOZZ	2530014383553	11083	8C4985	ADAPTER,AIR COMPRES.....		1
78	PFOZZ	4730015143466	11083	0025299	TEE,DRAINAGE PIPE.....		1
79	PFOZZ	4730015142907	11083	2N8037	ELBOW, PIPE.....		3
80	PFOZZ	4720015142958	11083	2223638	HOSE ASSEMBLY, META.....		1
81	PFOZZ	4730004275121	11083	3S5390	PLUG,PIPE.....		2
82	PFOZZ	2530010538089	11083	8J2969	TANK,PRESSURE.....		2
83	PFOZZ	4720015149741	11083	2T1222	HOSE ASSY, METALLIC.....		1
84	PFOZZ	4730011555055	11083	4S3652	TEE,TUBE.....		1
85	PFOZZ	4730003314279	11083	0530088	ADAPTER,STRAIGHT,PI.....		1
86	PFOZZ	4730011826782	11083	5P9431	CROSS,PIPE TO TUBE.....		1
87	PFOZZ	4730004697797	11083	7J6740	TEE,PIPE.....		1
88	PFOZZ	5310014387306	11083	4K2724	WASHER,FLAT.....		2
89	PFOZA	4710015147090	11083	8I2062	TUBE ASSEMBLY,METAL.....		1
90	PFOZZ	4820005952761	11083	6B9664	VALVE,SAFETY RELIEF.....		1
91	PFOZZ	2805008916988	11083	3B9071	FITTING.....		4
92	PFOZZ	4730015142946	11083	0332177	TEE, PIPE.....		1
93	PFOZZ	4710011816789	11083	3G1982	TUBE ASSEMBLY,METAL.....		1
94	PFOZZ	5340015156946	11083	8I1489	BRACKET, MULTIPLE.....		1
95	PFOZZ	5310010948810	11083	5P1075	WASHER,SQUARE CONE (10.2 X 22.5 X		6

WP 0002 00			TM5-3800-205-23P			
(1)	(2)	(3)	(4)	(5)	(6)	(7)
ITEM NO	SMR CODE	NSN	CAGEC	PART NUMBER	DESCRIPTION AND USABLE ON CODES(UOC)	QTY
96	PFOZZ	4720015149906	11083	2T1036	3MM THK).....	1
97	PFOZZ	2530010538073	11083	7J8569	HOSE ASSY, METALLIC.....	1
98	PFOZZ	5310011134047	11083	3K6060	STRAP,BRAKE CONTROL.....	6
99	PFOZZ	5306011861155	11083	5P6455	NUT,SELF-LOCKING,HE (3/8-16 THD)...	12
100	PFOZZ	5340015154734	11083	8I1490	BOLT,U.....	6
101	PFOZZ	5306011767828	11083	5S7383	BRACKET, MULTIPLE.....	1
102	PFOZZ	2530015146222	11083	8I1480	BOLT,MACHINE (3/8-16 X 1.75 IN)....	2
103	PFOZZ		11083	2266576	TANK, PRESSURE.....	1
104	PFOZZ	4730015143464	11083	4H6142	TUBE ASSEMBLY, META.....	1
105	PFOZZ	4820015143632	11083	2T1361	INVERTED NUT,TUBE C.....	2
106	PFOZZ	4710015141353	11083	2266577	VALVE, CHECK.....	2
107	PFOZZ	4710015141346	11083	2T1367	TUBE ASSEMBLY, META.....	1
108	PFOZZ	4710015141350	11083	2T1369	TUBE ASSEMBLY, META.....	1
109	PFOZZ	4720015143495	11083	2247488	TUBE ASSEMBLY, META.....	1
110	PFOZZ		11083	2554687	HOSE ASSEMBLY,NONME.....	1
111	PFOZZ	4820008152960	04285	P-21809-B	HOSE ASSEMBLY, META.....	1
112	PFOZA	4730015147376	11083	8J1040	VALVE,SHUTTLE.....	3
113	PFOZZ	4730012849072	11083	2T2295	TEE,FLANGE TO PIPE.....	1
114	PFOZZ	4730002783725	11083	0046683	ADAPTER,STRAIGHT,PI.....	6
115	PFOZZ	4720015142955	11083	2223641	NIPPLE, TUBE.....	3
116	PFOZZ	5310010978955	11083	8T5360	HOSE ASSEMBLY, META.....	1
117	PFOZZ	5306015152403	11083	0T0244	WASHER,FLAT (12 X 22.5 X 2.5MM THK)	4
118	PFOZZ	4730015142909	11083	4D0124	BOLT, MACHINE (7/16-20 X 1.25 IN)..	4
119	PFOZZ	4730002892370	11083	5H4778	ELBOW-PIPE.....	1
120	PFOZZ	5310011843538	11083	6V8188	ELBOW,PIPE.....	1
121	PFOZZ	5310010980624	11083	8T4223	NUT,PLAIN,HEXAGON (1/2-13 THD)....	2
122	PFOZZ	5305000712069	11083	5P2566	WASHER,FLAT (13.5 X 25.5 X 3MM THK)	4
123	PFOZZ	4720015149911	11083	2247489	SCREW,CAP,HEXAGON H (1/2-13 X 1.5 IN).....	2
					HOSE ASSY, METALLIC.....	1

END OF FIGURE



390-1683

Figure 95. Parking Brake Actuator Line

WP	0002	00		TM5-3800-205-23P			
(1)	(2)	(3)		(4)	(5)	(6)	(7)
ITEM	SMR			PART			
NO	CODE	NSN		CAGEC	NUMBER	DESCRIPTION AND USABLE ON CODES(UOC)	QTY

						GROUP AIRBRAKE SYSTEM	
						FIG. 95 PARKING BRAKE ACTUATOR LINE	
1	PFOZZ	4720015143490		11083	2T1198	HOSE ASSY.....	1

END OF FIGURE

3	4	14
4	5	15 - 21

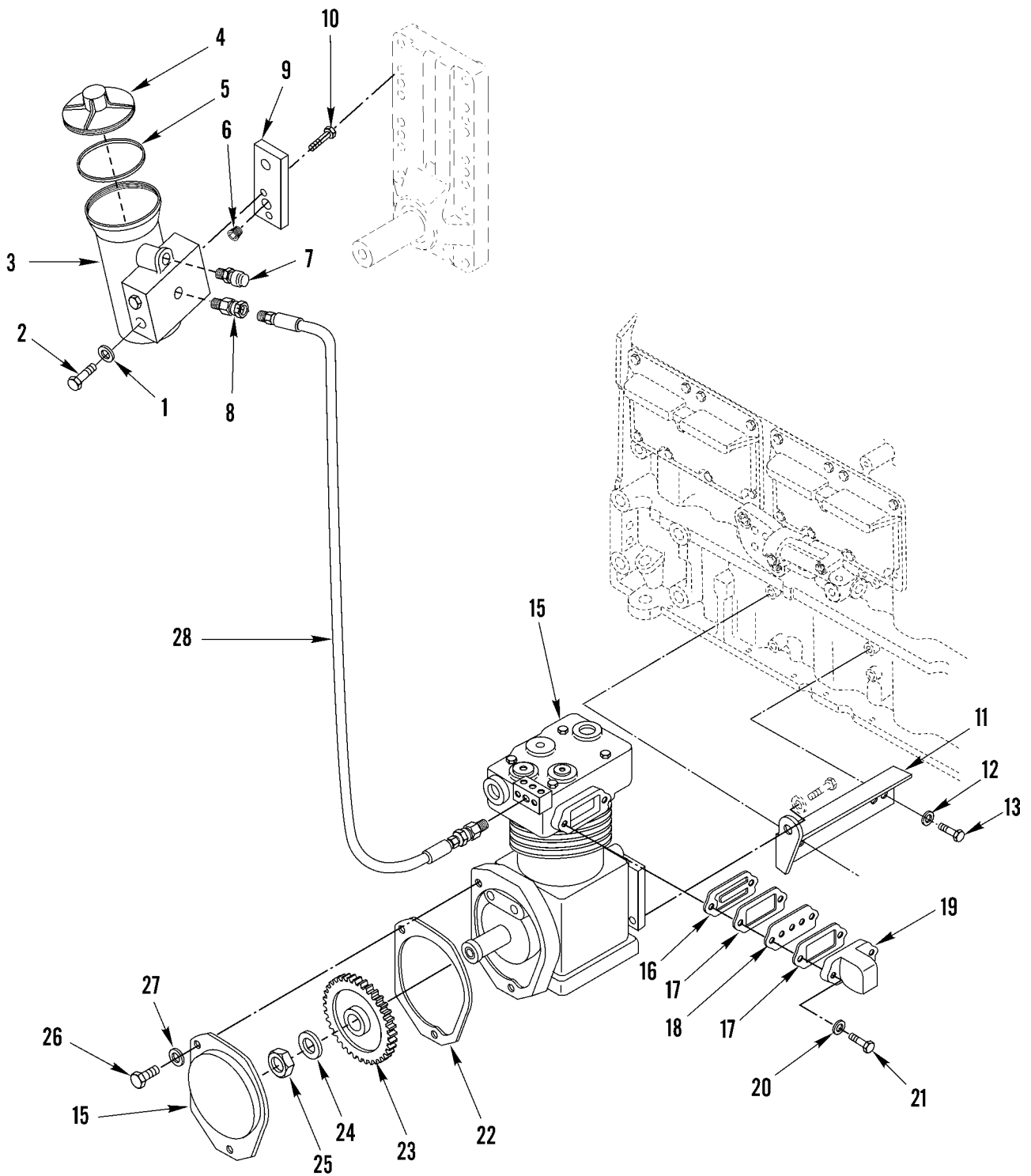


Figure 96. Air Compressor, Governor, and Related Parts

WP 0002 00			TM5-3800-205-23P			
(1)	(2)	(3)	(4)	(5)	(6)	(7)
ITEM NO	SMR CODE	NSN	CAGEC	PART NUMBER	DESCRIPTION AND USABLE ON CODES(UOC)	QTY
GROUP 1209 AIR COMPRESSOR ASSEMBLY						
FIG. 96 AIR COMPRESSOR, GOVERNOR, AND RELATED PARTS						
1	PFOZZ	5305014398537	11083	8T6870	SCREW,MACHINE (M8 X 1.25 X 70MM)...	2
2	PFOZZ	5310013598806	11083	8T4224	WASHER,FLAT (8.8 X 16 X 2MM THK)...	2
3	PFOHZ	2530011799929	11083	4N9679	GOVERNOR ASSEMBLY,A.....	1
4	PFOZZ	5340009223522	11083	2S2923	.COVER,ACCESS.....	1
5	PFOZZ	5331008558041	11083	2K8198	..O-RING.....	1
6	PFOZZ	4730000444688	11083	9F2247	PLUG,PIPE.....	5
7	PFOZZ	4820009943015	11083	5F5434	VALVE,VENT.....	1
8	PFOZZ	4730011517957	11083	2R1922	COUPLING,PIPE.....	1
9	PFOZZ	5340015147848	11083	7E5607	PLATE,MOUNTING.....	1
10	PFOZZ	5306013600932	11083	8T4186	BOLT,MACHINE (M10 X 1.50 X 40MM)...	2
11	PFOZZ	5340014381988	11083	7C5478	BRACKET,MOUNTING.....	1
12	PFOZZ	5310013522753	11083	8T4121	WASHER,FLAT (11 X 21 X 2.5MM THK)..	3
13	PFOZZ	5305013981284	11083	8T4195	SCREW,CAP,HEXAGON H (M10 X 1.50 X 30MM).....	3
14	A0000		11083	104-6046	COMPRESSOR GP -B.....	1
15	PFOZZ	2530015143459	11083	1046347	.COMPRESSOR AS.....	1
16	PFOZZ	4820014402935	11083	4P9306	.PARTS KIT,CHECK VAL.....	1
17	PFOZZ	5330010961104	11083	8M7065	.GASKET.....	2
18	PFOZZ	4730014389755	11083	9M0385	.STRAINER ELEMENT,SE.....	1
19	PFOZZ	4730014387705	11083	7W5499	.ELBOW,TUBE.....	1
20	PFOZZ	5310004079566	80205	MS35338-45	.WASHER,LOCK (5/16 IN).....	2
21	PFOZZ	5306014297860	11083	6V8918	.BOLT,MACHINE (5/16-18 X 1.25 IN)..	2
22	PFOZZ	5330014600264	11083	1359819	GASKET.....	1
23	PFOZZ	3020013606391	11083	7C3179	GEAR,SPUR.....	1
24	PFOZZ	5310013598808	11083	7X0521	WASHER,FLAT (5MM THK).....	1
25	PFOZZ	5310007638901	96906	MS51968-23	NUT,PLAIN,HEXAGON (3/4-16 THD)....	1
26	PFOZZ	5306014381750	11083	6V5696	BOLT,MACHINE (M12 X 1.75 X 80MM)...	2
27	PFOZZ	5310010980624	11083	5P8245	WASHER,FLAT (13.5 X 25.5 X 3MM THK)	2
28	PFOZZ	4720015143480	11083	8V3873	HOSE ASSY METALLIC.....	1

END OF FIGURE

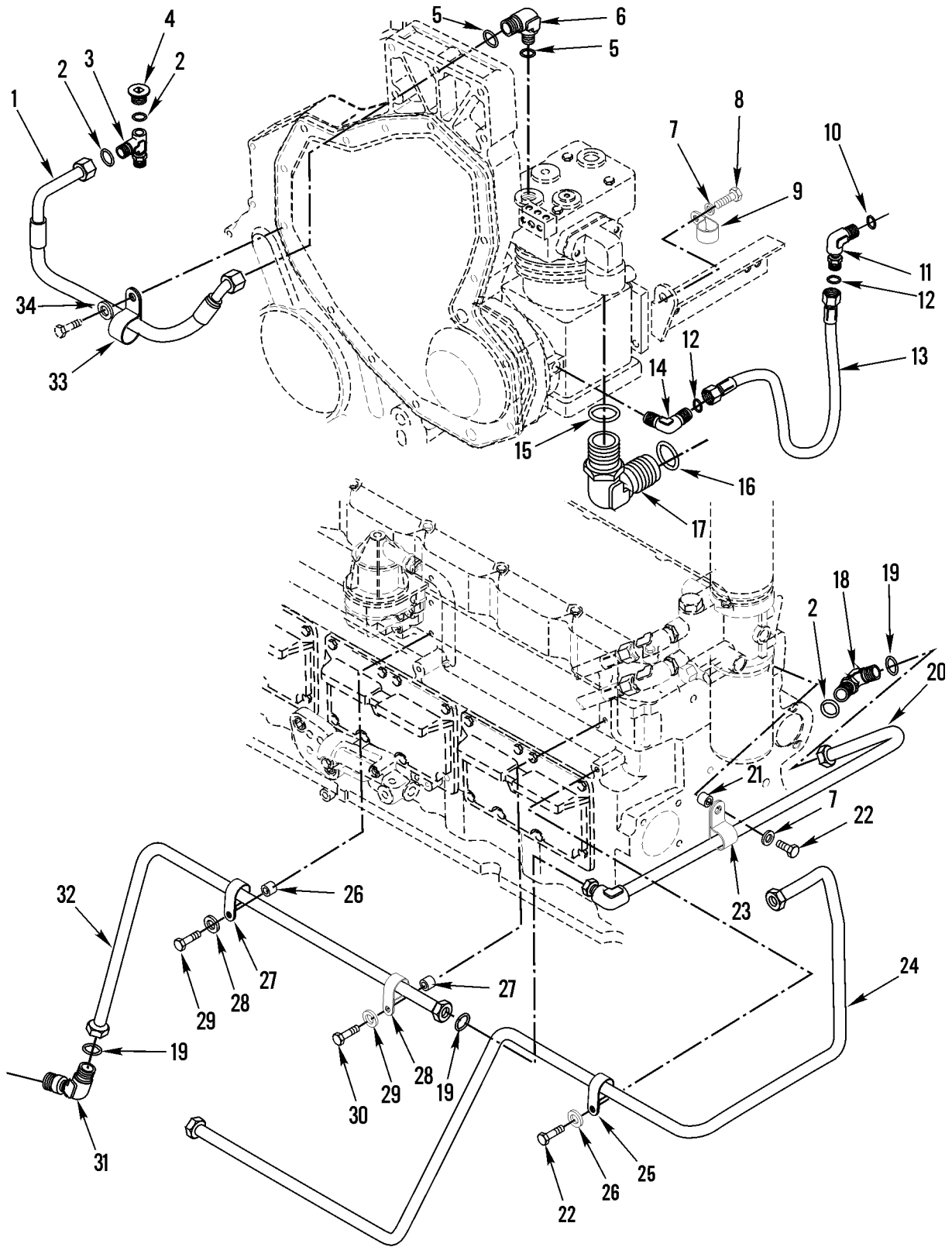


Figure 97. Air Compressor Lines, Tractor

WP 0002 00			TM5-3800-205-23P			
(1)	(2)	(3)	(4)	(5)	(6)	(7)
ITEM	SMR			PART		
NO	CODE	NSN	CAGEC	NUMBER	DESCRIPTION AND USABLE ON CODES(UOC)	QTY

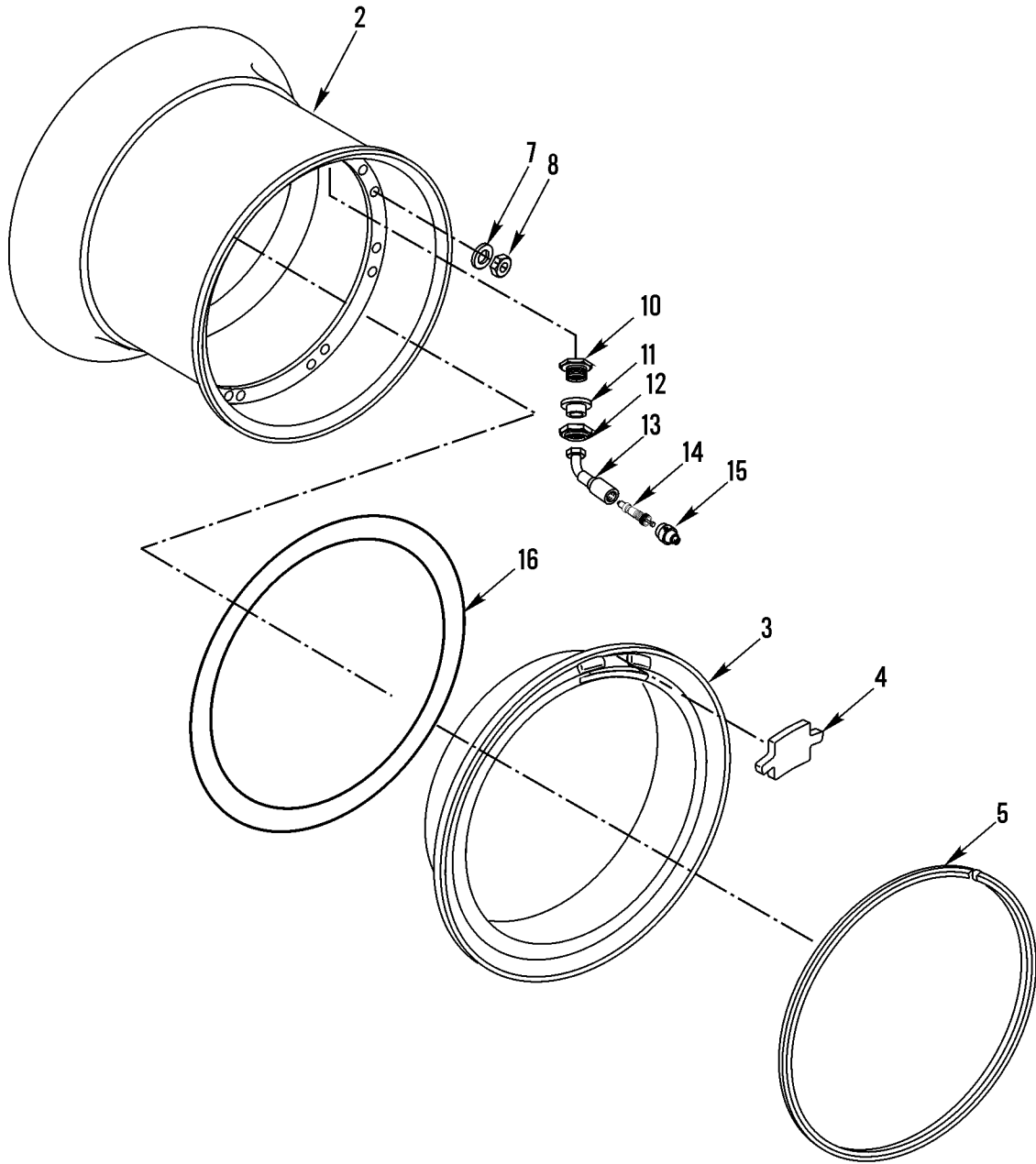
GROUP 1209 AIR COMPRESSOR ASSEMBLY

FIG. 97 AIR COMPRESSOR LINES,
TRACTOR

1	PFOZZ	4720015147040	11083	1778829	HOSE ASSEMBLY METAL.....	1
2	PFOZZ	5331009448281	11083	3D2824	O-RING (23.47MM ID).....	3
3	PFOZZ	4730015141732	11083	8T8901	TEE-TUBE.....	1
4	PFOZZ	4730010643790	11083	9S8008	PLUG.....	1
5	PFOZZ	5331010584030	11083	6V9746	O-RING (22.50MM OD).....	2
6	PFOZA	4730015149187	11083	7X7902	ELBOW,PIPE.....	1
7	PFOZZ	5310013522753	11083	8T4121	WASHER,FLAT (11 X 21 X 2.5MM THK)..	2
8	PFOZZ	5306013601634	11083	8T4136	BOLT,MACHINE (M10 X 1.50 X 25MM)...	1
9	PFOZZ	5340012866208	11083	5P9299	CLAMP,LOOP.....	1
10	PFOZZ	5331010491292	11083	3J7354	O-RING (8.92MM ID).....	1
11	PFOZZ	4730013609206	11083	6V8628	ELBOW,TUBE TO BOSS.....	1
12	PFOZZ	5331008558059	11083	4J5477	O-RING (8.61MM ID).....	2
13	PFOZZ	4720015147135	11083	0920482	HOSE ASSY METALLIC.....	1
14	PFOZZ	4730014736279	11083	7X0492	ELBOW,BOSS.....	1
15	PFOZZ	5330009390687	11083	2M9780	PACKING,PREFORMED (19.18 MM ID)....	1
16	PFOZZ	5330011244370	11083	7J9108	SEAL.....	2
17	PFOZZ	4730014380760	11083	6V8626	ELBOW,TUBE.....	1
18	PFOZZ	4730014398532	11083	8T5429	ELBOW,TUBE.....	1
19	PFOZZ	5331005806583	11083	6V8398	O-RING (16.03MM OD).....	3
20	PFOZZ	4710015143456	11083	1222009	TUBE AS.....	1
21	PFOZZ	5365015144413	11083	9R5008	SPACER RING.....	1
22	PFOZZ	5306013600928	11083	8T4137	BOLT,MACHINE (M10 X 1.50 X 20MM)...	2
23	PFOZZ	5340012044269	11083	9M7173	CLAMP,LOOP.....	1
24	PFOZZ	4710015190771	11083	1645864	TUBE, ASSEMBLY META.....	1
25	PFOZZ	5340003516992	11083	8F8513	CLAMP,LOOP.....	2
26	PFOZZ	5310010948810	11083	5P1075	WASHER,SQUARE CONE (10.2 X 22.5 X 3MM THK).....	1
27	PFOZZ	5365015136960	11083	1019759	SPACER RING.....	2
28	PFOZZ	5340011577451	11083	7B7501	CLAMP,LOOP.....	2
29	PFOZZ	5310010955910	11083	5P4116	WASHER,SQUARE CONE (8.8 X 20.5 X 2MM THK).....	4
30	PFOZZ	5305013981285	11083	8T6869	SCREW,CAP,HEXAGON H (M8 X 1.25 X 60MM).....	2
31	PFOZA	4730015149190	11083	3E7449	ELBOW,PIPE.....	1
32	PFOZZ	4710015142791	11083	1254528	TUBE ASSEMBLY METAL.....	1
33	PFOZZ	5325014151608	11083	9M4972	FASTENER,SPRING TEN.....	1
34	PFOZZ	5310014335836	11083	3E4352	WASHER,FLAT (8.8 X 20.5 X 2.5MM ID)	1

END OF FIGURE

1	6	9
2 - 5	7 - 16	10 - 15

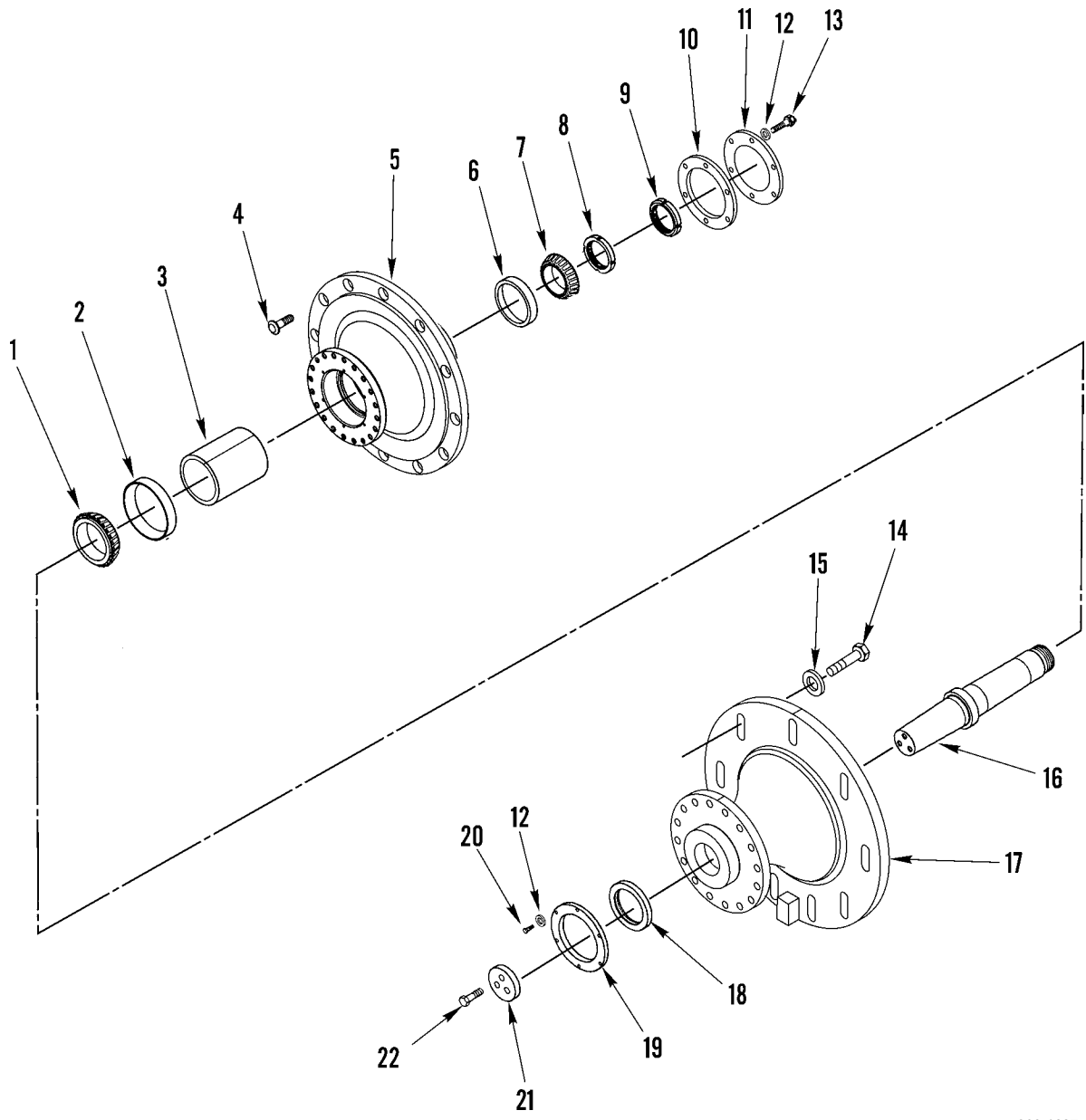


390-1686

Figure 98. Wheel Assembly and Related Parts

WP 0002 00			TM5-3800-205-23P			
(1)	(2)	(3)	(4)	(5)	(6)	(7)
ITEM	SMR		PART			
NO	CODE	NSN	CAGEC	NUMBER	DESCRIPTION AND USABLE ON CODES(UOC)	QTY
GROUP 13 WHEELS AND TRACKS						
GROUP 1311 WHEEL ASSEMBLY						
FIG. 98 WHEEL ASSEMBLY AND RELATED PARTS						
1	A0000		11083	2118697	RIM GP-BASIC.....	4
2	PFOZZ	2530015153157	11083	2118698	.RIM,WHEEL,PNEUMATIC.....	1
3	PFOZZ	2530015229257	11083	2087472	.RIM,WHEEL,PNEUMATIC.....	1
4	PFOZZ	2530010604345	11083	5T5682	.DRIVER,WHEEL.....	1
5	PFOZA	2530010664699	11083	7D7469	.BAND.....	1
6	A0000		11083	213-8011	MOUNTING GP-RIM.....	4
7	PFOZZ	5310011664420	11083	6V2360	.WASHER,FLAT (20 X 32 X 3MM THK)...	16
8	PFOZZ	5310007638901	96906	MS51968-23	.NUT,PLAIN,HEXAGON (3/4-16 THD)....	16
9	PFOZZ	2640005552843	11083	1K8374	.VALVE,PNEUMATIC TIR.....	1
10	PFOZZ	2640010537310	11083	2D2507	..VALVE SPUD,PNEUMATI.....	1
11	PFOZZ	5325010537311	11083	2D2508	..GROMMET.....	1
12	PFOZZ	2815010551721	11083	2D2509	..NUT-LOCK,VALVE A.....	1
13	PFOZZ	4820012401985	11083	3K2316	..BLEEDER VALVE,HYDRA.....	1
14	PFOZZ	2640005372251	11083	6F3930	..VALVE CORE.....	1
15	PFOZZ	2520010515273	11083	6F3931	..CAP.....	1
16	PFOZZ	5330008472119	11083	2D2443	.SEAL,O RING (570MM ID).....	1

END OF FIGURE



390-1687

Figure 99. Rear Wheel, Hub, and Related Parts

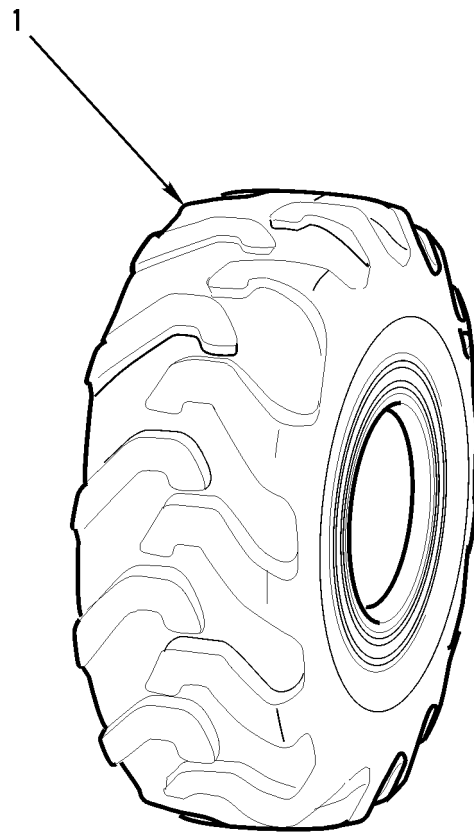
WP 0002 00			TM5-3800-205-23P			
(1)	(2)	(3)	(4)	(5)	(6)	(7)
ITEM	SMR			PART		
NO	CODE	NSN	CAGEC	NUMBER	DESCRIPTION AND USABLE ON CODES(UOC)	QTY

GROUP 1311 WHEEL ASSEMBLY

FIG. 99 REAR WHEEL, HUB, AND RELATED PARTS

1	PFOZZ	3110001000688	11083	1B3933	CONE AND ROLLERS,TA.....	1
2	PFOZZ	3110001000338	11083	1B3934	CUP,TAPERED ROLLER.....	1
3	PFOZZ	4710011821765	11083	7J7053	TUBE,METALLIC.....	1
4	PFOZZ	5307010689759	11083	1V3323	STUD,PLAIN.....	16
5	PFOZA	2530015139699	11083	2T1949	SPINDLE,WHEEL,DRIVE.....	1
6	PFOZZ	3110001000589	11083	1H5338	CUP,TAPERED ROLLER.....	1
7	PFOZZ	3110001003611	11083	2K5097	CONE AND ROLLERS,TA.....	1
8	PFOZA	2520010675625	11083	2P4471	LOCK.....	1
9	PFOZZ	5310010669165	11083	7J5367	NUT,LOCK (2.933-12 THD).....	2
10	PFOZZ	5330015145236	11083	2T1267	GASKET.....	1
11	PFOZZ	5340015145206	11083	2T0905	COVER,ACCESS.....	1
12	PFOZZ	5310004324064	11083	9M1974	WASHER,FLAT (8.8 X 16 X 2MM THK)...	12
13	PFOZZ	5306002264825	11083	0S1617	BOLT,MACHINE (5/16-18 X 0.75 IN)...	6
14	PFOZZ	5306004263605	11083	2A1538	BOLT,MACHINE.....	9
15	PFOZZ	5310011022477	11083	5P8248	WASHER,FLAT.....	9
					UOC:S3C	
16	PFOZZ	3040011824436	11083	7J5362	SHAFT,SHOULDERED.....	1
17	PFOZZ	3040015141715	11083	2T2552	HUB, BODY.....	1
18	PFOZZ	5330015154233	11083	5P6868	SEAL-RING METAL.....	1
19	PFOZZ	3110011816244	11083	7J5369	PLATE,RETAINING,BEA.....	1
20	PFOZZ	5306011169622	11083	0869934	BOLT,MACHINE (5/16 X 18 X 1 IN)....	6
21	PFOZZ	3040010539509	11083	7J5368	PLATE,RETAINING,SHA.....	1
22	PFOZZ	5306004550460	11083	8S9092	BOLT,MACHINE (5/8-11 X 2.25 IN)....	3

END OF FIGURE



390-1689

Figure 100. Tires

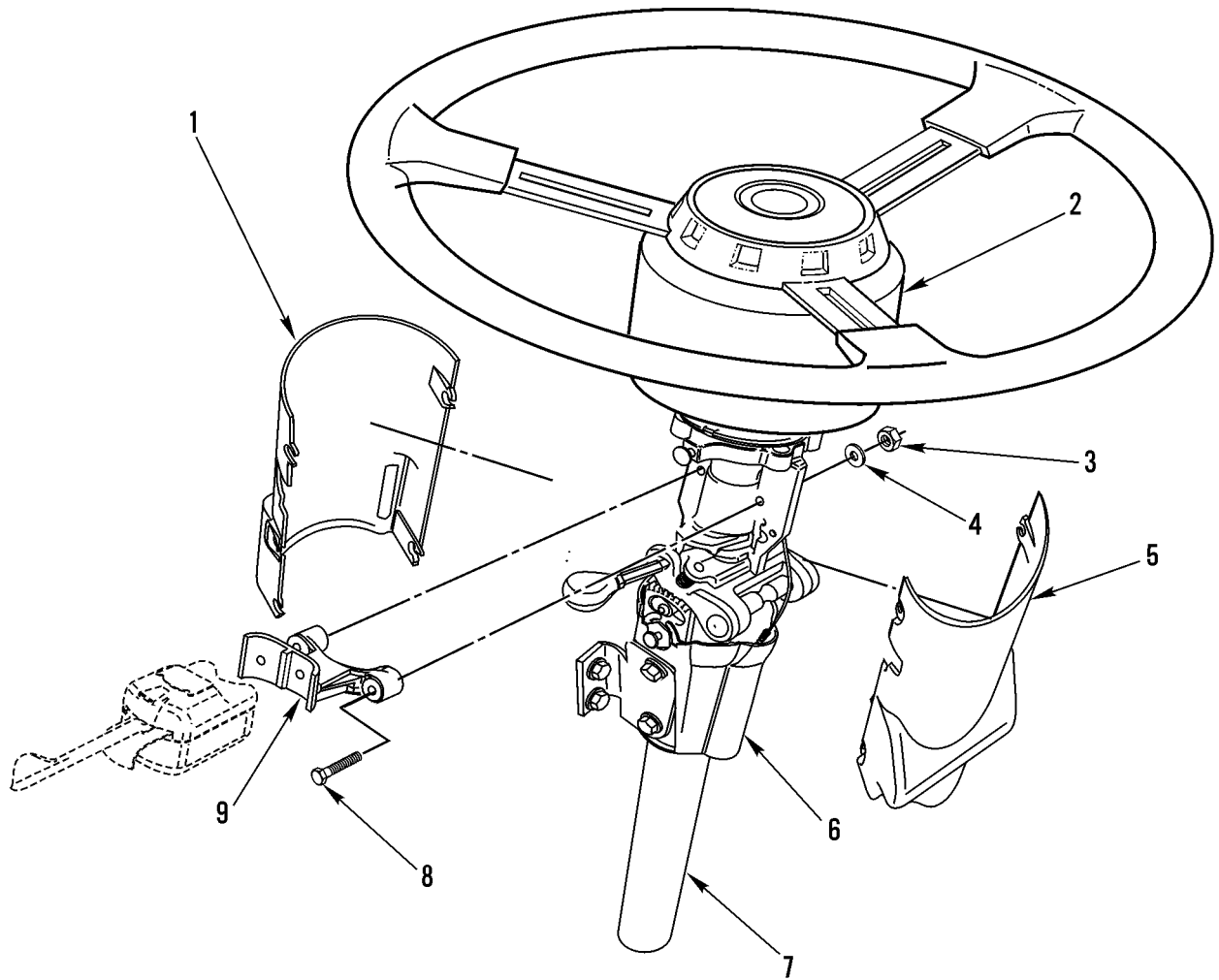
WP 0002 00			TM5-3800-205-23P			
(1)	(2)	(3)	(4)	(5)	(6)	(7)
ITEM	SMR			PART		
NO	CODE	NSN	CAGEC	NUMBER	DESCRIPTION AND USABLE ON CODES(UOC)	QTY

GROUP 1313 TIRES,TUBES,TIRE CHAINS

FIG. 100 TIRES

1	PCOFH	2610015148641	11083	1421392	TIRE,PNEUMATIC,VEHI.....	4
---	-------	---------------	-------	---------	--------------------------	---

END OF FIGURE



390-1691

Figure 101. Steering Column and Related Parts

WP 0002 00			TM5-3800-205-23P		
(1)	(2)	(3)	(4)	(5)	(6)
ITEM	SMR			PART	
NO	CODE	NSN	CAGEC	NUMBER	DESCRIPTION AND USABLE ON CODES(UOC) QTY

GROUP 14 STEERING

GROUP 1401 MECHANICAL STEERING GEAR ASSEMBLY

FIG. 101 STEERING COLUMN AND RELATED PARTS

1	PFOZZ		11083	1264207	COVER,UPPER.....	1
2	PFOZZ	5340015142276	11083	1800107	COVER, ACCESS.....	1
3	PFOZZ	5310014297859	11083	6V-8801	NUT,PLAIN,HEXAGON (3/8-16 THD).....	2
4	PFOZZ	5310012866079	11083	8T4896	WASHER,FLAT (10.2 X 18.5 X 2.5MM THK).....	2
5	PFOZZ		11083	7I5567	COVER,LOWER.....	1
6	PFOZZ	5340015147469	11083	8I2184	COVER, ACCESS.....	1
7	PFOZZ	2530015146245	11083	8I2173	SHAFT,STEERING,COLU.....	1
8	PFOZZ	5306011767828	11083	5S7383	BOLT,MACHINE (3/8-16 X 1.75 IN)....	2
9	PFOZZ	5340015191195	11083	1063549	BRACKET, MOUNTING.....	1

END OF FIGURE

1
2

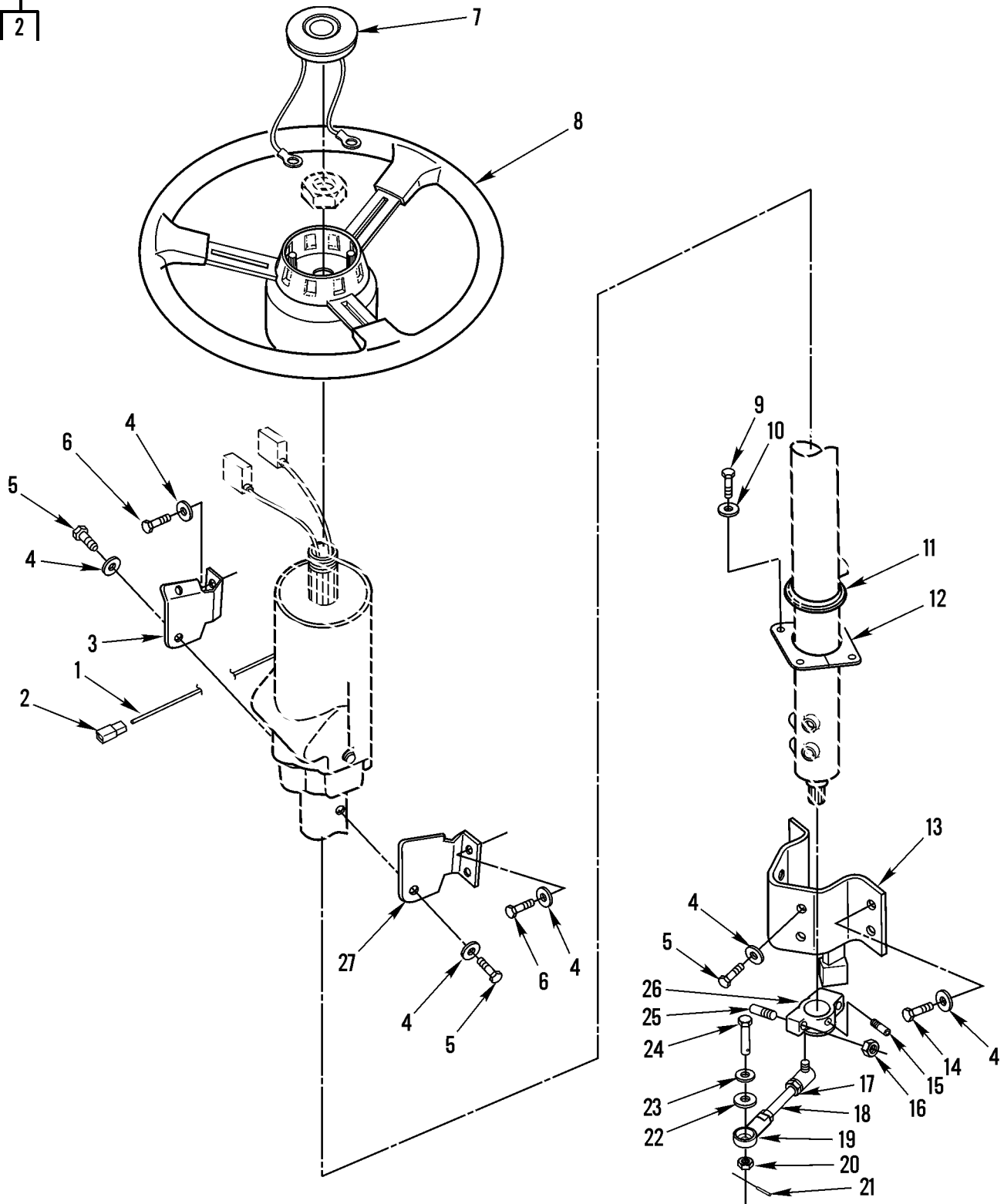


Figure 102. Steering Column Mounting Hardware and Horn Button

WP	0002	00	TM5-3800-205-23P		(6)	(7)
(1)	(2)	(3)	(4)	(5)		
ITEM	SMR		PART			
NO	CODE	NSN	CAGEC	NUMBER	DESCRIPTION AND USABLE ON CODES(UOC)	QTY
GROUP 1401 MECHANICAL STEERING GEAR ASSEMBLY						
FIG. 102 STEERING COLUMN MOUNTING HARDWARE AND HORN BUTTON						
1	PFOZZ	6150015148423	11083	2T3850	CABLE ASSEMBLY-SWIT.....	1
2	PFOZZ	5940011210365	11083	7K4474	.TERMINAL,QUICK DISC.....	1
3	PFOZZ	5340015153511	11083	2T3366	BRACKET,MOUNTING.....	1
4	PFOZZ	5310010948810	11083	5P1075	WASHER,SQUARE CONE (10.2 X 22.5 X 3MM THK).....	16
5	PFOZZ	5306015157247	11083	7X0469	SCREW,CAP,HEXAGON H (3/8-24 X 0.88 IN).....	4
6	PFOZZ	5306001580697	11083	5M3062	BOLT,MACHINE (3/8-16 X 0.75 IN)....	8
7	PFOZZ	5355014380856	11083	2T3360	KNOB.....	1
8	PFOZZ	2530015153025	11083	7I5539	WHEEL.....	1
9	PFOZZ	5305014736198	11083	8T-4647	SCREW,MACHINE.....	4
10	PFOZZ	5310001435722	11083	4B4274	WASHER,FLAT (5.5 X 13 X 1.2MM THK)..	4
11	PFOZZ	5325012902725	11083	2S1647	GROMMET,NONMETALLIC.....	1
12	PFOZZ	5340015153884	11083	2T3750	PLATE,MOUNTING.....	2
13	PFOZZ	5340015153023	11083	2T3635	BRACKET,MOUNTING.....	1
14	PFOZZ	5306002286835	11083	4L6454	BOLT,MACHINE (3/8-16 X 1 IN).....	4
15	PFOZZ	5305015219258	11083	8J6220	SETSCREW.....	1
16	PFOZZ	5310008512682	96906	MS35691-17	NUT,PLAIN,HEXAGON (3/8-16 THD).....	2
17	PFOZZ	5310009752075	96906	MS35691-21	NUT,PLAIN,HEXAGON (3/8-24 THD).....	2
18	PFOZZ	4710015147102	11083	2T3496	TUBE,METALIC.....	1
19	PFOZZ	2910010588075	11083	4D4064	ROD END.....	2
20	PFOZZ	5310015154656	11083	4Y1701	NUT,PLAIN,HEXAGON.....	2
21	XDOZZ		11083	3B4609	PIN.....	2
22	PFOZZ		11083	7G3177	SPACER,RING.....	4
23	PFOZZ	5310012866079	11083	8T4896	WASHER,FLAT (10.2 X 18.5 X 2.5MM THK).....	2
24	PFOZZ	5306011828880	11083	1K2670	BOLT,MACHINE.....	2
25	PFOZZ	5305011808693	11083	0223097	SETSCREW.....	2
26	PFOZZ	5340015144987	11083	2T3336	LEVER,MANUAL CONTRO.....	1
27	PFOZZ	5340015156140	11083	2T3365	BRACKET,MOUNTING.....	1

END OF FIGURE

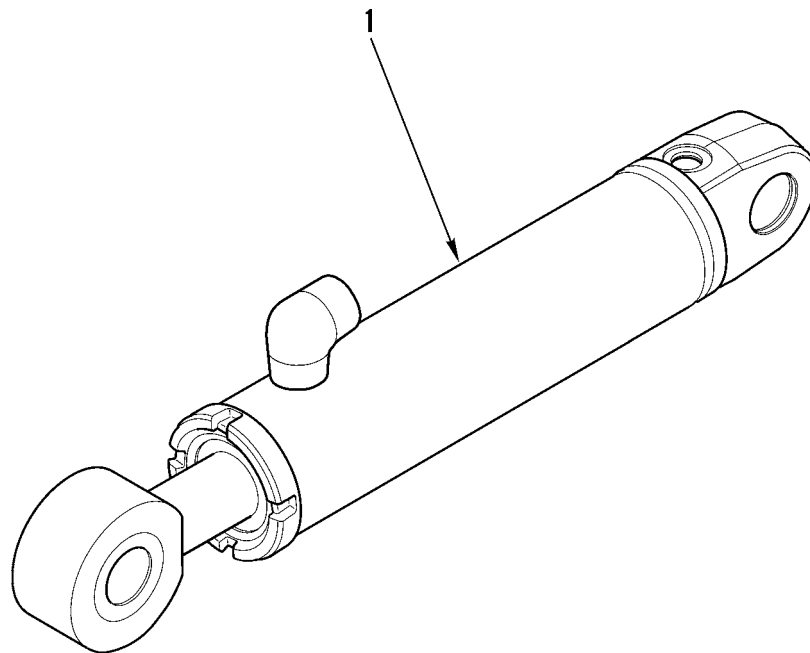
WP 0002 00			TM5-3800-205-23P			
(1)	(2)	(3)	(4)	(5)	(6)	(7)
ITEM	SMR			PART		
NO	CODE	NSN	CAGEC	NUMBER	DESCRIPTION AND USABLE ON CODES(UOC)	QTY

GROUP 1411 HOSES,LINES,FITTINGS

FIG. 103 STEERING LINES, TRACTOR

1	PFOZZ	5330014381387	11083	5K9090	GASKET.....	11
2	XDOZZ		11083	6V9649	ELBOW PIPE.....	1
3	PFOZA	4720015147118	11083	2T2224	HOSE ASSEMBLY METAL.....	2
4	PFOZA	4710015147060	11083	8I1380	TUBE ASSEMBLY METAL.....	1
5	PFOZA	4710015147127	11083	8I1378	TUBE ASSY METAL.....	1
6	PFOZZ		11083	8X1143	CLAMP.....	4
7	PFOZZ		11083	8X1146	SPACER.....	4
8	PFOZZ	5365010532693	11083	1S1445	SPACER.....	2
9	PFOZZ	5306014293157	11083	8T8915	BOLT,MACHINE.....	4
10	PFOZZ	4720015147122	11083	2T2446	HOSE ASSY, METALLIC.....	2
11	PFOZZ	4730014732114	11083	6V9172	NUT,UNION (1 7/16-12 THD).....	1
12	PFOZZ	5310014297201	11083	5P4107	WASHER,FLAT (1.19MM THK).....	1
13	PFOZA	4730015147075	11083	6V8984	ELBOW PIPE.....	1
14	PFOZZ	5306002286835	11083	4L6454	BOLT,MACHINE (3/8-16 X 1 IN).....	4
15	PFOZZ	5310010618633	11083	9L9132	WASHER (10.2 X 25.5 X 2.5MM THK)...	8
16	PFOZZ	5340015148571	11083	2T2231	PLATE, MOUNTING.....	1
17	PFOZZ	5310014297859	11083	6V-8801	NUT,PLAIN,HEXAGON (3/8-16 THD)....	4
18	PFOZA	4710015147056	11083	8I1379	TUBE ASSEMBY METAL.....	1
19	PFOZZ	5305007175460	11083	5S7379	SCREW,CAP,HEXAGON H (3/8-16 X 0.875 IN).....	1
20	PFOZZ	5310010948810	11083	5P1075	WASHER,SQUARE CONE (10.2 X 22.5 X 3MM THK).....	2
21	PFOZZ	5340015154220	11083	6K5535	CLIP, ROD RETAINER.....	1
22	PFOZZ	5340015154050	11083	6K5536	BRACKET ANGLE.....	1
23	PFOZA	4710015147054	11083	8I1377	TUBE ASSY METAL.....	1
24	PFOZA	4710015147046	11083	8I1381	TUBE ASSEMBLY METAL.....	1
25	PFOZZ	5306012858875	11083	8T2502	BOLT,MACHINE (3/8-16 X 1.125 IN)...	1
26	PFOZZ	5342010690904	11083	7S3916	CLIP.....	2
27	PFOZZ	5342010690905	11083	7S3919	CLIP.....	2
28	PFOZA	4710015147050	11083	8I1374	TUBE ASSY METAL.....	1
29	PFOZA	4710015147120	11083	8I1375	TUBE ASSY METAL.....	1
30	PFOZZ	5306015144956	11083	7X0320	BOLT (7/16-14 X 5 IN).....	3
31	PFOZZ	5310010978955	11083	8T5360	WASHER,FLAT (12 X 22.5 X 2.5MM THK)	3
32	PFOZZ	5310013533403	11083	7X0447	NUT,PLAIN,HEXAGON (7/16-14 THD)....	3
33	PFOZZ	5331009136144	11083	4J0520	O-RING (32.92 MM ID).....	2
34	PFOZZ	5310012866079	11083	8T4896	WASHER,FLAT (10.2 X 18.5 X 2.5MM THK).....	8
35	PFOZZ	5305010665199	11083	9B7237	SCREW (3/8-16 X 1.25IN).....	8

END OF FIGURE

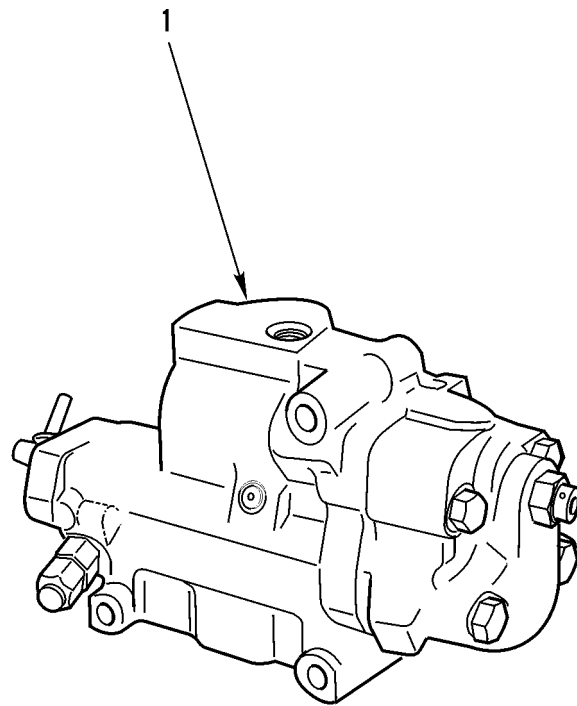


390-1226-2

Figure 104. Steering Cylinder

WP 0002 00	TM5-3800-205-23P				
(1) (2) (3)	(4) (5)	(6)	(7)		
ITEM SMR	PART				
NO CODE NSN	CAGEC NUMBER	DESCRIPTION AND USABLE ON CODES(UOC)		QTY	
		GROUP 1412 HYDRAULIC OR AIR CYLINDERS			
		FIG. 104 STEERING CYLINDER			
1 PFFHZ	11083 6E2968	CYLINDER, HYDRAULIC.....		2	

END OF FIGURE



390-1694

Figure 105. Steering Valve

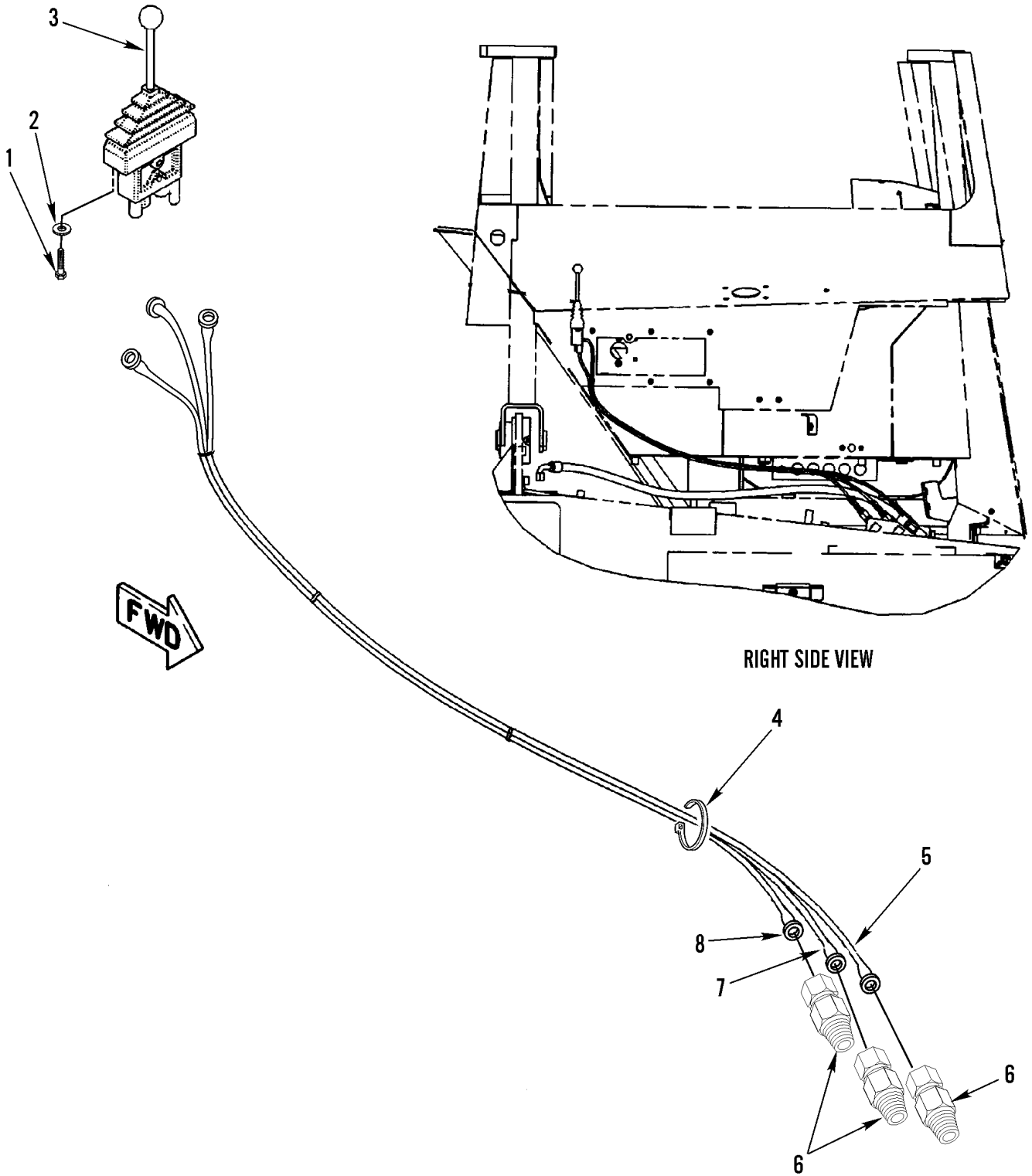
WP 0002 00			TM5-3800-205-23P		
(1)	(2)	(3)	(4)	(5)	(6)
ITEM	SMR			PART	
NO	CODE	NSN	CAGEC	NUMBER	DESCRIPTION AND USABLE ON CODES(UOC)
					QTY

GROUP 1414 STEERING SYSTEM VALVES

FIG. 105 STEERING VALVE

1	PPFZZ	4820014319126	11083	6E2873	VALVE,LINER,DIRECT.....	1
---	-------	---------------	-------	--------	-------------------------	---

END OF FIGURE

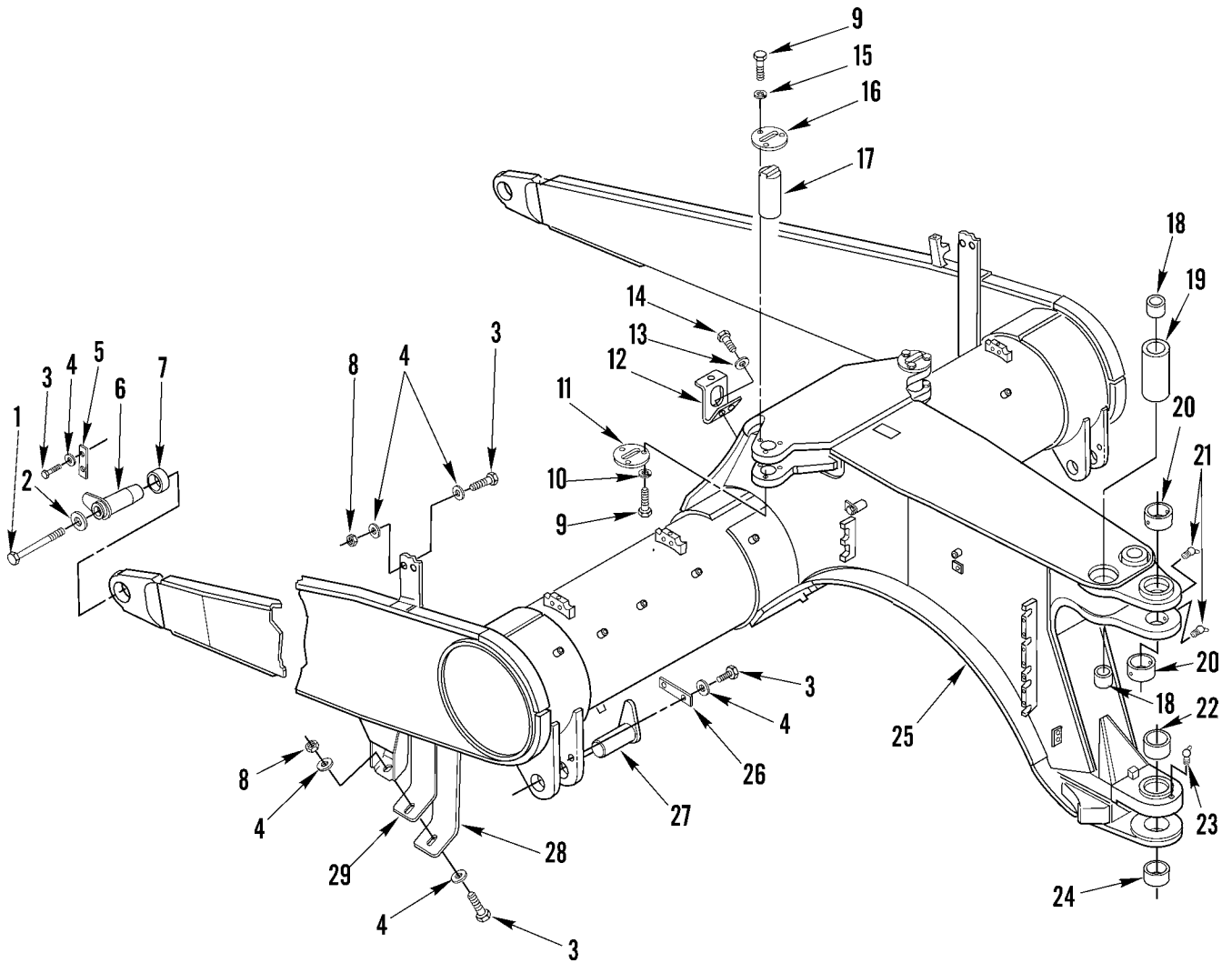


390-1695

Figure 106. Steering Control Valve and Lines, Tractor

WP 0002 00			TM5-3800-205-23P			
(1)	(2)	(3)	(4)	(5)	(6)	(7)
ITEM	SMR		PART			
NO	CODE	NSN	CAGEC	NUMBER	DESCRIPTION AND USABLE ON CODES(UOC)	QTY
GROUP 1414 STEERING SYSTEM VALVE						
FIG. 106 STEERING CONTROL VALVE AND LINES, TRACTOR						
1	PFOZZ	5306004041409	11083	4M5281	BOLT,MACHINE (1/4-20 X .750IN).....	2
2	PFOZZ	5310008412576	11083	8T4205	WASHER,FLAT (7.2 X 14.5 X 2MM THK).	2
3	PFOZZ	4810015149198	11083	2132970	VALVE.....	1
4	PFOZZ	2815010534712	11083	7K1181	STRAP.....	4
5	MOOZZ		11083	5P6011-118CM	TUBING,NONMETALLIC 118CM, MAKE FROM BULK PN 5P6011.....	1
6	PFOZA	4730015149251	11083	5P4476	CHUCK,AIR,INFLATING.....	3
7	MOOZZ		11083	5P6011-109CM	TUBING,NONMETALLIC 109CM, MAKE FROM BULK PN 5P6011.....	1
8	MOOZZ		11083	5P6011-103CM	TUBING,NONMETALLIC 103CM, MAKE FROM BULK PN 5P6011.....	1

END OF FIGURE



390-1697

Figure 107. Draft Frame Assembly

WP 0002 00			TM5-3800-205-23P			
(1)	(2)	(3)	(4)	(5)	(6)	(7)
ITEM	SMR			PART		
NO	CODE	NSN	CAGEC	NUMBER	DESCRIPTION AND USABLE ON CODES(UOC)	QTY

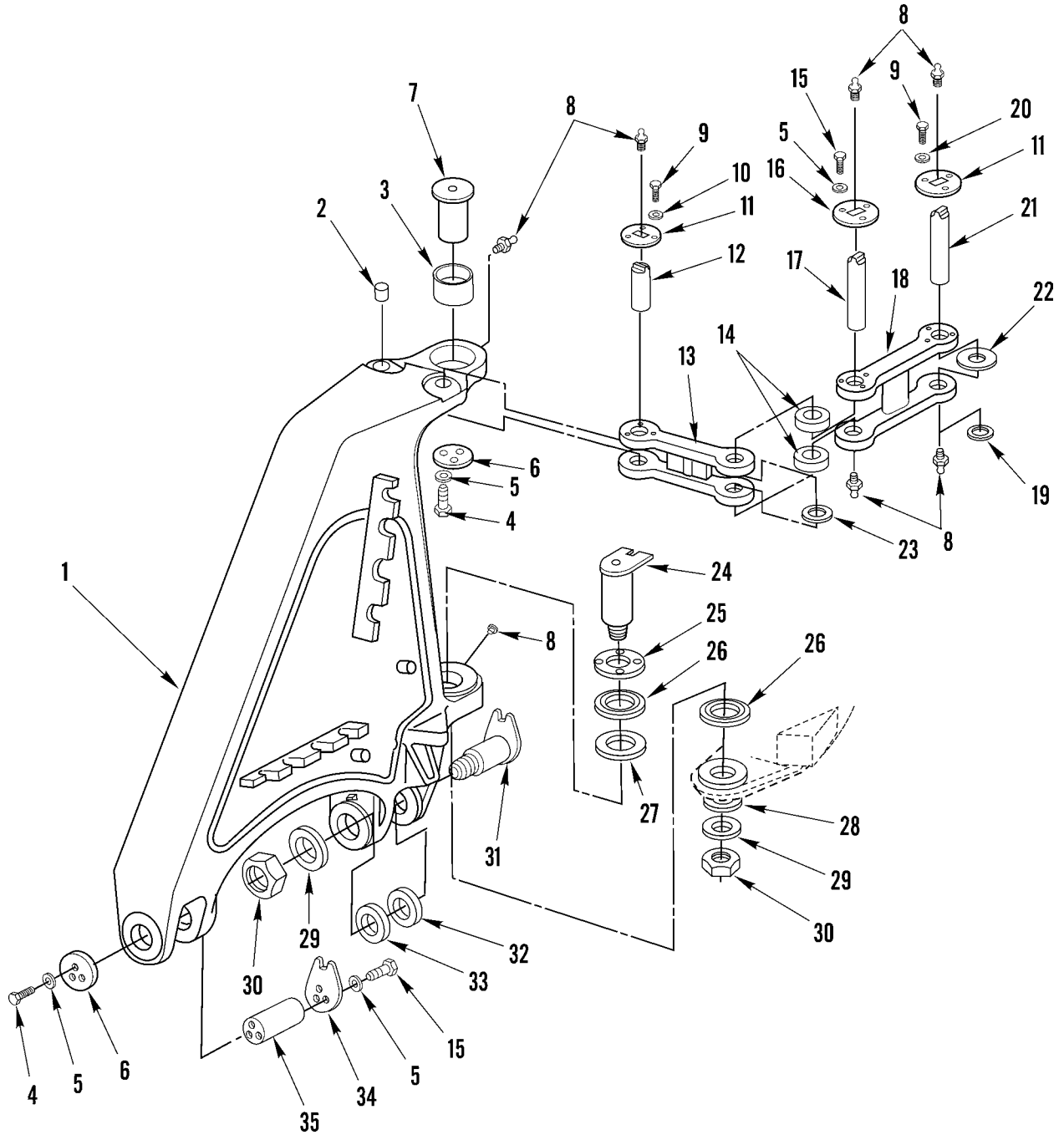
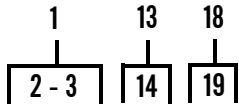
GROUP 15 FRAME,TOWING ATTACHMENTS,
DRAWBARS, AND ARTICULATION SYSTEMS

GROUP 1501 FRAME ASSEMBLY

FIG. 107 DRAFT FRAME ASSEMBLY

1	PFFZZ	5306014309056	11083	7X-0366	BOLT,MACHINE (3/4-10 X 5 IN).....	2
2	PFFZZ	5310012983199	11083	8T4994	WASHER,FLAT (20 X 36.5 X 3.5MM THK)	2
3	PFFZZ	5306002638978	11083	0S1587	BOLT,MACHINE (1/2-13 X 1.75 IN)....	14
4	PFFZZ	5310010980624	11083	5P8245	WASHER,FLAT (13.5 X 25.5 X 3MM THK)	20
5	PFFZZ	5365013017875	11083	8J4741	SPACER,PLATE.....	2
6	PFFZZ	5315011861351	11083	5R5849	PIN,GROOVED,HEADED.....	2
7	PFFZZ	3120011881753	11083	7J5561	BUSHING,SLEEVE.....	2
8	PFFZZ	5310009720479	11083	1F7958	NUT,PLAIN,HEXAGON (1/2-13 THD)....	6
9	PFFZZ	5306002604508	11083	0S1594	BOLT,MACHINE (3/8-16 X 1 IN).....	12
10	PFFZZ	5310001174788	11083	9Y2695	WASHER,FLAT (10.2 X 18.5 X 2.5MM THK).....	8
11	PFFZZ	3805011852414	11083	9J6223	PLATE,CYLINDER RETA.....	2
12	PFFZZ	5340015144440	11083	2178698	BRACKET, ANGLE.....	1
13	PFFZZ	5310010980624	11083	8T4223	WASHER,FLAT (13.5 X 25.5 X 3MM THK)	2
14	PFFZZ	5305000712069	11083	5P2566	SCREW,CAP,HEXAGON H (1/2-13 X 1.5 IN).....	2
15	PFFZZ	5310011770897	11083	8F6809	WASHER,FLAT (9.9 X 22.2 X 5MM THK)..	4
16	PFFZZ	2540011822697	11083	8J3134	PLATE,TOW HOOK.....	2
17	PFFZZ	5315015144438	11083	2T1670	PIN, STRAIGHT HEADL.....	2
18	PFFZZ	3120011834101	11083	7J6862	BEARING,SLEEVE.....	4
19	PFFZZ	5365011808778	11083	1L3833	SPACER,SLEEVE.....	2
20	PFFZZ		11083	228-7110	BEARING,SLEEVE.....	2
21	PFFZZ	4730001720034	11083	3B-8488	FITTING,LUBRICATION.....	2
22	PFFZZ	3120011843562	11083	5T1242	BEARING,SLEEVE.....	1
23	PFFZZ	4730001720028	11083	3B8485	FITTING,LUBRICATION.....	1
24	PFFZZ	3120011857298	11083	5T1243	BEARING,SLEEVE.....	1
25	PFFZZ	2510015147512	11083	2132762	FRAME SECTION STRUC.....	1
26	PFFZZ	3040011854463	11083	8J7553	CONNECTING LINK,RIG.....	2
27	PFFZZ	5315015144435	11083	2T1476	PIN, STRAIGHT HEADL.....	2
28	PFFZZ	5340015147850	11083	2T1785	BRACKET,ANGLE.....	2
29	PFFZZ	5340015147854	11083	2T2321	BRACKET,ANGLE.....	2

END OF FIGURE



390-1698

Figure 108. Hitch, Noncushion and Related Parts

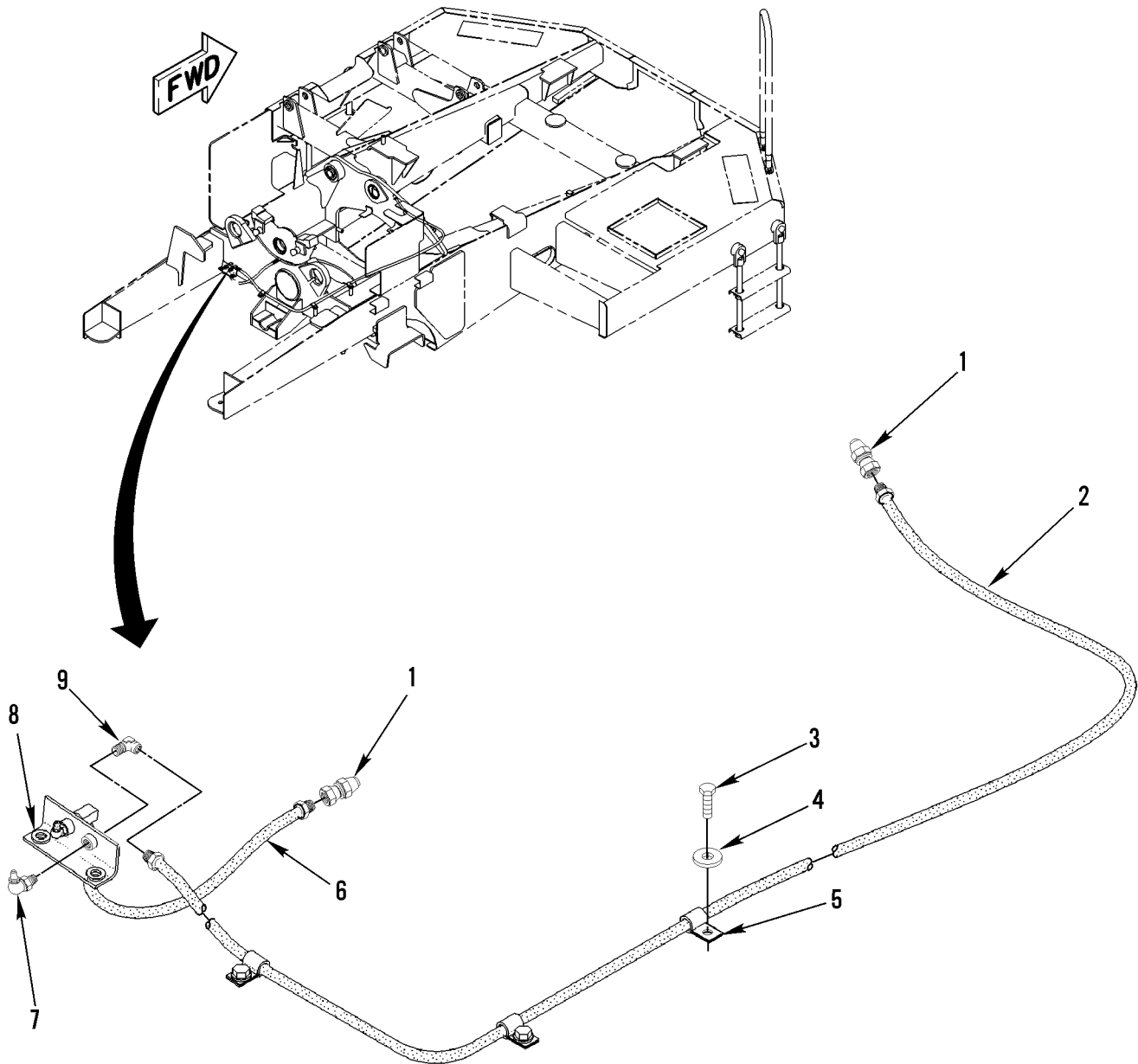
WP 0002 00			TM5-3800-205-23P			
(1)	(2)	(3)	(4)	(5)	(6)	(7)
ITEM	SMR			PART		
NO	CODE	NSN	CAGEC	NUMBER	DESCRIPTION AND USABLE ON CODES(UOC)	QTY

GROUP 1503 PINTLES AND TOWING
ATTACHMENTS

FIG. 108 HITCH, NONCUSHION AND
RELATED PARTS

1	PFFZZ	3830015150518	11083	2187358	HITCH, TRUCK AND TRA.....	1
2	PFFZZ	3120011881200	11083	9J3742	.BUSHING, SLEEVE.....	2
3	PFFZZ	3120015148099	11083	2T1581	.BEARING, SLEEVE.....	2
4	PFOZZ	5306004238117	11083	0S1595	BOLT, MACHINE.....	6
5	PFFZZ	5310010980624	11083	5P8245	WASHER, FLAT (13.5 X 25.5 X 3MM THK)	15
6	PFFZZ	2540011830028	11083	7J6887	RETAINER, PIN, HOOK.....	2
7	PFFZA	5315015223108	11083	2T0374	PIN, STRAIGHT, HEADE.....	1
8	PFOZZ	4730000504208	11083	3B8489	FITTING, LUBRICATION.....	12
9	PFFZZ	5306002604508	11083	0S1594	BOLT, MACHINE (3/8-16 X 1 IN).....	12
10	PFFZZ	5310011770897	11083	8F6809	WASHER, FLAT (9.9 X 22.2 X 5MM THK).	4
11	PFFZZ	2540011822697	11083	8J3134	PLATE, TOW HOOK.....	4
12	PFFZZ	3040011822608	11083	9J3741	SHAFT, SHOULDERED.....	2
13	PFFZZ	2030014817533	11083	9J3740	DRAG LINK, STEERING.....	2
14	PFFZZ	3120011824176	11083	7J6250	.BUSHING, SLEEVE.....	2
15	PFFZZ	5306002637303	11083	0S1603	BOLT, MACHINE (1/2-20 X 1.5 IN).....	9
16	PFFZZ	3040012860109	11083	2T1545	PLATE, RETAINING, SHA.....	2
17	PFFZZ	3040011821747	11083	7J9434	SHAFT, SHOULDERED.....	2
18	PFFZZ	3040012844552	11083	2T1546	CONNECTING LINK, RIG.....	2
19	PFFZZ	3040013048365	11083	8J1362	.PLATE, RETAINING, SHA.....	2
20	PFFZZ	5310001174788	11083	5M2894	WASHER, FLAT (10.2 X 18.5 X 2.5MM THK).....	8
21	PFFZZ	3040011823493	11083	7J6884	SHAFT, STRAIGHT.....	2
22	PFFZZ	5365010538345	11083	7J6871	SHIM 3.18 MM.....	4
22	PFFZA	5310002460709	11083	7J6872	WASHER, FLAT .031".....	4
22	PFFZZ	5365010538346	11083	7J6873	SHIM 1.58 MM.....	3
23	PFFZZ	5365010538347	11083	7J9396	SHIM .048".....	6
23	PFFZZ	5365010538348	11083	7J9397	SHIM .75".....	7
23	PFFZZ	5365010538349	11083	7J9398	SHIM 3.5 MM.....	12
24	PFFZZ	5315011822698	11083	8J5014	PIN, HOOK, TOW.....	1
25	PFFZZ	3120011881203	11083	8J1021	BEARING, WASHER, THRU.....	1
26	PFFZZ	3120011932314	11083	7J9385	BEARING, WASHER, THRU.....	2
27	PFFZZ	3120011881770	11083	8J1022	BEARING, WASHER, THRU.....	1
28	PFFZZ	5365001659109	11083	5B3002	SHIM .005".....	2
28	PFFZZ	5310011792854	11083	7F8340	WASHER, FLAT .0320".....	4
28	PFFZZ	5365011761285	11083	9F9933	SHIM .010".....	2
29	PFFZZ	5310011852229	11083	7J6876	WASHER, FLAT .250".....	2
30	PFFZZ	5310010538066	11083	7J6877	NUT (1 1/2-12 THD).....	2
31	PFFZZ	5315011822698	11083	9J1552	PIN, HOOK, TOW.....	1
32	PFFZZ		11083	7J6869	RING.....	1
33	PFFZZ	5365011861296	11083	7J6868	SPACER, SLEEVE.....	1
34	PFFZZ	2540011821785	11083	8J3065	BRACKET, TOW HOOK.....	1
35	PFFZZ	3040011837185	11083	7J6885	SHAFT, STRAIGHT.....	1

END OF FIGURE

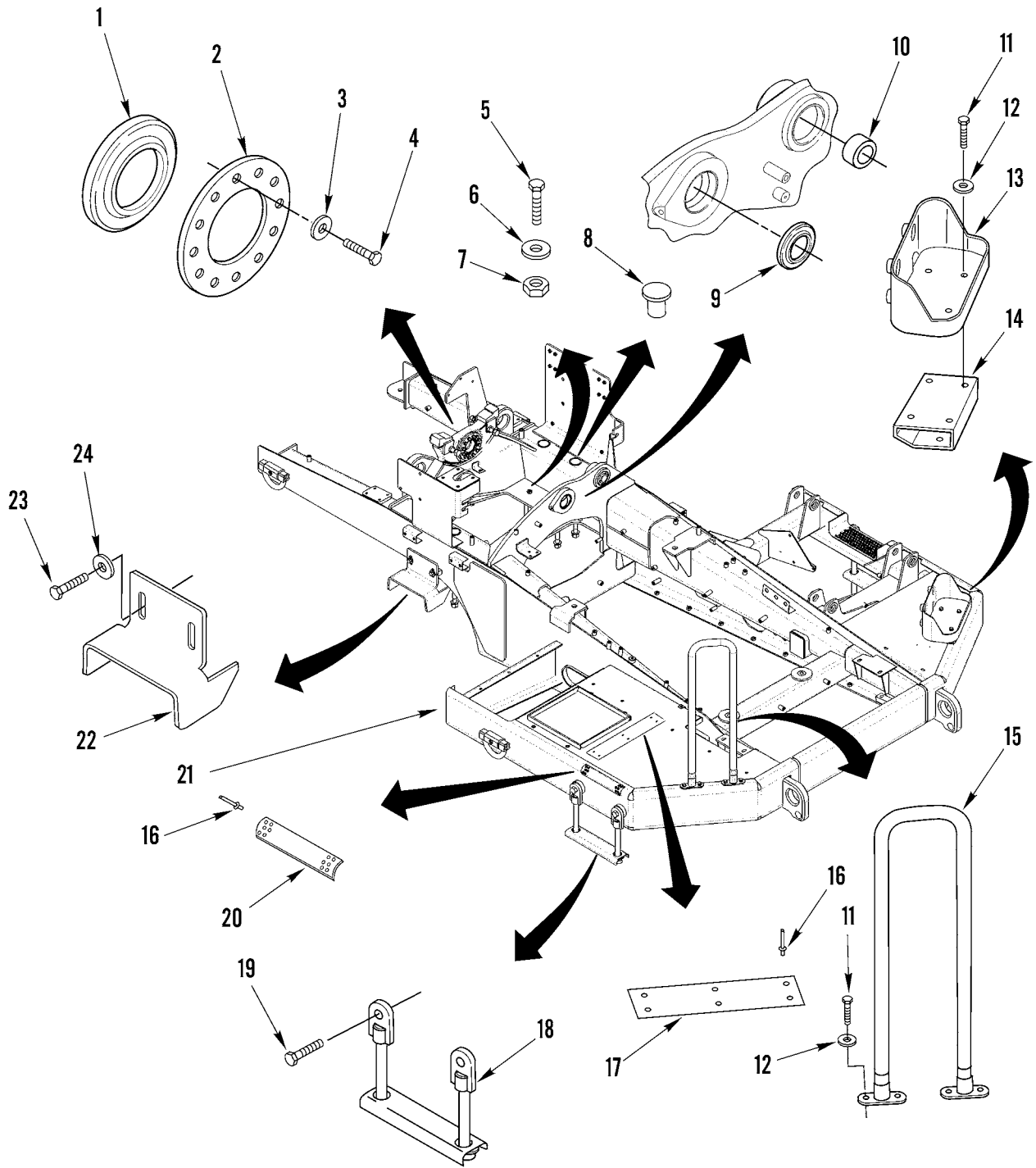


390-1699

Figure 109. Grease Lines

WP 0002 00			TM5-3800-205-23P			
(1)	(2)	(3)	(4)	(5)	(6)	(7)
ITEM	SMR		PART			
NO	CODE	NSN	CAGEC	NUMBER	DESCRIPTION AND USABLE ON CODES(UOC)	QTY
					GROUP 18 BODY,CAB,HOOD,AND HULL	
					GROUP 1801 BODY,CAB,HOOD,AND HULL ASSEMBLIES	
					FIG. 109 GREASE LINES	
1	PFOZZ	4730011517957	11083	2R1922	COUPLING,PIPE.....	2
2	PFOZZ	4720011846836	11083	3G4011	HOSE ASSEMBLY,NONME.....	1
3	PFOZZ	5305007175460	11083	5S7379	SCREW,CAP,HEXAGON H (3/8-16 X 0.875 IN).....	2
4	PFOZZ	5310012866079	11083	8T4896	WASHER,FLAT (10.2 X 18.5 X 2.5MM THK).....	5
5	PFOZZ	5325014376085	11083	0338248	FASTENER,POSITIVE L.....	3
6	PFOZZ	4720015147123	11083	2T1683	HOSE ASSY, METALLIC.....	1
7	PFOZZ	4730001720034	81343	AS15003-6	FITTING,LUBRICATION.....	2
8	PFOZZ	5340015144958	11083	2T1414	BRACKET ANGLE.....	1
9	PFOZZ	3020011036602	11083	4D6475	GEAR,DRIVE MOTION.....	3

END OF FIGURE

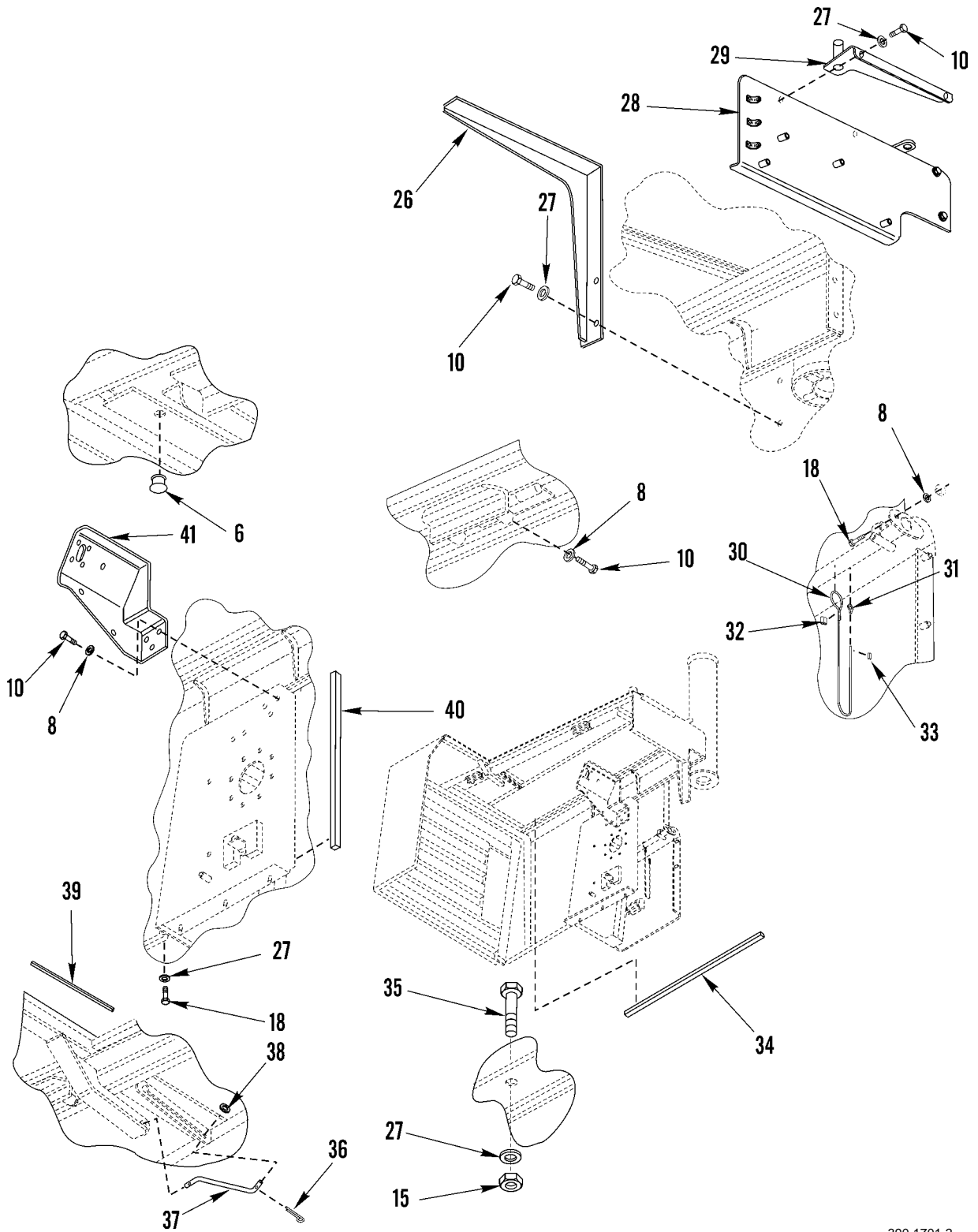


390-1700

Figure 110. Tractor Frame and Related Parts

WP 0002 00		TM5-3800-205-23P				
(1)	(2)	(3)	(4)	(5)	(6)	(7)
ITEM NO	SMR CODE	NSN	CAGEC	PART NUMBER	DESCRIPTION AND USABLE ON CODES(UOC)	QTY
GROUP 1801 BODY,CAB,HOOD,AND HULL ASSEMBLIES						
FIG. 110 TRACTOR FRAME AND RELATED PARTS						
1	PFOZZ	3120011867184	11083	9J3206	BEARING,PLAIN,SELF-.....	1
2	PFOZZ	5365011832404	11083	7J6995	RING,TUBE ASSEMBLY,.....	1
3	PFOZZ	5310013598806	11083	8T4224	WASHER,FLAT (8.8 X 16 X 2MM THK)...	12
4	PFOZZ	5306010664721	11083	4M0061	BOLT (5/16-18 X .750 IN).....	12
5	PFOZZ	5306015153955	11083	8B7943	BOLT, MACHINE (3/4 NF X 9 1/2 IN)..	8
6	PFOZZ	5310012983199	11083	8T4994	WASHER,FLAT (20 X 36.5 X 3.5MM THK)	8
7	PFOZZ	5310005502992	11083	7H3608	NUT,PLAIN,HEXAGON (3/4-16 THD).....	8
8	PFOZZ	5340015144967	11083	7J8782	PLUG,PROTECTIVE,SEA.....	4
9	PFOZZ	3120011817510	11083	2T1280	BEARING,SLEEVE.....	1
10	PFOZZ	5365015157302	11083	6Y2190	BUSHING,NONMETALLIC.....	1
11	PFOZZ	5306002286835	11083	4L6454	BOLT,MACHINE (3/8-16 X 1 IN).....	10
12	PFOZZ	5310012866079	11083	8T4896	WASHER,FLAT (10.2 X 18.5 X 2.5MM THK).....	10
13	PFOZZ	5340013422648	11083	5R6242	BRACKET,MOUNTING.....	1
14	PFOZZ	5340015142254	11083	2132896	BRACKET, MOUNTING.....	1
15	PFOZZ	5340015154275	11083	8I1761	HANDLE, BOW.....	1
16	PFOZZ	5320015144962	11083	6C3680	RIVET, BLIND.....	6
17	PFOZA	2510015139713	11083	8I1448	TREAD, METALLIC, NO.....	1
18	PFOZA	2541015139701	11083	102-2501	CABLE ASSEMBLY.....	2
19	PFOZZ	5306014309059	11083	7X0365	BOLT,MACHINE (3/4-10 X 1.5 IN).....	4
20	PFOZZ	5340015154160	11083	8I1439	BRACKET, MULTIPLE A.....	1
21	PFOZZ	2510015143498	11083	2132851	FRAME,STRUCTURAL,VE.....	1
22	PFOZZ	2540011820870	11083	3G1888	BRACKET,TOW HOOK.....	2
23	PFOZZ	5306014294756	11083	8C4436	BOLT,MACHINE (1/2 - 13 X 1.375 IN)..	4
24	PFOZZ	5310010951249	11083	7D1649	WASHER,FLAT (13.5 X 32 X 5MM THK)..	4

END OF FIGURE



390-1701-2

Figure 111. Engine Hood, Access Door, Grill, and Related Parts (Sheet 2 of 2)

WP 0002 00		TM5-3800-205-23P				
(1)	(2)	(3)	(4)	(5)	(6)	(7)
ITEM NO	SMR CODE	NSN	CAGEC	PART NUMBER	DESCRIPTION AND USABLE ON CODES(UOC)	QTY
GROUP 1801 BODY,CAB,HOOD,AND HULL ASSEMBLIES						
FIG. 111 ENGINE HOOD,ACCESS DOOR, GRILL,AND RELATED PARTS						
1	PFOZZ	5310010980624	11083	8T4223	WASHER,FLAT (13.5 X 25.5 X 3MM THK)	2
2	PFOZZ	5305011638242	11083	6D1746	THUMBSCREW (1/2-13 X 1.32 IN).....	1
3	PFOZZ	5315008161794	24617	103374	PIN,COTTER.....	1
4	PFOZZ	5340015154170	11083	2T3424	DOOR,ACCESS,GENERAL.....	1
5	PFOZZ	5305012857096	11083	5P2228	SCREW,CAP,HEXAGON H (1/2-13 X 1 IN)	1
6	PFOZZ	5340015144980	11083	2V3726	BUMPER, NON-METALLIC.....	11
7	PFOZZ	2510015143528	11083	2132909	COWL, HOOD, VEHICUL FRONT.....	1
8	PFOZZ	5310012866079	11083	8T4896	WASHER,FLAT (10.2 X 18.5 X 2.5MM THK).....	27
9	PFOZZ	5365014296081	11083	9D3767	PLUG,MACHINE THREAD.....	8
10	PFOZZ	5306002286835	11083	4L6454	BOLT,MACHINE (3/8-16 X 1 IN).....	27
11	PFOZA	2510015149219	11083	2132897	GRILLE,RADIATOR,VEH.....	1
12	PFOZZ	5320015144962	11083	6C3680	RIVET, BLIND.....	16
13	PFOZZ	2510015146238	11083	231-7865	TREAD,METALLIC.....	1
14	PFOZZ	2510015143523	11083	2132907	PANEL, BODY, VEHICU.....	1
15	PFOZZ	5310014297859	11083	6V-8801	NUT,PLAIN,HEXAGON (3/8-16 THD).....	8
16	PFOZZ	5310014137724	11083	7X0772	WASHER,FLAT (10.2 X 25.5 X 2.5MM THK).....	4
17	PFOZZ	5340015144418	11083	2187394	BRACKET MOUNTING.....	1
18	PFOZZ	5306001580697	11083	5M3062	BOLT,MACHINE (3/8-16 X 0.75 IN)....	14
19	PFOZZ	5340015154166	11083	2T3431	DOOR,ACCESS,GENERAL.....	1
20	PFOZZ	2540011677096	11083	6V1536	.LOCK,DOOR VEHICULAR.....	1
21	PFOZZ	5340015154106	11083	2T3454	BRACKET, ANGLE.....	1
22	PFOZZ	5306014138763	11083	8T2501	BOLT,SHOULDER (3/8-16 X 2 IN).....	2
23	PFOZZ	4710015142794	11083	2132903	TUBE,ASSEMBLY,METAL.....	1
24	PFOZZ	5340015144974	11083	2T3618	PLATE, MOUNTING.....	1
25	PFOZZ	5305014212925	11083	6V1193	SCREW,CAP,SOCKET HE (3/8-16 X .625 IN).....	4
26	PFOZZ	5340015144969	11083	2T3433	BRACKET, MOUNTING.....	1
27	PFOZZ	5310010948810	11083	5P1075	WASHER,SQUARE CONE (10.2 X 22.5 X 3MM THK).....	28
28	PFOZZ	5340015146581	11083	232-2567	PLATE, MOUNTING.....	1
29	PFOZZ	5340015144416	11083	2187360	BRACKET SET, ANGLE.....	1
30	PFOZZ	4010011701460	11083	5P7957	WIRE ROPE ASSEMBLY.....	1
31	PFOZZ	5310011087525	11083	9M2307	WASHER,FLAT (.203 X .75 X .075 IN THK).....	1
32	PFOZZ	3120014135936	11083	5P7958	BUSHING,SLEEVE.....	1
33	PFOZZ	5320011857254	11083	0530352	RIVERT-BLIND.....	1
34	MOOZZ		11083	5P5671-280CM	RUBBER STRIP 280CM, MAKE FROM BULK PN 5P5671.....	1
35	PFOZZ	5306012858875	11083	8T2502	BOLT,MACHINE (3/8-16 X 1.125 IN)...	4
36	PFOZZ	5315004317315	11083	3B4615	PIN,COTTER.....	2
37	PFOZZ	3040015153070	11083	5T1815	CONNECTING LINK.....	1
38	PFOZZ	5310010533836	11083	1A6240	WASHER.....	2
39	MOOZZ		11083	5P5962-267CM	SEAL 267CM, MAKE FROM BULK PN 5P5962.....	1

WP 0002 00			TM5-3800-205-23P			
(1)	(2)	(3)	(4)	(5)	(6)	(7)
ITEM	SMR		PART			
NO	CODE	NSN	CAGEC	NUMBER	DESCRIPTION AND USABLE ON CODES(UOC)	QTY
40	MOOZZ		11083	5P5671-70CM	RUBBER STRIP 70CM, MAKE FROM BULK	1
41	PFOZZ	2510015146229	11083	2T3457	PN 5P5671..... PANEL,VEHICULAR,OPE.....	1

END OF FIGURE

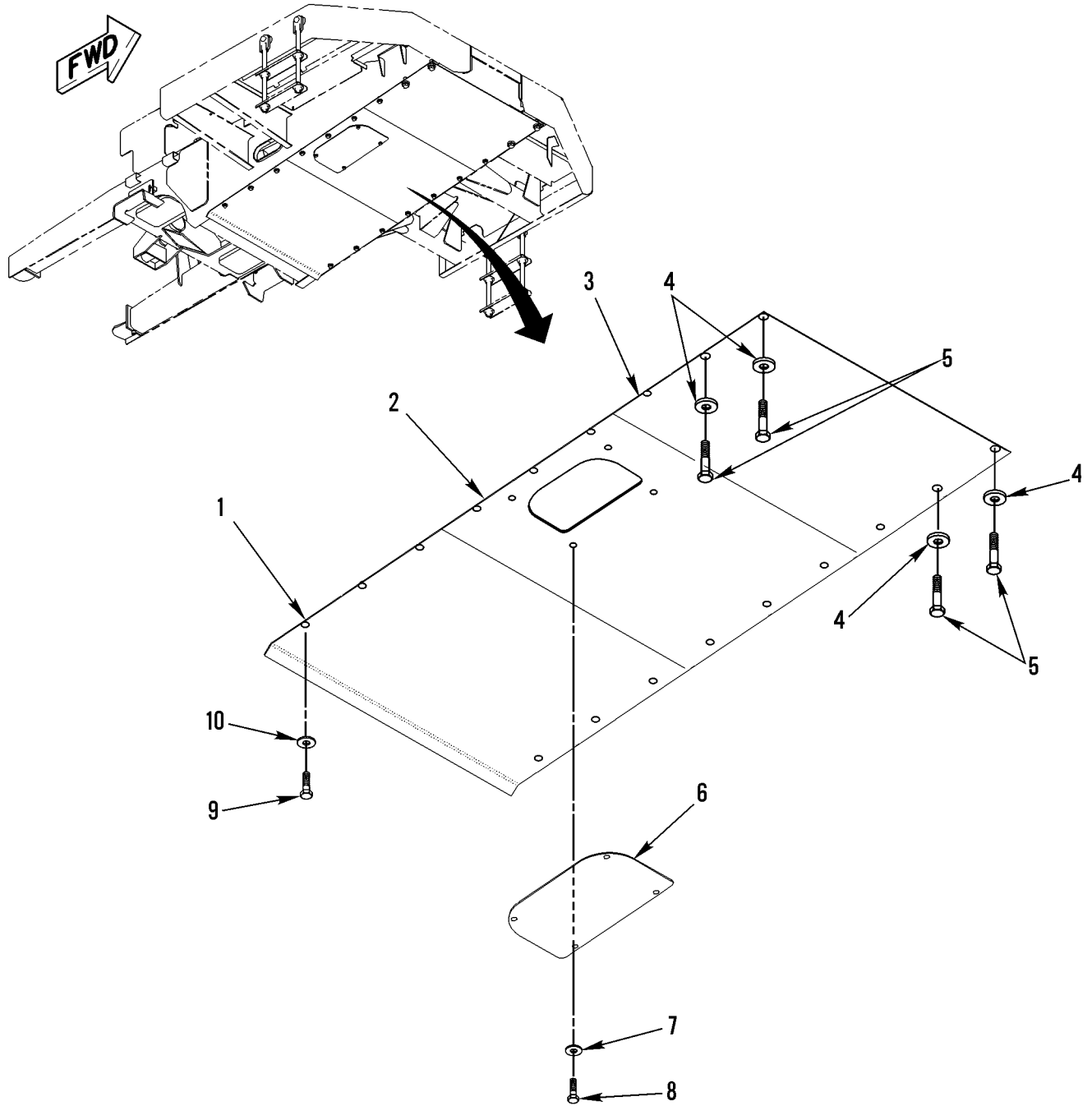


Figure 112. Bottom Frame Guards

WP 0002 00			TM5-3800-205-23P			
(1)	(2)	(3)	(4)	(5)	(6)	(7)
ITEM	SMR		PART			
NO	CODE	NSN	CAGEC	NUMBER	DESCRIPTION AND USABLE ON CODES(UOC)	QTY
GROUP 1801 BODY,CAB,HOOD,AND HULL ASSEMBLIES						
FIG. 112 BOTTOM FRAME GUARDS						
1	PFOZZ	5340015146266	11083	2T3629	PLATE, MOUNTING.....	1
2	PFOZZ	5340015146273	11083	2T3628	PLATE MOUNTING.....	1
3	PFOZZ	5340015142256	11083	2132894	PLATE, MOUNTING.....	1
4	PFOZZ	5365011847775	11083	3K7953	SPACER,SLEEVE.....	4
5	PFOZZ	5306014309056	11083	7X0366	BOLT,MACHINE (3/4-10 X 2IN).....	4
6	PFOZZ	5340015144953	11083	2T3266	COVER, ACCESS.....	1
7	PFOZZ	5310012866079	11083	8T4896	WASHER,FLAT (10.2 X 18.5 X 2.5MM THK).....	4
8	PFOZZ	5306002286835	11083	4L6454	BOLT,MACHINE (3/8-16 X 1 IN).....	4
9	PFOZZ	5305000712070	11083	8T8917	SCREW,CAP,HEXAGON H (1/2-13 X 1.25 IN).....	14
10	PFOZZ	5310010976720	11083	5P1076	WASHER,SHOULDERED A (13.5 X 30 X 4MM THK).....	14

END OF FIGURE

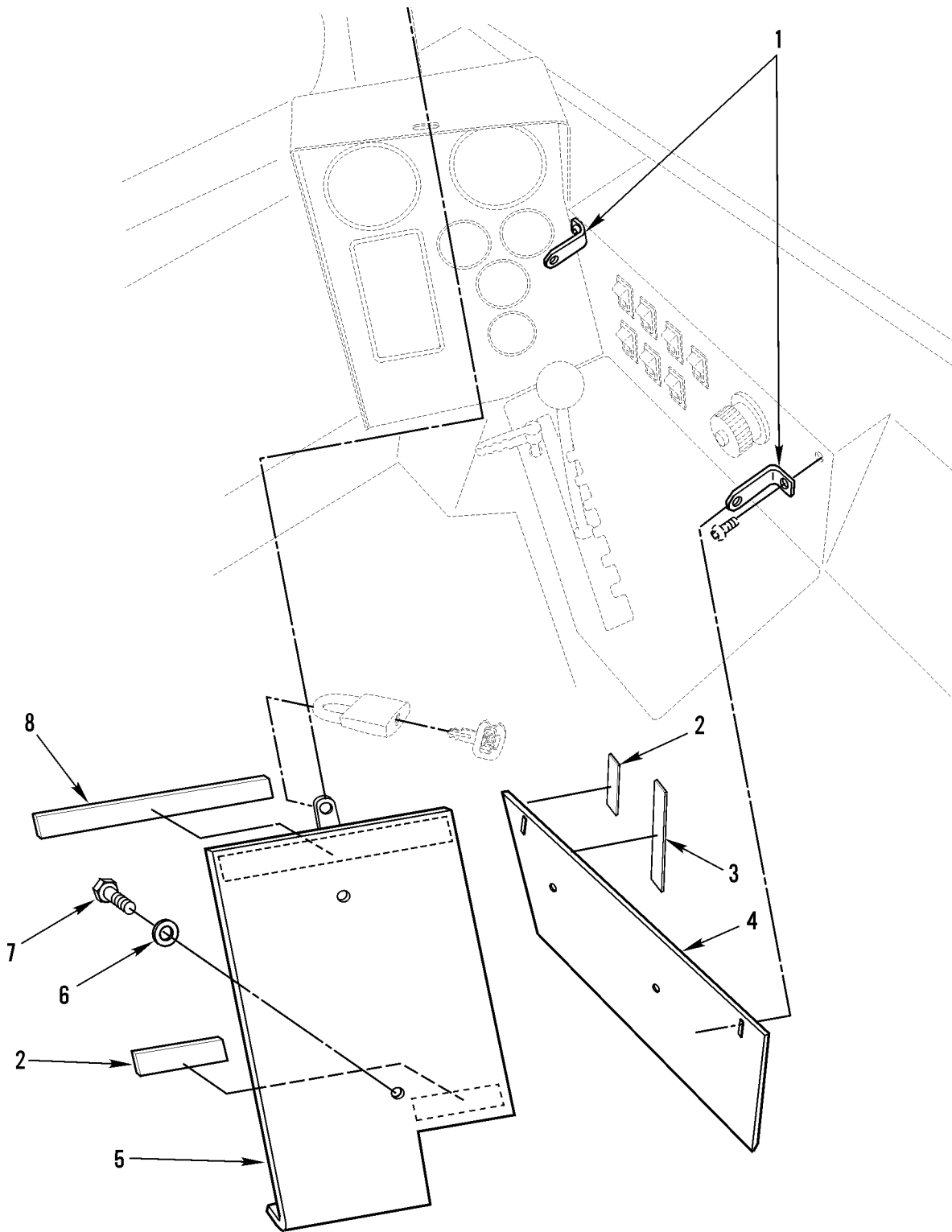


Figure 113. Vandalism Guards

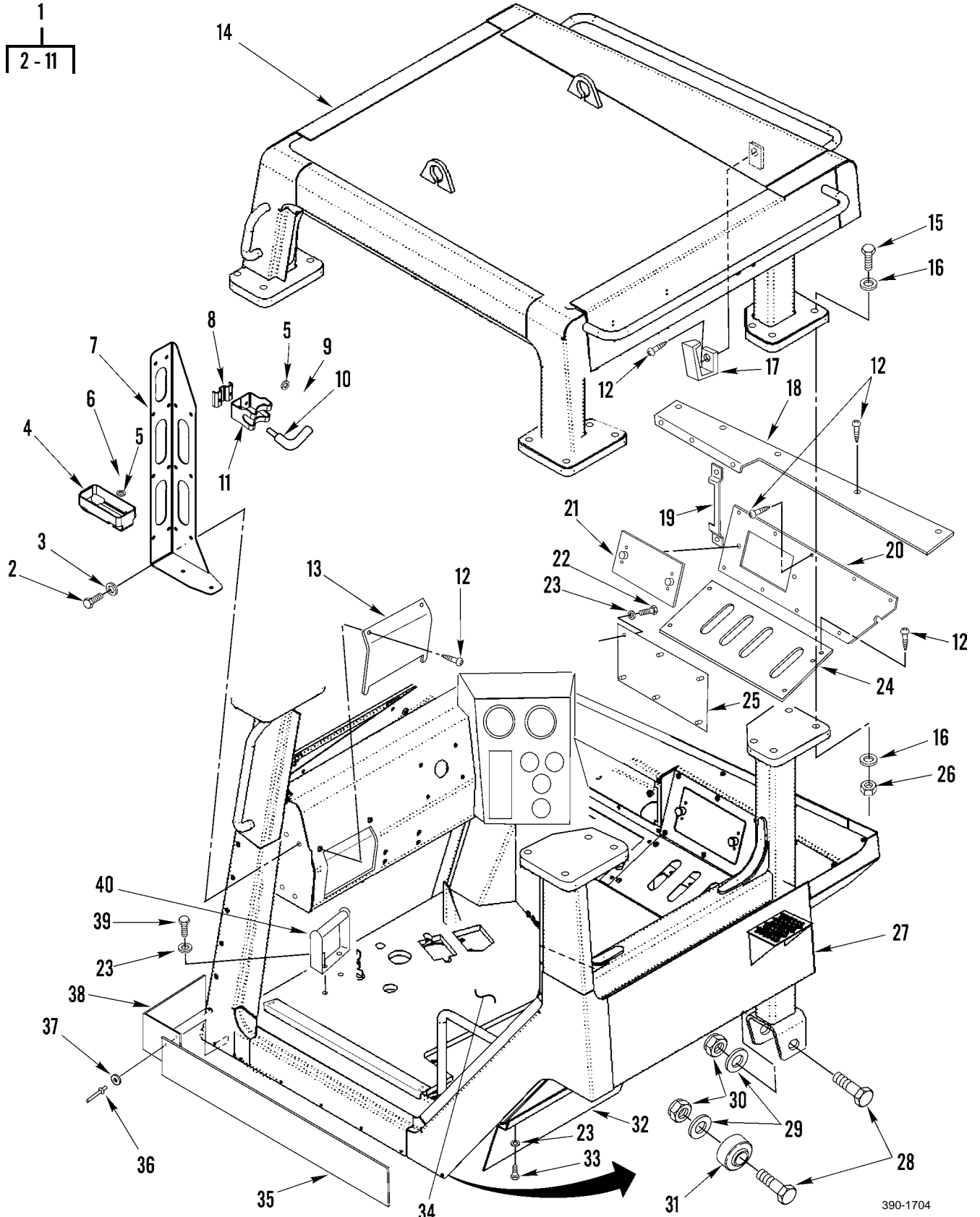
WP	0002	00	TM5-3800-205-23P			
(1)	(2)	(3)	(4)	(5)	(6)	(7)
ITEM	SMR		PART			
NO	CODE	NSN	CAGEC	NUMBER	DESCRIPTION AND USABLE ON CODES(UOC)	QTY

GROUP 1801 BODY,CAB,HOOD,AND HULL ASSEMBLIES

FIG. 113 VANDALISM GUARDS

1	PFOZZ	5340015154105	11083	2T3735	BRACKET,ANGLE.....	2
2	MOOZZ		11083	5P5656-8CM	SEAL 8CM, MAKE FROM BULK PN 5P5656.	6
3	MOOZZ		11083	5P5656-20CM	SEAL 20CM, MAKE FROM BULK PN 5P5656	3
4	PFOZZ	5340015153887	11083	2T3734	PLATE,MOUNTING.....	1
5	PFOZZ	5340015154003	11083	2T3733	BRACKET,MOUNTING.....	1
6	PFOZZ	5310012866079	11083	8T4896	WASHER,FLAT (10.2 X 18.5 X 2.5MM THK).....	2
7	PFOZZ	5305012863106	11083	8T9371	SCREW,CAP,HEXAGON H (3/8-16 X 0.5 IN).....	2
8	MOOZZ		11083	5P5656-235CM	SEAL 23.5CM, MAKE FROM BULK PN 5P5656.....	4

END OF FIGURE



390-1704

Figure 114. Rollover Protection Group

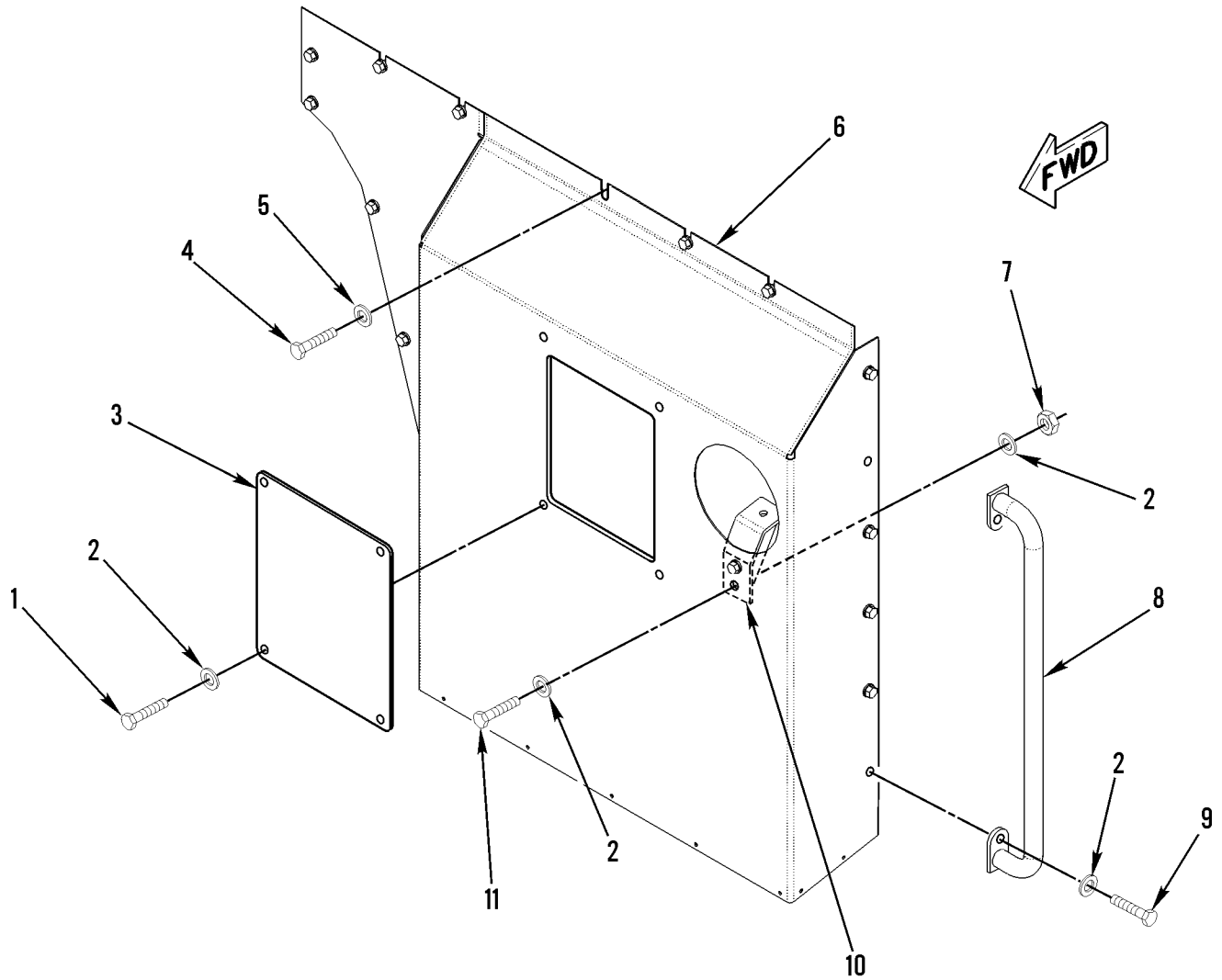
WP 0002 00			TM5-3800-205-23P			
(1)	(2)	(3)	(4)	(5)	(6)	(7)
ITEM	SMR			PART		
NO	CODE	NSN	CAGEC	NUMBER	DESCRIPTION AND USABLE ON CODES(UOC)	QTY

GROUP 1801 BODY,CAB,HOOD,AND HULL
ASSEMBLIES

FIG. 114 ROLLOVER PROTECTOIN GROUP

1	PFOZZ	5340014714019	11083	245-0772	BRACKET,RIFLE.....	1
2	PFOZZ	5306010664721	11083	4M0061	.BOLT.....	4
3	PFOZZ	5310013598806	11083	8T4224	.WASHER,FLAT.....	4
4	XDOZZ		11083	2451106	.BRACKET AS.....	1
5	PFOZZ	5310014151606	11083	9X8256	.WASHER,FLAT.....	4
6	PFOZZ	5306011817849	11083	5C9553	.BOLT,MACHINE.....	2
7	PFOZZ		11083	2450768	.BRACKET AS.....	1
8	PFOZZ		11083	2451108	.BRACKET.....	1
9	PFOZZ	5305014398527	11083	8T4971	.SCREW,MACHINE.....	2
10	PFOZZ		11083	2451109	.CATCH ASSEMBLY.....	1
11	PFOZZ		11083	2451107	.BRACKET AS.....	1
12	PFOZZ	5305014310874	11083	9X2045	SCREW,MACHINE (M6 X 1 X 20MM).....	21
13	PFOZZ	5340015142289	11083	2132926	COVER, ACCESS.....	1
14	PFOZZ	2510015143532	11083	2132861	ROLL OVER PROTECTIO.....	1
15	PFOZZ	5305014212122	11083	8C8842	SCREW,CAP,HEXAGON H (3/4-10 X 4 IN)	16
16	PFOZZ	5310014150233	11083	7X0582	WASHER,FLAT (20 X 44.5 X 6MM THK)..	32
17	PFOZZ	5340014297873	11083	6V8928	HOOK,SUPPORT.....	1
18	PFOZZ		11083	2132977	COVER ACCESS.....	1
19	PFOZZ	5340015157919	11083	2T3417	DRIVER ASSEMBLY,SHI.....	1
20	PFOZZ	5340015147816	11083	2T3615	COVER,ACCESS.....	1
21	PFOZZ	5340015147815	11083	2T3612	COVER,ACCESS.....	1
22	PFOZZ	5306001580697	11083	5M3062	BOLT,MACHINE (3/8-16 X 0.75 IN)....	6
23	PFOZZ	5310012866079	11083	8T4896	WASHER,FLAT (10.2 X 18.5 X 2.5MM THK).....	10
24	PFOZZ	5340015147824	11083	2132976	COVER,ACCESS.....	1
25	PFOZZ	5340015147819	11083	2T3886	COVER,IMPLEMENT.....	1
26	PFOZZ	5310014150234	11083	6V8182	NUT,PLAIN,HEXAGON (3/4-10 THD)....	16
27	PFFZZ	2510015143509	11083	2132860	ROLL OVER PROTECTIO.....	1
28	PFOZZ	5306015147811	11083	8I1095	BOLT,MACHINE (184.15MM X 1 3/8 IN- THD).....	4
29	PFOZZ	5310014150228	11083	7D5238	WASHER,FLAT (37.5MM X 62.0MM X 6.0MM THK).....	4
30	PFOZZ	5310015147555	11083	6M5032	NUT,SELF LOCKING,HE.....	4
31	PFOZZ	5365015157302	11083	6Y2190	BUSHING,NONMETALLIC.....	3
32	PFOZZ	5999015147439	11083	2T3499	PLATE,ELECTRICAL SH.....	1
33	PFOZZ	5305012863106	11083	8T9371	SCREW,CAP,HEXAGON H (3/8-16 X 0.5 IN).....	2
34	PFOZZ	2540015148691	11083	2471809	MAT,FLOOR.....	1
35	PFOZZ		11083	2587636	STRIP-RUBBER.....	1
36	PFOZZ	5320010534733	11083	9M5732	RIVET,SOLID.....	15
37	PFOZZ	5310011087525	11083	9M2307	WASHER,FLAT (.203 X .75 X .075 IN THK).....	15
38	PFOZZ	9320015146242	11083	2204312	RUBBER STRIP.....	1
39	PFOZZ	5305010665199	11083	9B7237	SCREW (3/8-16 X 1.25IN).....	2
40	PFOZZ	2541015147139	11083	2T3856	LADDER,VEHICL BOARD.....	1

END OF FIGURE

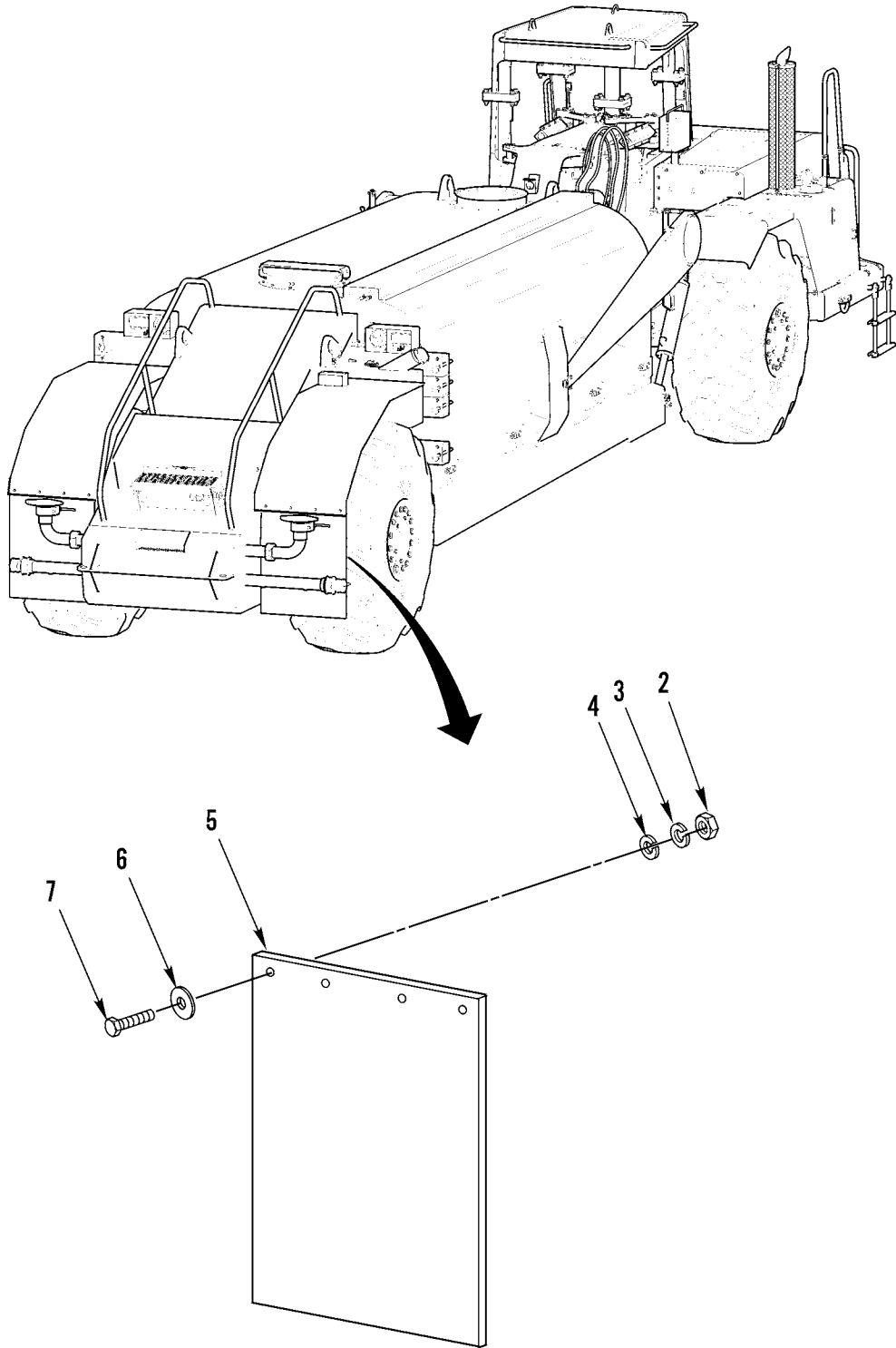
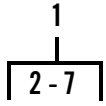


390-1705

Figure 115. Front Cover, Left

WP 0002 00			TM5-3800-205-23P			
(1)	(2)	(3)	(4)	(5)	(6)	(7)
ITEM	SMR		PART			
NO	CODE	NSN	CAGEC	NUMBER	DESCRIPTION AND USABLE ON CODES(UOC)	QTY
GROUP 1801 BODY,CAB,HOOD, AND HULL ASSEMBLIES						
FIG. 115 FRONT COVER, LEFT						
1	PFOZZ	5306001580697	11083	5M3062	BOLT,MACHINE (3/8-16 X 0.75 IN).....	4
2	PFOZZ	5310012866079	11083	8T4896	WASHER,FLAT (10.2 X 18.5 X 2.5MM THK).....	10
3	PFOZZ	5340015148562	11083	2132948	COVER ACCESS.....	1
4	PFOZZ	5305010953965	11083	5P8167	SCREW,CAP,HEXAGON H (3/8-16 X 0.625 IN).....	5
5	PFOZZ	5310010618633	11083	9L9132	WASHER.....	5
6	PFOZZ	5340015148556	11083	2132947	UOC:S3C	
7	PFOZZ	5310014297859	11083	6V-8801	COVER ASSEMBLY.....	1
8	PFOZZ	5340015144431	11083	2T1699	NUT,PLAIN,HEXAGON (3/8-16 THD).....	2
9	PFOZZ	5305007175460	11083	5S7379	HANDLE, BOW.....	1
					SCREW,CAP,HEXAGON H (3/8-16 X 0.875 IN).....	2
10	PFOZZ	5340015148770	11083	2132944	BRACKET DOUBLEANGLE.....	1
11	PFOZZ	5306002286835	11083	4L6454	BOLT,MACHINE (3/8-16 X 1 IN).....	2

END OF FIGURE



390-1707

Figure 116. Mud Flaps, Water Distributor

WP	0002	00		TM5-3800-205-23P			
(1)	(2)	(3)		(4)	(5)	(6)	(7)
ITEM	SMR			PART			
NO	CODE	NSN	CAGEC	NUMBER	DESCRIPTION AND USABLE ON CODES(UOC)		QTY

GROUP 1801 BODY,CAB,HOOD, AND HULL ASSEMBLIES

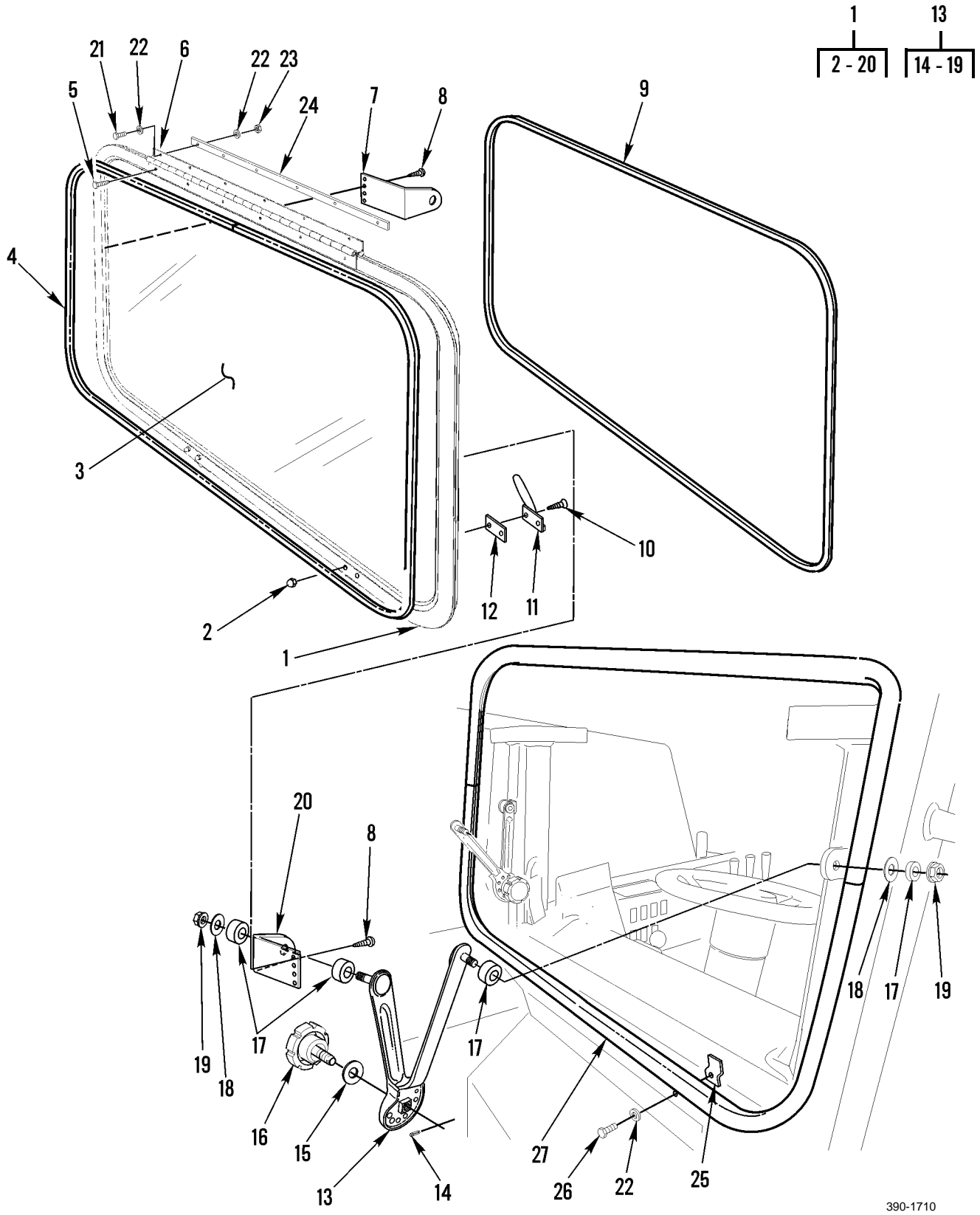
FIG. 116 MUD FLAPS,WATER DISTRIBUTOR

1	PFOOZ	2540015146642	11083	2135600	GUARD,SPLASH VEHICU.....	2
					UOC:W3C	
2	PFOZZ	5310011831237	11083	9S8752	.NUT,PLAIN,HEXAGON (3/8-16 THD)....	4
					UOC:W3C	
3	PFOZZ	5310005146849	11083	3B4506	.WASHER,LOCK.....	4
					UOC:W3C	
4	PFOZZ	5310011654308	11083	8M4069	.WASHER,FLAT.....	4
					UOC:W3C	
5	PFOZZ	2540015143572	11083	2135499	.GUARD SPLASH,VEH.....	1
					UOC:W3C	
6	PFOZZ	5310008094061	96906	MS27183-15	.WASHER,FLAT.....	4
					UOC:W3C	
7	PFOZZ	5306004550462	11083	4L9337	.BOLT,MACHINE.....	4
					UOC:W3C	

END OF FIGURE

WP 0002 00			TM5-3800-205-23P			
(1)	(2)	(3)	(4)	(5)	(6)	(7)
ITEM	SMR		PART			
NO	CODE	NSN	CAGEC	NUMBER	DESCRIPTION AND USABLE ON CODES(UOC)	QTY
GROUP 1802 FENDERS,RUNNING BOARDS WITH MOUNTING AND ATTACHING PARTS, OUTRIGGERS,WINDSHIELD, GLASS, ETC.						
FIG. 117 FENDERS, TRACTOR						
1	PFOZZ		11083	2295126	FENDER,VEHICULAR,LH LH.....	1
2	MOOZZ		11083	5P3239-80CM	SEAL 80CM, MAKE FROM BULK PN 5P5962	8
3	PFOZZ	5305010665199	11083	9B7237	SCREW (3/8-16 X 1.25IN).....	20
4	PFOZZ	5310010948810	11083	5P1075	WASHER,SQUARE CONE (10.2 X 22.5 X 3MM THK).....	16
5	PFOZZ	5306012102303	11083	5S7379	BOLT,MACHINE (3/8-16).....	4
6	PFOZZ	5310014309026	11083	7X0578	WASHER,FLAT (10.2 X 32 X 2.5MM THK)	23
7	PFOZZ	5305012857096	11083	5P2228	SCREW,CAP,HEXAGON H.....	8
8	PFOZZ	5310010976720	11083	5P1076	WASHER,SHOULDERED A (13.5 X 30 X 4MM THK).....	16
9	PFOZZ		11083	2437186	BRACKET, MOUNTING.....	1
10	PFOZZ	5310014297859	11083	6V8801	NUT,PLAIN,HEXAGON (3/8-16).....	10
11	PFOZZ	5340015153513	11083	8I1708	BRACKET, MOUNTING RH.....	1
12	PFOZZ	5306002286835	11083	4L6454	BOLT,MACHINE (3/8-16 X 1 IN).....	11
13	PFOZZ		11083	2292557	FENDER,VEHICULAR RH.....	1

END OF FIGURE

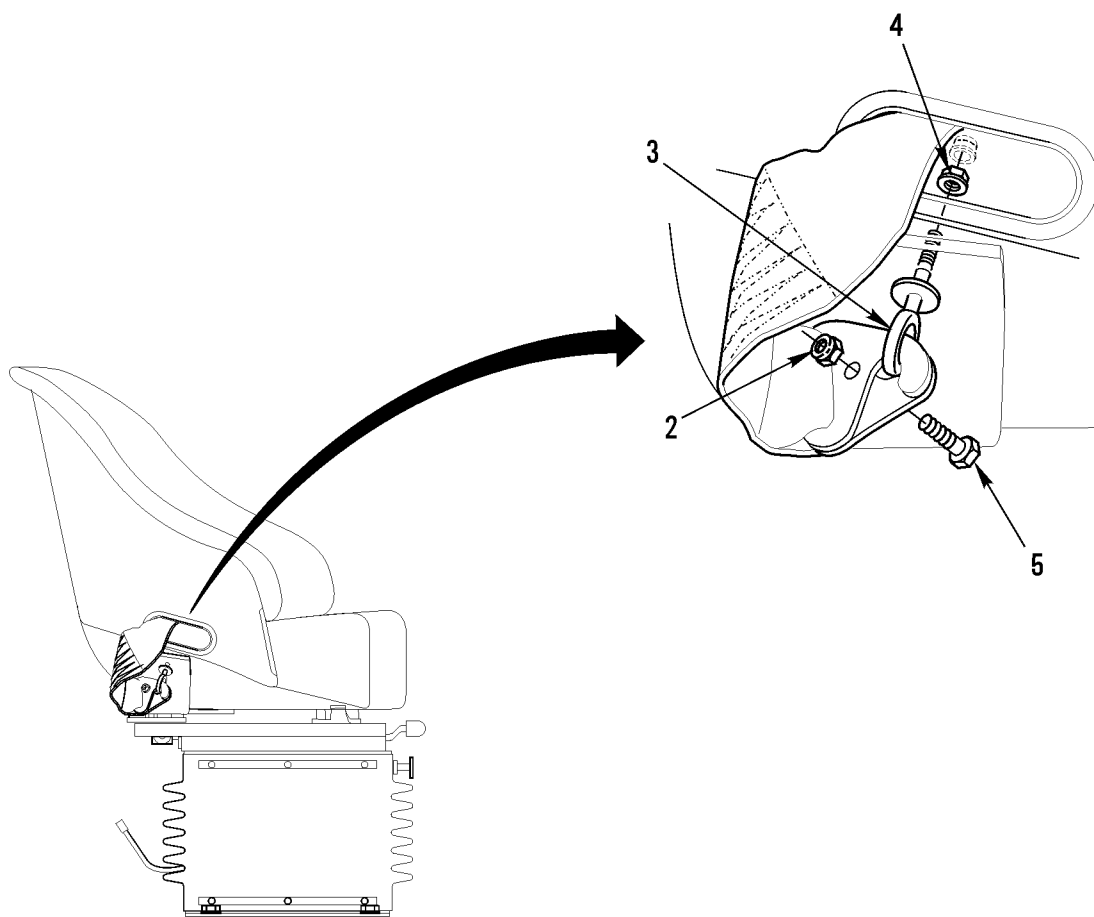
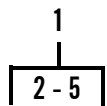


390-1710

Figure 118. Windshield and Related Parts

WP 0002 00			TM5-3800-205-23P			
(1)	(2)	(3)	(4)	(5)	(6)	(7)
ITEM NO	SMR CODE	NSN	CAGEC	PART NUMBER	DESCRIPTION AND USABLE ON CODES(UOC)	QTY
GROUP 1802 FENDERS,RUNNING BOARDS WITH MOUNTING AND ATTACHING PARTS, OUTRIGGERS,WINDSHIELD,GLASS,ETC.						
FIG. 118 WINDSHIELD AND RELATED PARTS						
1	AOOFF		11083	2T3208	WINDSHIELD GP -A.....	1
2	PFOZZ	5310015147814	11083	8T0092	.NUT,PLAIN,CAP.....	4
3	PFFZZ		11083	2T3327	.WINDOW VEHICULAR.....	1
4	PFFZZ	5330013069854	11083	5P5680	.GASKET.....	1
5	PFOZZ	5305015147813	11083	5P7162	.SCREW,MACHINE (10-32 THD).....	6
6	PFOZZ	2510011841120	11083	5T1198	.HINGE,DOOR,VEHICULA.....	1
7	PFOZA	5340015223115	11083	2T3328	.BRACKET, ANGLE.....	1
UOC:S3C						
8	PFOZZ	5305014736110	11083	6V7978	.SCREW,MACHINE (10-32 X 0.375 IN)..	8
9	PFFZZ	7510015217596	11083	6V8643	.TAPE,PRESSURE SENSI.....	3
10	PFOZZ	5305015144425	11083	8T9514	.SCREW-MACHINE.....	4
11	PFOZZ	5340011842201	11083	6G2959	.HANDLE,MANUAL CONTR.....	2
12	PFOZZ	5365015144399	11083	8W4585	.SHIM.....	4
13	PFOZZ	2540011842195	11083	2G9267	.HANDLE,WINDOW REGUL LH.....	1
13	PFOZZ	2540011841058	11083	2G9268	.ARM ASSEMBLY,WINDOW RH.....	1
14	PFOZZ	5315010689644	11083	4H1641	..PIN,SPRING.....	1
15	PFOZZ	5310009307013	11083	4B4280	..WASHER,FLAT (2.5MM THK).....	1
16	PFOZZ	5355011852267	11083	1V5044	..KNOB.....	1
17	PFOZZ	5310011845975	11083	5G0979	..WASHER,SHOULDERED.....	4
18	PFOZZ	5310012662481	11083	4B4278	..WASHER,FLAT (1.6MM THK).....	2
19	PFOZZ	5310010588071	11083	2K4973	..LOCKNUT (3/8-16 THD).....	2
20	PFOZZ	5340015144426	11083	8W4135	.BRACKET MOUNTING.....	1
21	PFOZZ	5306004550468	11083	1H3337	BOLT,MACHINE (1/4-20 X 0.875 IN)...	6
22	PFOZZ	5310008412576	11083	8T4205	WASHER,FLAT (7.2 X 14.5 X 2MM THK)..	14
23	PFOZZ	5310014135903	11083	6V8185	NUT,PLAIN,HEXAGON (1/4-20 THD).....	6
24	PFOZZ	5342011854964	11083	6G0839	ANCHOR STRAP.....	1
25	PFOZZ	5340015144428	11083	8W4230	CLIP, SPRING TENSIO.....	2
26	PFOZZ	5306012858876	11083	8T9364	BOLT,MACHINE (1/4-20 X 0.625 IN)...	2
27	PFOZA	5330011653400	11083	5P8310	SEAL,NONMETALLIC CH (3.3 METERS)...	1

END OF FIGURE



390-1711

Figure 119. Seat Belt Assembly

WP	0002	00	TM5-3800-205-23P			
(1)	(2)	(3)	(4)	(5)	(6)	(7)
ITEM	SMR			PART		
NO	CODE	NSN	CAGEC	NUMBER	DESCRIPTION AND USABLE ON CODES(UOC)	QTY

GROUP 1806 UPHOLSTERY, SEATS, AND
CARPETS

FIG. 119 SEAT BELT ASSEMBLY

1	PFOZZ	2540011856174	11083	8Y4032	BELT, VEHICULAR SAFE.....	1
2	PFOZZ	4730014713774	11083	0310249	.LOCKNUT, PIPE.....	2
3	PFOZZ	5306010643842	11083	8S0933	.BOLT, EYE.....	2
4	PFOZZ	5310011191442	11083	8S0934	.NUT, SELF-LOCKING, EX (7/16-20 THD)..	2
5	PFOZZ	5305007652121	11083	5M6755	.SCREW, CAP, HEXAGON H.....	2

END OF FIGURE

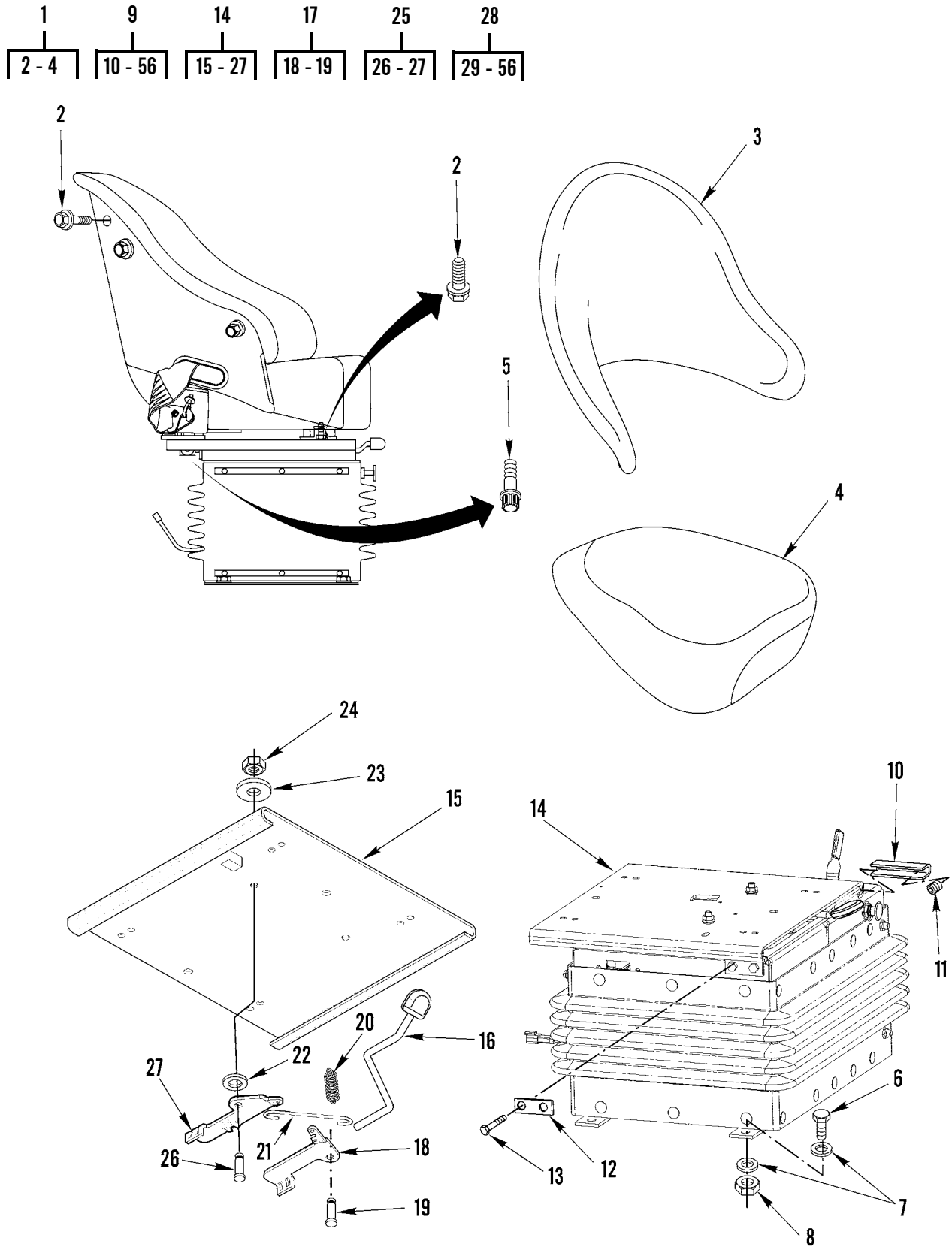


Figure 120. Seat Assembly (Sheet 1 of 2)

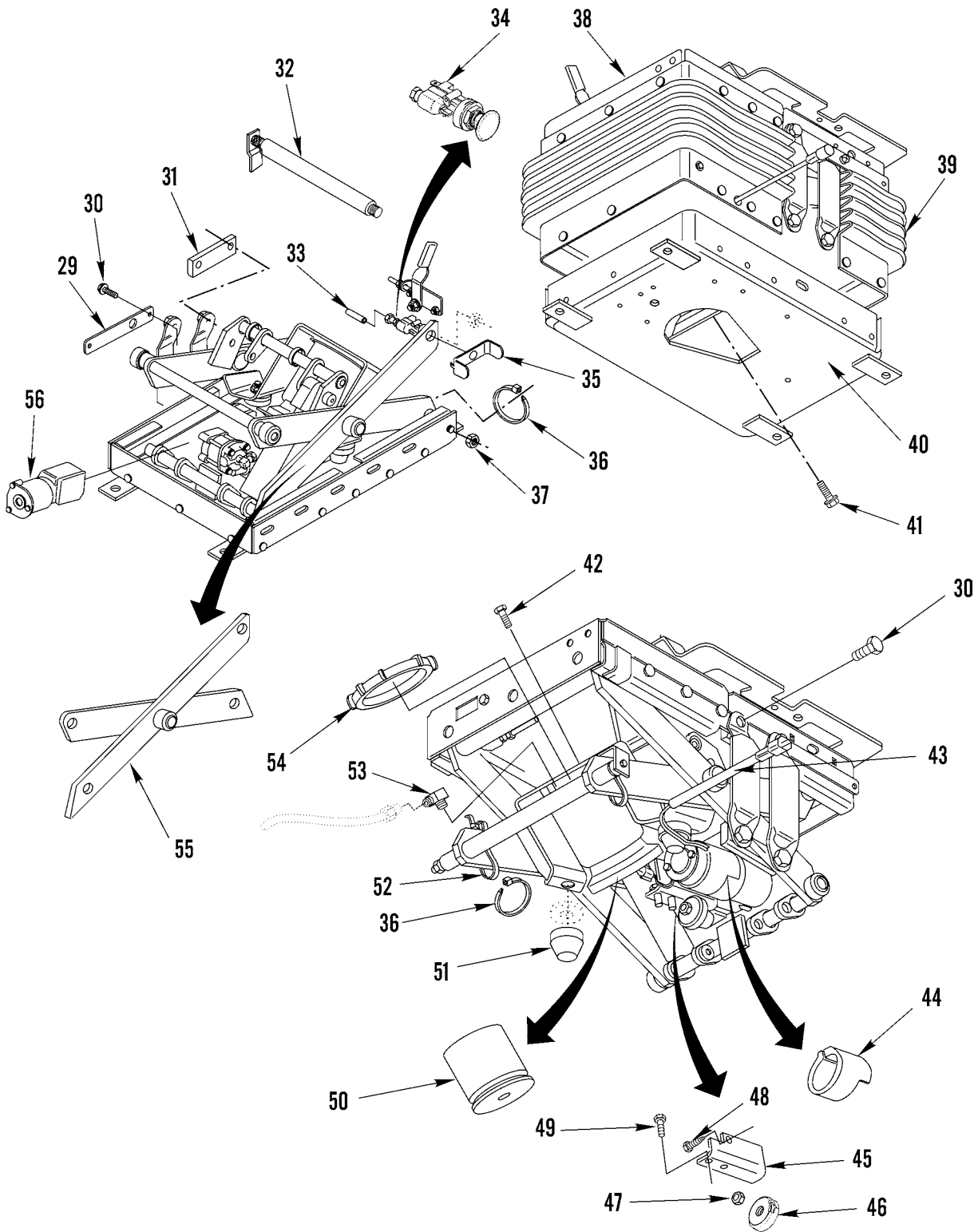


Figure 120. Seat Assembly (Sheet 2 of 2)

WP 0002 00			TM5-3800-205-23P			
(1)	(2)	(3)	(4)	(5)	(6)	(7)
ITEM	SMR			PART		
NO	CODE	NSN	CAGEC	NUMBER	DESCRIPTION AND USABLE ON CODES(UOC)	QTY

GROUP 1806 UPHOLSTERY, SEATS, AND
CARPETS

FIG. 120 SEAT ASSEMBLY

1	PFOOF	2540011172585	11083	1241853	SEAT, VEHICULAR.....	1
2	PFOZZ	5306010629927	11083	9L8398	.BOLT.....	7
3	PFOZZ	2540010631420	11083	3D9967	.CUSHION, SEAT, VEHICU.....	1
4	PFOZZ	2540011169623	11083	6G0178	.CUSHION, SEAT, VEHICU.....	1
5	PFOZZ	5306010977874	11083	1T0765	BOLT, MACHINE (3/8-16 X 1 IN).....	4
6	PFOZZ	5305000712069	11083	5P2566	SCREW, CAP, HEXAGON H (1/2-13 X 1.5 IN).....	4
7	PFOZZ	5310010976720	11083	5P1076	WASHER, SHOULDERED A (13.5 X 30 X 4MM THK).....	8
8	PFOZZ	5310011843538	11083	6V8188	NUT, PLAIN, HEXAGON (1/2-13 THD).....	4
9	PFOOA		11083	2301390	SEAT, VEHICULAR.....	1
10	PFOZZ	2590015056135	11083	1619289	.BLOCK SLIDER.....	4
11	PFOZZ	5305015055514	11083	1735787	.SETSCREW.....	2
12	PFOZZ	5340015138500	11083	1947119	.PLATE MOUNTING.....	1
13	PFOZZ	5306010664721	11083	4M0061	.BOLT (5/16-18 X .750 IN).....	2
14	AOOOO		11083	1862088	.PLATE GP.....	1
15	PFOZZ	5340015138487	11083	1862089	..PLATE MOUNTING.....	1
16	PFOZZ	5340015138494	11083	1862091	..HANDLE, MANUAL CONTR.....	1
17	PFOZZ	2540015147156	11083	2080360	..LATCH, ADJUSTER, VEHI LH.....	1
18	PFOZZ	5340015210515	11083	1361542	...LATCH, RIM.....	1
19	PFOZZ	5315015211010	11083	1565546	...PIN, STRAIGHT, HEADED.....	1
20	PFOZZ	5360011639446	11083	4V8256	..SPRING, HELICAL, EXTE.....	2
21	PFOZZ	5340015148773	11083	1174492	..HANGER.....	1
22	PFOZZ	5310011652482	11083	7X0608	..WASHER, FLAT (10.2 X 16 X 2.0MM THK).....	2
23	PFOZZ		11083	1320338	..WASHER, FLAT (13 X 31.7 X .8MM THK).....	2
24	PFOZZ	4730015141444	11083	1431288	..LOCKNUT, PIPE (3/8-16 THD).....	2
25	PFOZZ	2540015147160	11083	1565545	..LATCH, ADJUSTER, VEHI RH.....	1
26	PFOZZ	5315015211010	11083	1565546	...PIN, STRAIGHT, HEADED.....	1
27	PFOZZ	5340015210417	11083	1565547	...LATCH RIM.....	1
28	PFOZZ	2540015147868	11083	2301427	.SEAT, VEHICULAR.....	1
29	PFOZZ	5340015148572	11083	1862094	..BRACKET, MOUNTING.....	1
30	PFOZZ	5306012998159	11083	8T9380	..BOLT, MACHINE.....	4
31	PFOZZ	5340015148574	11083	1862093	..BRACKET, MOUNTING.....	2
32	PFOZZ	3040015141764	11083	1755046	..SHAFT, ASSEMBLY, STRA.....	2
33	PFOZZ	4720012152048	11083	5P6010	..TUBING, NONMETALLIC.....	2
34	PFOZZ	4820015071580	11083	1755050	..BODY, VALVE.....	1
35	PFOZZ	5340015148546	11083	1641234	..COVER, ACCESS.....	1
36	PFOZZ	2920010589099	11083	3S2093	..STRAP.....	3
37	PFOZZ	5310010588071	11083	2K4973	..LOCKNUT (3/8-16 THD).....	2
38	PFOZZ	2510015147904	11083	1756977	..STRUCTURAL, VEHICLE.....	1
39	PFOZZ	2530015147891	11083	1862092	..BOOT, VEHICULAR, COMP.....	1
40	PFOZZ	2510015196536	11083	1755047	..FRAME SECTION, STRU.....	1
41	PFOZZ	5306004262933	11083	0S1620	..BOLT, MACHINE.....	1
42	PFOZZ	5305002528919	11083	0S0509	..SCREW, CAP, HEXAGON H (3/8-16 X 0.75 IN).....	1

WP 0002 00			TM5-3800-205-23P			
(1)	(2)	(3)	(4)	(5)	(6)	(7)
ITEM	SMR		PART			
NO	CODE	NSN	CAGEC	NUMBER	DESCRIPTION AND USABLE ON CODES(UOC)	QTY
43	PFOZZ	6150015149281	11083	2202172	..WIRING HARNESS,BRAN.....	1
44	PFOZZ	5340015148567	11083	1755058	..MOUNT,RESILIENT.....	1
45	PFOZZ	5340015142290	11083	1862096	..BRACKET, ANGLE.....	1
46	PFOZZ	5330015144434	11083	218-7252	..RETAINER-PACKING.....	3
47	PFOZZ	5310014714002	11083	0334843	..NUT BLANK.....	3
48	PFOZZ	5305015151147	11083	1865107	..SCREW,CAP,HEXAGON H (#8 X 1.25 IN).....	2
49	PFOZZ	5306002264825	11083	0S1617	..BOLT,MACHINE (5/16-18 X 0.75 IN).	2
50	PFOZZ	2530015147851	11083	1755052	..SPRING, BRAKE.....	1
51	PFOZZ	5340015148568	11083	1641229	..BUMPER, NON METALIC.....	3
52	PFOZZ	5975001338687	96906	MS3367-5-0	..STRAP,TIEDOWN,ELECT.....	2
53	PFOZZ	4730010777979	11083	5P4423	..ELBOW,TUBE.....	1
54	PFOZZ	5340015191585	11083	1755054	..CAP, PROTECTIVE, DU.....	1
55	PFOZA	2590015147899	11083	1755045	..BRACKET, VEHICULAR.....	1
56	PFOZZ	4310015148782	11083	1755057	..COMPRESSOR UNIT.....	1

END OF FIGURE

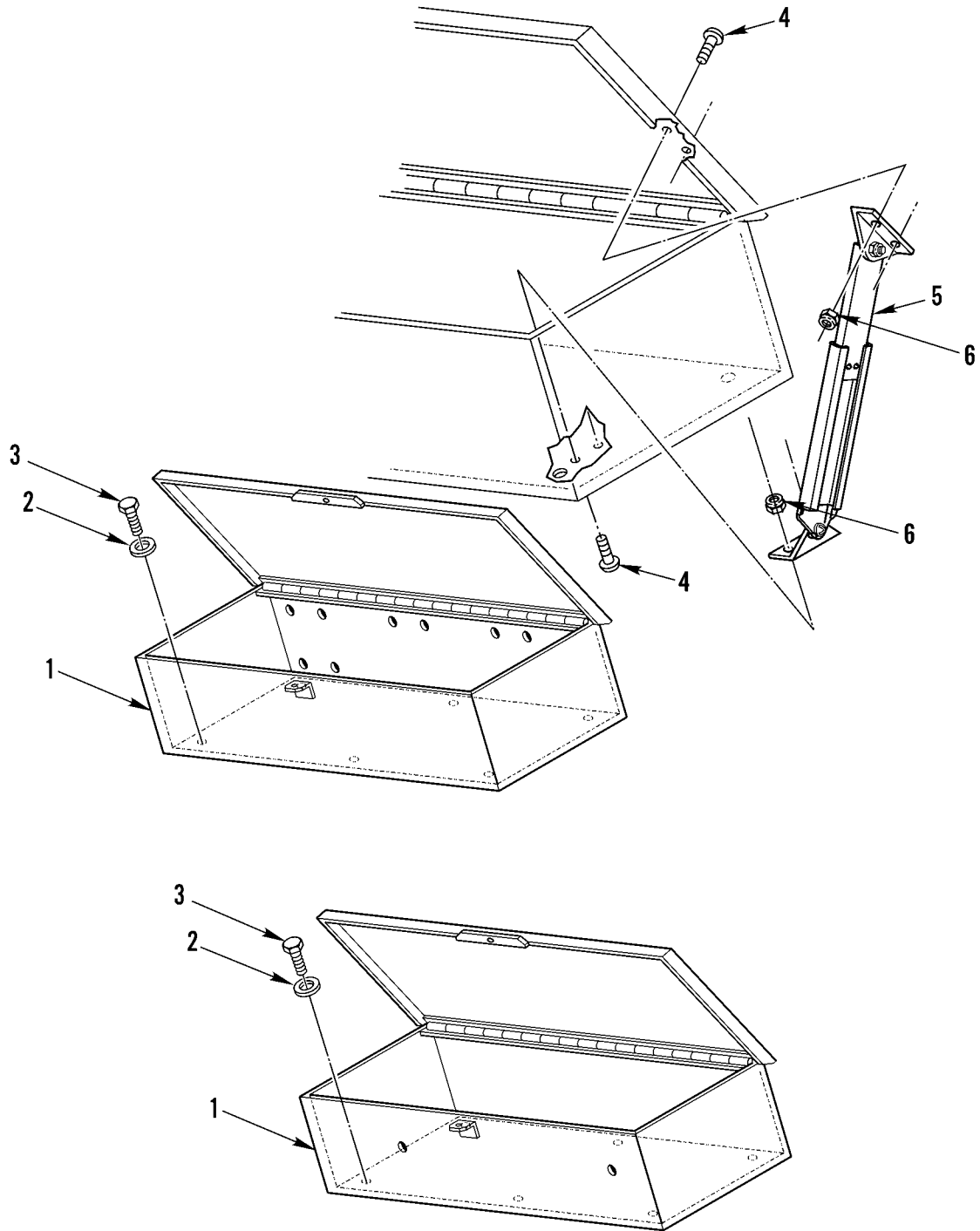


Figure 121. Rear Toolbox Assembly

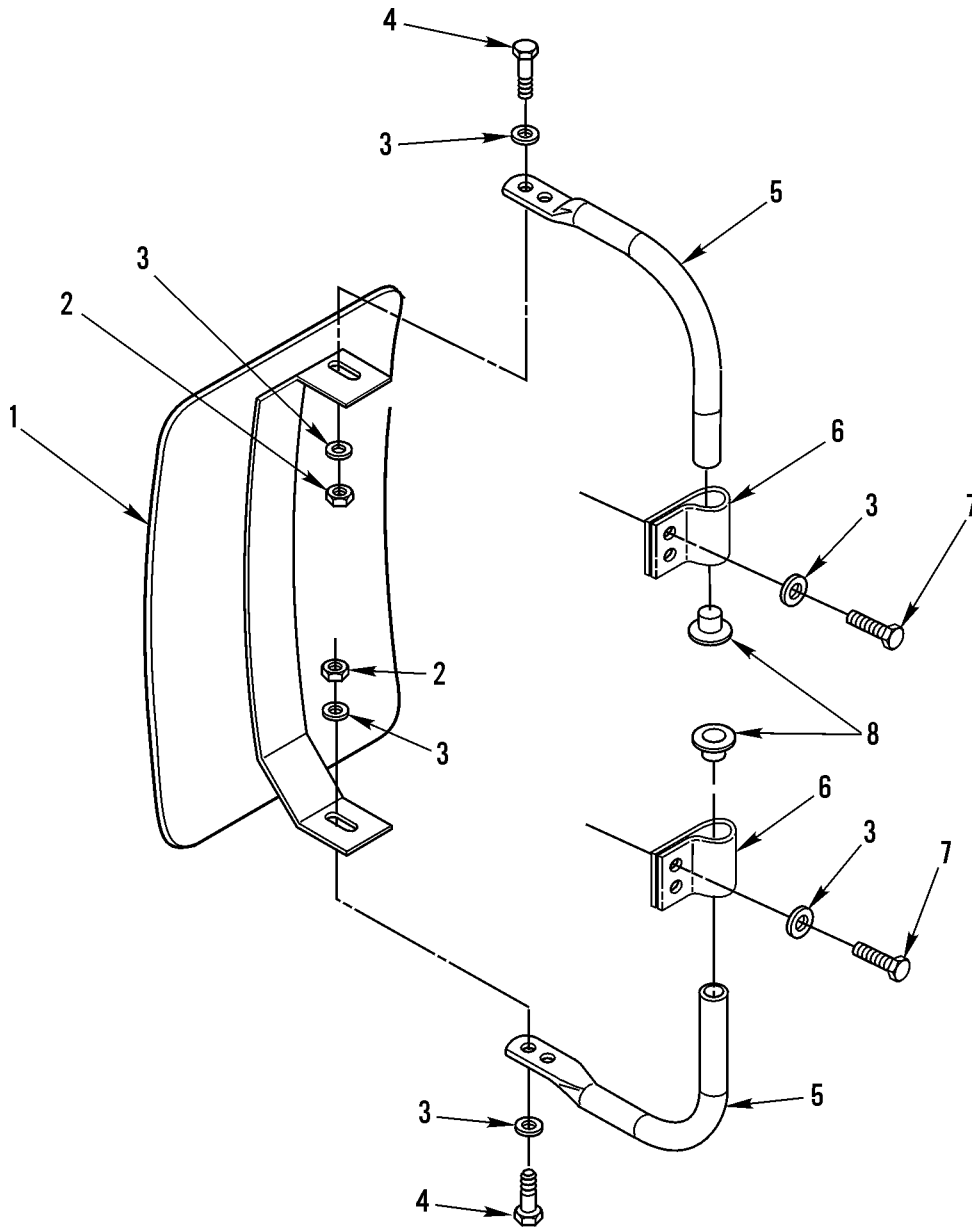
WP 0002 00			TM5-3800-205-23P		
(1)	(2)	(3)	(4)	(5)	(6)
ITEM	SMR			PART	
NO	CODE	NSN	CAGEC	NUMBER	DESCRIPTION AND USABLE ON CODES(UOC) QTY

GROUP 1808 STOWAGE RACKS,BOXES,
STRAPS,CARRYING CASES,CABLE REELS,
HOSE REELS,ETC.

FIG. 121 REAR TOOLBOX ASSEMBLY

1	PFOOA	2540015147896	11083	2187351	BOX ACCESSORIES STO.....	1
					UOC:S3C	
1	PFOZZ		11083	2644507	BOX,ACCESSORIES,STO.....	1
					UOC:W3C	
2	PFOZZ	5310012866079	11083	8T4896	WASHER,FLAT (10.2 X 18.5 X 2.5MM	6
					THK).....	
					UOC:S3C	
3	PFOZZ	5306002286835	11083	4L6454	BOLT,MACHINE (3/8-16 X 1.00 IN.)...	6
4	PFOZZ	5305012855975	11083	3K6881	SCREW,MACHINE.....	4
5	PFOZZ	5340015145592	11083	1281812	BRACKET MOUNTING.....	1
6	PFOZZ	5310014290779	11083	3E9865	NUT,PLAIN,HEXAGON.....	4

END OF FIGURE



390-1715

Figure 122. Side Rearview Mirror

WP 0002 00			TM5-3800-205-23P			
(1)	(2)	(3)	(4)	(5)	(6)	(7)
ITEM	SMR			PART		
NO	CODE	NSN	CAGEC	NUMBER	DESCRIPTION AND USABLE ON CODES(UOC)	QTY

GROUP 22 BODY, CHASSIS, AND HULL
ACCESSORY ITEMS

GROUP 2202 ACCESSORY ITEMS

FIG. 122 SIDE REARVIEW MIRROR

1	PFOZZ	2540011842289	11083	5P6879	MIRROR ASSEMBLY, REA.....	1
2	PFOZZ	5310014297859	11083	6V-8801	NUT, PLAIN, HEXAGON (3/8-16 THD).....	2
3	PFOZZ	5310012866079	11083	8T4896	WASHER, FLAT (10.2 X 18.5 X 2.5MM THK).....	8
4	PFOZZ	5306002286835	11083	4L6454	BOLT, MACHINE (3/8-16 X 1 IN).....	2
5	PFOZZ	4010015145652	11083	8W7967	ROPE, WIRE.....	2
6	PFOZZ	5340011854778	11083	2G8579	CLAMP, LOOP.....	2
7	PFOZZ	5305010665199	11083	9B7237	SCREW (3/8-16 X 1.25IN).....	4
8	PFOZZ	5340015141863	11083	6H3618	PLUG-PROTECTIVE, DUS.....	2

END OF FIGURE

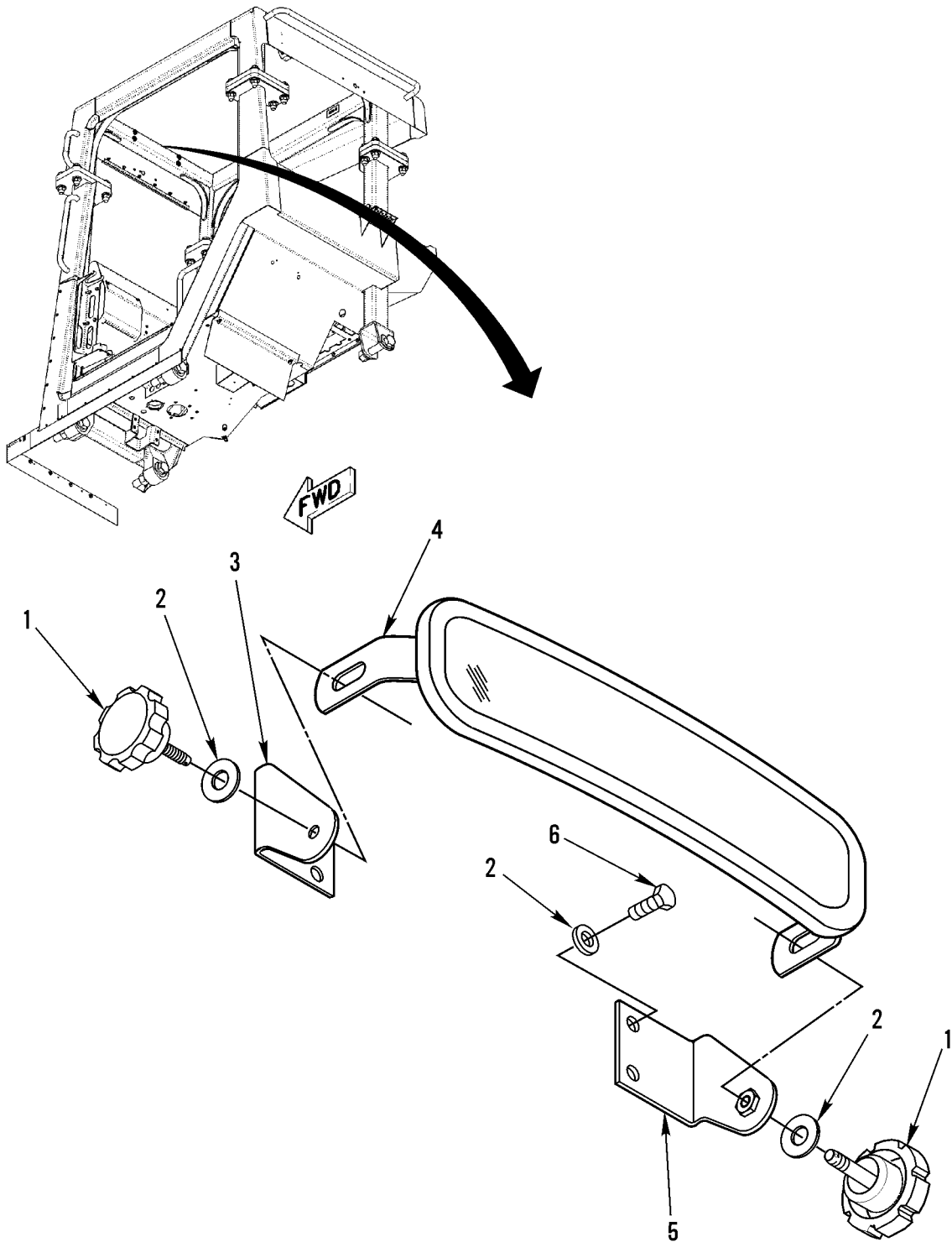


Figure 123. Cab Rearview Mirror

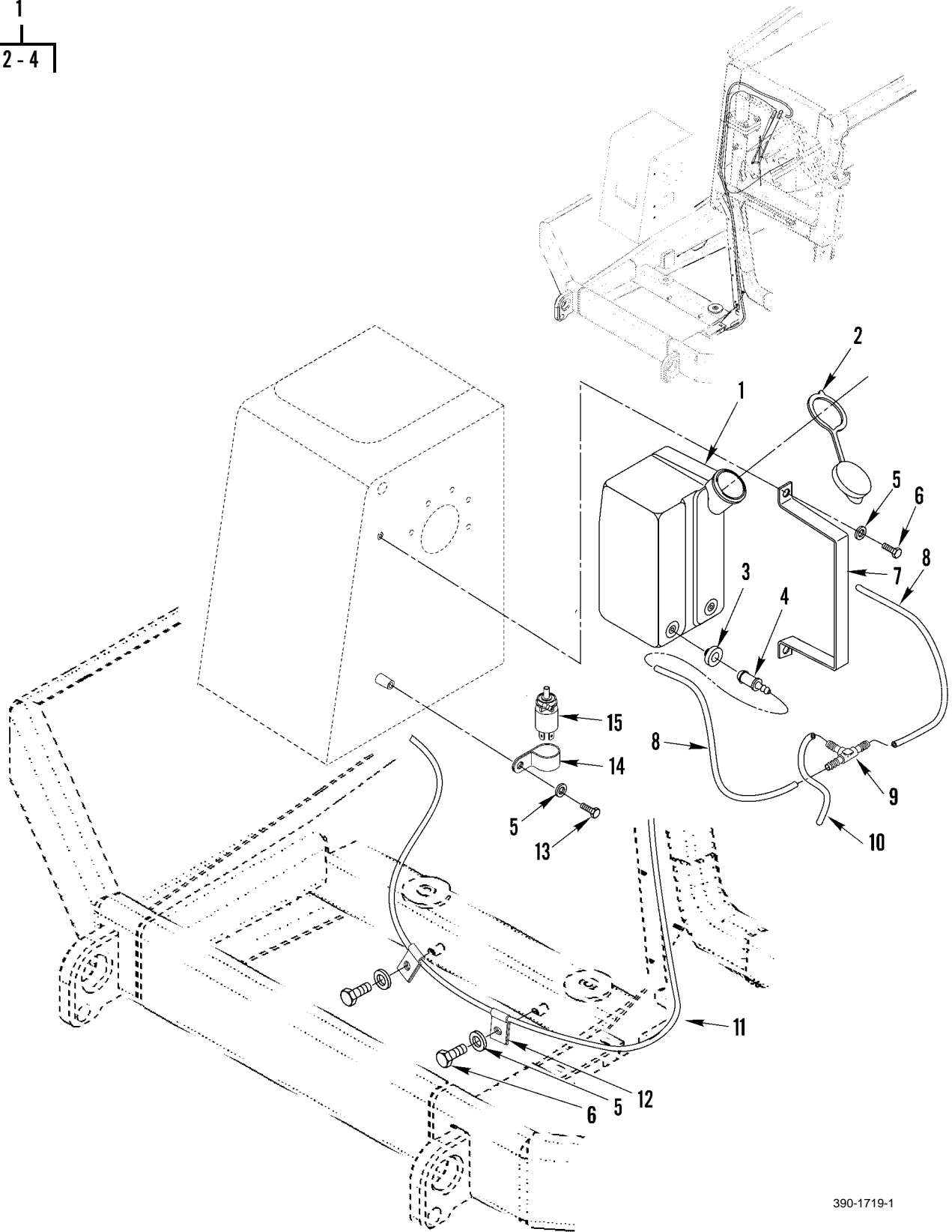
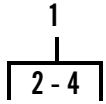
WP	0002	00	TM5-3800-205-23P		
(1)	(2)	(3)	(4)	(5)	(6)
ITEM	SMR		PART		
NO	CODE	NSN	CAGEC	NUMBER	DESCRIPTION AND USABLE ON CODES(UOC) QTY

GROUP 2202 ACCESSORY ITEMS

FIG. 123 CAB REARVIEW MIRROR

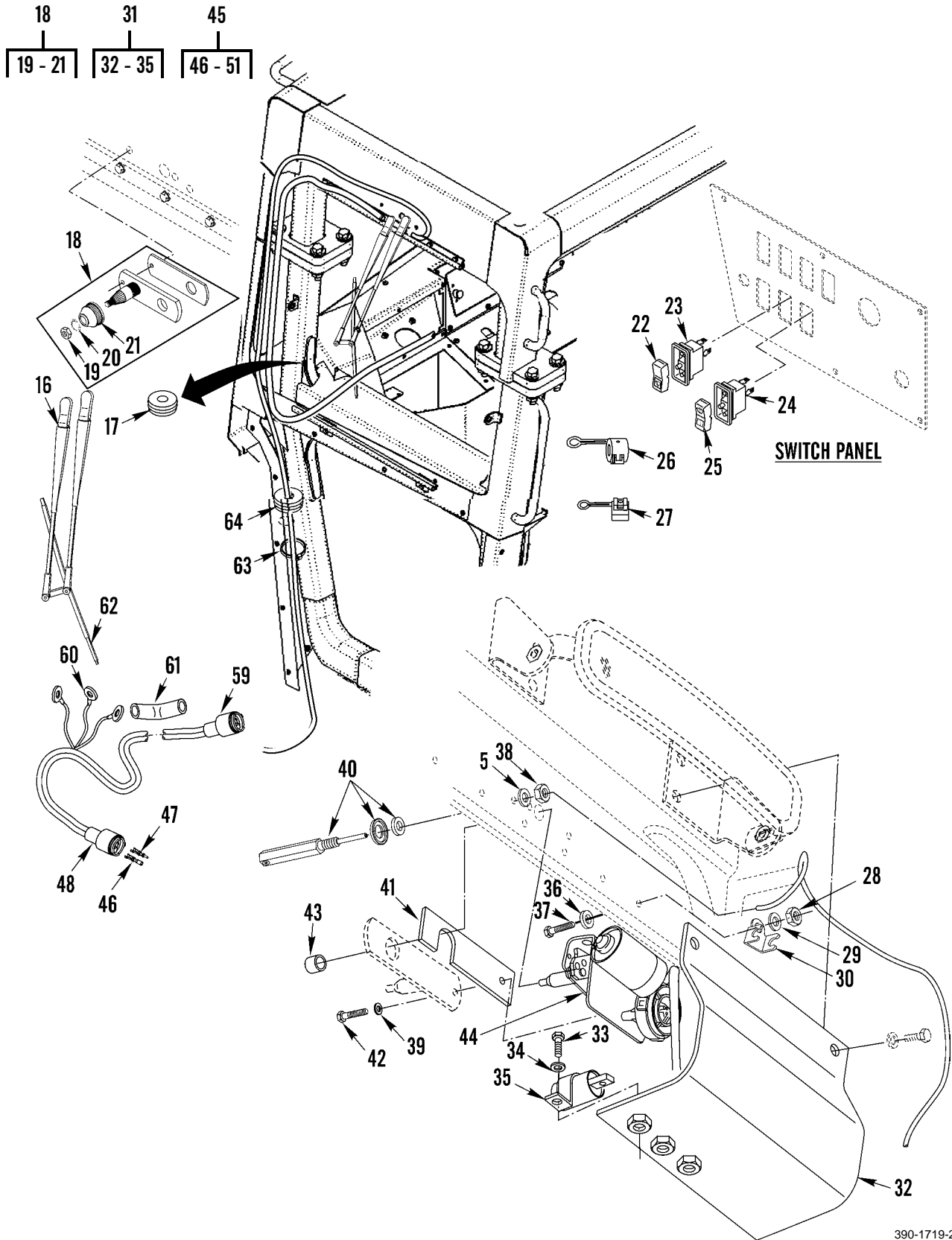
1	PFOZZ	5355011852267	11083	1V5044	KNOB.....	2
2	PFOZZ	5310010948810	11083	5P1075	WASHER,SQUARE CONE (10.2 X 22.5 X 3MM THK).....	6
3	PFOZZ	5340015154733	11083	2T3554	BRACKET,ANGLE.....	1
4	PFOZZ	2540011820980	11083	5P6875	MIRROR ASSEMBLY,REA.....	1
5	PFOZZ	5340015144993	11083	2T3553	BRACKET,ANGLE.....	1
6	PFOZZ	5305007175460	11083	5S7379	SCREW,CAP,HEXAGON H (3/8-16 X 0.875 IN).....	4

END OF FIGURE



390-1719-1

Figure 124. Windshield Wiper and Related Parts (Sheet 1 of 2)



390-1719-2

Figure 124. Windshield Wiper and Related Parts (Sheet 2 of 2)

WP 0002 00			TM5-3800-205-23P			
(1)	(2)	(3)	(4)	(5)	(6)	(7)
ITEM	SMR			PART		
NO	CODE	NSN	CAGEC	NUMBER	DESCRIPTION AND USABLE ON CODES(UOC)	QTY

GROUP 2202 ACCESSORY ITEMS

FIG. 124 WINDSHIELD WIPER AND RELATED PARTS

1	PFOZA	2540015139663	11083	2A6932	WINDSHIELD WASHER A.....	1
2	PFOZZ	5340015156364	11083	7T1961	.CAP,SNAP ON.....	1
3	PFOZZ	5325015147827	11083	6W5698	.GROMMET BLANK,NON M.....	2
4	PFOZZ	4320015143665	11083	8X5280	.CONNECTOR, FLUID PU.....	2
5	PFOZZ	5310012866079	11083	8T4896	WASHER,FLAT (10.2 X 18.5 X 2.5MM THK).....	9
6	PFOZZ	5305007175460	11083	5S7379	SCREW,CAP,HEXAGON H (3/8-16 X 0.875 IN).....	5
7	PFOZZ	5340015147845	11083	2T3659	BRACKET,MOUNTING.....	1
8	MOOZZ		11083	1440195-20CM	HOSE,NONMETALLIC 20CM, MAKE FROM BULK PN 1440195.....	2
9	PFOZZ	4730012312128	11083	6K9632	TEE.....	1
10	MOOZZ		11083	1440195-5CM	HOSE,NONMETALLIC 5CM, MAKE FROM BULK PN 1440195.....	1
11	MOOZZ		11083	1440195-600CM	HOSE,NONMETALLIC 600CM, MAKE FROM BULK PN 1440195.....	1
12	PFOZZ	5340014304918	11083	5P9085	CLIP,RETAINING.....	3
13	PFOZZ	5306002286835	11083	4L6454	BOLT,MACHINE (3/8-16 X 1 IN).....	1
14	PFOZZ	5340013601316	11083	4D7388	CLAMP,LOOP.....	1
15	PFOZZ	2540014303387	11083	7T8891	PUMP,WINDSHIELD WAS.....	1
16	PFOZA	2540015139704	11083	6V6542	ARM,WINDSHIELD WIPE.....	1
17	PFOZZ	5325011617365	11083	5P9135	GROMMET,NONMETALLIC.....	1
18	AOOOO		11083	1010742	PIVOT GP.....	1
19	PFOZZ	5310013975100	11083	5C7261	.NUT,PLAIN,HEXAGON (M8 X 1.25 THD).....	1
20	PFOZZ	5310001670721	11083	3F9556	.WASHER,LOCK.....	1
21	PFOZZ		11083	2065823	.CAP,ELECTRICAL.....	1
22	PFOZZ		11083	3E8789	ACTUATOR,MECHANICAL.....	1
23	PFOZZ		11083	3E8858	SWITCH,ELECTRONIC.....	1
24	PFOZZ	5930015153812	11083	3E8775	SWITCH,ELECTRONIC.....	1
25	PFOZZ	3040015153035	11083	3E8796	ACTUATOR,MECHANICAL.....	1
26	PFOZZ	5999012881862	78640	9G3658	CLIP,ELECTRICAL.....	1
27	PFOZZ		11083	9G2265	CLIP-CONNECTOR.....	1
28	PFOZZ	5310014135903	11083	6V8185	NUT,PLAIN,HEXAGON (1/4-20 THD).....	1
29	PFOZZ	5310010980634	11083	5P4115	WASHER,SPRING TENSI (7.2 X 19 X 2MM THK).....	1
30	PFOZZ	5340011600446	11083	9G9152	STRAP,RETAINING.....	1
31	AOOOO		11083	225-3245	SUPPRESSION AS.....	1
32	PFOZZ	3020015147839	11083	2251476	.GUARD,MECHANICAL DR.....	1
33	PFOZZ	5306012858876	11083	8T9364	.BOLT,MACHINE (1/4-20 X 0.625 IN)..	3
34	PFOZZ	5310008412576	11083	8T4205	.WASHER,FLAT (7.2 X 14.5 X 2MM THK)	3
35	PFOZZ		11083	1884014	.CAPACITOR.....	3
36	PFOZZ	5310011910446	11083	9J5248	WASHER,FLAT (7.11 X 12.7 X 2.4MM THK).....	1
37	PFOZZ	5306012858876	11083	8T9364	BOLT,MACHINE (1/4-20 X 0.625 IN)...	1
38	PFOZZ	5310014297859	11083	6V-8801	NUT,PLAIN,HEXAGON (3/8-16 THD).....	3
39	PFOZZ	5310014151606	11083	9X8256	WASHER,FLAT.....	1
40	PFOZZ	2540015147146	11083	8T2449	NOZZLE,WINDSHIELD W.....	1

WP 0002 00			TM5-3800-205-23P			
(1)	(2)	(3)	(4)	(5)	(6)	(7)
ITEM	SMR		PART			
NO	CODE	NSN	CAGEC	NUMBER	DESCRIPTION AND USABLE ON CODES(UOC)	QTY
41	PFOZZ	5365015145514	11083	2T2192	SPACER, PLATE.....	1
42	PFOZZ	5306014135907	11083	6V7357	BOLT, SHOULDER (1/4-28 X 1 IN).....	1
43	PFOZZ	5365015147923	11083	0347011	SPACER, SLEEVE.....	1
44	PFOZZ		11083	2246181	MOTOR, WINDSHIELD WI.....	1
45	PFOZZ	6150015149280	11083	2253246	WIRING HARNESS, BRAN.....	1
46	PFOZZ	5999011508808	11083	7N7779	.CONTACT, ELECTRICAL.....	4
47	PFOZZ	5999011566314	11083	7N7780	.PIN, GROOVED, HEADLES.....	4
48	PFOZZ	5999014303231	11083	7N8204	.HOUSING, ELECTRONIC.....	1
49	PFOZZ	5935015146260	11083	7N8205	.CONNECTOR, PLUG, ELEC.....	1
50	PFOZZ	5940013034978	11083	5P1475	.TERMINAL, LUG.....	1
51	PFOZZ	5640012021771	11083	6V2689	.INSULATION SLEEVING.....	1
52	PFOZZ	2540014554890	11083	6V6543	BLADE, WINDSHIELD WI.....	1
53	PFOZZ	2920010589099	11083	3S2093	STRAP.....	5
54	PFOZZ	5325010887468	11083	2V8260	GROMMET, NONMETALLIC.....	1

END OF FIGURE

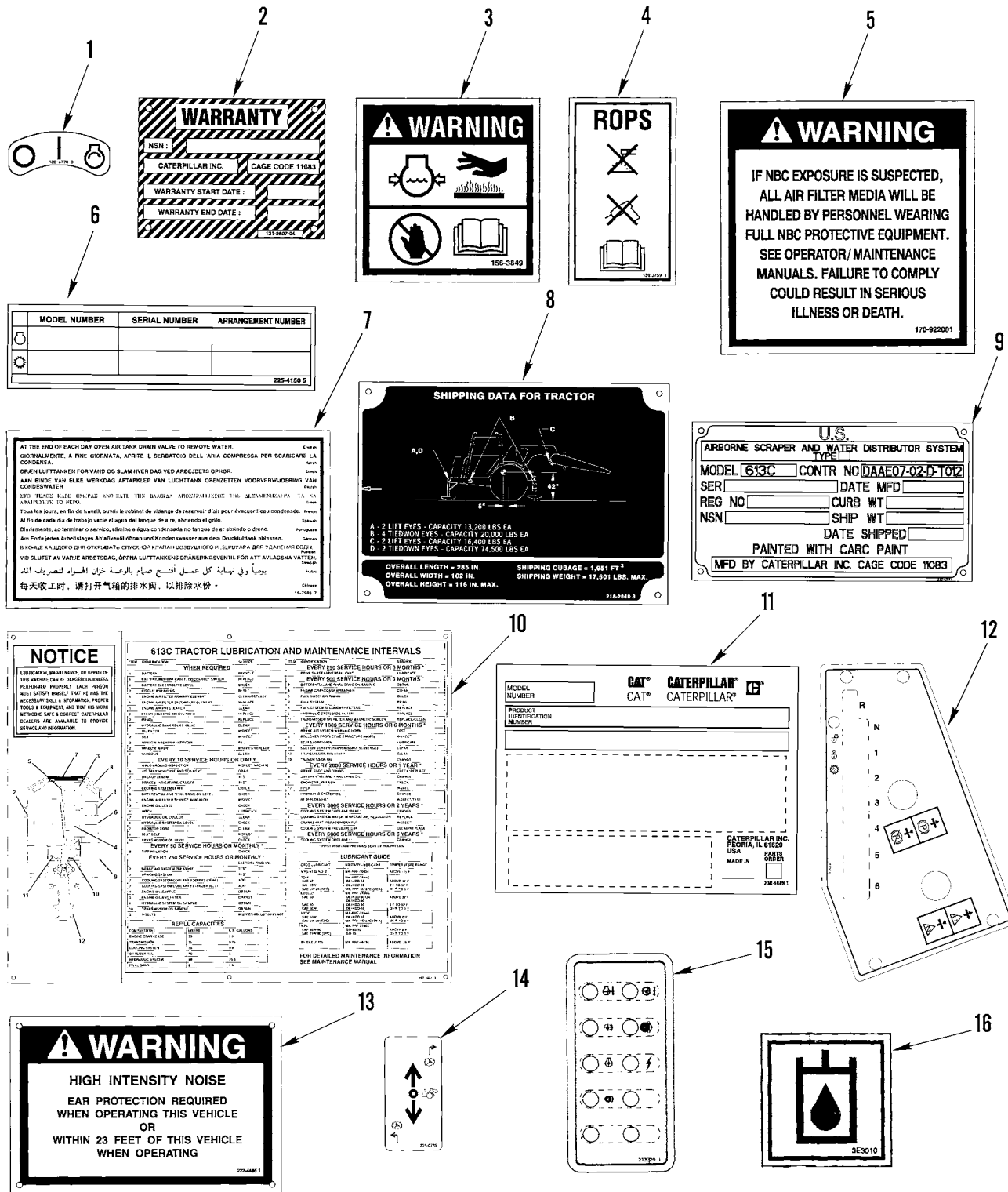


Figure 125. Data Plates and Films, Tractor (Sheet 1 of 2)

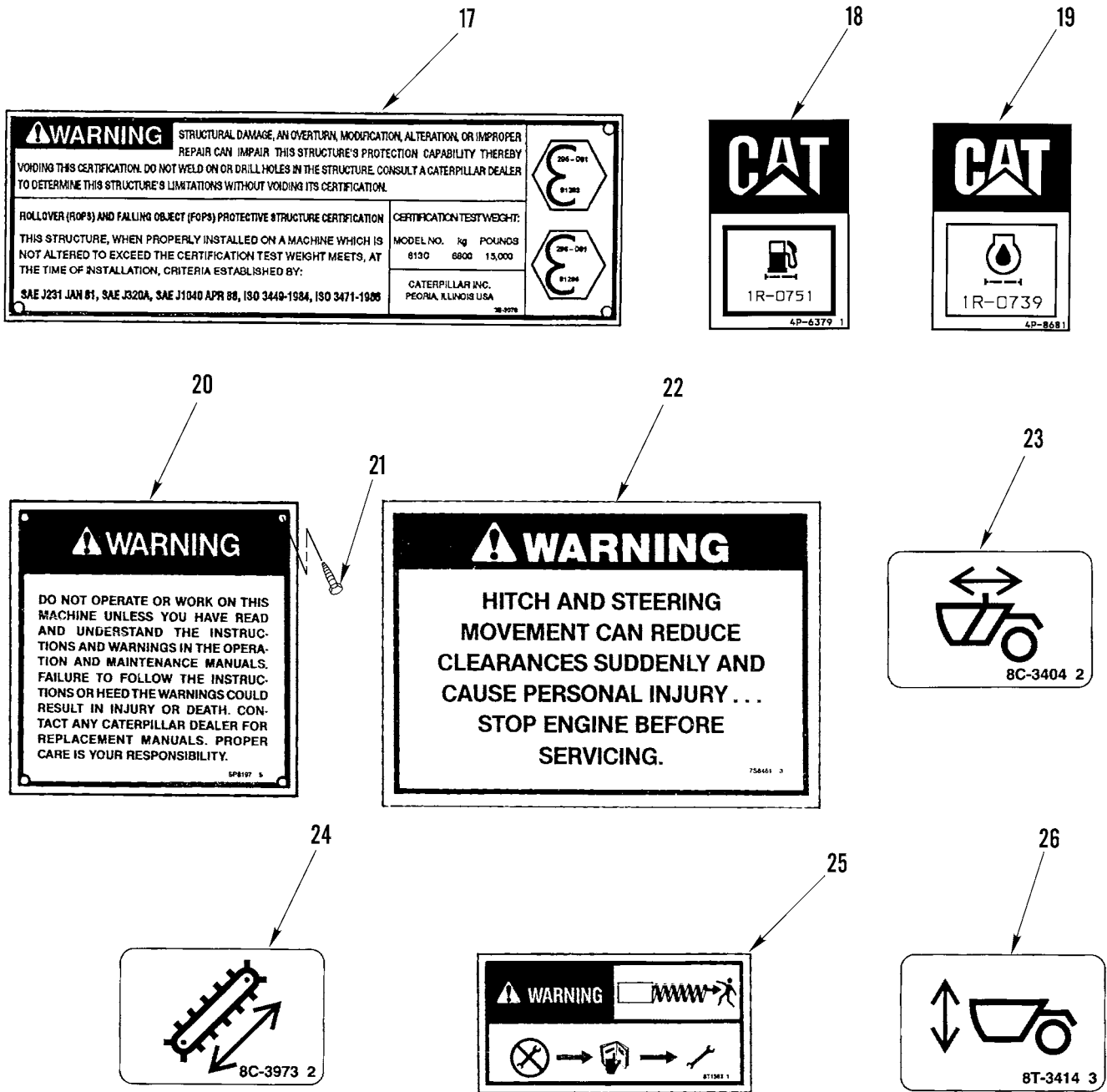
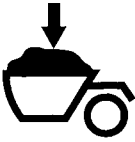


Figure 125. Data Plates and Films, Tractor (Sheet 2 of 2)

WP 0002 00			TM5-3800-205-23P			
(1)	(2)	(3)	(4)	(5)	(6)	(7)
ITEM	SMR		PART			
NO	CODE	NSN	CAGEC	NUMBER	DESCRIPTION AND USABLE ON CODES(UOC)	QTY
GROUP 2210 DATA PLATES AND INSTRUCTION HOLDERS						
FIG. 125 DATA PLATES AND FILMS, TRACTOR						
1	PFOZZ		11083	1206778	FILM,IGNITION.....	1
2	PFOZZ	9905014745262	11083	131-2607	PLATE,IDENTIFICATIO.....	1
3	PFOZZ		11083	1563849	FILM,WARNING.....	1
4	PFOZZ	9905015142414	11083	1593759	PLATE, INSTRUCTION.....	1
5	PFOZZ	7690014743533	11083	1709220	MARKER,IDENTIFICATI.....	1
6	PFOZZ		11083	2254150	PLATE,SRV,INFO.....	1
7	PFOZZ		11083	1S7988	PLATE, INSTRUCTION.....	1
8	PFOZZ		11083	2182660	PLATE,IDENTIFICATIO.....	1
9	PFOZZ		11083	2222011	PLATE,INFORMATION.....	1
10	PFOZZ		11083	2223481	PLATE,INSTRUCTION.....	1
11	PFOZZ		11083	2396989	PLATE.....	1
12	PFOZA	7690015149196	11083	2T3757	MARKER, INDENTIFICA.....	1
13	PFOZZ		11083	2224465	PLATE,WARNING.....	1
14	PFOZZ		11083	2250785	FILM,STEER BRAKE.....	1
15	PFOZA	7690015142349	11083	2T3326	DECAL.....	1
16	XDOZZ	9905014564291	11083	3E3010	PLATE,IDENTIFICATIO.....	1
17	PFOZZ		11083	3E3070	PLATE,INSTRUCTION.....	1
18	PFOZA		11083	4P6379	MARKER, IDENTIFICA.....	1
19	PFOZA	7690015149216	11083	4P8681	MARKER, IDENTIFICAT.....	1
20	PFOZZ	9905011630029	11083	5P8197	PLATE,INSTRUCTION.....	1
21	PFOZZ	5305002535615	80205	MS21318-21	SCREW,DRIVE.....	38
22	PFOZZ	7690012989263	11083	7S8461	MARKER,IDENTIFICATI.....	2
23	PFOZA	7690015149212	11083	8C3404	MARKER, IDENTIFICAT.....	1
24	PFOZA	7690015149192	11083	8C3973	MARKER, IDENTIFICAT.....	1
25	PFOZZ	2590014389717	11083	8T1363	DATA PLATE,BRAKE.....	1
26	PFOZA	7690015141783	11083	8T3414	DECAL.....	1

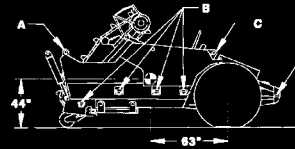
END OF FIGURE

26,400 LB
12 000 kg



163-5580 1

SHIPPING DATA FOR SCRAPER

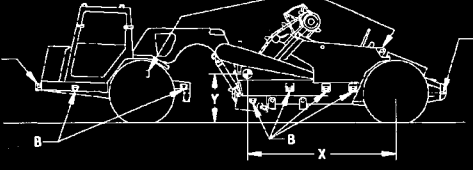


A - 2 LIFT EYES - CAPACITY 10,200 LBS EA
 B - 3 TIEDOWN EYES - CAPACITY 20,000 LBS EA
 C - 2 LIFT EYES - CAPACITY 65,400 LBS EA
 D - 2 TIEDOWN EYES - CAPACITY 74,600 LBS EA

OVERALL LENGTH = 221 IN. **SHIPPING CUBAGE = 1,484 FT³**
OVERALL WIDTH = 100 IN. **SHIPPING WEIGHT = 18,948 LBS. MAX.**
OVERALL HEIGHT = 118 IN. MAX.

218-2661 2

SHIPPING DATA FOR SCRAPER VEHICLE



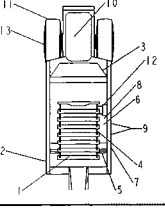
A - 2 TIEDOWN EYES - CAPACITY 74,600 LBS EA
 B - 12 TIEDOWN EYES - CAPACITY 20,000 LBS EA
 C - 4 SUSPENSION/LIFT EYES - CAPACITY 65,400 LBS EA
 D - 2 TIEDOWN EYES - CAPACITY 74,600 LBS EA

VEHICLE CONFIGURATION	SHIPPING WEIGHT	CG		LENGTH	HEIGHT	WIDTH	CUBAGE
		X (IN)	Y (IN)				
OPERATIONAL	33,760	161	46	400	116	102	2739
AIRDROP	33,205	154	46	399	91	102	2143
AIR TRANSPORT	34,105	156	47	400	95	102	2257
OCCURUS RAIL	33,205	154	48	401	97	102	2296

218-2662 2

NOTICE

LUBRICATION, MAINTENANCE, OR REPAIR OF THIS MACHINE CAN BE DANGEROUS UNLESS PERFORMED PROPERLY. EACH PERSON MUST SATISFY HIMSELF THAT HE HAS THE NECESSARY SKILL & INFORMATION, PROPER TOOLS & EQUIPMENT, AND THAT HIS WORK METHOD IS SAFE & CORRECT. CATERPILLAR DEALERS ARE AVAILABLE TO PROVIDE SERVICE AND INFORMATION.



613C ELEVATING SCRAPER LUBRICATION AND MAINTENANCE INTERVALS

ITEM	IDENTIFICATION	SERVICE	ITEM	IDENTIFICATION	SERVICE
11	ELEVATOR FLIGHT/SETTING LOCK CLEARANCE	CHECK/ADJUST	11	FUEL INJECTION	EVERY 50 SERVICE HOURS OR MONTHLY
12	OUTDRIVE BRUSHING DISCS	INSPECT/REPLACE	12	EVERY 200 SERVICE HOURS OR MONTHLY	CHECK
13	DRIVE AND REAR PLATES	CHECK/ADJUST	13	ELEVATOR SUPPORT ROLLERS	INSPECT/REPLACE/REPLACE
14	ELEVATOR CARRIER ROLLERS	CHECK/ADJUST	14	ELEVATOR SPEED REDUCER	CHECK/LUBRICATE
15	ELEVATOR CHAIN	INSPECT/ADJUST	15	FUEL SYSTEM PRIMARY FILTER	CLEAN/INSPECT/REPLACE
16	WORKER ROPS	INSPECT/REPLACE	16	EVERY 500 SERVICE HOURS OR 3 MONTHS	CLEAN
17	WALK-AROUND INSPECTION	INSPECT MACHINE	17	FUEL LINE O-RING AND STRAINER	EVERY 10 SERVICE HOURS OR DAILY
18	ELEVATOR CHAIN ADJUSTMENT TOWER	LUBRICATE	18	FUEL SYSTEM SERVICE HOOR ITEM	EVERY 2000 SERVICE HOURS OR 1 YEAR
19	ELEVATOR CHAIN GUIDE	LUBRICATE	19	ELEVATOR GUIDE ROLLERS	CHECK/ADJUST
20	ELEVATOR LAMINAE	LUBRICATE	20	ELEVATOR GUIDE ROLLERS	INSPECT/REPLACE
21	FLOOR ROLLERS	LUBRICATE	21	ELEVATOR SUPPORT ROLLERS	CHECK/ADJUST
22	FUEL SYSTEM WATER SEPARATOR	DRAIN	22	ELEVATOR SPEED REDUCER OIL	CHANGE
			23	ELEVATOR CARRIER ROLLERS	INSPECT/REPLACE
			24	WHEEL BEARINGS	REPLACE
			25	FUEL TANK WATER AND SEDIMENT	DRAIN

FOR DETAILED MAINTENANCE INFORMATION SEE MAINTENANCE MANUAL

222-1602

CAT® CATERPILLAR®

MODEL NUMBER: _____

PRODUCT IDENTIFICATION NUMBER: _____

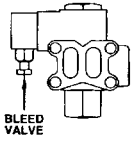
CATERPILLAR INC.
PEORIA, IL 61629
USA

MADE IN _____ PARTS ORDER _____

239-8986 1

WARNING

RELIEVE PRESSURE OF HYDRAULIC SYSTEM BY OPENING BLEED VALVE BEFORE DISASSEMBLY. HOT OIL CAN BE TRAPPED UNDER PRESSURE IN THE FLOOR CYLINDER AND MIGHT CAUSE PERSONAL INJURY.



5P-4854 3

390-1727

Figure 126. Data Plates and Films, Scraper

WP 0002 00			TM5-3800-205-23P			
(1)	(2)	(3)	(4)	(5)	(6)	(7)
ITEM	SMR			PART		
NO	CODE	NSN	CAGEC	NUMBER	DESCRIPTION AND USABLE ON CODES(UOC)	QTY

GROUP 2210 DATA PLATES AND
INSTRUCTION HOLDERS

FIG. 126 DATA PLATES AND FILMS,
SCRAPER

1	PEOZZ		11083	163-5580	FILM-CAPACITY.....	1
					UOC:S3C	
2	PFOZZ	9905015161167	11083	2182661	PLATE, INSTRUCTION.....	1
					UOC:S3C	
3	PFOZZ	5305002535615	80205	MS21318-21	SCREW,DRIVE (3/16 X 0.25 IN).....	140
					UOC:S3C	
4	PFOZZ	9905015161166	11083	2182662	PLATE, INSTRUCTION.....	1
					UOC:S3C	
5	PFOZZ	9905015161168	11083	2221602	PLATE, INSTRUCTION.....	1
					UOC:S3C	
6	PFOZZ		11083	2396989	PLATE, INFORMATION.....	1
					UOC:S3C	
7	PFOZZ	7690015155990	11083	5P4654	MARKER, IDENTIFICATI.....	1
					UOC:S3C	

END OF FIGURE

1

SHIPPING DATA FOR WATER DISTRIBUTOR

A - 2 LIFT EYES - CAPACITY 12,700 LBS EA
 B - 8 TIEDOWN EYES - CAPACITY 20,000 LBS EA
 C - 2 LIFT EYES - CAPACITY 65,400 LBS EA
 D - 2 TIEDOWN EYES - CAPACITY 74,600 LBS EA

**OVERALL LENGTH - 245 IN.
 OVERALL WIDTH - 69 IN.
 OVERALL HEIGHT - 109 IN. MAX.**

**SHIPPING CUBAGE - 1,375 FT³
 SHIPPING WEIGHT - 16,611 LBS. MAX.**

222-9963 1

3

MODEL NUMBER

CATERPILLAR[®] CATERPILLAR[®]

PRODUCT IDENTIFICATION NUMBER

CATERPILLAR INC.
 PEORIA, IL 61629
 USA

MADE IN PARTS ORDER

239-6986 1

NOTICE

LUBRICATION, MAINTENANCE, OR REPAIR OF THIS MACHINE CAN BE DANGEROUS UNLESS PERFORMED PROPERLY. EACH PERSON MUST SATISFY HIMSELF THAT HE HAS THE NECESSARY SKILL & INFORMATION, PROPER TOOLS & EQUIPMENT, AND THAT HIS WORK METHOD IS SAFE & CORRECT. CATERPILLAR DEALERS ARE AVAILABLE TO PROVIDE SERVICE AND INFORMATION.

4

613C WATER DISTRIBUTOR LUBRICATION AND MAINTENANCE INTERVALS

ITEM	OPERATION	LEVEL	WHEN REQUIRED
1	QUALITY INSPECTION	OPERATOR	EVERY 10 SERVICE HOURS OR DAILY
2	FLUID LEVELS	OPERATOR	EVERY 50 SERVICE HOURS OR MONTHLY*
3	HYDRAULIC OIL	OPERATOR	EVERY 250 SERVICE HOURS OR MONTHLY*
4	ENGINE OIL	OPERATOR	EVERY 500 SERVICE HOURS OR 3 MONTHS*
5	HYDRAULIC OIL	OPERATOR	EVERY 2000 SERVICE HOURS OR 1 YEAR*

FOR DETAILED MAINTENANCE INFORMATION SEE MAINTENANCE MANUAL

222-9956 3

5

SHIPPING DATA FOR WATER DISTRIBUTOR VEHICLE

A - 2 TIEDOWN EYES - CAPACITY 74,500 LBS EA
 B - 12 TIEDOWN EYES - CAPACITY 20,000 LBS EA
 C - 4 SUSPENSION/LIFT EYES - CAPACITY 85,400 LBS EA
 D - 2 TIEDOWN EYES - CAPACITY 74,600 LBS EA

VEHICLE CONFIGURATION	SHIPPING WEIGHT	CG		LENGTH	HEIGHT	WIDTH	CUBAGE
		LBS	X (IN)				
OPERATIONAL	33,505	172	50	423	116	102	2896
AIRDROP	33,085	171	45	423	91	102	2272
AIR TRANSPORT	33,985	168	46	423	96	102	2397
CONUS RAIL	33,085	171	46	425	99	102	2484

222-9954 1

Figure 127. Data Plates and Films, Water Distributor

WP 0002 00	TM5-3800-205-23P				
(1) (2) (3)	(4) (5)	(6)	(7)		
ITEM SMR	PART				
NO CODE NSN	CAGEC NUMBER	DESCRIPTION AND USABLE ON CODES(UOC)	QTY		

GROUP 2210 DATA PLATES AND
INSTRUCTION HOLDERS

FIG. 127 DATA PLATES AND FILMS,
WATER DISTRIBUTOR

1	PFOZZ	9905015161466	11083	2229953	PLATE-INSTRUCTION.....	1
					UOC:W3C	
2	PFOZZ	5305002535615	80205	MS21318-21	SCREW,DRIVE (3/16 X 0.25 IN).....	14
					UOC:W3C	
3	PFOZZ		11083	2396986	PLATE,INSTRUCTION.....	1
					UOC:W3C	
4	PFOZZ		11083	2229956	PLATE,INSTRUCTION.....	1
					UOC:W3C	
5	PFOZZ	9905015161465	11083	2229954	PLATE-INSTRUCTION.....	1
					UOC:W3C	

END OF FIGURE

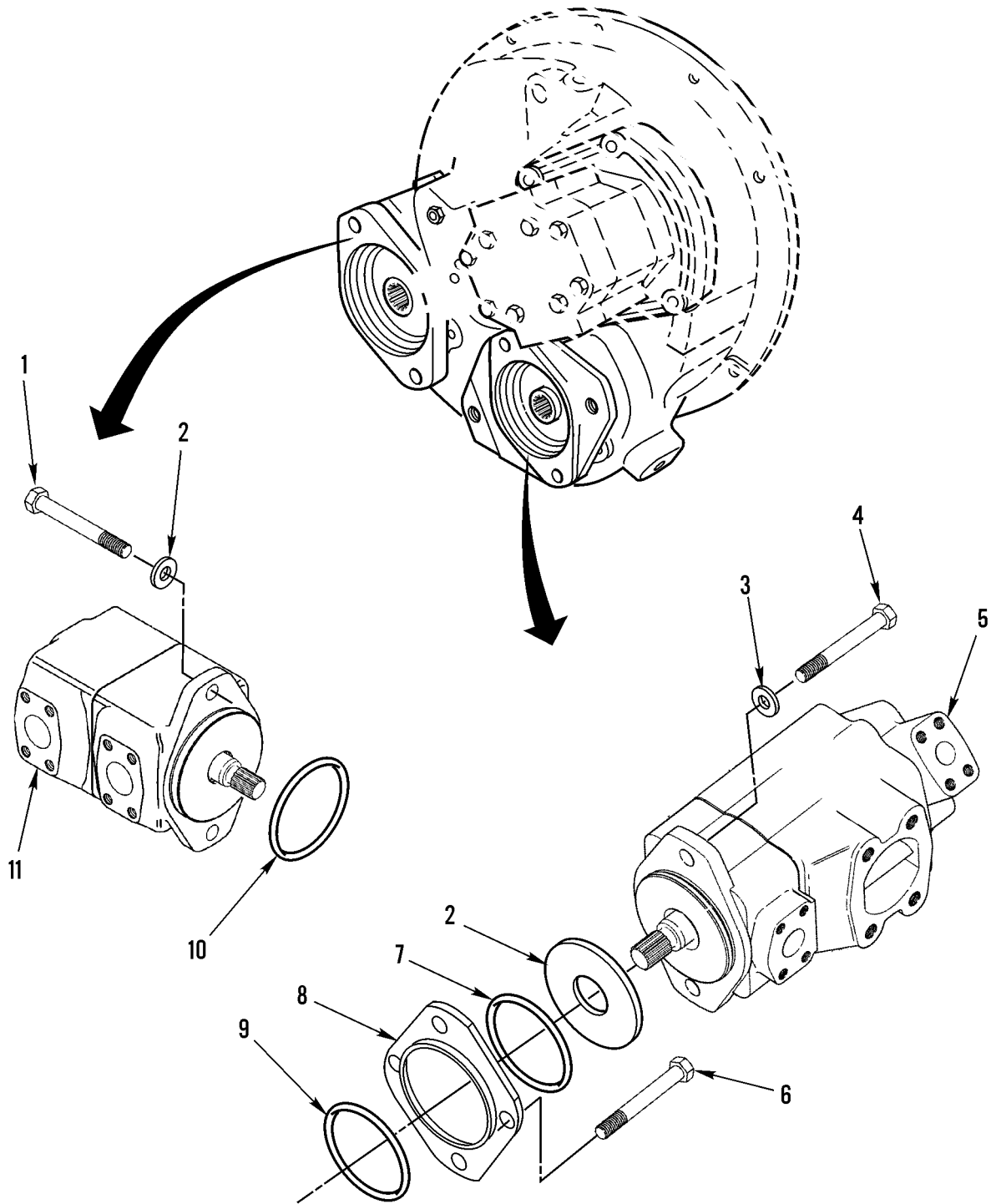
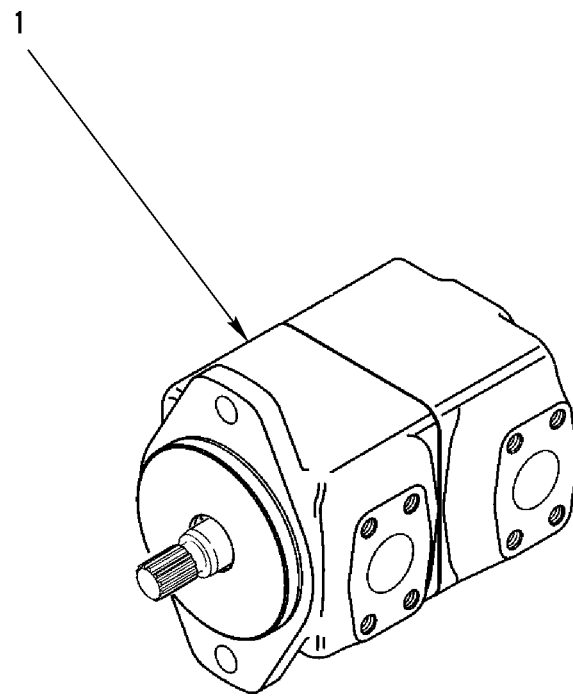


Figure 128. Hydraulic/Steering and Elevator Pumps

WP 0002 00			TM5-3800-205-23P			
(1)	(2)	(3)	(4)	(5)	(6)	(7)
ITEM	SMR		PART			
NO	CODE	NSN	CAGEC	NUMBER	DESCRIPTION AND USABLE ON CODES(UOC)	QTY
GROUP 24 HYDRAULIC AND FLUID SYSTEMS						
GROUP 2401 PUMP AND MOTOR						
FIG.128 HYDRAULIC/STEERING AND ELEVATOR PUMPS						
1	PFFZZ	5306014309053	11083	7X0347	BOLT,MACHINE (5/8-11 X 2.25 IN)....	2
2	PFFZA	5310013647468	11083	8T4122	WASHER,FLAT (17 X 32 X 3.5MM THK)..	1
3	PFFZZ	5310010980624	11083	8T4223	WASHER,FLAT (13.5 X 25.5 X 3MM THK)	2
4	PFFZZ	5306012853988	11083	5C6565	BOLT,MACHINE (1/2-13 X 1.125 IN)...	2
5	PFFHZ	4320014321478	11083	6E6482	PUMP,ROTARY.....	1
6	PFFZZ	5306015157945	11083	8I1391	BOLT (5/8-11 X 2.07 IN).....	2
7	PFFZZ	5331010362817	11083	5P6302	O-RING (94.84 MM ID).....	1
8	PFFZZ	2510011916533	11083	7J6564	PLATE,ADAPTER.....	1
9	PFFZZ	5331011869320	11083	7L2211	O-RING (120.24 MM ID).....	1
10	PFFZZ	5331015157954	11083	095-1719	O-RING (124.4 MM ID).....	1
11	PFFHH	4320015158014	11083	1U2824	PUMP,HYDRAULIC.....	1

END OF FIGURE

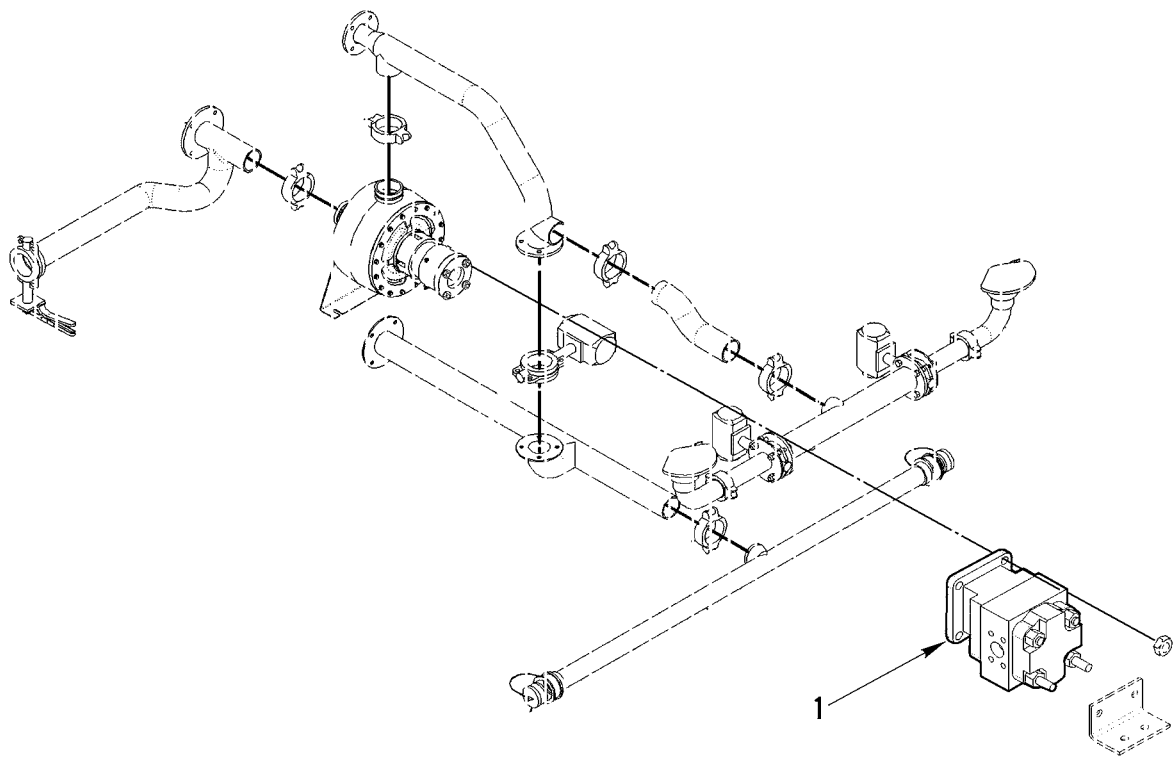


390-1813

Figure 129. Elevator Hydraulic Motor

WP	0002	00		TM5-3800-205-23P		
(1)	(2)	(3)		(4)	(5)	(6) (7)
ITEM	SMR			PART		
NO	CODE	NSN	CAGEC	NUMBER	DESCRIPTION AND USABLE ON CODES(UOC) QTY	
					GROUP 2401 PUMP AND MOTOR	
					FIG. 129 ELEVATOR HYDRAULIC MOTOR	
1	PFOHZ	2540015196432	11083	1U2825	MOTOR, HYDRAULIC.....	1
					UOC:S3C	

END OF FIGURE

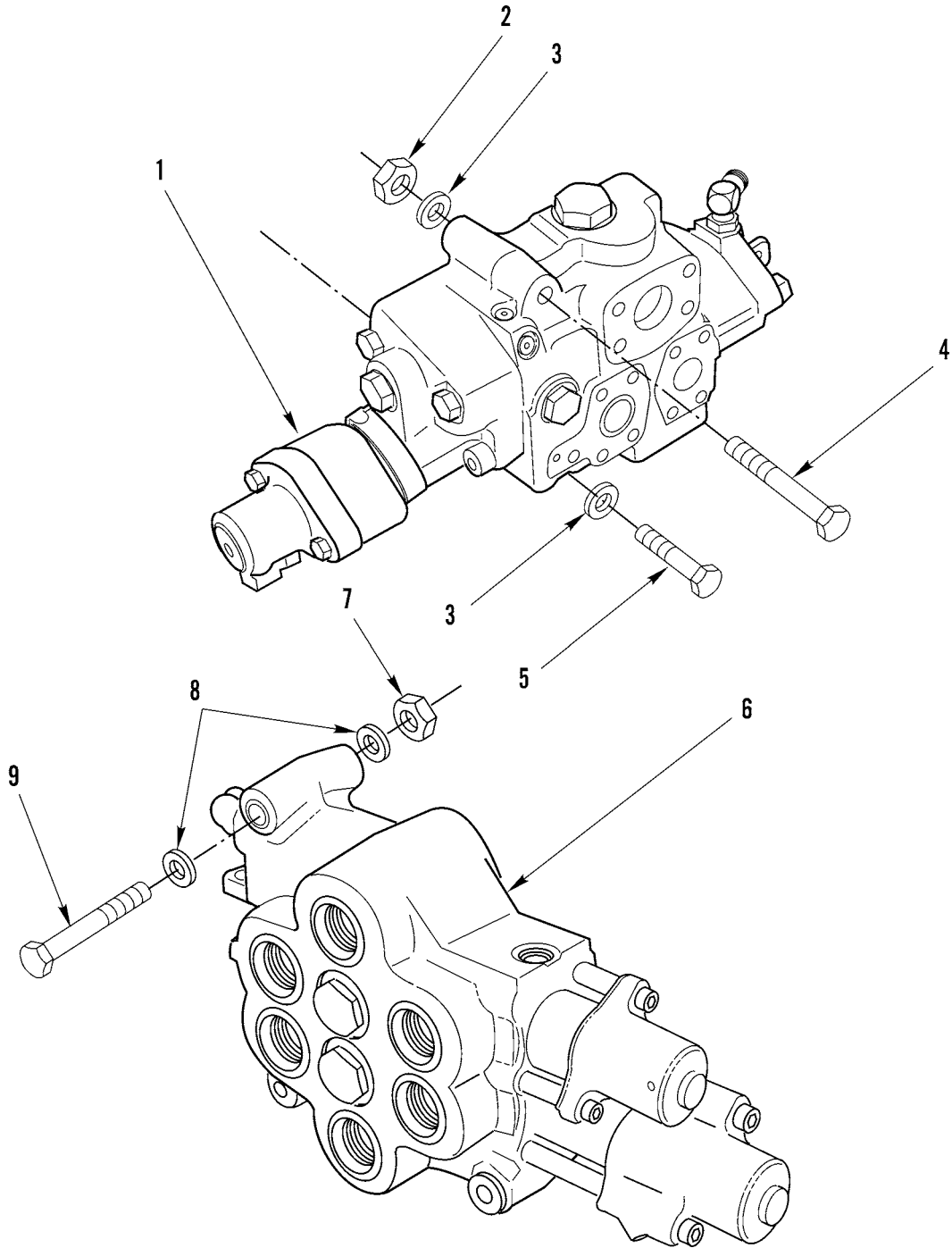


390-1814

Figure 130. Hydraulic Motor, Water Distributor

WP	0002	00		TM5-3800-205-23P		
(1)	(2)	(3)		(4)	(5)	(6) (7)
ITEM	SMR			PART		
NO	CODE	NSN	CAGEC	NUMBER	DESCRIPTION AND USABLE ON CODES(UOC) QTY	
					GROUP 2401 PUMP AND MOTOR	
					FIG. 130 HYDRAULIC MOTOR, WATER DISTRIBUTOR	
1	PFFZZ	4320015163716	11083	2135444	MOTOR, HYDRAULIC.....	1
					UOC:W3C	

END OF FIGURE



390-1815-R

Figure 131. Elevator and Main Control Valves

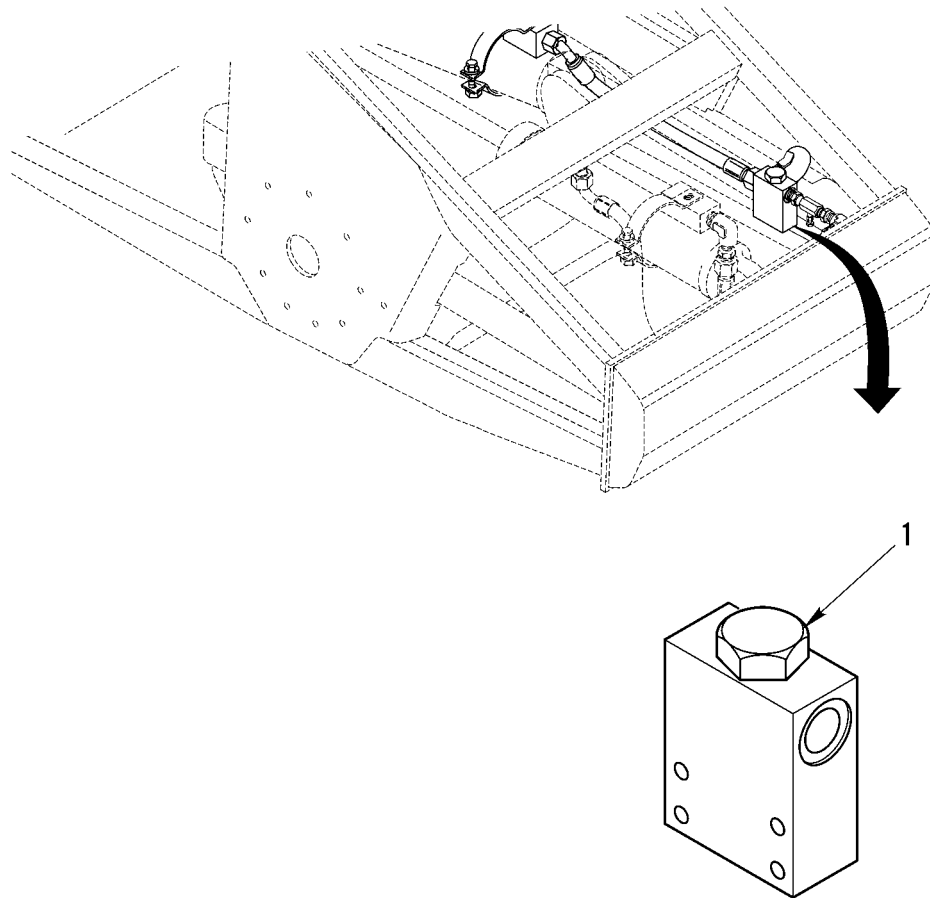
WP 0002 00			TM5-3800-205-23P		
(1)	(2)	(3)	(4)	(5)	(6)
ITEM	SMR			PART	
NO	CODE	NSN	CAGEC	NUMBER	DESCRIPTION AND USABLE ON CODES(UOC) QTY

GROUP 2402 MANIFOLD AND/OR CONTROL VALVES

FIG. 131 ELEVATOR AND MAIN CONTROL VALVES

1	PFFHH	4810015159322	11083	4T2104	ACTUATOR, HYDRAULIC.....	1
2	PFOZZ	5310013533403	11083	7X0447	NUT, PLAIN, HEXAGON.....	1
3	PFOZZ	5310010978955	11083	8T5360	WASHER, FLAT.....	4
4	PFOZZ	5306014389851	11083	7X0456	BOLT, MACHINE.....	1
5	PFOZZ	5306014389844	11083	7X0319	BOLT, MACHINE.....	2
6	PFFHZ		11083	2308076	VALVE, LINEAR, DIRECT.....	1
7	PFOZZ	5310014297859	11083	6V8801	NUT, PLAIN, HEXAGON.....	3
8	PFOZZ	5310010948810	11083	5P1075	WASHER, SQUARE CONE.....	6
9	PFOZZ	5306014686396	11083	7X0291	BOLT, MACHINE.....	3

END OF FIGURE

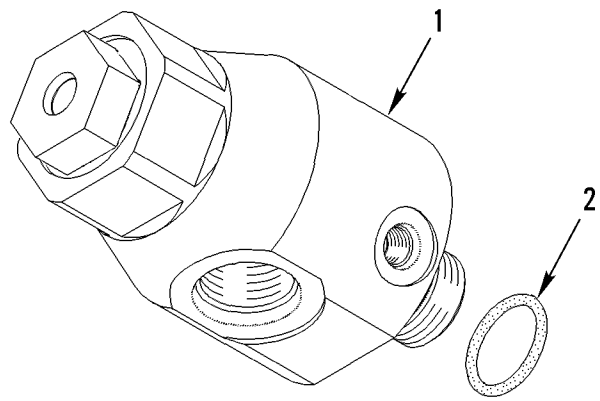


390-1817

Figure 132. Ejector Check Valve, Scraper

WP 0002 00			TM5-3800-205-23P			
(1)	(2)	(3)	(4)	(5)	(6)	(7)
ITEM	SMR		PART			
NO	CODE	NSN	CAGEC	NUMBER	DESCRIPTION AND USABLE ON CODES(UOC)	QTY
					GROUP 2402 MANIFOLD AND/OR CONTROL VALVES	
					FIG. 132 EJECTOR CHECK VALVE,SCRAPER	
1	PFFZA	4820015172205	11083	8I1406	VALVE ASSEMBLY.....	1
					UOC:S3C	

END OF FIGURE



390-1818

Figure 133. Bowl Carry Check Valve, Scraper

WP 0002 00	TM5-3800-205-23P				
(1)	(2)	(3)	(4)	(5)	(6)
ITEM	SMR			PART	
NO	CODE	NSN	CAGEC	NUMBER	DESCRIPTION AND USABLE ON CODES(UOC) QTY

GROUP 2402 MANIFOLD AND/OR CONTROL VALVES

FIG. 133 BOWL CARRY CHECK VALVE, SCRAPER

1	PFFZA	4820015172208	11083	1592478	VALVE, CHECK.....	2
					UOC:S3C	
2	PFOZZ	5331009448281	11083	3D2824	O-RING 23.47MM ID.....	1
					UOC:S3C	

END OF FIGURE

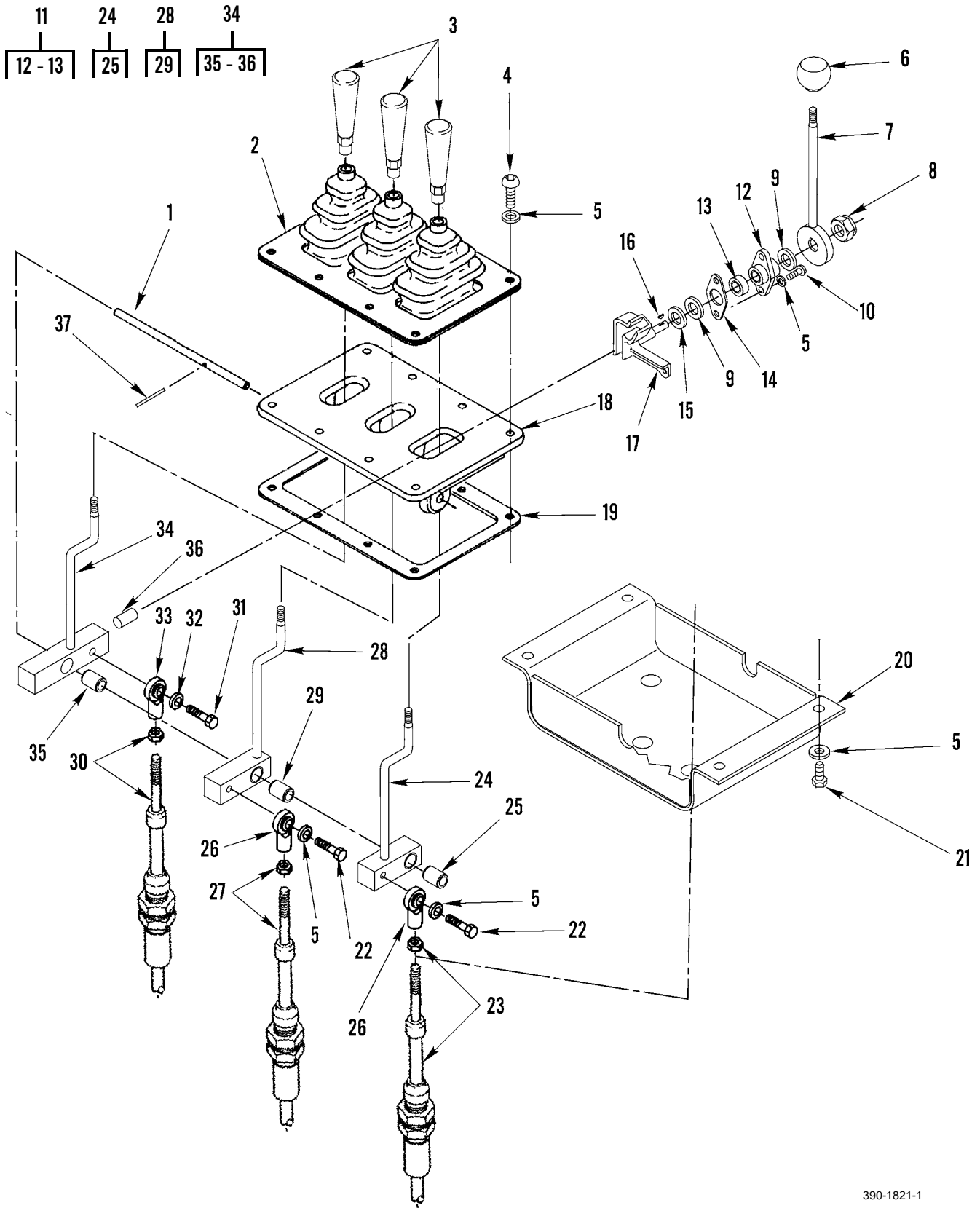
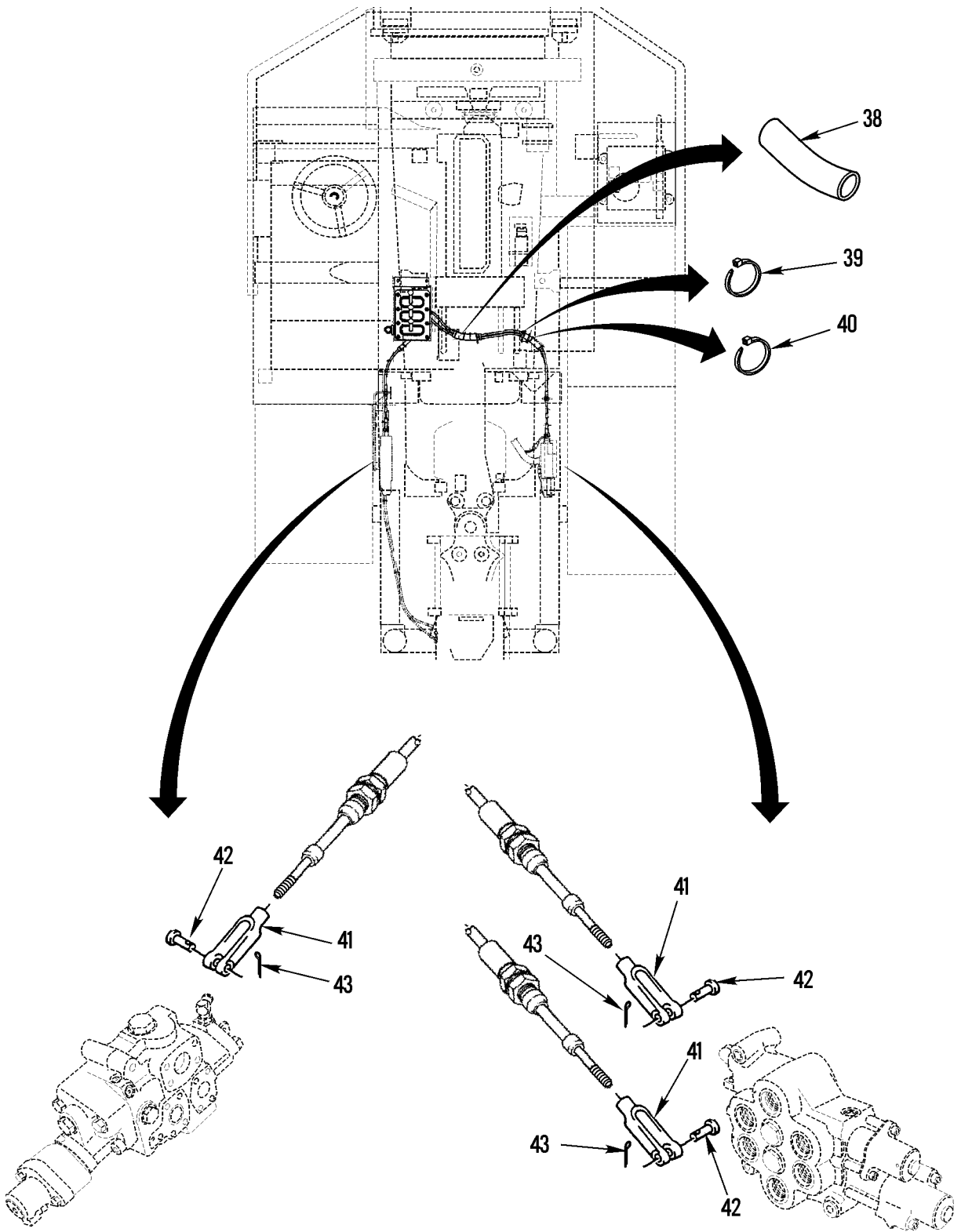


Figure 134. Hand Controls and Cables (Sheet 1 of 2)



390-1821-2

Figure 134. Hand Controls and Cables (Sheet 2 of 2)

WP 0002 00			TM5-3800-205-23P			
(1)	(2)	(3)	(4)	(5)	(6)	(7)
ITEM NO	SMR CODE	NSN	CAGEC	PART NUMBER	DESCRIPTION AND USABLE ON CODES(UOC)	QTY
GROUP 2403 HYDRAULIC CONTROLS AND/OR MANUAL CONTROLS						
FIG. 134 HAND CONTROLS AND CABLES						
1	PFOZZ	5315010642068	11083	8D8057	PIN.....	1
2	PFOZZ	5342010625284	11083	9D2851	BOOT.....	1
3	PFOZZ	2520003627883	11083	0L0829	HANDLE,CLUTCH LEVER.....	3
4	PFOZZ	5305014299773	11083	6V6945	SCREW,CAP,SOCKET HE.....	8
5	PFOZZ	5310012866079	11083	8T4896	WASHER,FLAT (10.2 X 18.5 X 2.5MM THK).....	18
6	PFOZZ	5355015162056	11083	8W1304	KNOB.....	1
7	PFOZZ	3040015157590	11083	5T1645	LEVER ASSEMBLY,MANU.....	1
8	PFOZZ	5310004941962	11083	4D6432	NUT,SELF-LOCKING,CL (7/16-20 THD)..	1
9	PFOZA	5310010625304	11083	9D0738	WASHER (.64 X 1.38 X .09 IN THK)...	2
10	XDOZZ		11083	6J0488	SCREW,CAP,SOCKET HE (3/8-16 X 0.875 IN).....	2
11	PFOZA	2520010625310	11083	9D8599	BRACKET ASSEMBLY.....	1
12	PFOZA	2520010625308	11083	9D0744	.BRACKET.....	1
13	PFOZZ	5365010625193	11083	1K6649	.BUSHING.....	1
14	PFOZZ	5330002975396	11083	4F8386	GASKET.....	1
15	PFOZA	5360010625201	11083	3H0992	SPRING.....	2
16	PFOZZ	5315000189576	02978	ERND288	KEY,WOODRUFF.....	1
17	PFOZZ	5340015157961	11083	2G4357	STOP HALF,THRUST,PO.....	1
18	PFOZZ	2520010626027	11083	8D6022	SUPPORT.....	1
19	PFOZZ	5330010626270	11083	8D6044	GASKET.....	1
20	PFOZZ	5340015157964	11083	2T3492	COVER,ACCESS.....	1
21	PFOZZ	5305007175460	11083	5S7379	SCREW,CAP,HEXAGON H (3/8-16 X 0.875 IN).....	4
22	PFOZZ	5305010665199	11083	9B7237	SCREW (3/8-16 X 1.25 IN).....	2
23	PFOZZ	2590015157994	11083	2T2460	CABLE ASSEMBLY,CONT.....	1
24	PFOOO	3040015157593	11083	2T3287	LEVER ASSEMBLY,MANU.....	1
25	PFOZZ	3110010625239	11083	8D8058	.BEARING.....	1
26	PFOZZ	5340015160264	11083	5P5390	CONNECTOR,ROD END.....	2
27	PFOZZ	2590015157993	11083	2T1489	CABLE ASSEMBLY,CONT.....	1
28	PFOOO	3040015158010	11083	2T3275	LEVER ASSEMBLY,CONT.....	1
29	PFOZZ	3110010625239	11083	8D8058	.BEARING.....	1
30	PFOZZ	2590015157997	11083	2T3482	CABLE ASSEMBLY,CONT.....	1
31	PFOZZ	5306014297860	11083	6V8918	BOLT,MACHINE (5/16-18 X 1.25 IN)...	1
32	PFOZZ	5310013598806	11083	8T4224	WASHER,FLAT (8.8 X 16 X 2MM THK)...	2
33	PFOZZ	3120001826865	11083	7H3641	BEARING,PLAIN,ROD E.....	1
34	PFOOZ	3040015172919	11083	8I1309	LEVER ASSEMBLY, MAN.....	1
35	PFOZZ	3110010625239	11083	8D8058	.BEARING.....	1
36	PFOZA	5315000121052	11083	1A2610	.DOWEL.....	1
37	PFOZZ	5315010625195	11083	2K8467	PIN.....	1
38	MOOZZ		11083	5P0767-15	HOSE 15CM,MAKE FROM BULK PN 5P0767.	1
39	PFOZZ	2815010534712	11083	7K1181	STRAP.....	3
40	PFOZZ	2920010589099	11083	3S2093	STRAP.....	11
41	PFOZZ	5340014076459	11083	0618121	CLEVIS,ROD END.....	3
42	PFOZZ	5315002726760	11083	1B0676	PIN,STRAIGHT,HEADED.....	3
43	PFOZZ	5315008395822	80059	AN380-4-4	PIN,COTTER.....	3

END OF FIGURE

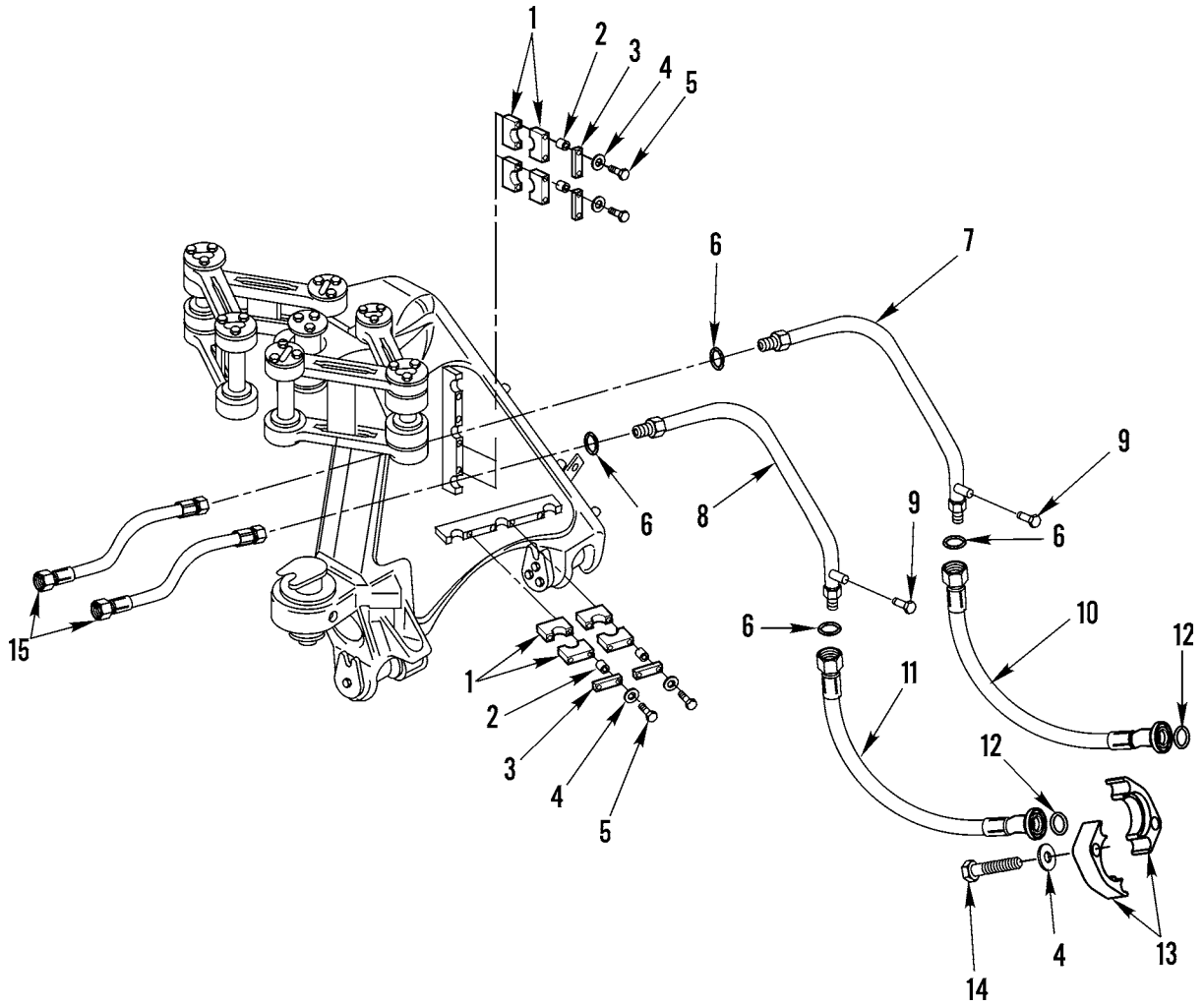


Figure 135. Hydraulic Lines and Related Parts, Tractor

WP 0002 00			TM5-3800-205-23P			
(1)	(2)	(3)	(4)	(5)	(6)	(7)
ITEM	SMR		PART			
NO	CODE	NSN	CAGEC	NUMBER	DESCRIPTION AND USABLE ON CODES(UOC)	QTY
GROUP 2406 STRAINERS, FILTERS, LINES, AND FITTINGS, ETC.						
FIG. 135 HYDRAULIC LINES AND RELATED PARTS, TRACTOR						
1	PFOZZ		11083	8X1142	CLAMP.....	8
					UOC:S3C	
2	PFOZZ		11083	8X1146	SPACER.....	8
3	PFOZZ	5365010532693	11083	1S1445	SPACER.....	8
4	PFOZZ	5310012866079	11083	8T4896	WASHER, FLAT (10.2 X 18.5 X 2.5MM THK).....	15
5	PFOZZ	5306014293157	11083	8T8915	BOLT, MACHINE.....	8
6	PFOZZ	5330014381387	11083	5K9090	GASKET.....	4
7	PFOZZ	4710015156085	11083	2T2449	TUBE ASSY, METAL.....	1
8	PFOZZ	4710015156087	11083	2T2450	TUBE ASSY, METAL.....	1
9	PFOZZ	4730009247886	11083	5M6214	PLUG, PIPE.....	2
10	PFOZZ	4720015156075	11083	2T2447	HOSE ASSY, METALLIC.....	1
11	PFOZZ	4720015156082	11083	2T2448	HOSE, ASSY, METALLIC.....	1
12	PFOZZ	5331009136144	11083	4J0520	O-RING (32.92 MM ID).....	2
13	PFOZZ	4730010515256	11083	1P4577	FLANGE, PIPE.....	4
14	PFOZZ	5306012853987	11083	5S7382	BOLT, MACHINE (3/8-16 X 1.375 IN)...	8
15	PFOZZ	4720015147122	11083	2T2446	HOSE ASSY, METALLIC.....	2

END OF FIGURE

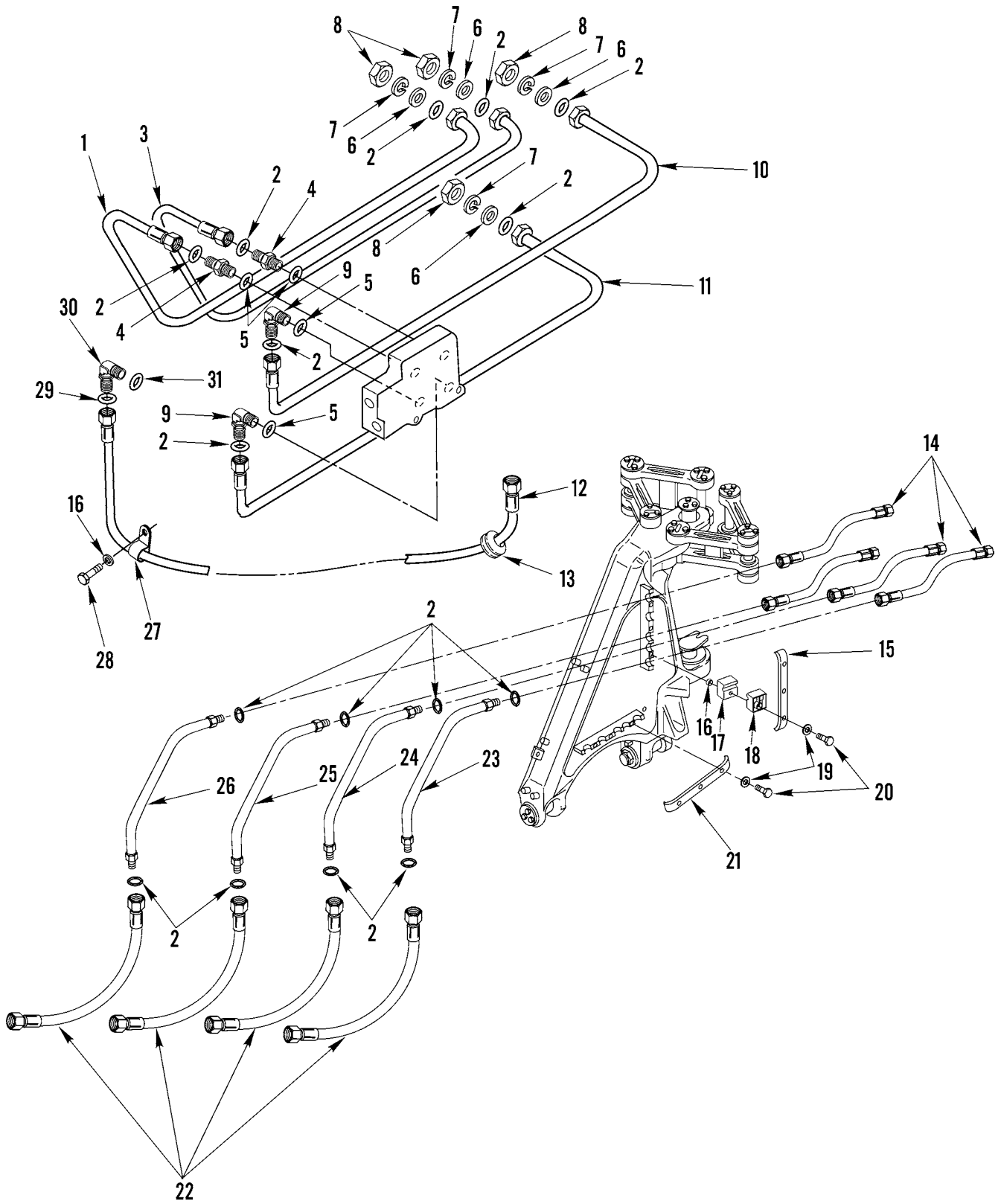


Figure 136. Hydraulic Lines and Related Parts, Hitch

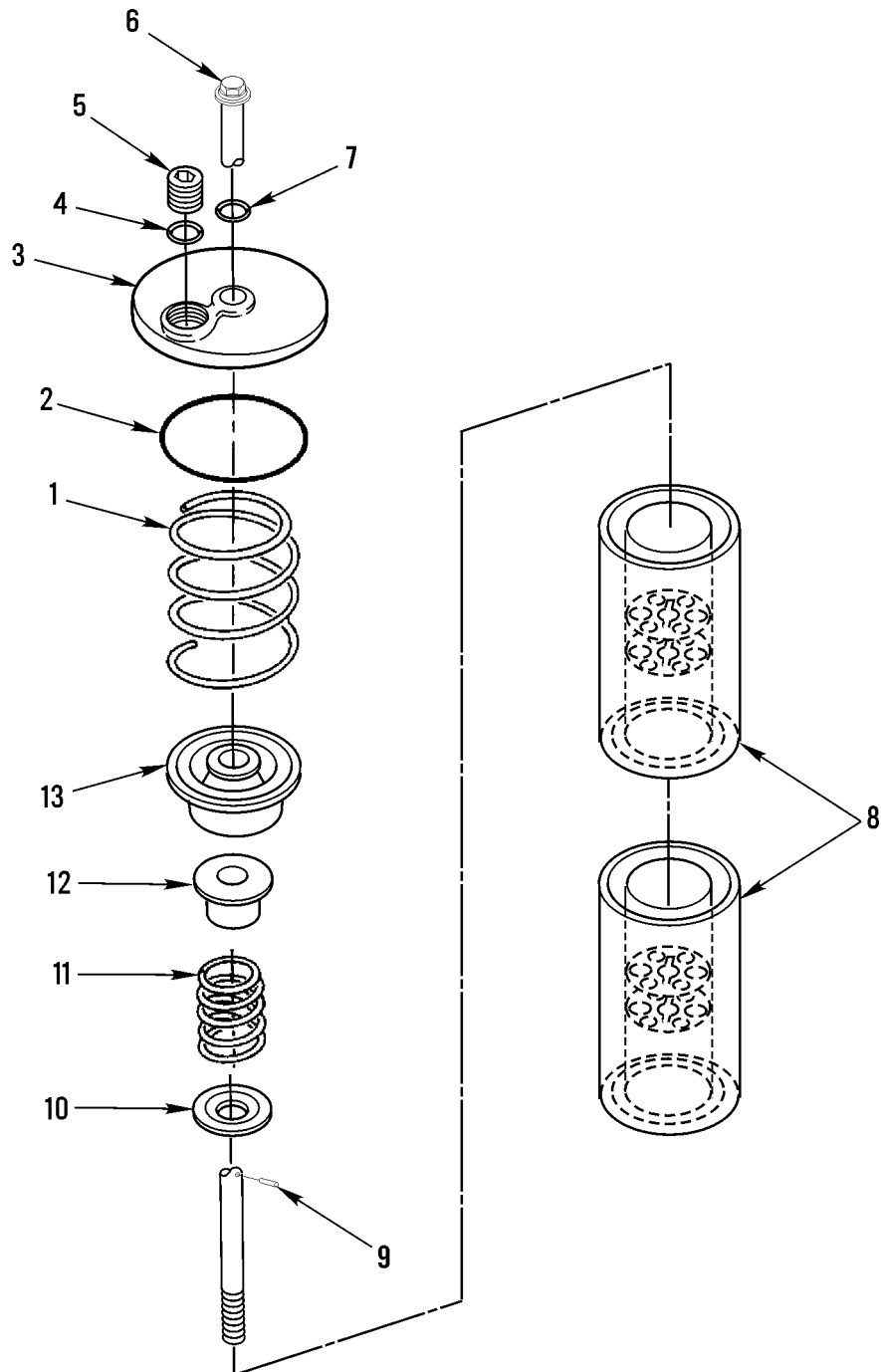
WP 0002 00			TM5-3800-205-23P			
(1)	(2)	(3)	(4)	(5)	(6)	(7)
ITEM	SMR			PART		
NO	CODE	NSN	CAGEC	NUMBER	DESCRIPTION AND USABLE ON CODES(UOC)	QTY

GROUP 2406 STRAINERS, FILTERS, LINES,
AND FITTINGS, ETC.

FIG. 136 HYDRAULIC LINES AND RELATED
PARTS, HITCH

1	PFOZZ	4710015157552	11083	2245579	TUBE ASSEMBLY, METAL.....	1
2	PFOZZ	5331010584030	11083	6V9746	O-RING (22.50MM OD).....	12
3	PFOZZ	4710015157549	11083	2245578	TUBE ASSEMBLY, METAL.....	1
4	PFOZZ	4730012918501	11083	6V8637	REDUCER, BOSS.....	2
5	PFOZZ	5331009448281	11083	3D2824	O-RING (23.47MM ID).....	2
6	PFOZZ	5310015158389	11083	9X6274	WASHER, FLAT (32.5 X 50 X 1.6MM THK)	4
7	PFOZZ	5310015158433	11083	2H3926	WASHER, LOCK.....	4
8	PFOZZ	5310012928365	11083	2P1293	NUT, SELF-LOCKING, HE (1 3/16-12 THD)	4
9	PFOZZ	4730012918498	11083	6V9007	ELBOW, TUBE TO BOSS.....	2
10	PFOZZ	4710015157554	11083	2245580	TUBE ASSEMBLY, METAL.....	1
11	PFOZZ	4710015156133	11083	2245581	TUBE ASSEMBLY, METAL.....	1
12	PFOZZ	4720015157545	11083	2T2472	HOSE ASSEMBLY, METAL.....	1
13	PFOZZ	5325015159154	11083	0618844	GROMMET, NONMETALLIC.....	1
14	PFOZZ	4720015156109	11083	2T2466	HOSE ASSY, METALLIC.....	4
15	PFOZZ		11083	2558301	STRAP, RETAINING.....	1
16	PFOZZ		11083	8X1146	SPACER.....	8
17	PFOZZ		11083	2558297	CLAMP.....	2
18	PFOZZ		11083	2558298	CLAMP.....	2
19	PFOZZ	5310012866079	11083	8T4896	WASHER, FLAT (10.2 X 18.5 X 2.5MM THK).....	15
20	PFOZZ	5306014293157	11083	8T8915	BOLT, MACHINE (3/8-16 X 1 IN).....	13
21	PFOZZ		11083	2558302	CLAMP.....	1
22	PFOZZ	4720015157540	11083	2T2469	HOSE ASSY, METALLIC.....	4
23	PFOZZ	4710015157535	11083	2T2463	TUBE, ASSY, METAL.....	1
24	PFOZZ	4710015157538	11083	2T2465	TUBE, ASSY, METAL.....	1
25	PFOZZ	4710015156089	11083	2T2462	TUBE, ASSY, METAL.....	1
26	PFOZZ	4710015156101	11083	2T2464	TUBE, ASSY, METAL.....	1
27	PFOZZ	5342010643819	11083	9M8406	CLIP.....	2
28	PFOZZ	5305007175460	11083	5S7379	SCREW, CAP, HEXAGON H (3/8-16 X 0.875 IN).....	2
29	PFOZZ	5331008558059	11083	4J5477	O-RING (8.61MM ID).....	1
30	PFOZZ	4730013609206	11083	6V8628	ELBOW, TUBE TO BOSS.....	1
31	PFOZZ	5331010491292	11083	3J7354	O-RING (8.92MM ID).....	1

END OF FIGURE



390-1829

Figure 137. Hydraulic Oil Filter

WP 0002 00			TM5-3800-205-23P		
(1)	(2)	(3)	(4)	(5)	(6)
ITEM	SMR			PART	
NO	CODE	NSN	CAGEC	NUMBER	DESCRIPTION AND USABLE ON CODES(UOC) QTY

GROUP 2406 STRAINERS, FILTERS, LINES,
AND FITTINGS, ETC.

FIG. 137 HYDRAULIC OIL FILTER

1	PFOZZ	5360004982876	11083	6J2236	SPRING.....	1
2	PFOZZ	5330009624712	11083	4K1557	GASKET.....	1
3	PFOZZ	4330002304121	11083	7J8014	COVER, FLUID FILTER.....	1
4	PFOZZ	5331004293542	11083	2S4078	O-RING (37.46 MM ID).....	1
5	PFOZZ	5365004764985	11083	9S8010	PLUG, MACHINE THREAD.....	1
6	PFOZZ	5306011970767	11083	7J5586	BOLT, MACHINE.....	1
7	PFOZZ	5331002908365	11083	6F4855	O-RING (13.94MM ID).....	1
8	PFOZZ	4330015090939	11083	1328876	FILTER ELEMENT, FLUI.....	2
9	PFOZZ	5315007102087	11083	1H1200	PIN, SPRING.....	1
10	PFOZZ	5340012007610	11083	2J0917	RETAINER, NUT AND BO.....	1
11	PFOZZ	5360009320765	11083	5J2926	SPRING, HELICAL, COMP.....	1
12	PFOZZ	4820015159839	11083	1U1643	VALVE, CHECK.....	1
13	PFOZA	5330010689656	11083	4J1704	SEAL-O-RING.....	1

END OF FIGURE

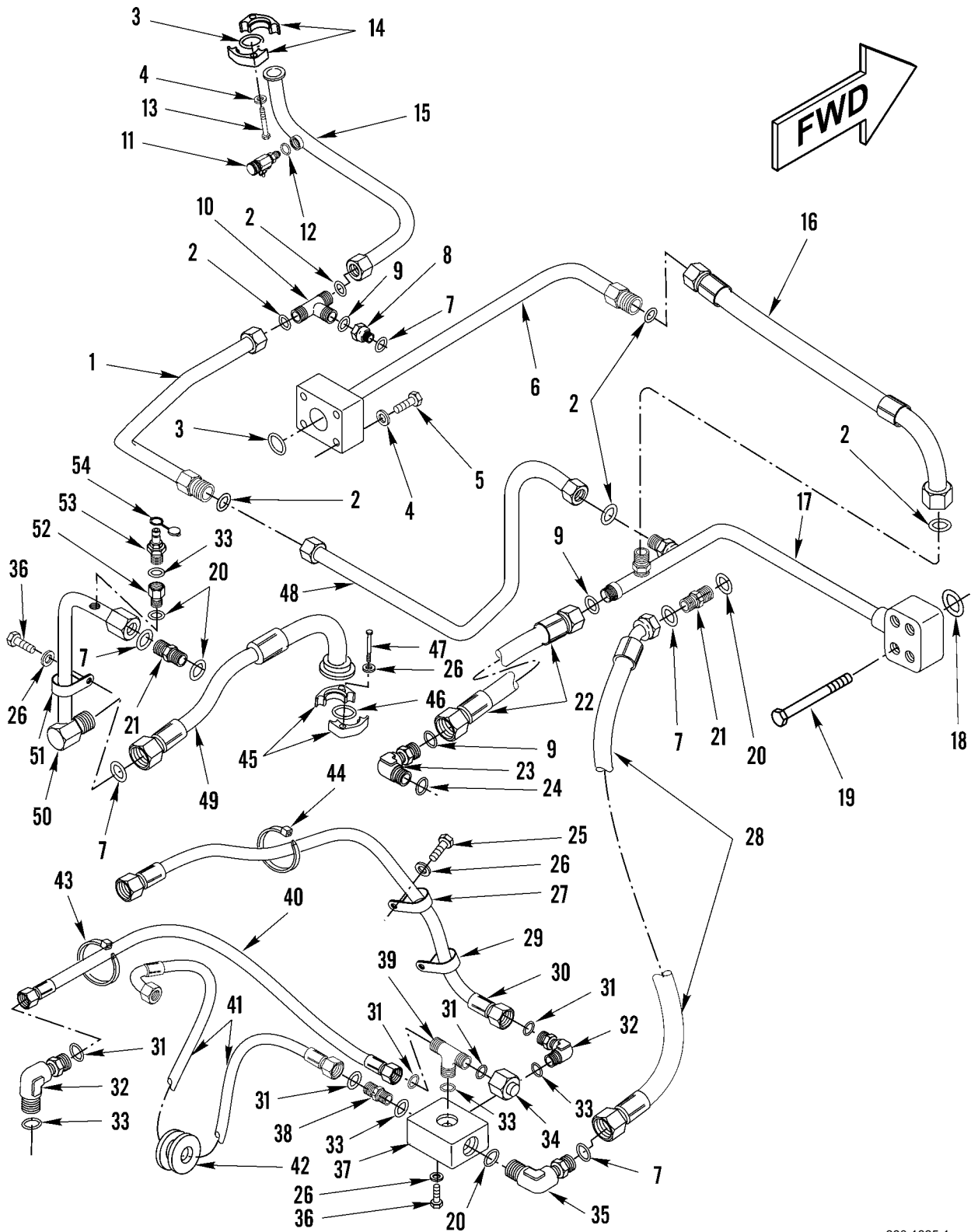


Figure 138. Hydraulic Lines, Tractor (Sheet 1 of 2)

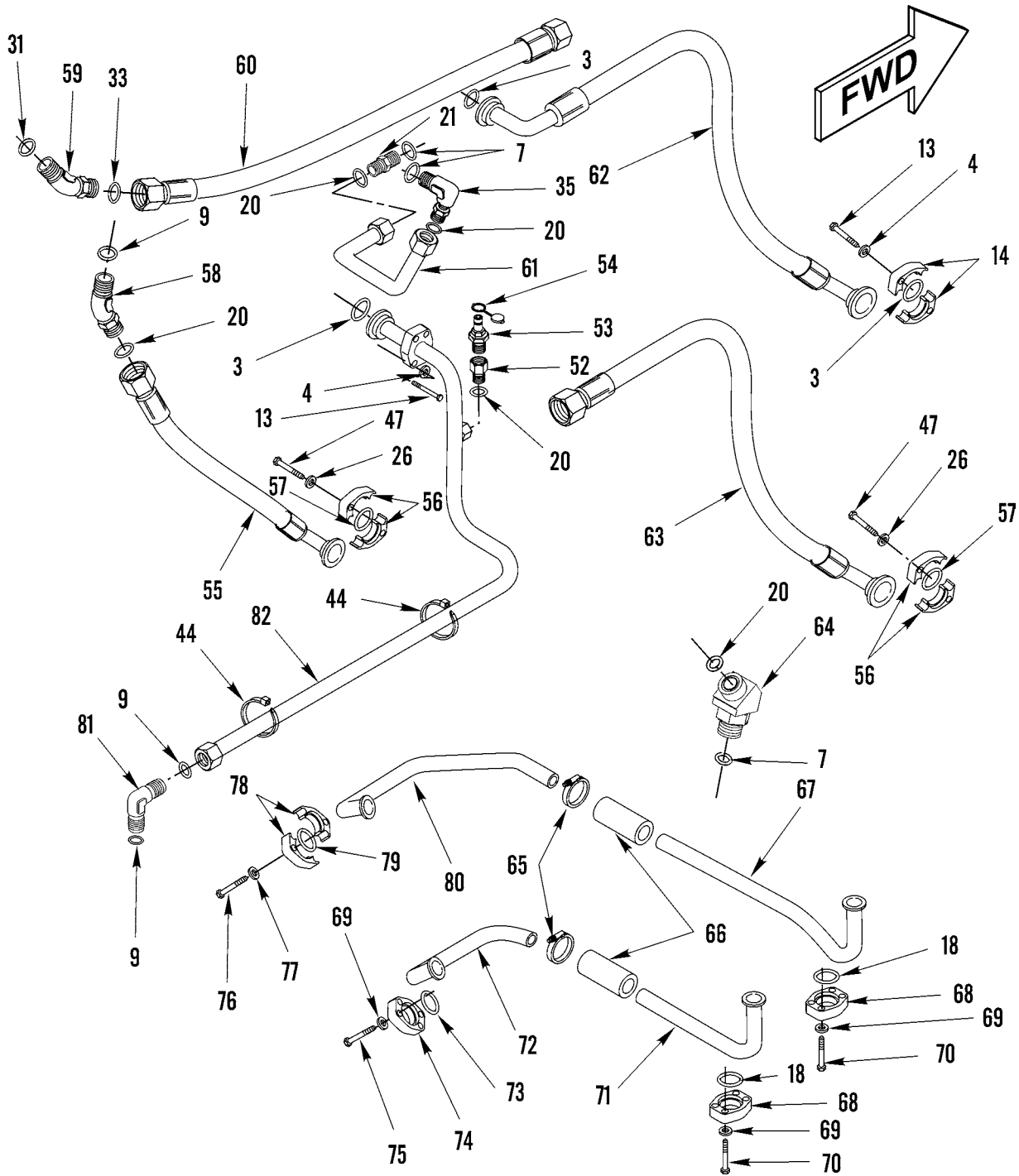


Figure 138. Hydraulic Lines, Tractor (Sheet 2 of 2)

WP 0002 00			TM5-3800-205-23P			
(1)	(2)	(3)	(4)	(5)	(6)	(7)
ITEM	SMR			PART		
NO	CODE	NSN	CAGEC	NUMBER	DESCRIPTION AND USABLE ON CODES(UOC)	QTY

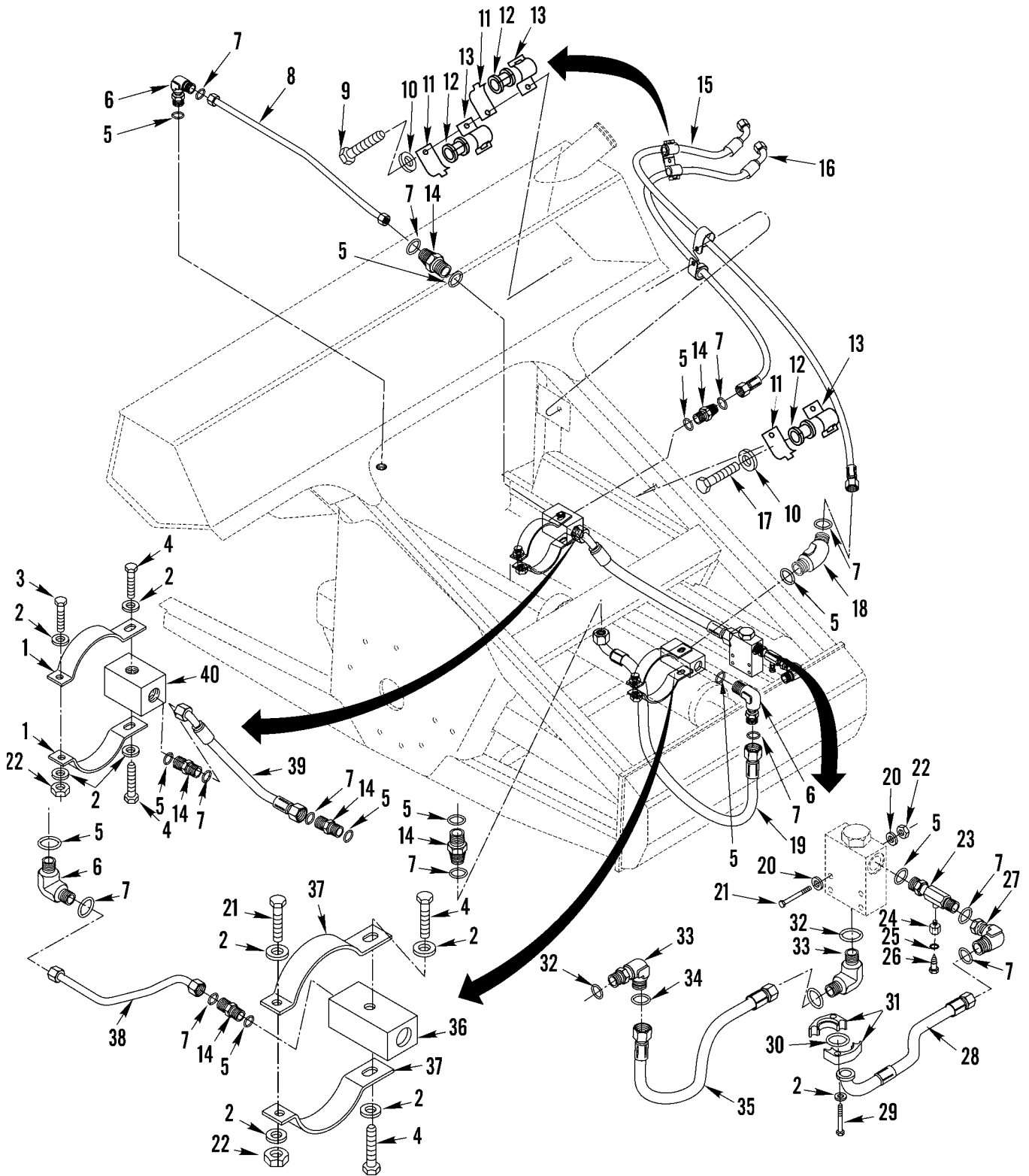
GROUP 2406 STRAINERS, FILTERS, LINES,
AND FITTINGS, ETC.

FIG.138 HYDRAULIC LINES, TRACTOR

1	PFOZZ	4710015163994	11083	2T3568	TUBE ASSEMBLY, METAL.....	1
2	PFOZZ	5330014381759	11083	6V8400	GASKET.....	4
3	PFOZZ	5331009484063	11083	4J0522	O-RING (37.69 MM ID).....	5
4	PFOZZ	5310010978955	11083	8T5360	WASHER, FLAT (12 X 22.5 X 2.5MM THK)	16
5	PFOZZ	5306014389841	11083	7X0313	BOLT, MACHINE (7/16-14 X 2.75 IN)...	4
6	PFOZZ	4710015159884	11083	2T2276	TUBE ASSEMBLY, METAL.....	1
7	PFOZZ	5331010584030	11083	6V9746	O-RING (22.50MM OD).....	1
8	PFOZZ	4730014732071	11083	6V8946	REDUCER, BOSS.....	1
9	PFOZZ	5330014381387	11083	5K9090	GASKET.....	1
10	PFOZZ		11083	8T5907	TEE.....	1
11	PFOZZ	4820014735061	11083	1246889	VALVE, PURGE.....	1
12	PFOZZ	5331010491292	11083	3J7354	O-RING (8.92MM ID).....	1
13	PFOZZ	5305014398547	11083	8T8916	SCREW, MACHINE (7/16-14 X 1.5 IN)...	12
14	PFOZZ	4730010515257	11083	1P4578	FLANGE, PIPE.....	6
15	PFOZZ	4710015163997	11083	2141458	TUBE ASSEMBLY, METAL.....	1
16	PFOZZ	4720015159888	11083	2T2277	HOSE ASSEMBLY, METAL.....	1
17	PFOZZ	4710015163993	11083	2T3474	TUBE ASSEMBLY, METAL.....	1
18	PFOZZ	5331009145820	11083	4J0527	O-RING (56.74 MM ID).....	3
19	PFOZZ	5305004655947	11083	5J5794	SCREW, CAP, SOCKET HE.....	4
20	PFOZZ	5331009448281	11083	3D2824	O-RING.....	1
21	PFOZZ	4730012918501	11083	6V8637	REDUCER, BOSS.....	1
22	PFOZZ	4720015159846	11083	2T2269	HOSE ASSEMBLY, METAL.....	1
23	PFOZZ	4730014734955	11083	8T8986	ELBOW, HOSE.....	1
24	PFOZZ	5330009333305	11083	4K1388	SEAL, CONNECTOR TUBE.....	1
25	PFOZZ	5306002286835	11083	4L6454	BOLT, MACHINE (3/8-16 X 1 IN).....	3
26	PFOZZ	5310012866079	11083	8T4896	WASHER, FLAT (10.2 X 18.5 X 2.5MM THK).....	23
27	PFOZZ	5342011033664	11083	6K8178	CLIP.....	3
28	PFOZZ	4720015159872	11083	2T2265	HOSE ASSEMBLY, METAL.....	1
29	PFOZZ	5342004982946	11083	8M2773	CLIP.....	1
30	PFOZZ	4720015164006	11083	1543748	HOSE ASSEMBLY, METAL.....	1
31	PFOZZ	5331005796495	11083	6V8397	O-RING.....	5
32	PFOZZ	4730013604146	11083	6V8724	ELBOW, PIPE.....	2
33	PFOZZ	5331013336444	11083	3J1907	O-RING.....	5
34	PFOZZ	5340014858574	11083	6V9829	CAP, PROTECTIVE, DUST.....	1
35	PFOZZ	4730012918498	11083	6V9007	ELBOW, TUBE TO BOSS.....	2
36	PFOZZ	5306001580697	11083	5M3062	BOLT, MACHINE.....	4
37	PFOZZ	4730015159848	11083	2T2261	MANIFOLD ASSEMBLY, H.....	1
38	PFOZZ	4730013500196	11083	6V8636	REDUCER, BOSS.....	1
39	PFOZZ	4730014380757	11083	6V8774	TEE, TUBE.....	1
40	PFOZZ	4720015159867	11083	2T2263	HOSE ASSEMBLY, METAL.....	1
41	PFOZZ	4720015159851	11083	2T2262	HOSE ASSEMBLY, METAL.....	1
42	PFOZZ	5325015157957	11083	0530189	GROMMET, NONMETALLIC.....	1
43	PFOZZ	5975015085704	11083	5P5148	STRAP, TIEDOWN, ELECT.....	2
44	PFOZZ	2815010534712	11083	7K1181	STRAP.....	6
45	PFOZZ	4730010513134	11083	1P4576	FLANGE, PIPE.....	2
46	PFOZZ	5331010176535	11083	4J5267	O-RING.....	1

WP 0002 00		TM5-3800-205-23P					
(1)	(2)	(3)	(4)	(5)	(6)	(7)	
ITEM NO	SMR CODE	NSN	CAGEC	PART NUMBER	DESCRIPTION AND USABLE ON CODES(UOC)	QTY	
47	PFOZZ	5305010665199	11083	9B7237	SCREW (3/8-16 X 1.25IN).....	12	
48	PFOZZ	4710015163999	11083	2268726	TUBE ASSEMBLY,METAL.....	1	
49	PFOZZ	4720015159873	11083	2T2268	HOSE ASSEMBLY,METAL.....	1	
50	PFOZZ	4710015159844	11083	2T2267	TUBE ASSEMBLY,METAL.....	1	
51	PFOZZ	5340010538024	11083	6D4246	CLIP.....	1	
52	PFOZZ	2520010625198	11083	2P8421	PLUG.....	1	
53	PFOZZ	4730011641777	11083	6V3965	COUPLING HALF,QUICK.....	1	
54	PFOZZ	5340011653715	11083	6V0852	CAP,PROTECTIVE,DUST.....	3	
55	PFOZZ	4720015159876	11083	2T2270	HOSE ASSEMBLY,METAL.....	1	
56	PFOZZ	4730010515256	11083	1P4577	FLANGE,PIPE.....	4	
57	PFOZZ	5331009136144	11083	4J0520	O-RING (32.92 MM ID).....	2	
58	PFOZZ		11083	8T7970	ELBOW.....	1	
59	PFOZA	4730013646397	11083	6V9001	ELBOW,HOSE.....	1	
60	PFOZZ	4720015164004	11083	7U9768	HOSE ASSEMBLY,METAL.....	1	
61	PFOZZ	4710015163988	11083	2T2278	TUBE ASSEMBLY,METAL.....	1	
62	PFOZZ	4720015164003	11083	2T2963	HOSEASSEMBLY,METAL.....	1	
63	PFOZZ	4720015176940	11083	2T2271	HOSE ASSEMBLY, META.....	1	
64	PFOZZ	4730014380762	11083	6V9004	ELBOW,TUBE.....	1	
65	PFOZZ	5340014398525	11083	8T4984	CLAMP,LOOP.....	8	
66	PFOZZ	4720012859716	11083	2T1619	HOSE,PREFORMED.....	2	
67	PFOZZ	4710015163991	11083	2T3418	TUBE ASSEMBLY,METAL.....	1	
68	PFOZZ	4730011699698	11083	5P5059	FLANGE,PIPE.....	2	
69	PFOZZ	5310010980624	11083	8T4223	WASHER,FLAT (13.5 X 25.5 X 3MM THK)	12	
70	PFOZZ	5306014293168	11083	8T8919	BOLT,MACHINE (1/2-13 X 1.75 IN)....	8	
71	PFOZZ	4710015163992	11083	2T3444	TUBE ASSEMBLY,METAL.....	1	
72	PFOZZ	4710015159843	11083	2T0409	TUBE ASSEMBLY,METAL.....	1	
73	PFOZZ	5331010301825	02697	2-232-N674-70	O-RING (69.44 MM ID).....	1	
74	PFOZZ	5340011706646	11083	5P5061	SEAT,HELICAL COMPRE.....	1	
75	PFOZZ	5305000712069	11083	5P2566	SCREW,CAP,HEXAGON H (1/2-13 X 1.5 IN).....	4	
76	PFOZZ	5306014309057	11083	7X0346	BOLT,MACHINE (5/8-11 X 2 IN).....	4	
77	PFOZA	5310013647468	11083	8T4122	WASHER,FLAT (17 X 32 X 3.5MM THK)..	4	
78	PFOZZ	4730011637270	11083	1P4585	FLANGE,PIPE.....	2	
79	PFOZZ	5331003256310	11083	2H6338	O-RING (85.32MM ID).....	1	
80	PFOZZ	4710015163989	11083	2T2279	TUBE ASSEMBLY,METAL.....	1	
81	PFOZA	4730015147070	11083	6V9649	ELBOW,PIPE.....	1	
82	PFOZZ	4710015163996	11083	8I1376	TUBE ASSEMBLY,METAL.....	1	

END OF FIGURE



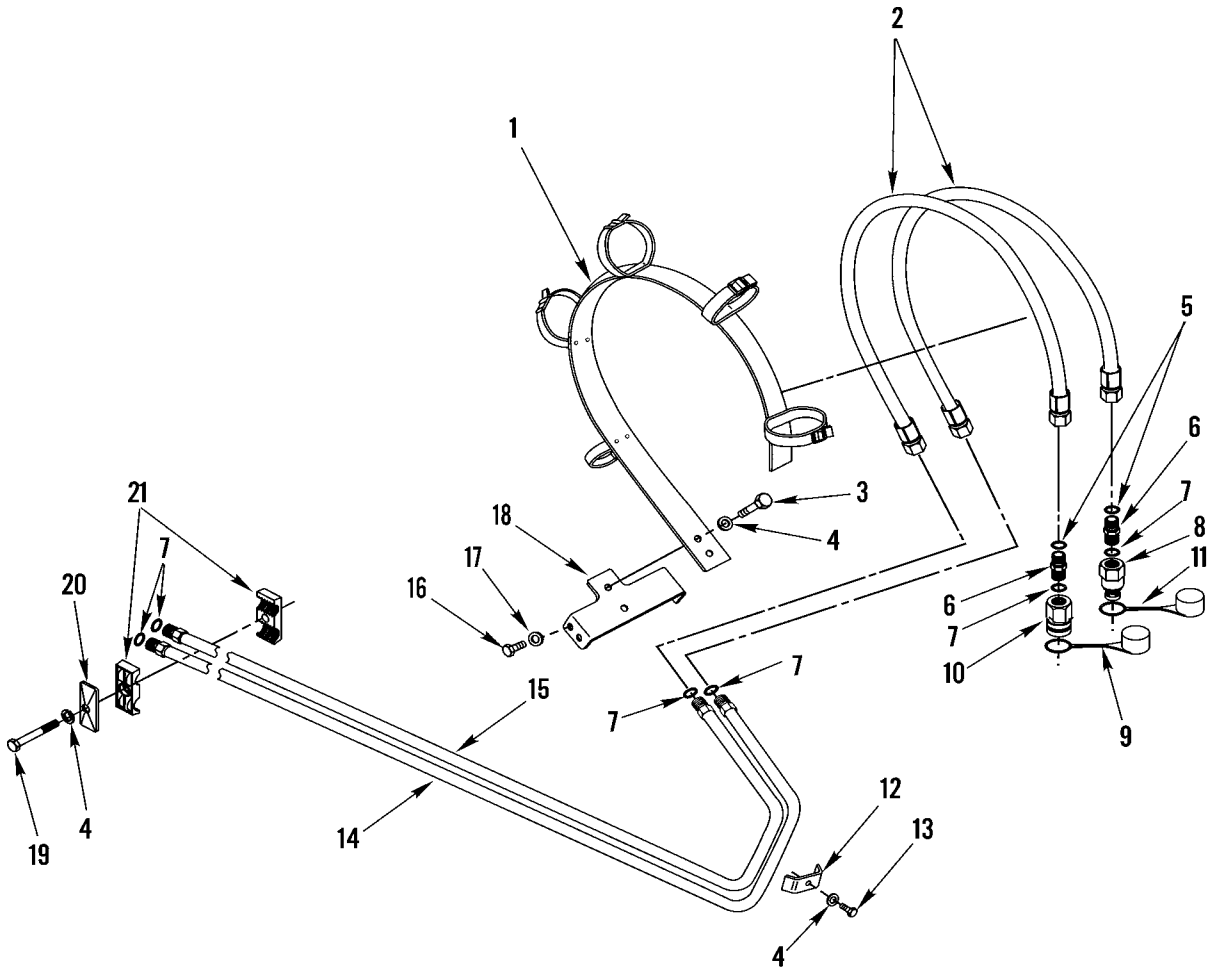
390-1843

Figure 139. Ejector Lines, Scraper

WP	0002	00	TM5-3800-205-23P			
(1)	(2)	(3)	(4)	(5)	(6)	(7)
ITEM	SMR		PART			
NO	CODE	NSN	CAGEC	NUMBER	DESCRIPTION AND USABLE ON CODES(UOC)	QTY
GROUP 2406 STRAINERS, FILTERS, LINES, AND FITTINGS, ETC.						
FIG. 139 EJECTOR LINES, SCRAPER						
1	PFOZZ	5340011845568	11083	7J6725	STRAP, RETAINING.....	2
					UOC:S3C	
2	PFOZZ	5310012866079	11083	8T4896	WASHER, FLAT (10.2 X 18.5 X 2.5MM THK).....	8
					UOC:S3C	
3	PFOZZ	5306014294063	11083	8T9377	BOLT, CLOSE TOLERANC (3/8-16 X 1.5 IN).....	1
					UOC:S3C	
4	PFOZZ	5306001580697	11083	5M3062	BOLT, MACHINE (3/8-16 X 0.75 IN)....	4
					UOC:S3C	
5	PFOZZ	5331009448281	11083	3D2824	O-RING (23.47MM ID).....	11
					UOC:S3C	
6	PFOZZ	4730012918498	11083	6V9007	ELBOW, TUBE TO BOSS.....	3
					UOC:S3C	
7	PFOZZ	5331010584030	11083	6V9746	O-RING (22.50MM OD).....	14
					UOC:S3C	
8	PFOZA	4710015174300	11083	2T2204	TUBE, ASSEMBLY, MET.....	1
					UOC:S3C	
9	PFOZZ	5306014293170	11083	8T4835	BOLT, MACHINE (1/2-13 X 1.75 IN)....	2
					UOC:S3C	
10	PFOZZ	5310010980624	11083	8T4223	WASHER, FLAT (13.5 X 25.5 X 3MM THK)	3
					UOC:S3C	
11	PFOZZ	5340011615766	11083	5P7467	CLIP, SPRING TENSION.....	5
					UOC:S3C	
12	PFOZZ	5325011635972	11083	5P8112	GROMMET, NONMETALLIC.....	5
					UOC:S3C	
13	PFOZZ	5340011636165	11083	5P7466	STRAP, RETAINING.....	5
					UOC:S3C	
14	PFOZZ	4730012918501	11083	6V8637	REDUCER, BOSS.....	6
					UOC:S3C	
15	PFOZA		11083	2563880	HOSE ASSEMBLY, META.....	1
					UOC:S3C	
16	PFOZA	4720015172202	11083	2T2211	HOSE, ASSEMBLY META.....	1
					UOC:S3C	
17	PFOZZ	5305000712069	11083	5P2566	BOLT, MACHINE (1/2-13 X 1.25 IN)....	1
					UOC:S3C	
18	PFOZZ	4730014380762	11083	6V9004	ELBOW, TUBE.....	1
					UOC:S3C	
19	PFOZA	4720015172203	11083	2T2209	HOSE ASSEMBLY, META.....	1
					UOC:S3C	
20	PFOZZ	5310010948810	11083	5P1075	WASHER, SQUARE CONE.....	12
					UOC:S3C	
21	PFOZZ	5306014143291	11083	8T7008	BOLT, SHOULDER (3/8-16 X 3 IN).....	5
					UOC:S3C	
22	PFOZZ	5310014297859	11083	6V8801	NUT, PLAIN, HEXAGON (3/8-16 THD)....	6
					UOC:S3C	
23	PFOZZ	4730015176941	11083	2T1924	TEE, TUBE.....	1

WP 0002 00			TM5-3800-205-23P			
(1)	(2)	(3)	(4)	(5)	(6)	(7)
ITEM	SMR		PART			
NO	CODE	NSN	CAGEC	NUMBER	DESCRIPTION AND USABLE ON CODES(UOC)	QTY
24	PFOZZ	4820012002047	11083	4J5957	UOC:S3C BODY, VALVE.....	1
25	PFOZZ	5331009145316	11083	4J5268	UOC:S3C O-RING (13.94 MM ID).....	1
26	PFOZZ	2530009295526	11083	5J7157	UOC:S3C BLEEDER VALVE, HYDRA.....	1
27	PFOZZ	4730014714407	11083	6V9853	UOC:S3C ELBOW, SWIVEL FLANGE.....	1
28	PFOZZ	4720015176943	11083	2T2207	UOC:S3C HOSE ASSEMBLY, META.....	1
29	PFOZZ	5305010665199	11083	9B7237	UOC:S3C SCREW (3/8-16 X 1.25IN).....	4
30	PFOZZ	5331010176535	11083	4J5267	UOC:S3C O-RING.....	1
31	PFOZZ	4730010513134	11083	1P4576	UOC:S3C FLANGE, PIPE.....	2
32	PFOZZ	5331010491292	11083	3J7354	UOC:S3C O-RING (8.92MM ID).....	2
33	PFOZZ	4730013609206	11083	6V8628	UOC:S3C ELBOW, TUBE TO BOSS.....	2
34	PFOZZ	5331008558059	11083	4J5477	UOC:S3C O-RING (8.61MM ID).....	2
35	PFOZA	4720015174304	11083	2T2206	UOC:S3C HOSE, ASSEMBLY META.....	1
36	PFOZZ	4320015175823	11083	2T2216	UOC:S3C CYLINDER BLOCK, HYD.....	1
37	PFOZZ	5340011845569	11083	7J6730	UOC:S3C STRAP, RETAINING.....	2
38	PFOZA	4710015172333	11083	2T2205	UOC:S3C TUBE ASSEMBLY, META.....	1
39	PFOZA	4720015172353	11083	2T2210	UOC:S3C HOSE, ASSEMBLY META.....	1
40	PFOZZ	4320015175820	11083	2T2215	UOC:S3C CYLINDER BLOCK, HYD.....	1

END OF FIGURE



390-1844

Figure 140. Hydraulic Lines and Related Parts, Scraper

WP	0002	00	TM5-3800-205-23P		(6)	(7)
(1)	(2)	(3)	(4)	(5)		
ITEM	SMR		PART			
NO	CODE	NSN	CAGEC	NUMBER	DESCRIPTION AND USABLE ON CODES(UOC)	QTY
GROUP 2406 STRAINERS, FILTERS, LINES, AND FITTINGS, ETC.						
FIG. 140 HYDRAULIC LINES AND RELATED PARTS, SCRAPER						
1	PFOZZ	4730011854486	11083	9J3691	CLAMP, PIPE, ANCHOR A.....	1
					UOC:S3C	
2	PFOZA	4720015172223	11083	2141460	HOSE, ASSEMBLY META.....	2
					UOC:S3C	
3	PFOZZ	5306010664721	11083	4M0061	BOLT (5/16-18 X .750 IN).....	2
					UOC:S3C	
4	PFOZZ	5310013598806	11083	8T4224	WASHER, FLAT (8.8 X 16 X 2MM THK)...	5
					UOC:S3C	
5	PFOZZ	5331009448281	11083	3D2824	O-RING (23.47MM ID).....	2
					UOC:S3C	
6	PFOZZ	4730012918501	11083	6V8637	REDUCER, BOSS.....	2
					UOC:S3C	
7	PFOZZ	5331010584030	11083	6V9746	O-RING (22.50MM OD).....	4
					UOC:S3C	
8	PFOZA	4730015172214	11083	1428948	COUPLING, HALF, QUI.....	1
					UOC:S3C	
9	PFOZZ	5340015173270	11083	1875302	COVER, PROTECTIVE,.....	1
					UOC:S3C	
10	PFOZA	4730015172217	11083	1428949	COUPLING HALF, QUIC.....	1
					UOC:S3C	
11	PFOZZ	5340015173269	11083	1875174	COVER, PROTECTIVE,.....	1
					UOC:S3C	
12	PFOZZ	5120015189736	11083	2T2906	CLAMP, C.....	1
					UOC:S3C	
13	PFOZZ	5306003119307	11083	4M6425	BOLT, MACHINE (5/16-18 X 1 IN).....	1
					UOC:S3C	
14	PFOZZ		11083	2447221	TUBE ASSEMBLY, META.....	1
					UOC:S3C	
15	PFOZA		11083	2447220	TUBE ASSEMBLY, META.....	1
					UOC:S3C	
16	PFOZZ	5306002286835	11083	4L6454	BOLT, MACHINE (3/8-16 X 1 IN).....	4
					UOC:S3C	
17	PFOZZ	5310012866079	11083	8T4896	WASHER, FLAT (10.2 X 18.5 X 2.5MM THK).....	4
					UOC:S3C	
18	PFOZZ	5340015183879	11083	2141459	BRACKET, DOUBLE ANG.....	1
					UOC:S3C	
19	PFOZZ	5306014714496	11083	8T8911	BOLT, MACHINE (5/16-18 X 2 IN).....	2
					UOC:S3C	
20	PFOZZ	3040011756498	11083	4V0612	BRACKET, EYE, NONROTA.....	2
					UOC:S3C	
21	PFOZZ	5340014384221	11083	4V0611	CLAMP, LOOP.....	4
					UOC:S3C	

END OF FIGURE

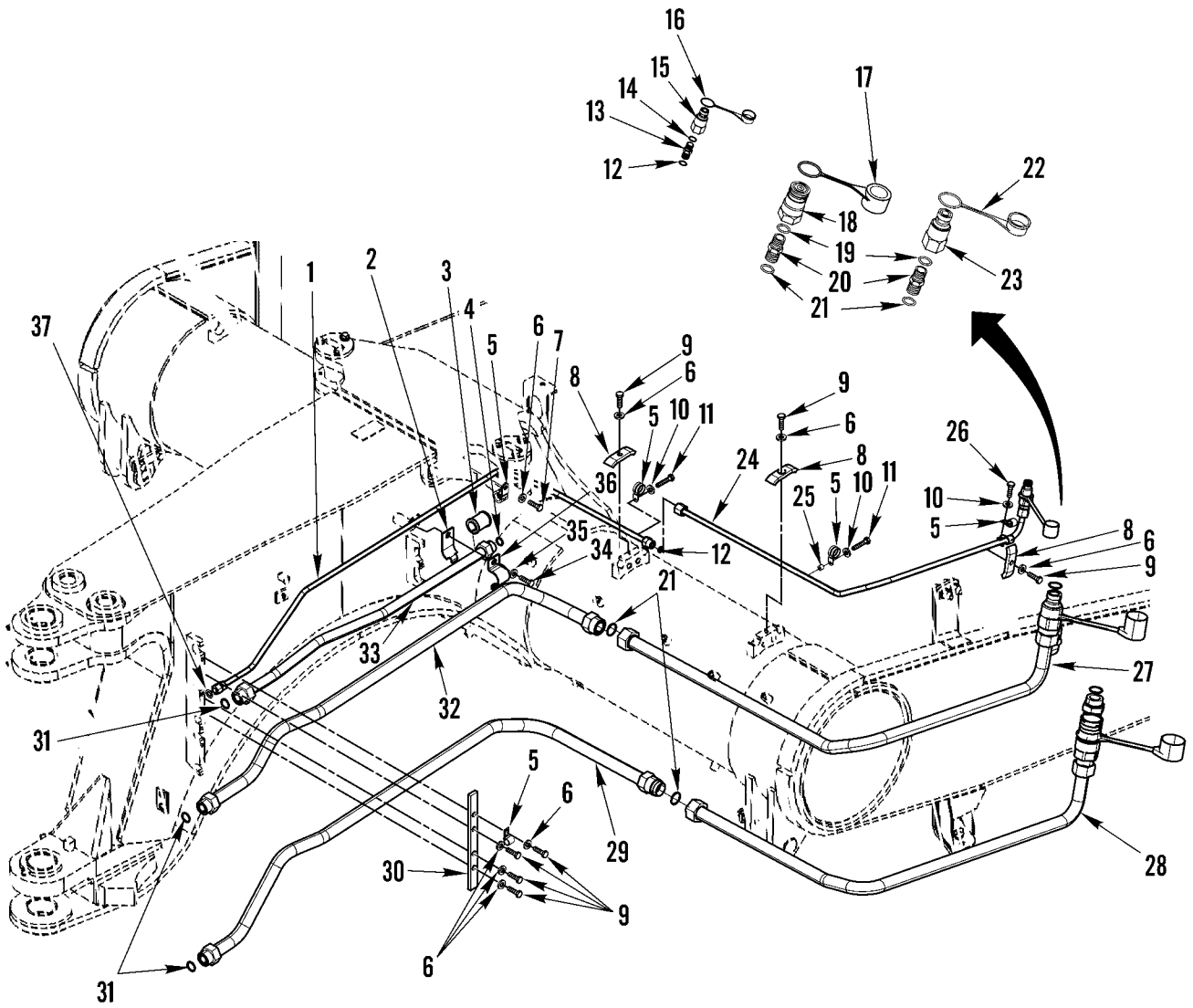


Figure 141. Hydraulic Lines and Related Parts on Hitch (Sheet 1 of 3)

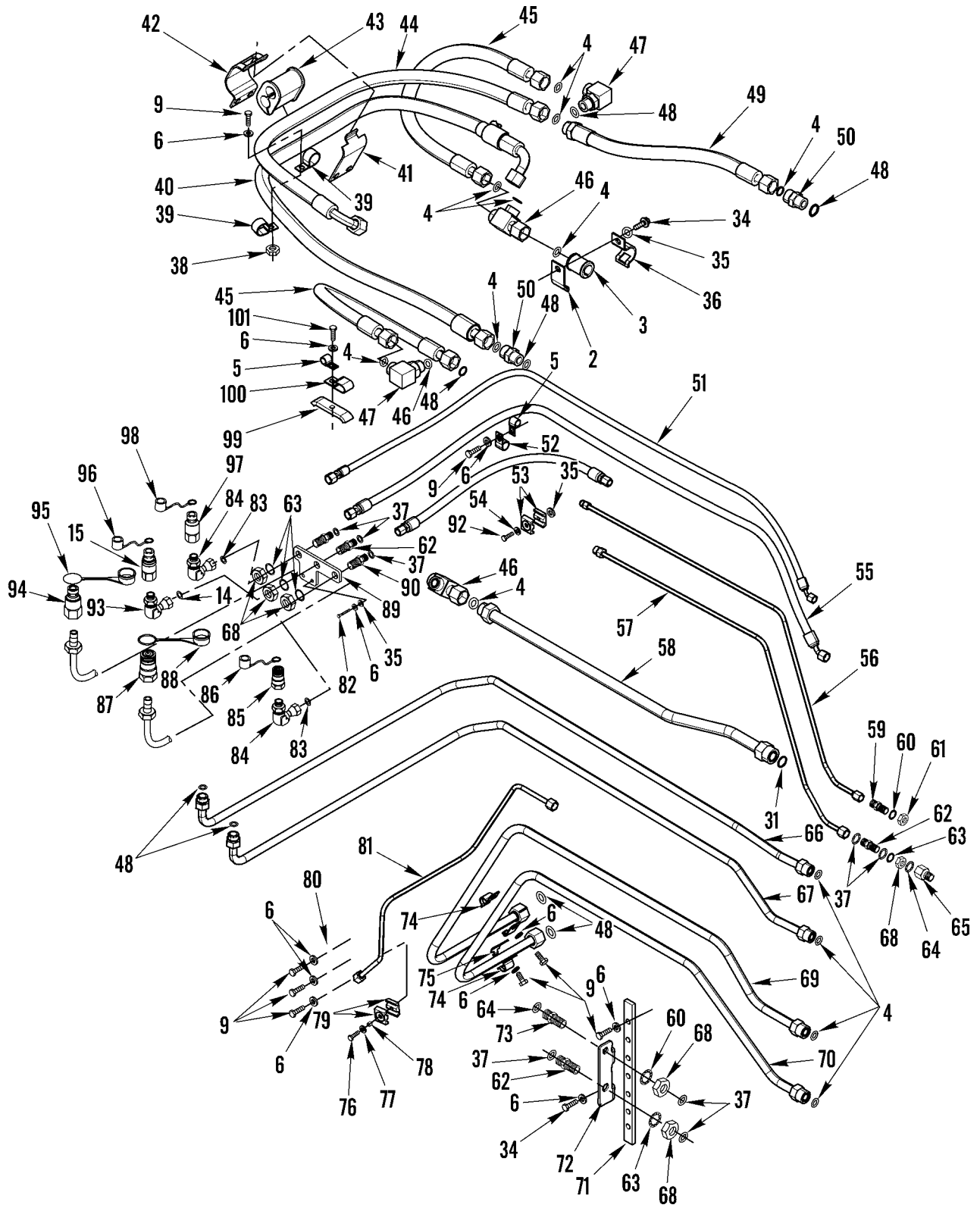
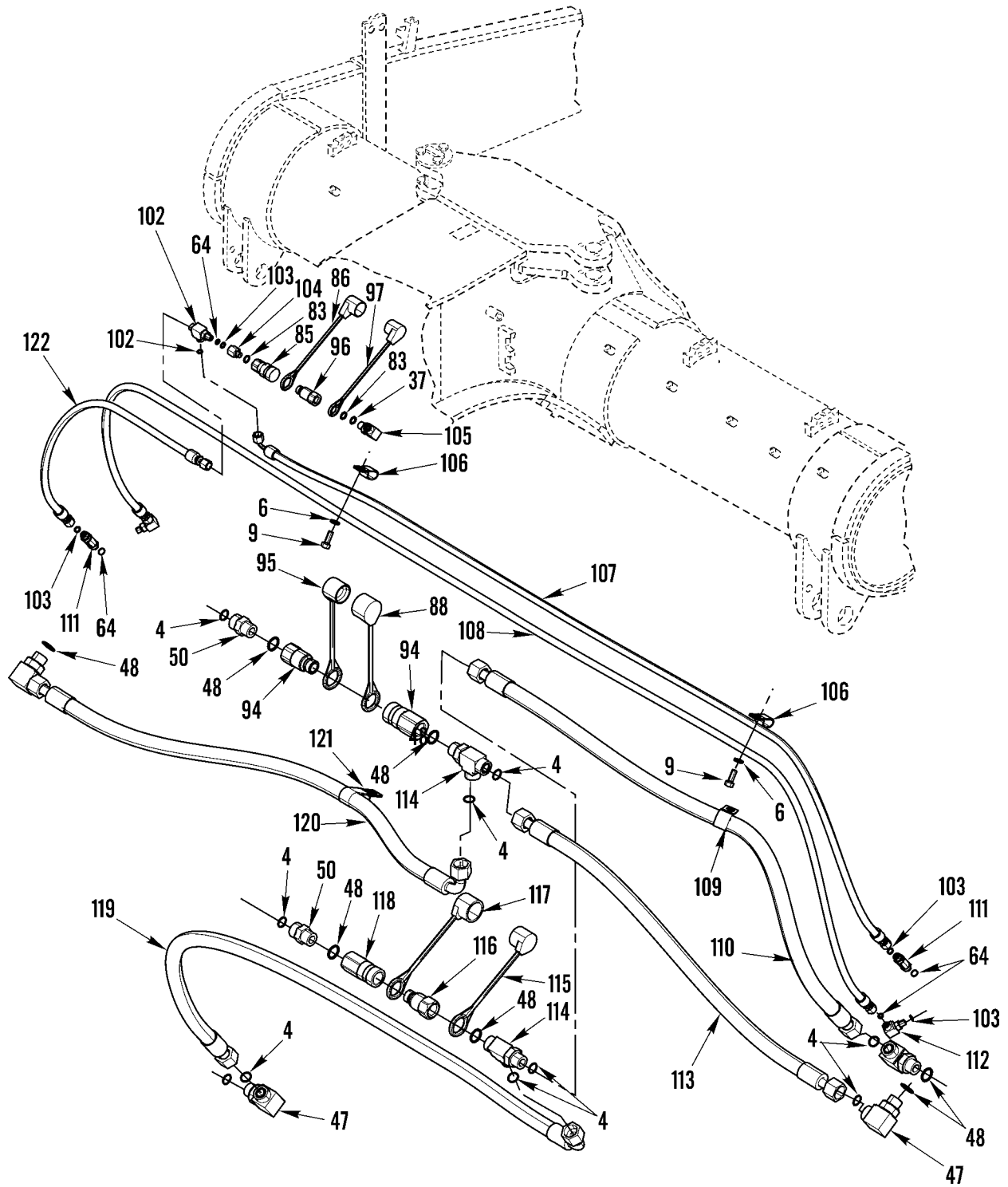


Figure 141. Hydraulic Lines and Related Parts on Hitch (Sheet 2 of 3)



390-1855-3

Figure 141. Hydraulic Lines and Related Parts on Hitch (Sheet 3 of 3)

WP 0002 00			TM5-3800-205-23P			
(1)	(2)	(3)	(4)	(5)	(6)	(7)
ITEM	SMR			PART		
NO	CODE	NSN	CAGEC	NUMBER	DESCRIPTION AND USABLE ON CODES(UOC)	QTY

GROUP 2406 STRAINERS, FILTERS, LINES,
AND FITTINGS, ETC.

FIG. 141 HYDRAULIC LINES AND RELATED
PARTS ON HITCH

1	PFOZZ	4710015156545	11083	2166377	TUBE ASSY, METAL.....	1
2	PFOZZ	5325015056788	11083	5P7465	FASTENER, POSITIVE L.....	2
3	PFOZZ	5325015173276	11083	6V7359	GROMMET, NONMETALLI.....	2
4	PFOZZ	5331010584030	11083	6V9746	O-RING (22.50MM OD).....	24
5	PFOZZ	5340004264793	11083	8M2770	CLAMP, LOOP.....	9
6	PFOZZ	5310012866079	11083	8T4896	WASHER, FLAT (10.2 X 18.5 X 2.5MM THK).....	35
7	PFOZZ	5306001580697	11083	5M3062	BOLT, MACHINE (3/8-16 X 0.75 IN)....	6
8	PFOZZ	5340012360603	11083	7J6439	CLAMP, BRIDGE.....	3
9	PFOZZ	5306002286835	11083	4L6454	BOLT, MACHINE (3/8-16 X 1 IN).....	21
10	PFOZZ	5310013598806	11083	8T4224	WASHER, FLAT (8.8 X 16 X 2MM THK)...	7
11	PFOZZ	5306014297860	11083	6V8918	BOLT, MACHINE (5/16-18 X 1.25 IN)...	2
12	PFOZZ	5331005806583	11083	6V8398	O-RING (16.03MM OD).....	4
13	PFOZZ	4730012918500	11083	6V8639	REDUCER, BOSS.....	2
14	PFOZZ	5331009486482	11083	3K0360	O-RING (16.36MM ID).....	5
15	PFOZZ	4730015143507	11083	1532996	COUPLIG HALF, QUICK.....	3
16	PFOZZ	5340015089884	11083	1612561	CAP, PROTECTIVE, DUST.....	2
17	PFOZZ	5340015157999	11083	2141453	CAP, PROTECTIVE, DUST.....	4
18	PFOZZ	4730015163740	11083	2141445	COUPLING HALF, QUICK.....	4
19	PFOZZ	5331004293542	11083	2S4078	O-RING (37.46 MM ID).....	8
20	PFOZZ	5935014389723	11083	8T3611	CONNECTOR, PLUG, ELEC.....	2
21	PFOZZ	5330014381759	11083	6V8400	GASKET.....	4
22	PFOZZ	5340015158002	11083	2141452	CAP, PROTECTIVE, DUST.....	4
23	PFOZZ	4730015156467	11083	2141444	COUPLING, HALF, QUICK.....	4
24	PFOZZ	4710015157643	11083	2172792	TUBE ASSY, METAL.....	1
25	PFOZZ	5310014136681	11083	1K5888	WASHER, FLAT (.42 X .67 X .63 IN THK).....	2
26	PFOZZ	5306010664721	11083	4M0061	BOLT (5/16-18 X .750 IN).....	3
27	PFOZZ	4710015156486	11083	2141461	TUBE ASSY, METAL.....	1
28	PFOZZ	4710015157640	11083	2141462	TUBE ASSY, METAL.....	1
29	PFOZA	4710015172233	11083	2T3676	TUBE, ASSEMBLY, MET.....	1
30	PFOZZ	5340015173361	11083	2T1483	STRAP, RETAINING.....	1
31	PFOZZ	5330014381387	11083	5K9090	GASKET.....	8
32	PFOZA	4710015172230	11083	2T3674	TUBE, ASSEMBLY, MET.....	1
33	PFOZZ	4710015157638	11083	2141442	TUBE ASSY, METAL.....	1
34	PFOZZ	5305010665199	11083	9B7237	SCREW (3/8-16 X 1.25IN).....	4
35	PFOZZ	5310010948810	11083	5P1075	WASHER, SQUARE CONE (10.2 X 22.5 X 3MM THK).....	4
36	PFOZZ	5340011843669	11083	5P7464	STRAP, RETAINING.....	2
37	PFOZZ	5331005796495	11083	6V8397	O-RING.....	12
38	PFOZZ	5310014297859	11083	6V8801	NUT, PLAIN, HEXAGON (3/8-16 THD)....	2
39	PFOZZ	5340012983216	11083	6V1889	CLAMP, LOOP.....	4
40	PFOZZ		11083	6I7921	HOSE ASSEMBLY.....	1
41	PFOZZ	5340011660845	11083	7G3833	CLIP, SPRING TENSION.....	1
42	PFOZZ	5340011810753	11083	7G3834	CLAMP, LOOP.....	1
43	PFOZZ	5325011647551	11083	7G3832	GROMMET, NONMETALLIC.....	1

WP 0002 00		TM5-3800-205-23P					
(1)	(2)	(3)	(4)	(5)	(6)	(7)	
ITEM NO	SMR CODE	NSN	CAGEC	PART NUMBER	DESCRIPTION AND USABLE ON CODES(UOC)	QTY	
44	PFOZZ		11083	2425042	HOSE ASSEMBLY.....	1	
45	PFOZA	4720015154116	11083	1837890	HOSE ASSY METALLIC.....	2	
46	PFOZZ	4730014714226	11083	6V9839	TEE,TUBE.....	2	
47	PFOZZ	4730012918498	11083	6V9007	ELBOW,TUBE TO BOSS.....	2	
48	PFOZZ	5331009448281	11083	3D2824	O-RING (23.47MM ID).....	22	
49	PFOZZ		11083	2425041	HOSE ASSEMBLY.....	1	
50	PFOZZ	4730012918501	11083	6V8637	REDUCER,BOSS.....	8	
51	PFOZZ	4720015157563	11083	1303902	HOSE ASSY, METALLIC.....	1	
52	PFOZZ	5342004982946	11083	8M2773	CLIP.....	2	
53	PFOZZ	5340015089877	11083	2T1397	CLAMP,BRIDGE.....	4	
54	PFOZZ	5310010980634	11083	5P4115	WASHER,SPRING TENSI (7.2 X 19 X 2MM THK).....	2	
55	PFOZA	4720015154130	11083	1451832	HOSE ASSY, METALLIC.....	1	
56	PFOZZ	4710015157513	11083	2166379	TUBE ASSY, METAL.....	1	
57	PFOZZ	4710015157511	11083	2166378	TUBE ASSY, METAL.....	1	
58	PFOZZ	4710015156464	11083	2141443	TUBE ASSY, METAL.....	1	
59	PFOZZ	4730012780998	96906	MS51520A6Z	ADAPTER,STRAIGHT,TU.....	1	
60	PFOZZ	5310002091510	96906	MS35333-45	WASHER,LOCK.....	2	
61	PFOZZ	5310001869550	11083	2P1279	NUT,PLAIN,HEXAGON (9/16-18 THD)....	2	
62	PFOZZ	4730015146498	11083	6V8994	UNION,TUBE.....	4	
63	PFOZZ	5310011812505	11083	6V8367	WASHER,LOCK INTERNAL TOOTH.....	5	
64	PFOZZ	5331008558059	11083	4J5477	O-RING (8.61MM ID).....	9	
65	PFOZZ	4730015157571	11083	6V8934	REDUCER HOSE.....	1	
66	PFOZZ	4710015156475	11083	2141456	TUBE ASSY, METAL.....	1	
67	PFOZZ	4710015156469	11083	2141455	TUBE ASSY, METAL.....	1	
68	PFOZZ	5310014380768	11083	6V9168	NUT,PLAIN,HEXAGON (11/16-16 THD)...	5	
69	PFOZZ	4710015157525	11083	2174232	TUBE ASSY, METAL.....	1	
70	PFOZZ	4710015157649	11083	2174233	TUBE ASSY, METAL.....	1	
71	PFOZZ	5340015172733	11083	2T1484	STRAP, RETAINING.....	1	
72	PFOZZ	5340015157192	11083	2170244	BRACKET, MOUNTING.....	1	
73	PFOZA	4730015153951	11083	6V8993	CONNECTOR,HOSE,BULK.....	1	
74	PFOZZ	5340015173360	11083	8T1887	STRAP, RETAINING.....	2	
75	PFOZZ	5340015173362	11083	8T1888	STRAP, RETAINING.....	2	
76	PFOZZ	5306002093217	11083	6D2928	BOLT,MACHINE.....	1	
77	PFOZZ	5310008412576	11083	8T4205	WASHER,FLAT (7.2 X 14.5 X 2MM THK).	3	
78	PFOZZ	5325015077297	11083	2T1395	INSERT,SCREW THREAD.....	1	
79	PFOZZ	5340015089879	11083	2T1398	CLAMP,BRIDGE.....	2	
80	PFOZZ	2510011820869	11083	3G1093	PLATE,FRAME.....	1	
81	PFOZZ	4710015157520	11083	2166380	TUBE ASSY, METAL.....	1	
82	PFOZZ	5306011767828	11083	5S7383	BOLT,MACHINE (3/8-16 X 1.75 IN)....	2	
83	PFOZZ	5331013336444	11083	3J1907	O-RING (11.89MM ID).....	12	
84	PFOZZ	4730014389716	11083	8T0788	ELBOW,TUBE.....	2	
85	PFOZZ	3010015080875	11083	2045098	COUPLER,FEMALE.....	5	
86	PFOZZ	5340015082929	11083	2141447	CAP,PROTECTIVE,DUST.....	5	
87	PFOZA	4730015172217	11083	1428949	COUPLING HALF, QUIC.....	7	
88	PFOZZ	5340015173270	11083	1875302	COVER, PROTECTIVE,.....	7	
89	PFOZZ	5340015186414	11083	2172323	PLATE,MOUNTING.....	1	
90	PFOZZ	5935014290948	11083	8T0403	CONNECTOR,PLUG,ELEC.....	1	
91	PFOZA	4720015154133	11083	1835423	HOSE ASSY METALLIC.....	1	
92	PFOZZ	5305012869786	11083	8T8908	SCREW,CAP,HEXAGON H.....	2	
93	PFOZZ		11083	9X2091	ELBOW.....	1	
94	PFOZA	4730015172214	11083	1428948	COUPLING, HALF, QUI.....	7	

WP 0002 00			TM5-3800-205-23P			
(1)	(2)	(3)	(4)	(5)	(6)	(7)
ITEM NO	SMR CODE	NSN	CAGEC	PART NUMBER	DESCRIPTION AND USABLE ON CODES(UOC)	QTY
95	PFOZZ	5340015173269	11083	1875174	COVER, PROTECTIVE,.....	7
96	PFOZZ	5340015142253	11083	1612560	CAP, PROTECTIVE, SEAL.....	3
97	PFOZA	5330015139981	11083	1528181	SLEEVE, SEAL COUPLER.....	5
98	PFOZZ	5340015145700	11083	2141446	PROTECTIVE SEAL.....	5
99	PFOZZ	5340012032702	11083	7J5534	STRAP, RETAINING.....	2
100	PFOZZ	5340011846031	11083	4D7733	CLAMP, LOOP.....	1
101	PFOZZ	5306004550462	11083	4L9337	BOLT, MACHINE (3/8-16 X 1.5 IN).....	2
102	PFOZZ	4730014714216	11083	6V8780	TEE, FLANGE TO TUBE.....	1
103	PFOZZ	5331010491292	11083	3J7354	O-RING.....	4
104	PFOZZ	4730000089818	11083	5P9617	REDUCER, BOSS.....	2
105	PFOZZ	4730013604146	11083	6V8724	ELBOW, PIPE.....	1
106	PFOZZ	5340004264644	11083	4D6466	CLAMP, LOOP.....	4
107	PFOZZ		11083	1G8597	HOSE ASSEMBLY.....	1
108	PFOZA	4720015172239	11083	7T1160	HOSE ASSEMBLY, META.....	1
109	PFOZZ	5340010614018	11083	3P2404	CLAMP, LOOP.....	1
110	PFOZZ		11083	9C6669	HOSE ASSEMBLY.....	1
111	PFOZZ		11083	9T6146	VALVE GP-CHECK-E.....	1
112	PFOZZ	4730014380756	11083	6V8627	ELBOW, TUBE.....	2
113	PFOZZ		11083	1118529	HOSE ASSEMBLY.....	1
114	PFOZZ	4730014715003	11083	6V8784	TEE, PIPE TO TUBE TO.....	2
115	PFOZZ		11083	1525718	CAP, DUST.....	1
116	PFOZZ	4730015239375	11083	1956526	COUPLING, HOSE.....	1
117	PFOZZ	5340015238938	11083	1525717	CAP, PROTECTIVE, DUST.....	1
118	PFOZZ	4730015239373	11083	1956525	COUPLING, HOSE.....	1
119	PFOZZ		11083	2226366	HOSE ASSEMBLY.....	1
120	PFOZZ		11083	2T2098	HOSE ASSEMBLY.....	1
121	PFOZZ	5340011881579	11083	5D0718	CLAMP, LOOP.....	1
122	PFOZZ		11083	1440360	HOSE ASSEMBLY.....	1

END OF FIGURE

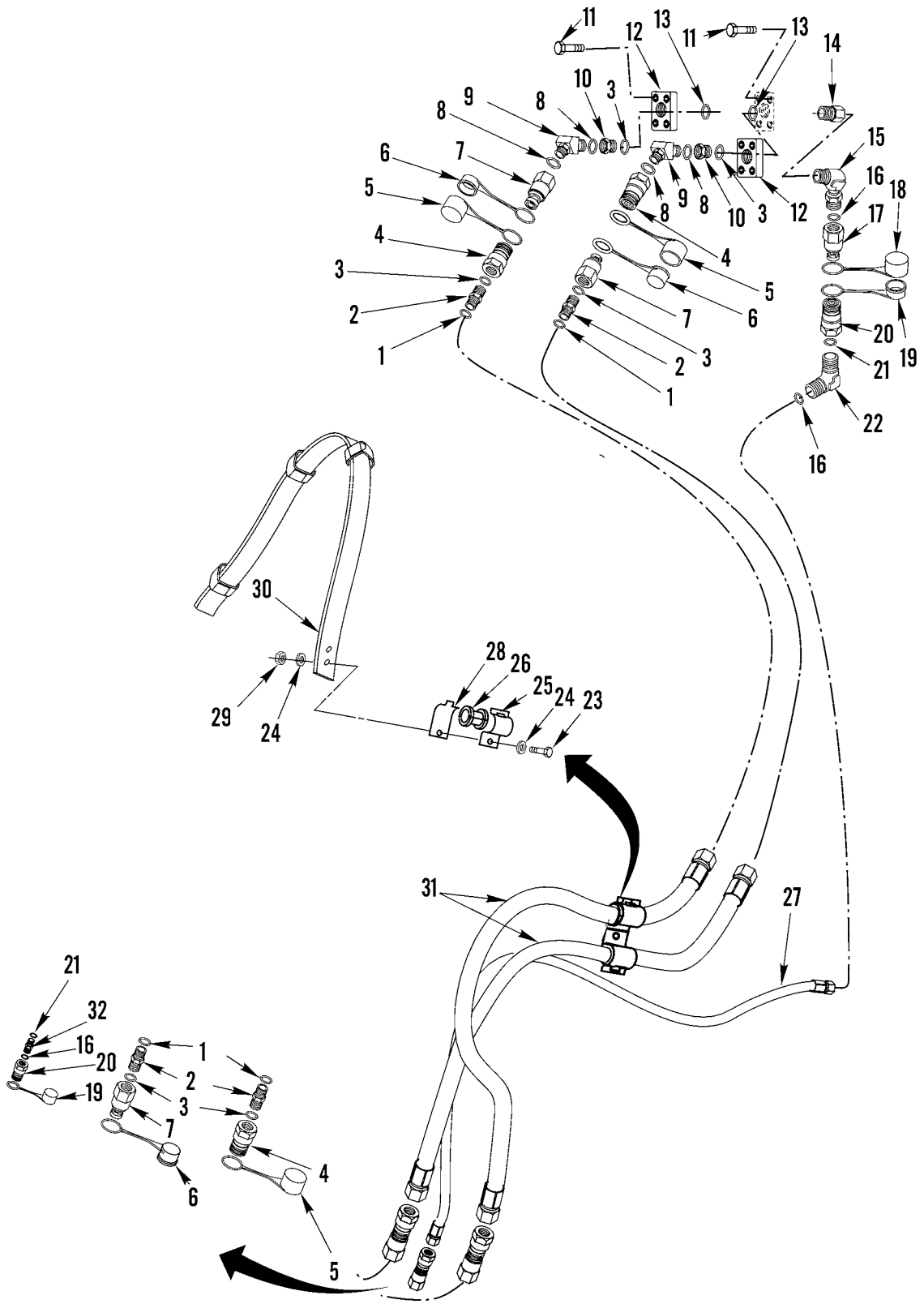


Figure 142. Hydraulic Lines, Elevator

WP 0002 00			TM5-3800-205-23P			
(1)	(2)	(3)	(4)	(5)	(6)	(7)
ITEM	SMR		PART			
NO	CODE	NSN	CAGEC	NUMBER	DESCRIPTION AND USABLE ON CODES(UOC)	QTY
					GROUP 2406 STRAINERS, FILTERS, LINES, AND FITTINGS, ETC.	
					FIG. 142 HYDRAULIC LINES, ELEVATOR	
1	PFOZZ	5330014381387	11083	5K9090	GASKET.....	4
					UOC:S3C	
2	PFOZZ	4730014732895	11083	6V9875	UNION, TUBE.....	4
					UOC:S3C	
3	PFOZZ	5331004293542	11083	2S4078	O-RING.....	6
					UOC:S3C	
4	PFOZZ	4730015163740	11083	2141445	COUPLING HALF, QUICK.....	3
					UOC:S3C	
5	PFOZZ	5340015157999	11083	2141453	CAP, PROTECTIVE, DUST.....	3
					UOC:S3C	
6	PFOZZ	5340015158002	11083	2141452	CAP, PROTECTIVE, DUST.....	3
					UOC:S3C	
7	PFOZA	4730015156467	11083	2141444	COUPLING HALF, QUICK.....	3
					UOC:S3C	
8	PFOZZ	5330009309407	11083	7M8485	SEAL, ADAPTER, MOTOR.....	4
					UOC:S3C	
9	PFOZA	4730015172247	11083	8C9028	ELBOW, TUBE TO BOSS.....	2
					UOC:S3C	
10	PFOZZ	4730014736275	11083	7X2470	ADAPTER, STRAIGHT, FL.....	2
					UOC:S3C	
11	PFOZZ	5305010709628	11083	3F7147	SCREW, CAP, SOCKET HE.....	8
					UOC:S3C	
12	PFOZA	4730015156538	11083	214-1463	FLANGE, PIPE.....	2
					UOC:S3C	
13	PFOZZ	5330010600308	11083	1P3705	SEAL.....	2
					UOC:S3C	
14	PFOZZ	4730014622584	11083	2T2475	ELBOW, PIPE TO BOSS.....	1
					UOC:S3C	
15	PFOZZ	4730002783725	11083	0046683	NIPPLE, PIPE.....	1
					UOC:S3C	
16	PFOZZ	5331009486482	11083	3K0360	O-RING.....	3
					UOC:S3C	
17	PFOZZ	4730015143507	11083	1532996	COUPLING HALF, QUICK.....	1
					UOC:S3C	
18	PFOZZ	5340015142253	11083	1612560	CAP, PROTECTIVE, DUST.....	2
					UOC:S3C	
19	PFOZZ	5340015089884	11083	1612561	CAP, PROTECTIVE, DUST.....	1
					UOC:S3C	
20	PFOZZ	4730015077882	11083	1532997	COUPLING, TUBE.....	2
					UOC:S3C	
21	PFOZZ	5331005806583	11083	6V8398	O-RING.....	2
					UOC:S3C	
22	PFOZZ	4730013497772	11083	6V8625	ELBOW, TUBE TO BOSS.....	1
					UOC:S3C	
23	PFOZZ	5306003119307	11083	4M6425	BOLT, MACHINE.....	2
					UOC:S3C	
24	PFOZZ	5310010955910	11083	5P4116	WASHER, SQUARE CONE.....	4

WP 0002 00			TM5-3800-205-23P			
(1)	(2)	(3)	(4)	(5)	(6)	(7)
ITEM	SMR		PART			
NO	CODE	NSN	CAGEC	NUMBER	DESCRIPTION AND USABLE ON CODES(UOC)	QTY
25	PFOZZ	5340011639459	11083	5P7468	UOC:S3C CLIP,SPRING TENSION.....	2
26	PFOZZ	5325011647555	11083	5P8444	UOC:S3C GROMMET, NONMETALLIC.....	2
27	PFOZA	4720015172281	11083	1150495	UOC:S3C HOSE ASSEMBLY, METAL.....	1
28	PFOZZ	5340011636175	11083	5P7469	UOC:S3C CLIP,SPRING TENSION.....	2
29	PFOZZ	5310014135911	11083	6V8189	UOC:S3C NUT, PLAIN, HEXAGON.....	2
30	PFOZZ	5340012243796	11083	8J5222	UOC:S3C STRAP, WEBBING.....	1
31	PFOZA	4720015153956	11083	1613436	UOC:S3C HOSE ASSEMBLY, METAL.....	2
32	PFOZZ	4730012918500	11083	6V8639	UOC:S3C REDUCER, BOSS.....	1

END OF FIGURE

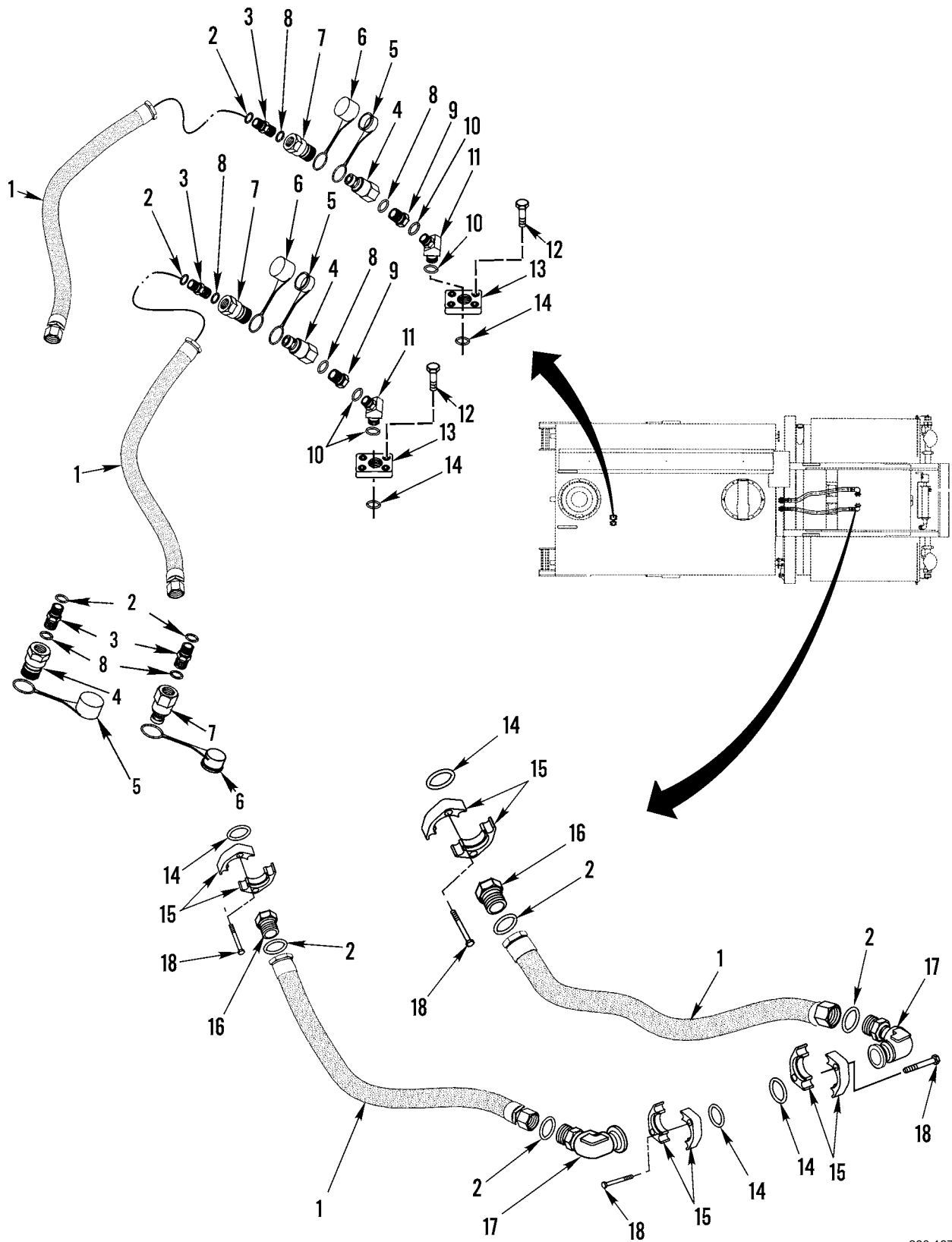


Figure 143. Rear Hydraulic Lines and Related Parts, Water Distributor

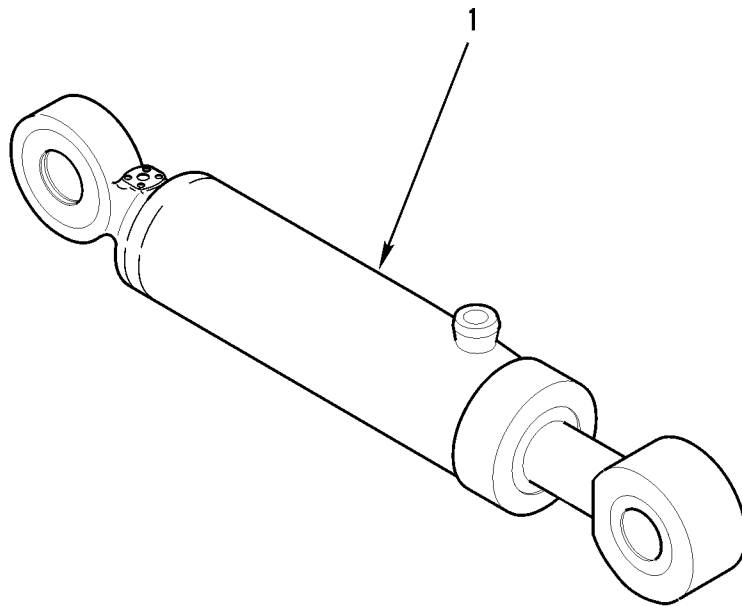
WP 0002 00			TM5-3800-205-23P			
(1)	(2)	(3)	(4)	(5)	(6)	(7)
ITEM	SMR			PART		
NO	CODE	NSN	CAGEC	NUMBER	DESCRIPTION AND USABLE ON CODES(UOC)	QTY

GROUP 2406 STRAINERS, FILTERS, LINES, AND FITTINGS, ETC.

FIG. 143 REAR HYDRAULIC LINES AND RELATED PARTS, WATER DISTRIBUTOR

1	PFOZA	4720015153956	11083	1613436	HOSE ASSEMBLY, METAL.....	1
					UOC:W3C	
2	PFOZZ	5330014381387	11083	5K9090	GASKET (27.22 MM ID).....	3
					UOC:W3C	
3	PFOZZ	4730014732895	11083	6V9875	UNION, TUBE.....	1
					UOC:W3C	
4	PFOZA	4730015156467	11083	2141444	COUPLING HALF, QUICK.....	3
					UOC:W3C	
5	PFOZZ	5340015157999	11083	2141453	CAP, PROTECTIVE, DUST.....	3
					UOC:W3C	
6	PFOZZ	5340015158002	11083	2141452	CAP, PROTECTIVE, DUST.....	3
					UOC:W3C	
7	PFOZZ	4730015163740	11083	2141445	COUPLING HALF, QUICK.....	3
					UOC:W3C	
8	PFOZZ	5331004293542	11083	2S4078	O-RING.....	2
					UOC:W3C	
9	PFOZZ	4730014736275	11083	7X2470	ADAPTER, STRAIGHT, FL.....	1
					UOC:W3C	
10	PFOZZ	5330009309407	11083	7M8485	SEAL, ADAPTER, MOTOR.....	1
					UOC:W3C	
11	PFOZA	4730015172247	11083	8C9028	ELBOW, TUBE TO BOSS.....	1
					UOC:W3C	
12	PFOZZ		11083	4D3120	SCREW, CAP, SOCKET HE (1/2-13 X 1.5	12
					IN).....	
					UOC:W3C	
13	PFOZA		11083	2683677	FLANGE, PIPE.....	6
					UOC:W3C	
14	PFOZZ	5331009136144	11083	4J0520	O-RING (32.92 MM ID).....	3
					UOC:W3C	
15	PFOZZ	4730010515256	11083	1P4577	FLANGE, PIPE.....	6
					UOC:W3C	
16	PFOZA		11083	2625529	FITTING, TUBE.....	1
					UOC:W3C	
17	PFOZZ		11083	2625492	ELBOW TUBE.....	1
					UOC:W3C	
18	PFOZZ	5306012853987	11083	5S7382	BOLT, MACHINE (3/8 X 1.75IN).....	12
					UOC:W3C	

END OF FIGURE

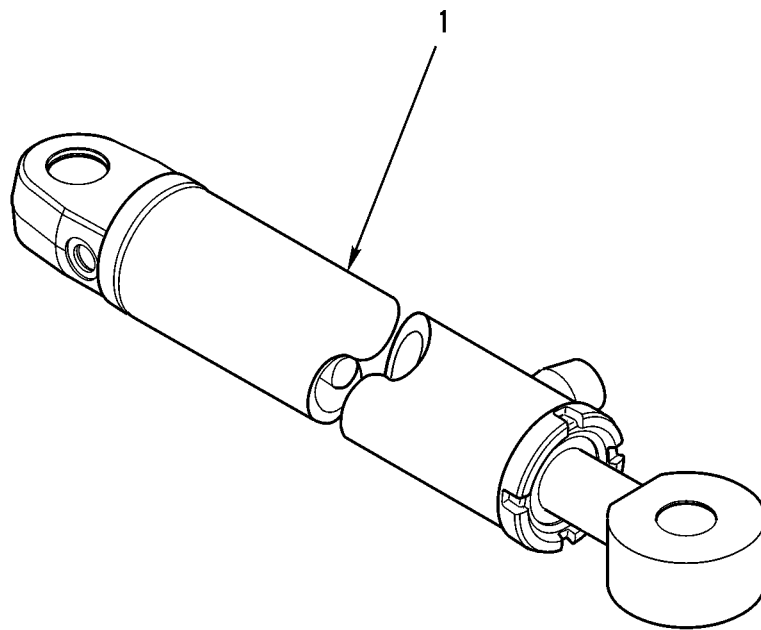


390-1872

Figure 144. Floor Cylinder, Scraper

WP 0002 00			TM5-3800-205-23P			
(1)	(2)	(3)	(4)	(5)	(6)	(7)
ITEM	SMR			PART		
NO	CODE	NSN	CAGEC	NUMBER	DESCRIPTION AND USABLE ON CODES(UOC)	QTY
					GROUP 2407 HYDRAULIC CYLINDERS	
					FIG. 144 FLOOR CYINDER, SCRAPER	
1	PAFHH	2590015158024	11083	1U2157	CYLINDER, HYDRAULIC DEALER EXCHANGE	1
					ITEM, PN 0R-1867.....	
					UOC:S3C	

END OF FIGURE

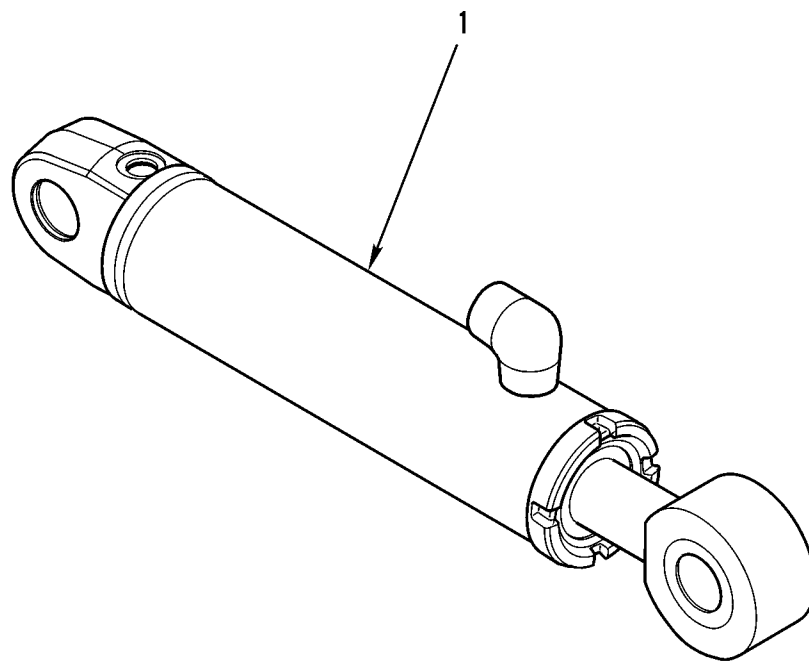


390-1873

Figure 145. Ejector Cylinder, Scraper

WP	0002	00		TM5-3800-205-23P			
(1)	(2)	(3)		(4)	(5)	(6)	(7)
ITEM	SMR			PART			
NO	CODE	NSN		CAGEC	NUMBER	DESCRIPTION AND USABLE ON CODES(UOC)	QTY
						GROUP 2407 HYDRAULIC CYLINDERS	
						FIG. 145 EJECTOR CYLINDER, SCRAPER	
1	PFFHZ	3040015196611	11083	9T8039		CYLINDER,ASSEMBLY A.....	1
						UOC:S3C	

END OF FIGURE

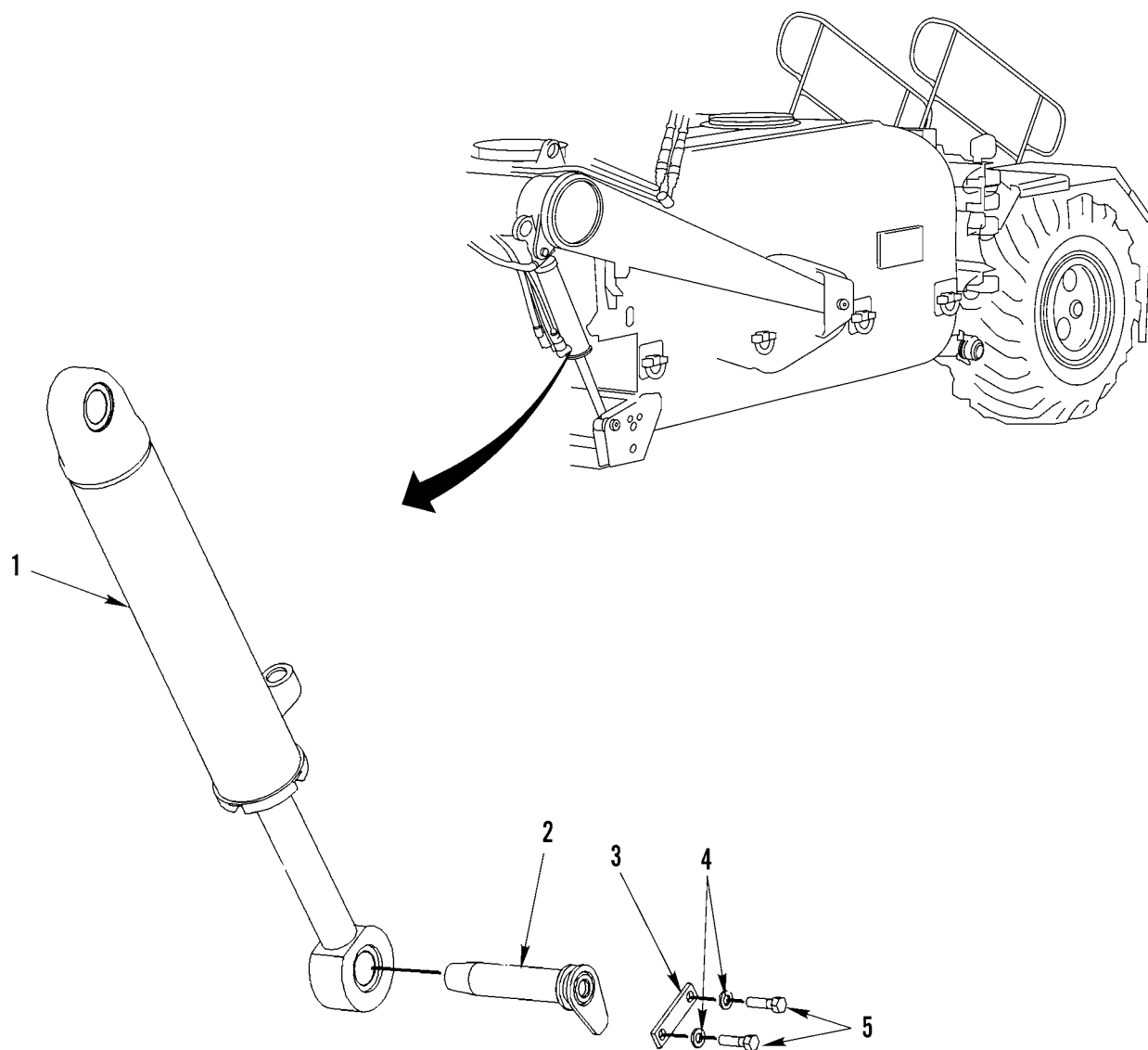


390-1874

Figure 146. Bowl Lift Cylinder, Scraper

WP 0002 00			TM5-3800-205-23P			
(1)	(2)	(3)	(4)	(5)	(6)	(7)
ITEM	SMR			PART		
NO	CODE	NSN	CAGEC	NUMBER	DESCRIPTION AND USABLE ON CODES(UOC)	QTY
					GROUP 2407 HYDRAULIC CYLINDERS	
					FIG. 146 BOWL LIFT CYLINDER, SCRAPER	
1	PFOHZ	2590015196428	11083	9T8252	CYLINDER, HYDRAULIC.....	2
					UOC:S3C	

END OF FIGURE

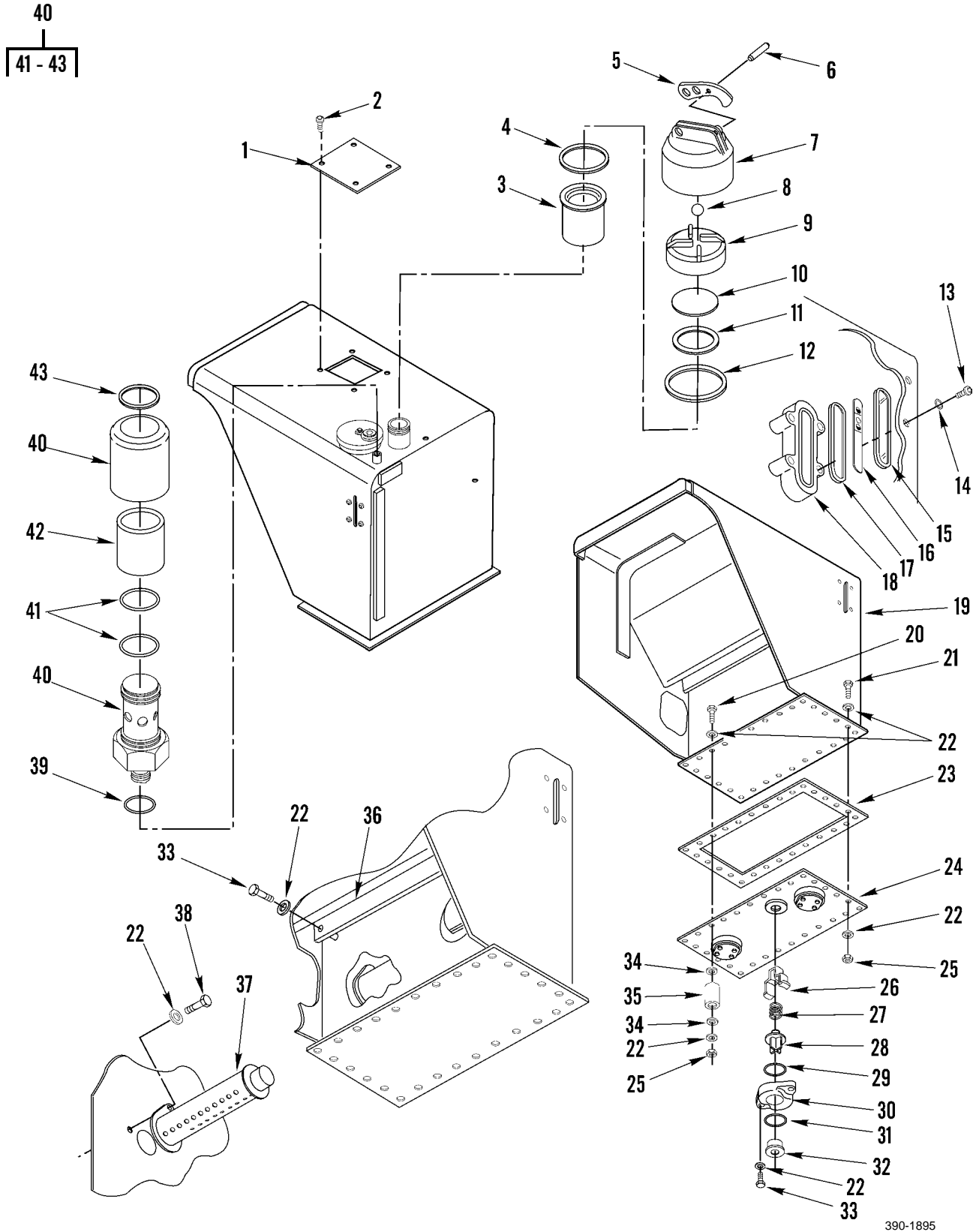


390-1877

Figure 147. Tank Lift Cylinder, Water Distributor

WP 0002 00			TM5-3800-205-23P			
(1)	(2)	(3)	(4)	(5)	(6)	(7)
ITEM	SMR		PART			
NO	CODE	NSN	CAGEC	NUMBER	DESCRIPTION AND USABLE ON CODES(UOC)	QTY
GROUP 2407 HYDRAULIC CYLINDERS						
FIG. 147 TANK LIFT CYLINDER, WATER DISTRIBUTOR						
1	PFOHZ	2590015196428	11083	9T8252	CYLINDER, HYDRAULIC.....	2
					UOC:W3C	
2	PFOZZ	5315015172741	11083	2132788	PIN, STRAIGHT HEADE.....	2
					UOC:W3C	
3	PFOZZ	5365013017875	11083	8J4741	SPACER, PLATE.....	2
					UOC:W3C	
4	PFOZZ	5310010980624	11083	5P8245	WASHER, FLAT (13.5 X 25.5 X 3MM THK)	4
					UOC:W3C	
5	PFOZZ	5306002638978	11083	0S1587	BOLT, MACHINE (1/2-13 X 1.75 IN)....	4
					UOC:W3C	

END OF FIGURE



390-1895

Figure 148. Hydraulic Tank and Related Parts

WP 0002 00			TM5-3800-205-23P			
(1)	(2)	(3)	(4)	(5)	(6)	(7)
ITEM NO	SMR CODE	NSN	CAGEC	PART NUMBER	DESCRIPTION AND USABLE ON CODES(UOC)	QTY
GROUP 2408 LIQUID TANKS OR RESERVOIRS						
FIG. 148 HYDRAULIC TANK AND RELATED PARTS						
1	PFOZZ	5340015157944	11083	2341493	PLATE,MOUNTING.....	1
2	PFFZZ	5306014309027	11083	7U4898	BOLT,MACHINE (3/8-16 X 0.75 IN)....	4
3	PFOZZ	2815015156541	11083	2T3513	STRAINER,OIL PUMP.....	1
4	PFFZZ	3120014376175	11083	0083214	BEARING,WASHER,THRU.....	2
5	PFOZZ	2540011810999	11083	9M7394	LEVER,REMOTE CONTRO.....	1
6	PFOZZ	5315005325746	11083	1L5072	PIN,STRAIGHT,HEADLE.....	1
7	PFOZZ	2590011793017	11083	5D1911	COVER,HYDRAULIC CAP.....	1
8	PFOZZ	3110000119935	11083	4B9782	BALL,BEARING.....	1
9	PFFZZ	2930006358296	11083	7H1447	CAP,FILLER OPENING.....	1
10	PFOZZ	2520010288096	11083	6H5139	PLATE,PRESSURE.....	1
11	PFOZZ	5330008489950	11083	9H6454	GASKET.....	1
12	PFOZZ	5325014735356	11083	2J7761	RING,RETAINING.....	1
13	PFFZZ	5305014290852	11083	0352017	SCREW,CAP,SOCKET HE (3/8-16 X 1 IN)	4
14	PFFZZ	5331005801227	11083	5H6005	O-RING (10.77 MM ID).....	4
15	PFFZZ	9340010626129	11083	6J1081	WINDOW,OBSERVATION.....	1
16	PFFZZ	2530010626130	11083	6J1126	PLATE.....	1
17	PFFZZ	5325010626128	11083	6J1080	GROMMET.....	1
18	PFFZZ	6680015163316	11083	9J8243	GAGE,LIQUID QUANTIT.....	1
19	PFFZZ	2590015156377	11083	8I1317	TANK,OIL,HYDRAKLIC.....	1
20	PFFZZ	5306014293161	11083	8T9101	BOLT,MACHINE (3/8-16 X 2.75 IN)....	6
21	PFFZZ	5306012858875	11083	8T2502	BOLT,MACHINE (3/8-16 X 1.125 IN)...	24
22	PFFZZ	5310012866079	11083	8T4896	WASHER,FLAT (10.2 X 18.5 X 2.5MM THK).....	61
23	PFFZZ	5330015160437	11083	2T3435	GASKET.....	1
24	PFFZZ	9515015157663	11083	2T3434	PLATE,METAL.....	1
25	PFFZZ	5310014297859	11083	6V8801	NUT,PLAIN,HEXAGON (3/8-16 THD)....	30
26	PFFZZ	3805011679159	11083	1U2827	GUIDE,VALVE,HYDRAUL.....	1
27	PFFZZ	5360005978341	11083	7B3039	SPRING,HELICAL,COMP.....	1
28	PFFZZ	4820011633581	11083	8J8783	SLIDE,DIRECTIONAL C.....	1
29	PFFZZ	5331008067027	11083	5F8000	O-RING (50.39 MM ID).....	1
30	PFFZZ	4730011647821	11083	8J8782	FLANGE,PIPE.....	1
31	PFFZZ	5331008558047	11083	5M2057	O-RING (34.59 MM ID).....	1
32	PFFZZ	4730011659540	11083	9J7031	PLUG,PIPE.....	1
33	PFFZZ	5306002286835	11083	4L6454	BOLT,MACHINE (3/8-16 X 1 IN).....	6
34	PFFZZ	5310010948810	11083	5P1075	WASHER,SQUARE CONE (10.2 X 22.5 X 3MM THK).....	12
35	PFFZZ	5365015157921	11083	1635382	SPACER,SLEEVE.....	6
36	PFFZZ	2990015156539	11083	2T3491	HEAT SHIELD,EXHAUST.....	1
37	PFFZZ	2540015157992	11083	8I2008	DIFFUSER,AIR,VEHICU.....	1
38	PFFZZ	5306001580697	11083	5M3062	BOLT,MACHINE (3/8-16 X 0.75 IN)....	1
39	PFFZZ	5331013336444	11083	3J1907	O-RING (11.89MM ID).....	1
40	PFOZZ	4820000306364	11083	2G8227	VALVE,SAFETY RELIEF.....	1
41	PFFZZ	5330004705727	11083	2S4663	.GASKET (31.42 MM ID).....	2
42	PFFZZ	4330011844607	11083	5T5756	.FILTER ELEMENT,FLUI.....	1
43	PFFZZ	5325011857726	11083	5P8132	.RING,RETAINING.....	1

END OF FIGURE

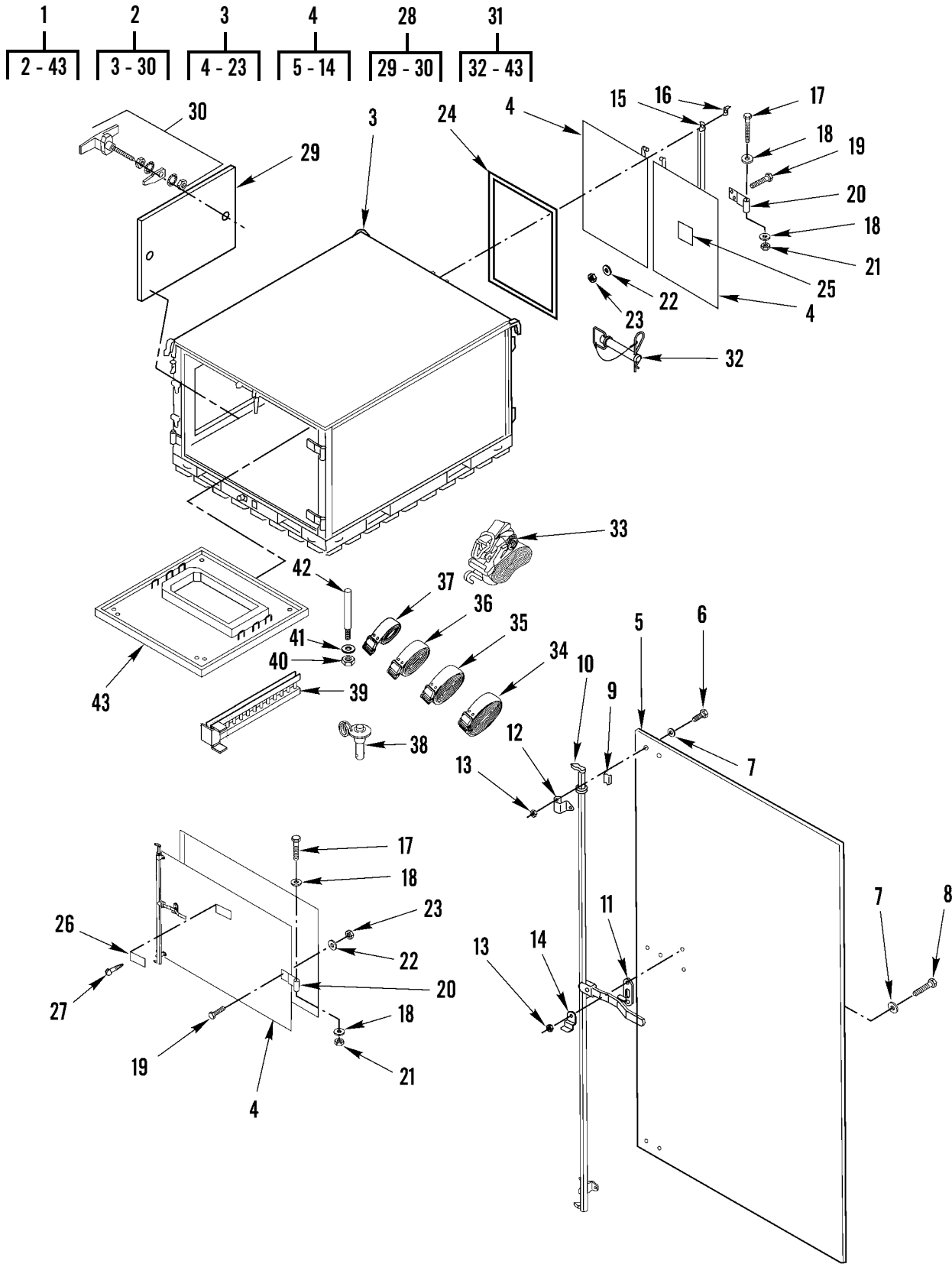
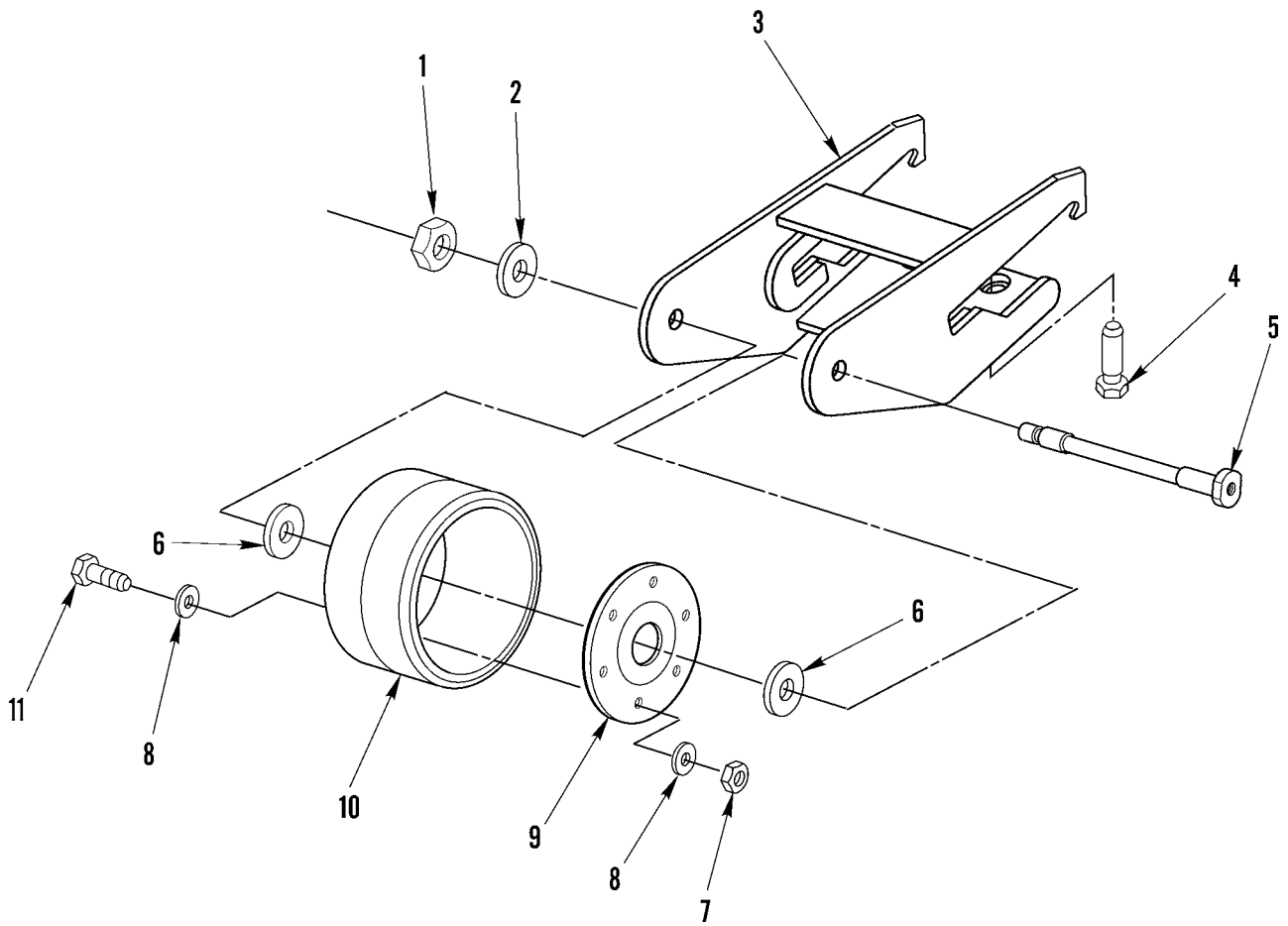


Figure 149. Container Box and Components

WP	0002	00	TM5-3800-205-23P			
(1)	(2)	(3)	(4)	(5)	(6)	(7)
ITEM	SMR		PART			
NO	CODE	NSN	CAGEC	NUMBER	DESCRIPTION AND USABLE ON CODES(UOC)	QTY
GROUP 33 SPECIAL PURPOSE KITS						
GROUP 3307 SPECIAL PURPOSE KITS						
FIG. 149 CONTAINER BOX AND COMPONENTS						
1	A0000		80298	56106-641	CONTAINER ASSEMBLY CAT PN 2132847..	1
2	PFOOO		80298	56106-000	..BOX, ACC,STOWAGE.....	1
3	PFOOO		80298	58400-106	..BOX, ACCM STORAGE.....	1
4	PFOOO	5340015157276	80298	58400-516	...DOOR,ACCESS,GEN PUR LH.....	1
4	PFOOO	5340015157281	80298	58400-515	...DOOR,ACCESS,GEN PUR RH.....	1
4	PFOZZ	5340015165008	80298	58400-549	...DOOR,ACCESS,GENERAL RH, LARGE...	1
5	PFOZZ	2510015156397	80298	35144-019PANEL,BODY,VEHICULA.....	1
5	PFOZZ		80298	35144-055PANEL,BODY,VEHICULA.....	1
6	PFOZZ	5306015160819	80298	81009-012BOLT, MACHINE (3/8-16X1.50 IN)..	7
7	PFOZZ	5310015160814	80298	83010-001WASHER,SEAL (3/8-16 IN).....	8
8	PFOZZ	5306015160817	80298	81009-003BOLT, MACHINE (3/8-16X1.75 IN)..	1
9	PFOZZ	5340015157210	80298	86004-011BRACKET, MOUNTING.....	3
10	PFOZZ	5340015164951	80298	86007-051LOCK, SET, MORTISE LH.....	1
10	PFOZZ	5340015157267	80298	86007-050LOCK SET, MORTISE RH.....	1
11	PFOZZ	5340015157198	80298	86004-008PLATE,RETAINING,SEA.....	1
12	PFOZZ	5340015157204	80298	86004-023BRACKET, MOUNTING.....	3
13	PFOZZ	5310015160818	80298	82004-002	...NUT,SELFLOCKING,HEX (3/8-16 IN)	8
14	PFOZZ	5340015168053	80298	86004-007	...HASP, HINGED.....	1
15	PFOZZ	3040015171848	80298	60326-004	...CONNECTING LINK,.....	1
16	PFOZZ	5355015168052	80298	86054-011	...KNOB.....	1
17	PFOZZ	5306015160810	80298	86004-001	...BOLT, SHOULDER.....	7
18	PFOZZ	5310015166528	80298	86004-003	...WASHER, FLAT.....	14
19	PFOZZ	5306015160819	80298	81009-012	...BOLT, MACHINE (3/8-16X1.50 IN)..	21
20	PFOZZ	5340015166477	80298	60141-001	...HINGE STRAP.....	7
21	PFOZZ	5310015166527	80298	86004-002	...NUT,SELF-LOCKING.....	7
22	PFOZZ	5310015160814	80298	83010-001	...WASHER,SEAL (3/8-16 IN).....	21
23	PFOZZ	5310015160818	80298	82004-002	...NUT,SELFLOCKING,HEX (3/8-16 IN)..	21
24	PFOZZ	5330015165971	80298	60120-031	..SEAL, NONMETALLIC (5/8 IN).....	2
24	PFOZZ	5330015173291	80298	60120-049	..SEAL, NON-METALLIC (5/8 IN).....	1
25	PFOZA	7610015171797	80298	86011-001	..HOLDER, MANUAL.....	1
26	PFOZA	7690015171799	80298	88000-043	..MARKER, IDENTIFIED.....	1
27	PFOZZ	5305015165967	80298	81002-008	..SCREW, TAPPING.....	6
28	PFOOO	5340015190382	80298	60239-001	..FRAME, ACCESS,HOLE.....	1
29	PFOZZ	5340015173289	80298	35126-701	...PANEL, BLANK.....	1
30	PFOZZ	5340015173405	80298	86025-033	...HANDLE, UNIT, DOOR.....	2
31	AOZZZ		80298	60412-002	..STORAGE KIT.....	1
32	PFOZZ	5325015187437	80298	85009-068	..STUD LOCK PIN FAST.....	2
33	PFOZZ	5340015187444	80298	86060-005	..STRAP WEBBING.....	2
34	PFOZZ	5340015187446	80298	86060-023	..STRAP, WEBBING 10 FT.....	8
35	PFOZZ	5340015187448	80298	86060-022	..STRAP, WEBBING 8 FT.....	11
36	PFOZZ	5340015187447	80298	86060-021	..STRAP, WEBBING 4 FT.....	6
37	PFOZZ	5340015186831	80298	86060-020	..STRAP, WEBBING 2 FT.....	4
38	PFOZZ	5315015187442	80298	85009-067	..PIN QUICK RELEASE.....	8
39	PFOZZ	3110015179296	80298	60412-203	..ROLLER SET, BEARING.....	2
40	PFOZZ	5310015187445	80298	82004-004	..NUT SELF-LOCKING.....	2

WP 0002 00			TM5-3800-205-23P				
(1)	(2)	(3)	(4)	(5)	(6)	(7)	
ITEM	SMR		PART				
NO	CODE	NSN	CAGEC	NUMBER	DESCRIPTION AND USABLE ON CODES(UOC)	QTY	
41	PFOZZ	5310015187443	80298	83010-004	..WASHER SEAL.....	4	
42	PFOZZ	5307015187438	80298	60412-721	..STUD, PLAIN.....	2	
43	PFOZZ	5340015172304	80298	60412-204	..PLATE, MOUNTING.....	1	

END OF FIGURE



390-1950

Figure 150. Cutting Edge Wheel Assembly

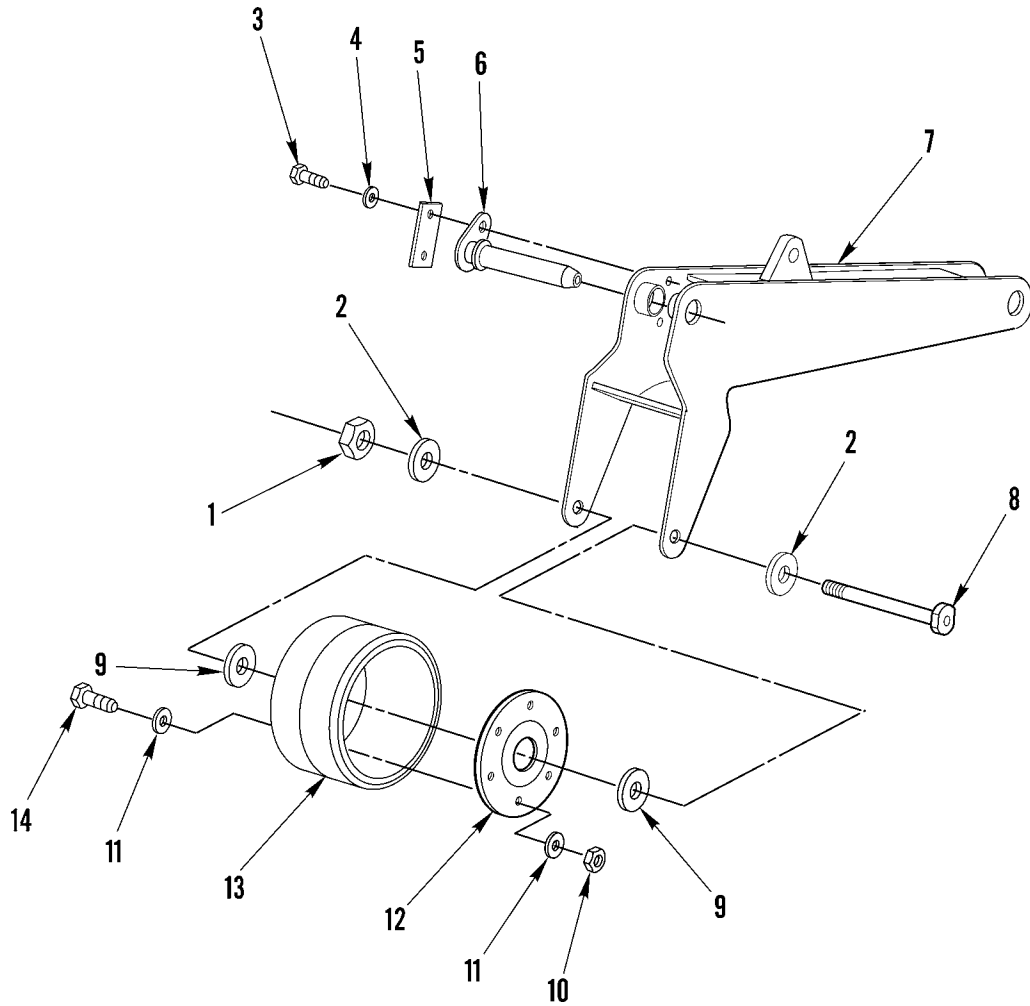
WP 0002 00			TM5-3800-205-23P			
(1)	(2)	(3)	(4)	(5)	(6)	(7)
ITEM	SMR			PART		
NO	CODE	NSN	CAGEC	NUMBER	DESCRIPTION AND USABLE ON CODES(UOC)	QTY

GROUP 3307 SPECIAL PURPOSE KITS

FIG. 150 CUTTING EDGE WHEEL ASSEMBLY

1	PFOZZ	5310015187440	11083	7X0449	NUT,PLAIN,HEXAGON (7/8-9 THD).....	1
2	PFOZZ	5310014300278	11083	8C6913	WASHER,FLAT (24 X 41.5 X 4MM THK)..	1
3	PFOZZ		11083	2132856	FRAME,STRUCTURAL,VE.....	1
4	PFOZZ	5305015187439	11083	2H3896	SETSCREW.....	2
5	PFOZZ	5315015185237	11083	2132913	PIN, STRAIGHT HEADE.....	1
6	PFOZZ	3120015186433	11083	7D8043	BEARING,WASHER,THRU.....	2
7	PFOZZ	5310011843538	11083	6V8188	NUT,PLAIN,HEXAGON (1/2-13 THD).....	6
8	PFOZZ	5310010980624	11083	8T4223	WASHER,FLAT (13.5 X 25.5 X 3MM THK)	12
9	PFOZZ	3040015184258	11083	2132910	AXLE,STRAIGHT.....	1
10	PFOZZ	3110015185030	11083	9U3384	ROLLER SET,BEARING.....	1
11	PFOZZ	5305000712069	11083	5P2566	SCREW,CAP,HEXAGON H (1/2-13 X 1.5 IN).....	6

END OF FIGURE



390-1951

Figure 151. Load Transfer Axle Assembly

WP 0002 00			TM5-3800-205-23P			
(1)	(2)	(3)	(4)	(5)	(6)	(7)
ITEM	SMR		PART			
NO	CODE	NSN	CAGEC	NUMBER	DESCRIPTION AND USABLE ON CODES(UOC)	QTY
GROUP 3307 SPECIAL PURPOSE KITS						
FIG. 151 LOAD TRANSFER AXLE ASSEMBLY						
1	PFOZZ	5310015187440	11083	7X0449	NUT,PLAIN,HEXAGON (7/8-9 THD).....	1
2	PFOZZ	5310014300278	11083	8C6913	WASHER,FLAT (24 X 41.5 X 4MM THK)..	2
3	PFOZZ	5306002638978	11083	0S1587	BOLT,MACHINE (1/2-13 X 1.75 IN)....	2
4	PFOZZ	5310010980624	11083	5P8245	WASHER,FLAT (13.5 X 25.5 X 3MM THK)	2
5	PFOZZ	5365013017875	11083	8J4741	SPACER,PLATE.....	1
6	PFOZZ	5315015172741	11083	2132788	PIN, STRAIGHT HEADE.....	1
7	PFOZZ		11083	2132914	SUPPORT,AXLE,VEHICU.....	1
8	PFOZZ	5315015185237	11083	2132913	PIN, STRAIGHT HEADE.....	1
9	PFOZZ	3120015186433	11083	7D8043	BEARING,WASHER,THRU.....	2
10	PFOZZ	5310011843538	11083	6V8188	NUT,PLAIN,HEXAGON (1/2-13 THD).....	6
11	PFOZZ	5310010980624	11083	8T4223	WASHER,FLAT (13.5 X 25.5 X 3MM THK)	12
12	PFOZZ	3040015184258	11083	2132910	AXLE,STRAIGHT.....	1
13	PFOZZ	3110015185030	11083	9U3384	ROLLER SET,BEARING.....	1
14	PFOZZ	5305000712069	11083	5P2566	SCREW,CAP,HEXAGON H (1/2-13 X 1.5 IN).....	6

END OF FIGURE

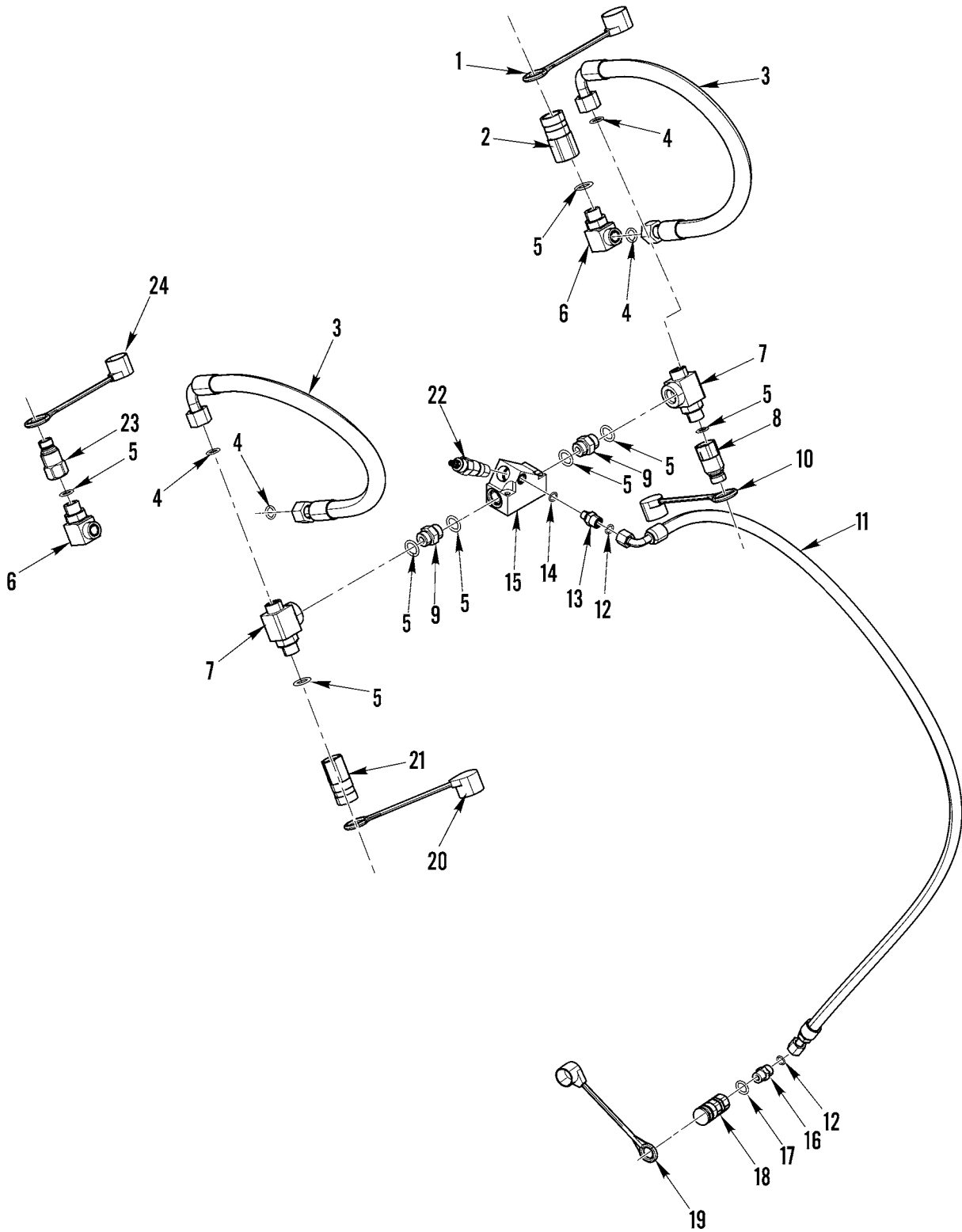


Figure 152. Load Transfer Hose Assembly

WP 0002 00			TM5-3800-205-23P			
(1)	(2)	(3)	(4)	(5)	(6)	(7)
ITEM	SMR			PART		
NO	CODE	NSN	CAGEC	NUMBER	DESCRIPTION AND USABLE ON CODES(UOC)	QTY

GROUP 3307 SPECIAL PURPOSE KITS

FIG. 152 LOAD TRANSFER HOSE ASSEMBLY

1	PFOZZ	5340015173270	11083	1875302	COVER, PROTECTIVE,.....	1
2	PFOZA	4730015172217	11083	1428949	COUPLING HALF, QUIC.....	2
3	PFOZZ		11083	7X6168	HOSE, ASSY, METALLIC.....	2
4	PFOZZ	5331010584030	11083	6V9746	O-RING (22.50MM OD).....	4
5	PFOZZ	5331009448281	11083	3D2824	O-RING (23.47MM ID).....	8
6	PFOZZ	4730012918498	11083	6V9007	ELBOW, TUBE TO BOSS.....	2
7	PFOZZ	4730015141732	11083	8T8900	TEE-TUBE.....	2
8	PFOZA	4730015172214	11083	1428948	COUPLING, HALF, QUI.....	2
9	PFOZA	4730015154147	11083	6Y2349	COUPLING, HOSE.....	2
10	PFOZZ	5340015173269	11083	1875174	COVER, PROTECTIVE,.....	1
11	PFOZZ		11083	145-6127	HOSE ASSEMBLY.....	1
12	PFOZZ	5331005806583	11083	6V8398	O-RING.....	2
13	PFOZZ	4730014732894	11083	6V9873	CONNECTOR, MULTIPLE,.....	1
14	PFOZZ	5331013336444	11083	3J1907	O-RING.....	1
15	PFOZZ	4730015189093	11083	2187403	MANIFOLD, HYDRAULIC.....	1
16	PFOZZ	4730012918500	11083	6V8639	REDUCER, BOSS.....	1
17	PFOZZ	5331009486482	11083	3K0360	O-RING.....	1
18	PFOZZ	4730015077882	11083	1532997	COUPLING, TUBE.....	1
19	PFOZZ	5340015089884	11083	1612561	CAP, PROTECTIVE, DUST.....	1
20	PFOZZ	5340015238938	11083	1525717	CAP, PROTECTIVE, DUST.....	1
21	PFOZZ	4730015239373	11083	1956525	COUPLING, HOSE.....	1
22	PFOZZ	4820015189115	11083	2187402	VALUE, ASSEMBLY.....	1
23	PFOZZ	4730015239375	11083	195-6526	COUPLING, HOSE.....	1
24	PFOZZ		11083	1525718	CAP, PROTECTIVE, DUST.....	1

END OF FIGURE

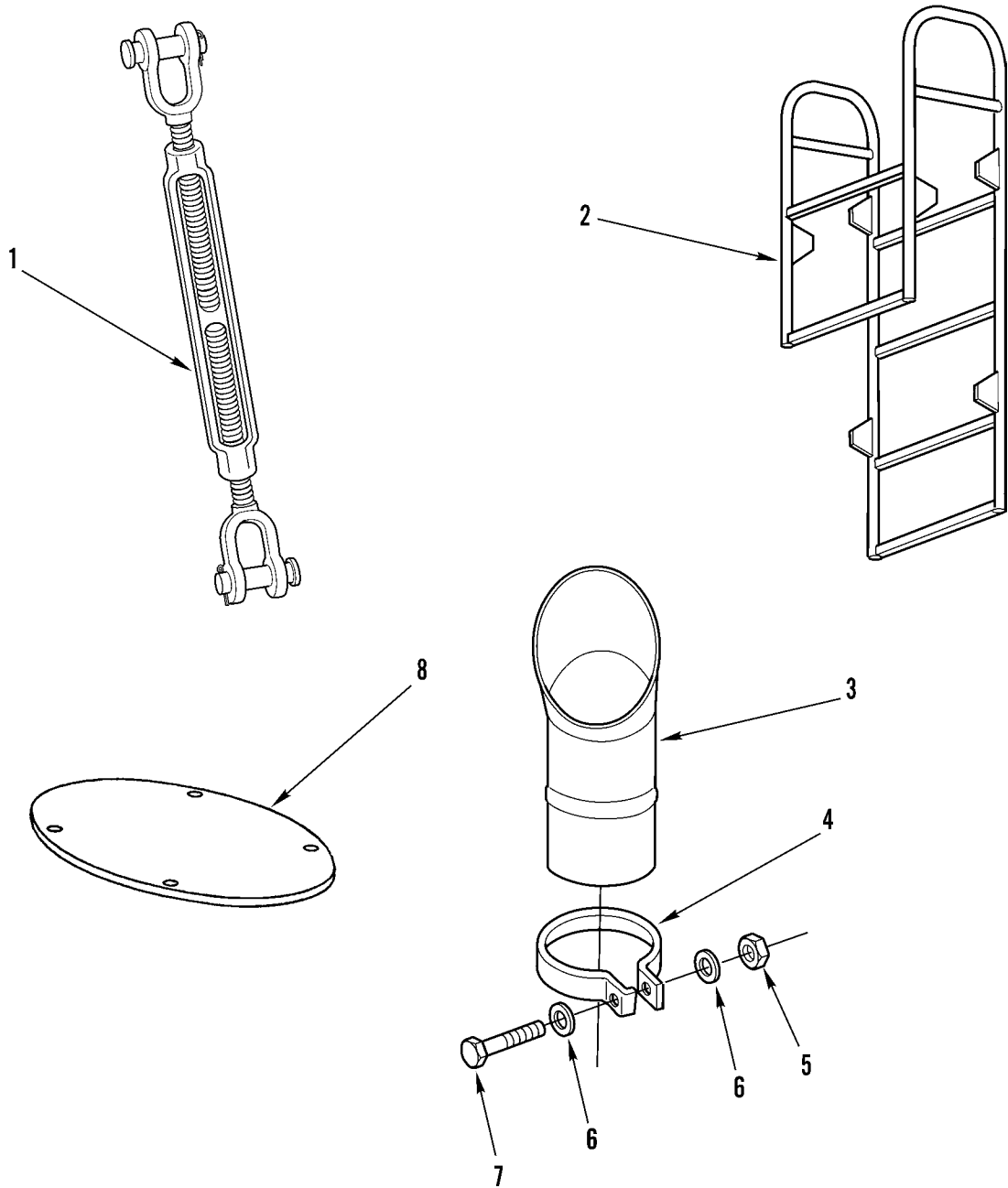


Figure 153. Turnbuckle, Ladder, and Exhaust Extension

WP	0002	00	TM5-3800-205-23P			
(1)	(2)	(3)	(4)	(5)	(6)	(7)
ITEM	SMR		PART			
NO	CODE	NSN	CAGEC	NUMBER	DESCRIPTION AND USABLE ON CODES(UOC)	QTY

GROUP 3307 SPECIAL PURPOSE KITS

FIG. 153 TURNBUCKLE, LADDER, AND EXHAUST EXTENSION

1	PFOZZ	5340015191592	11083	2187395	TURNBUCKLE.....	2
2	PFOZZ		11083	2187365	LADDER, VEH, BOARDI.....	1
3	PFOZZ		11083	7R3627	PIPE, EXHAUST.....	1
4	PFOZZ	4730015083002	11083	8F5714	CLAMP, PIPE, ANCHOR A.....	1
5	PFOZZ	5310014297859	11083	6V8801	NUT, PLAIN, HEXAGON.....	1
6	PFOZZ	5310010948810	11083	5P1075	WASHER, SQUARE CONE.....	2
7	PFOZZ	5306014138763	11083	8T2501	BOLT, SHOULDER.....	1
8	PFOZZ		11083	2539565	COVER.....	1
					UOC:S3C	

END OF FIGURE

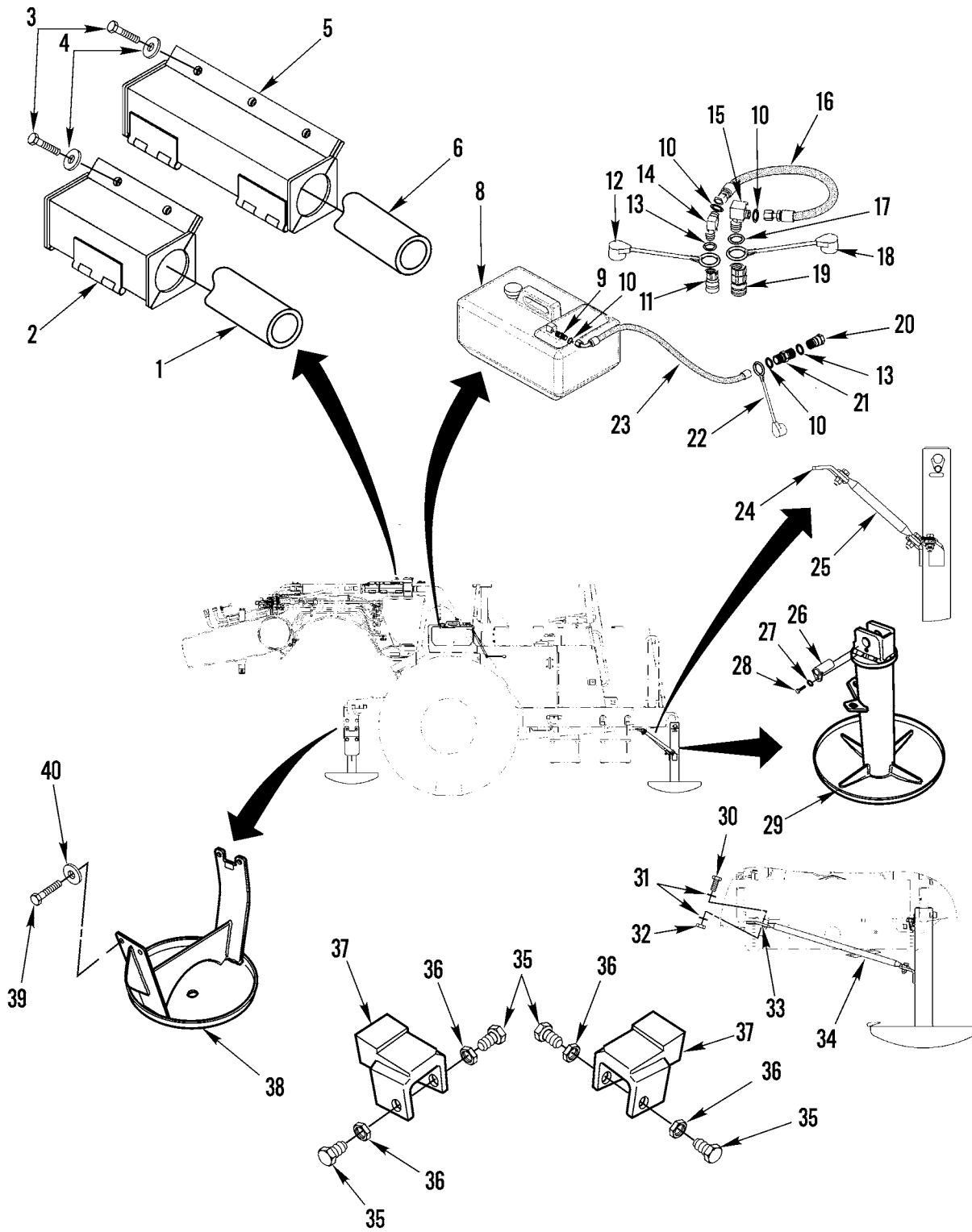


Figure 154. Transport Stability Components

WP	0002	00	TM5-3800-205-23P				
(1)	(2)	(3)	(4)	(5)	(6)	(7)	
ITEM	SMR	NSN	CAGEC	PART	DESCRIPTION AND USABLE ON CODES(UOC)	QTY	
NO	CODE	NSN	CAGEC	NUMBER			
GROUP 3307 SPECIAL PURPOSE KITS							
FIG. 154 TRANSPORT STABILITY COMPONENTS							
1	MFOZZ		11083	218-7400-161	HOSE-WRAPPING.....	1	
2	PFOZZ	3040015184261	11083	218-7409	COLLAR, SHAFT.....	2	
3	PFOZZ	5306004263949	11083	0S1588	BOLT, MACHINE (3/8-16 X 1.25 IN)....	10	
4	PFOZZ	5310001174788	11083	9Y2695	WASHER, FLAT (10.2 X 18.5 X 2.5MM THK).....	10	
5	PFOZZ	3040015184271	11083	2187389	COLLAR, SHAFT LONG.....	2	
6	MFOZZ		11083	218-7400-265	HOSE-WRAPPING MAKE FROM P/N 2187400	2	
7	A0000		11083	213-2958	FUEL GROUP - AUX.....	1	
8	PFOZZ	2910011924680	11083	5R5772	.TANK, FUEL, ENGINE.....	1	
9	PFOZZ	5935014384245	11083	8C6868	.CONNECTOR, PLUG, ELEC.....	1	
10	PFOZZ	5331005796495	11083	6V8397	O-RING.....	4	
11	PFOZZ	3010015080875	11083	2045098	.COUPLER, FEMALE.....	1	
12	PFOZZ	5340015082929	11083	2141447	.CAP, PROTECTIVE, DUST.....	1	
13	PFOZZ	5331013336444	11083	3J1907	.O-RING (11.89MM ID).....	1	
14	PFOZZ	4730013604146	11083	6V8724	.ELBOW, PIPE.....	1	
15	PFOZZ	4730014299750	11083	6V8723	.ELBOW, TUBE.....	1	
16	PFOZZ	4720015189085	11083	6Y0595	.HOSE, ASSY, METALLIC.....	1	
17	PFOZZ	5331009486482	11083	3K0360	.O-RING.....	1	
18	PFOZZ	5340015089884	11083	1612561	.CAP, PROTECTIVE, DUST.....	1	
19	PFOZZ	4730015077882	11083	1532997	.COUPLING, TUBE.....	1	
20	PFOZZ	5330015139981	11083	1528181	.SLEEVE, SEAL COUPLER.....	1	
21	PFOZZ	4730012699540	11083	6V8636	.ADAPTER, STRAIGHT, TU.....	1	
22	PFOZZ	5340015145700	11083	2141446	.PROTECTIVE SEAL.....	1	
23	PFOZZ	4720015189132	11083	8W4917	.HOSE, ASSY, METALLIC.....	1	
24	PFOZZ	5340015186400	11083	2187371	BRACKET, ANGLE.....	1	
25	PFOZZ	5340015183881	11083	2187357	BRACKET, MOUNTING.....	1	
26	PFOZZ	5315015186404	11083	2187383	PIN, QUICK RELEASE.....	1	
27	PFOZZ	5310010980624	11083	8T4223	WASHER, FLAT.....	1	
UOC:W3C							
28	PFOZZ	5305012857096	11083	5P2228	SCREW, CAP, HEXAGON H.....	1	
29	PFOZZ	2590015182028	11083	2132960	SPADE, STABILIZING.....	1	
30	PFOZZ	5306014309057	11083	7X0346	BOLT, MACHINE (5/8-11 X 2 IN).....	4	
31	PFOZZ	5310013647468	11083	8T4122	WASHER, FLAT (17 X 32 X 3.5MM THK)..	8	
32	PFOZZ	5310014239059	11083	7X0448	NUT, PLAIN, HEXAGON.....	4	
33	PFOZZ	5340015186401	11083	2187374	BRACKET, ANGLE.....	1	
34	PFOZZ	5340015187441	11083	2187373	BRACKET, MOUNTING.....	1	
35	PFOZZ	5306008146588	11083	0S1626	BOLT, MACHINE (3/4-10 X 1.5 IN).....	4	
36	PFOZZ	5310004114399	80064	K-6643118	PIECE NUT, PLAIN, HEXAGON.....	4	
6							
37	PFOZZ	2590015182050	11083	2180007	BRACKET, VEHICULAR.....	2	
38	PFOZZ	2590015182036	11083	2132961	SPADE, STABILIZING.....	1	
39	PFOZZ	5306004263139	11083	1A8063	BOLT, MACHINE (3/4-10 X 2.5 IN).....	4	

END OF FIGURE

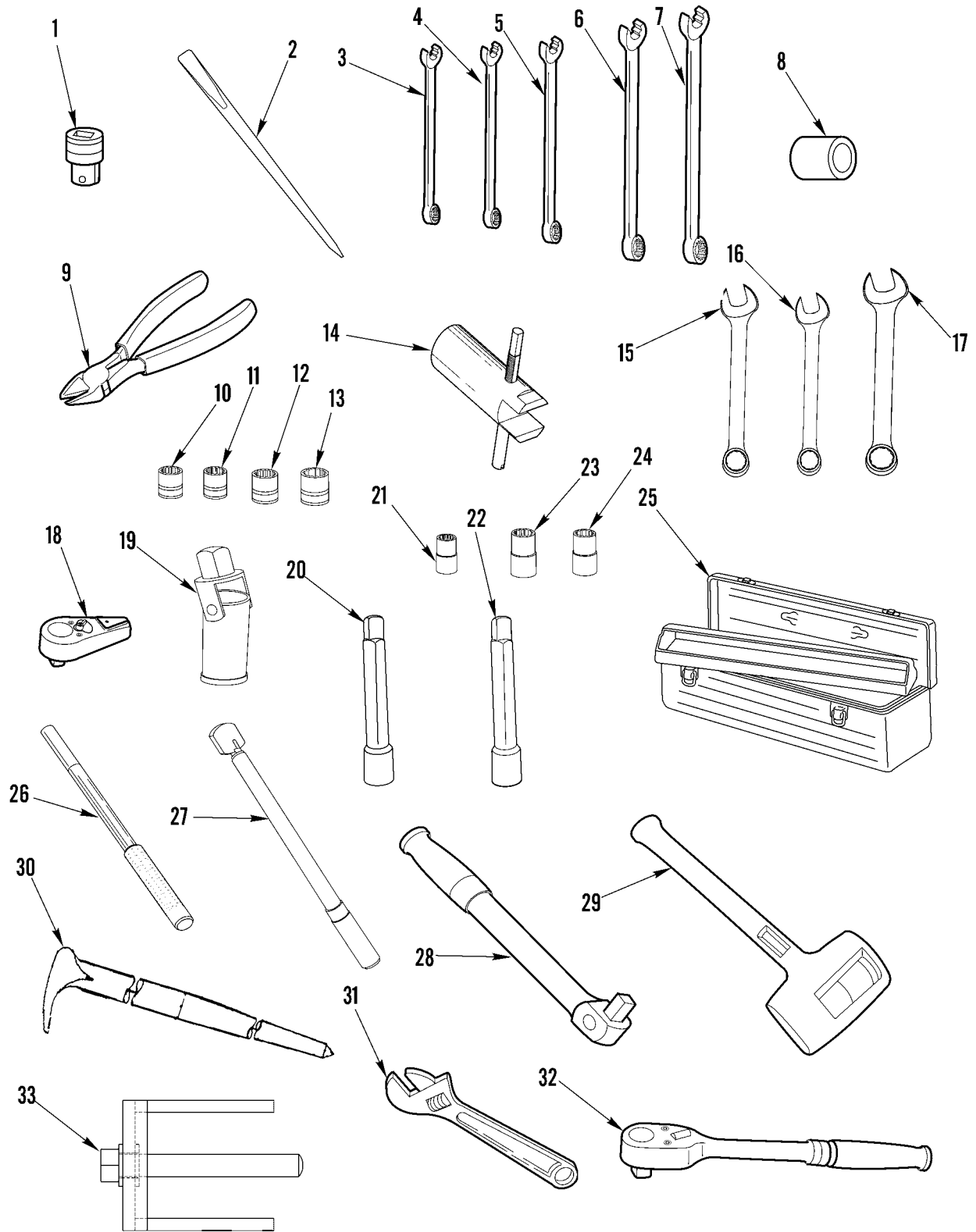
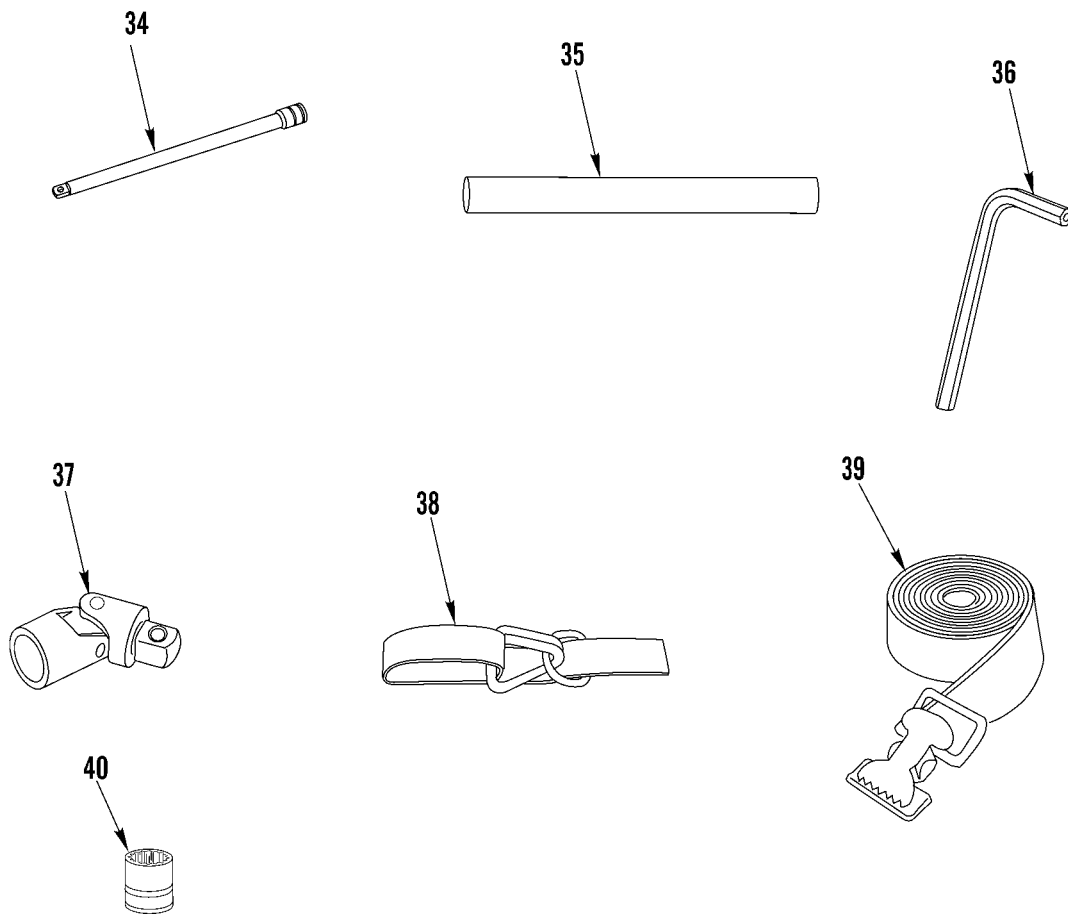


Figure 155. Transport Tools (Sheet 1 of 2)



390-1955-2

Figure 155. Transport Tools (Sheet 2 of 2)

WP 0002 00			TM5-3800-205-23P			
(1)	(2)	(3)	(4)	(5)	(6)	(7)
ITEM	SMR			PART		
NO	CODE	NSN	CAGEC	NUMBER	DESCRIPTION AND USABLE ON CODES(UOC)	QTY

GROUP 3307 SPECIAL PURPOSE KITS

FIG. 155 TRANSPORT TOOLS

1	PFOZZ	5120015089182	11083	2P8261	ADAPTER, SOCKET WREN.....	1
2	PFOZZ	5120015182384	11083	4C5647	BAR, PRY.....	1
3	PFOZZ	5120015182404	11083	4C-9593	WRENCH, BOX AND OPEN.....	1
4	PFOZZ	5120015182385	11083	4C9594	WRENCH, BOX AND OPE.....	1
5	PFOZZ	5120015182388	11083	4C9595	WRENCH BOX AND OPEN.....	1
6	PFOZZ	5120015182386	11083	4C9598	WRENCH, BOX AND OPE.....	1
7	PFOZZ	5120015182387	11083	4C9602	WRENCH BOX AND OPEN.....	1
8	PFOZZ	5120015184483	11083	5P3581	SOCKET, WRENCH.....	1
9	PFOZZ	5110015182391	11083	6V6193	CUTTER, RIVET.....	1
10	PFOZZ	5120015184484	11083	8H8530	SOCKET, WRENCH.....	1
11	PFOZZ	5120015184485	11083	8H8534	SOCKET, WRENCH.....	1
12	PFOZZ	5120014980111	11083	8H8536	SOCKET, SOCKET WRENC (1 5/16 IN)....	1
13	PFOZZ	5120015184486	11083	8H8537	SOCKET WRENCH (1 1/2 IN).....	1
14	PFOZZ	5120015182392	11083	7F8240	TOOL, PNEUMATIC TIR.....	1
15	PFOZZ	5120015182390	11083	8H8424	WRENCH BOX AND OPEN.....	2
16	PFOZZ	5120015182389	11083	8H8517	WRENCH BOX AND OPEN.....	1
17	PFOZZ	5120005959201	11083	8H8519	WRENCH, BOX.....	1
18	PFOZZ	5120015182398	11083	1606389	RATCHET ATTACHMENT.....	1
19	PFOZZ	5120015184489	11083	8H8546	DRIVE HEAD, SOCKET W.....	1
20	PFOZZ	5120015182395	11083	8H8548	EXTENSION, SOCKET W.....	1
21	PFOZZ	5120015182393	11083	8H8549	RATCHET HEAD, SOCKE.....	1
22	PFOZZ	5120015182396	11083	9S1732	EXTENSION, SOCKET W.....	1
23	PFOZZ	5120015182394	11083	8H8552	RATCHET HEAD, SOCKE.....	1
24	PFOZZ	5120001897935	05506	ST-1230	SOCKET, SOCKET WRENC.....	1
25	PFOZZ	5140015182397	11083	9U6219	TOOL BOX, PORTABLE.....	1
26	PFOZZ	5120015182399	11083	1628716	HANDLE, SOCKET WREN.....	1
27	PFOZZ	5120014628874	11083	1628718	WRENCH, TORQUE.....	1
28	PFOZZ	5120015182400	11083	1680383	BAR SOCKET WRENCH H.....	1
29	PFOZZ	5120015182405	11083	2231694	HAMMER, HAND.....	1
30	PFOZZ	5120015182401	11083	1943553	BAR PRY.....	1
31	PFOZZ	5120015182402	11083	2147330	WRENCH ADJUSTABLE.....	2
32	PFOZZ	5120015182403	11083	2147338	WRENCH, RATCHET.....	1
33	PFOZZ	5120011889124	11083	5R5862	PULLER, MECHANICAL.....	1
34	PFOZZ	5120002278074	19207	11655788-1	EXTENSION, SOCKET WR.....	2
35	PFOZZ	5120002390038	81337	12-1-14-3/4	PUNCH, DRIVE PIN.....	1
36	PFOZZ	5120002244659	10001	1090989	KEY, SOCKET HEAD SCR.....	1
37	PFOZZ			2K880 40190	JOINT AS - 1/2".....	1
38	PFOZZ		11083	2487690	STRAP, RATCHET.....	4
39	PFOZZ		11083	2418902	STRAP.....	6
40	PFOZZ	5120015184492	11083	8H8531	SOCKET, SOCKET WRENC.....	1

END OF FIGURE

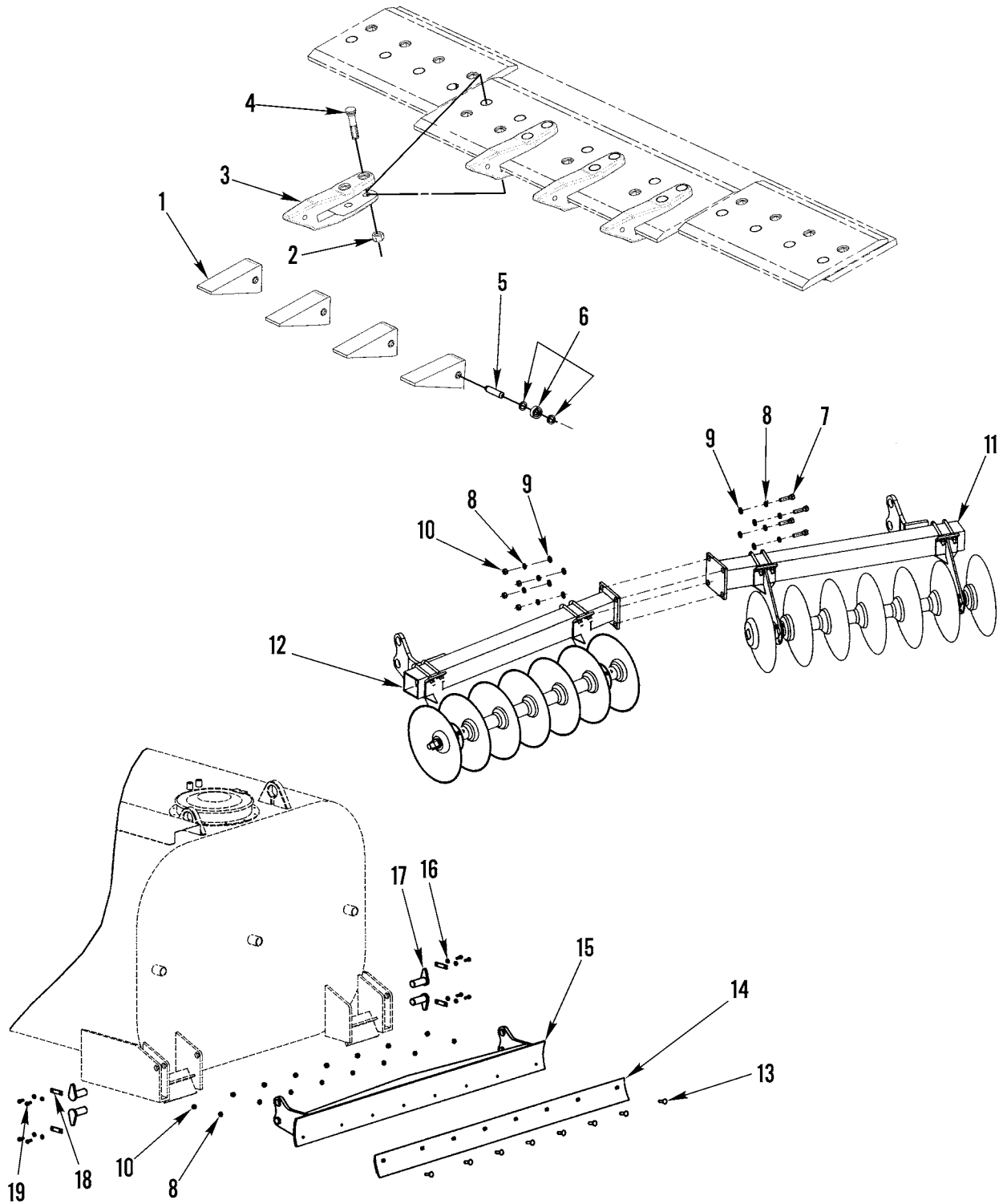


Figure 156. Cutting Edge Teeth (Scraper), Cutting Edge Assembly and Cultivator (Water Distributor)

WP 0002 00			TM5-3800-205-23P			
(1)	(2)	(3)	(4)	(5)	(6)	(7)
ITEM	SMR		PART			
NO	CODE	NSN	CAGEC	NUMBER	DESCRIPTION AND USABLE ON CODES(UOC)	QTY

GROUP 3307 SPECIAL PURPOSE KITS

FIG. 156 CUTTING EDGE TEETH
(SCRAPER), CUTTING EDGE ASSEMBLY AND
CULTIVATOR (WATER DISTRIBUTOR)

1	PFOZZ	3830012309035	11083	1U3252	TOOTH,SURFACE RIPPI.....	4
					UOC:S3C	
2	PFOZZ	5310009785406	11083	2J3506	NUT,PLAIN,HEXAGON (3/4-10 THD).....	8
					UOC:S3C	
3	PFOZZ	3830011856127	11083	9J8455	SHANK-TOOTH,SURFACE.....	4
					UOC:S3C	
4	PFOZZ	5306012010293	11083	5F8933	BOLT,SQUARE NECK (3/4-10 X 3.75 IN)	8
					UOC:S3C	
5	PFOZZ	5315014628877	11083	1324763	PIN,DRIVE,GUIDED.....	4
					UOC:S3C	
6	PFOZZ	2510015131119	11083	1495733	RETAINER, PACKING.....	4
					UOC:S3C	
7	PFOZZ	5305014212120	11083	8T6871	SCREW,CAP,HEXAGON H.....	4
					UOC:W3C	
8	PFOZZ	5310000455001	96906	MS35340-50	WASHER, LOCK.....	16
					UOC:W3C	
9	PFOZZ	5310010954631	11083	5P8247	WASHER,FLAT.....	8
					UOC:W3C	
10	PFOZZ	5310014239059	11083	7X0448	NUT,PLAIN,HEXAGON.....	12
					UOC:W3C	
11	PFOZZ		11083	2447012	DISC ASSEMBL.....	1
					UOC:W3C	
12	PFOZZ		11083	2447011	DISC ASSEMBLY.....	1
					UOC:W3C	
13	PFOZZ		11083	1D4698	BOLT.....	8
					UOC:W3C	
14	PFOZZ		11083	2351526	EDGE,CUTTING.....	1
					UOC:W3C	
15	PFOZZ		11083	2351545	MOUNT ASSEMBLY.....	1
					UOC:W3C	
16	PFOZZ	5310004975907	11083	3B4509	WASHER, LOCK.....	8
					UOC:W3C	
17	PFOZZ		11083	2T3016	PIN ASSEMBLY.....	4
					UOC:W3C	
18	PFOZZ	5365013017875	11083	8J4741	SPACER,PLATE.....	4
					UOC:W3C	
19	PFOZZ	5306004238117	11083	0S1595	BOLT,MACHINE.....	8
					UOC:W3C	

END OF FIGURE

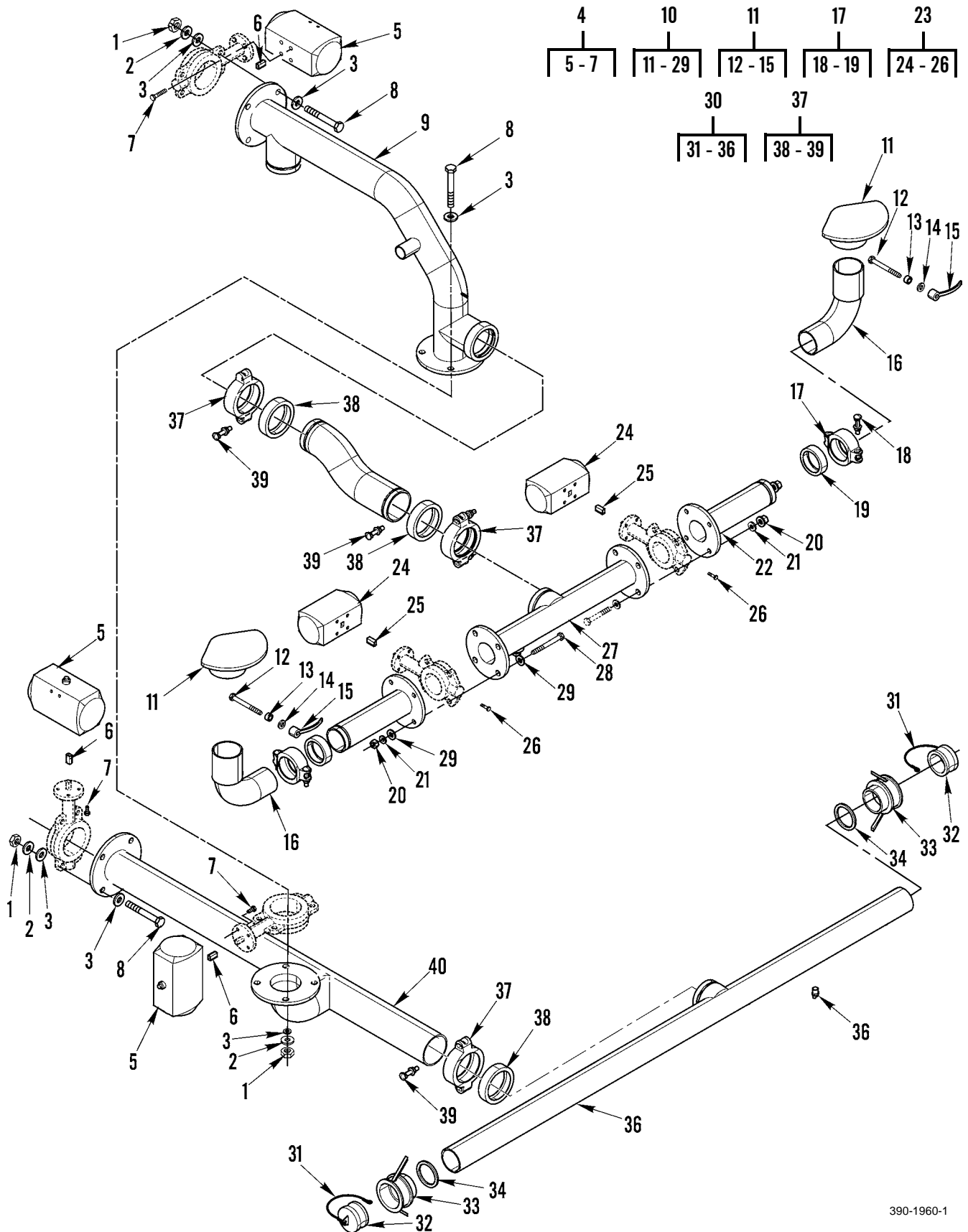


Figure 157. Spray System, Water Distributor (Sheet 1 of 2)

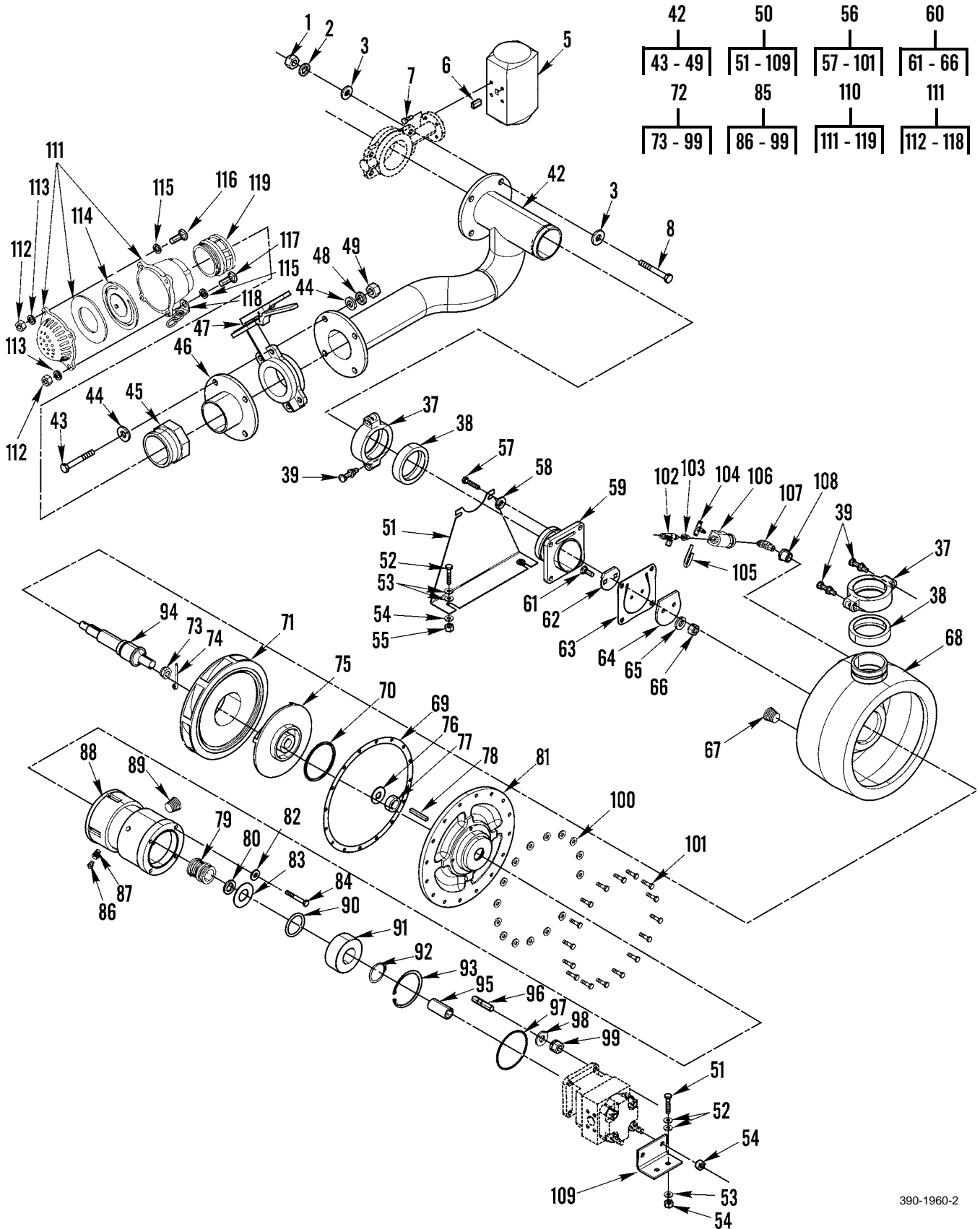


Figure 157. Spray System, Water Distributor (Sheet 2 of 2)

WP 0002 00			TM5-3800-205-23P			
(1)	(2)	(3)	(4)	(5)	(6)	(7)
ITEM NO	SMR CODE	NSN	CAGEC	PART NUMBER	DESCRIPTION AND USABLE ON CODES(UOC)	QTY
GROUP 55 PUMPS						
GROUP 5500 PUMP ASSEMBLY						
FIG. 157 SPRAY SYSTEM, WATER DISTRIBUTOR						
1	PFOZZ	5310014150234	11083	6V8182	NUT, PLAIN, HEXAGON.....	16
					UOC:W3C	
2	PFOZZ	5310005847888	96906	MS35338-51	WASHER, LOCK.....	16
					UOC:W3C	
3	PFOZZ	5310014150233	11083	7X0582	WASHER, FLAT.....	32
					UOC:W3C	
4	PFOOA	4820015172283	11083	2135471	BODY VALVE.....	4
					UOC:W3C	
5	PFOZZ	4820015190233	11083	2337469	.BODY, VALVE.....	1
					UOC:W3C	
6	PFOZZ	5365015183237	11083	2337485	.SPACER, SLEEVE.....	1
					UOC:W3C	
7	PFOZZ	5306014715271	11083	8T9043	.BOLT, MACHINE.....	4
					UOC:W3C	
8	PFOZZ	5305015081263	11083	8T-9311	SCREW, CAP, HEXAGON H (3/4-10 X 4-1/2 IN).....	16
					UOC:W3C	
9	PFOZZ	4710015163752	11083	2135442	PIPE ASSEMBLY, METAL.....	1
					UOC:W3C	
10	AOOOO		11083	213-5465	SPRAYBAR ASSEMBLY.....	1
					UOC:W3C	
11	PFOZZ	4730015189137	11083	2135480	.NOZZLE, SPRAY, FLUID.....	2
					UOC:W3C	
12	PFOZZ	5306015187453	11083	7X0332	..BOLT, MACHINE.....	1
					UOC:W3C	
13	PFOZZ		11083	1061242	..SPACER.....	1
					UOC:W3C	
14	PFOZZ	5310010980624	11083	8T4223	..WASHER, FLAT.....	1
					UOC:W3C	
15	PFOZZ	5340015191589	11083	2135466	..HANDLE, CRANK.....	1
					UOC:W3C	
16	PFOZZ	4730015163753	11083	2135468	.ELBOW, PIPE.....	2
					UOC:W3C	
17	PFOZZ	4730015163755	11083	2135469	.COUPLING, CLAMP, PIPE.....	2
					UOC:W3C	
18	PFOZZ	5306015167613	11083	2338016	..BOLT, ASSY, CARRIAGE.....	2
					UOC:W3C	
19	PFOZZ	5330015167608	11083	2338076	..SEAL, RING, METAL.....	1
					UOC:W3C	
20	PFOZZ	5310014239059	11083	7X0448	.NUT, PLAIN, HEXAGON.....	8
					UOC:W3C	
21	PFOZZ	5310000455001	96906	MS35340-50	.WASHER, LOCK.....	8
					UOC:W3C	
22	PFOZZ	4730015189118	11083	2135644	.ADAPTER, STRAIGHT.....	2
					UOC:W3C	

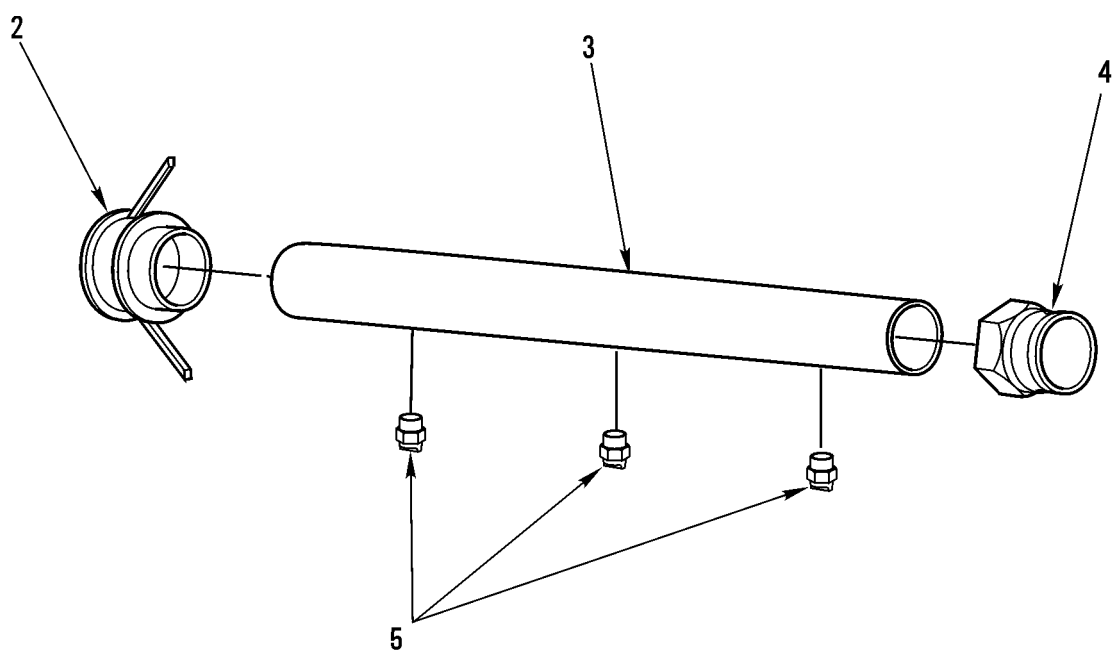
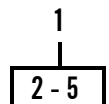
WP	0002	00	TM5-3800-205-23P			
(1)	(2)	(3)	(4)	(5)	(6)	(7)
ITEM	SMR			PART		
NO	CODE	NSN	CAGEC	NUMBER	DESCRIPTION AND USABLE ON CODES(UOC)	QTY
23	PFOOO		11083	2135476	.VALVE, FLOW CONTROL..... UOC:W3C	2
24	PFOZZ	4820015190926	11083	2337561	..VALVE ASSEMBLY..... UOC:W3C	1
25	PFOZZ	5365015183236	11083	2337560	..SPACER,SLEEVE..... UOC:W3C	1
26	PFOZZ	5306014715271	11083	8T9043	..BOLT,MACHINE..... UOC:W3C	4
27	PFOZA	4710015169759	11083	2135440	.PIPE,ASSY,METAL..... UOC:W3C	1
28	PFOZZ	5305014212123	11083	7X0354	.SCREW,CAP,HEXAGON H (5/8-11 X 4-1/ 2 IN)..... UOC:W3C	8
29	PFOZZ	5310014219919	11083	7X0515	.WASHER,FLAT..... UOC:W3C	16
30	PFOOA	4710015190674	11083	2135493	PIPE,ASSY,METAL..... UOC:W3C	1
31	PFOZZ		11083	2620388	.CABLE..... UOC:W3C	2
32	PFOZZ	5340015166478	11083	2135489	.CAP-PLUG, PROTECTIV..... UOC:W3C	2
33	PFOZA	4730015169768	11083	2135439	.COUPLING,HALF,QUICK..... UOC:W3C	2
34	PFOZZ	5330015166466	11083	2263531	.GASKET..... UOC:W3C	2
35	PFOZZ	4730015162332	11083	2330226	.NOZZLE, SPRAY, FLUI..... UOC:W3C	7
36	PFOZZ		11083	2620409	.PIPE..... UOC:W3C	1
37	PFOZZ	4730015189141	11083	2135483	COUPLING,CLAMP,PIPE..... UOC:W3C	5
38	PFOZZ	5330015192664	11083	2338105	.SEAL, RING, METAL..... UOC:W3C	1
39	PFOZZ	5306015167613	11083	2338016	.BOLT,ASSY,CARRIAGE..... UOC:W3C	2
40	PFOZZ	4710015164001	11083	2135652	PIPE ASSEMBLY, META..... UOC:W3C	1
41	PFOZA	4710015169762	11083	2135443	PIPE,BENT,METALLIC..... UOC:W3C	1
42	PFOOO	4710015161663	11083	2135495	PIPE ASSEMBLY, META..... UOC:W3C	1
43	PFOZZ		11083	7X0351	.BOLT..... UOC:W3C	4
44	PFOZA	5310013647468	11083	8T4122	.WASHER,FLAT..... UOC:W3C	8
45	PFOZZ		11083	2399369	.CAMLOCK..... UOC:W3C	1
46	PFOZZ		11083	2399348	.FLANGE..... UOC:W3C	1
47	PFOZZ	4820015161563	11083	2135473	.VALVE, LINEAR, DIRE..... UOC:W3C	1
48	PFOZZ	5310005847888	96906	MS35338-51	.WASHER,LOCK.....	4

WP	0002	00	TM5-3800-205-23P			
(1)	(2)	(3)	(4)	(5)	(6)	(7)
ITEM	SMR			PART		
NO	CODE	NSN	CAGEC	NUMBER	DESCRIPTION AND USABLE ON CODES(UOC)	QTY
49	PFOZZ	5310014239059	11083	7X0448	UOC:W3C .NUT,PLAIN,HEXAGON (5/8-11 THD)....	4
50	AFFFF		11083	2135401	UOC:W3C PUMP ASSEMBLY,WATER.....	1
51	PFFZZ	5340015167588	11083	2135646	UOC:W3C .BRACKET, MOUNTING.....	1
52	PFFZZ	5305000712069	11083	5P2566	UOC:W3C .SCREW,CAP,HEXAGON H (1/2-13 X 1.55 IN).....	4
53	PFFZZ	5310010980624	11083	8T4223	UOC:W3C .WASHER,FLAT.....	8
54	PFFZZ	5310012369975	11083	3B4508	UOC:W3C .WASHER,LOCK.....	4
55	PFFZZ	5310011843538	11083	6V8188	UOC:W3C .NUT,PLAIN,HEXAGON.....	2
56	PFFFZ	4320015191828	11083	2135402	UOC:W3C .PUMP UNIT, CLEAR WA.....	1
57	PFFZZ	5305000712069	11083	5P2566	UOC:W3C ..SCREW,CAP,HEXAGON H.....	4
58	PFFZZ	5310012369975	11083	3B4508	UOC:W3C ..WASHER,LOCK.....	4
59	PFFZZ	4320015163715	11083	2135441	UOC:W3C ..CONNECTOR,FLUID,PUM.....	1
60	PFFZZ	4820015163743	11083	2135430	UOC:W3C ..VALVE, CHECK.....	1
61	PFFZZ	5306001595578	80205	MS35751-125	UOC:W3C ..BOLT,SQUARE NECK.....	3
62	PFFZZ	4820015163751	11083	2135433	UOC:W3C ...COVER, PLATE, VALVE.....	1
63	PFFZZ	5330015166485	11083	2135431	UOC:W3C ...GASKET.....	1
64	PFFZZ	4820015163745	11083	2135432	UOC:W3C ...COVER, PLATE, VALVE.....	1
65	PFFZZ	5310012369975	11083	3B4508	UOC:W3C ...WASHER,LOCK.....	2
66	PFFZZ	5310011843538	11083	6V8188	UOC:W3C ...NUT,PLAIN,HEXAGON.....	2
67	PFFZZ	5365007342114	11083	4B4845	UOC:W3C ..PLUG,MACHINE THREAD.....	1
68	PFFZZ	4320015163714	11083	2135438	UOC:W3C ..PUMP, VENTRIFUGAL.....	1
69	PFFZZ	5330015166448	11083	2135437	UOC:W3C ..GASKET.....	1
70	PFFZZ	5331015166447	11083	2135423	UOC:W3C ..SEAL.....	1
71	PFFZZ	5340015173424	11083	2135422	UOC:W3C ..DIFFUSER, DEFLECTOR.....	1
72	PFFFZ	4320015192136	11083	2135403	UOC:W3C ..HEAD, HYDRAULIC MOT.....	1
73	PFFZZ	5310015166459	11083	2135428	UOC:W3C ..NUT,PLAIN,CASTELLAT.....	1

WP 0002 00			TM5-3800-205-23P			
(1)	(2)	(3)	(4)	(5)	(6)	(7)
ITEM	SMR			PART		
NO	CODE	NSN	CAGEC	NUMBER	DESCRIPTION AND USABLE ON CODES(UOC)	QTY
74	PFFZZ	5315015167366	11083	2135429	...PIN, COTTER.....	1
					UOC:W3C	
75	PFFZZ		11083	2135419	...IMPELLER,PUMP,CENTR.....	1
					UOC:W3C	
76	PFFZZ	5310015166481	11083	2135436	...WASHER, FLAT.....	1
					UOC:W3C	
77	PFFZZ	5365015163758	11083	2135427	...SPACER, RING.....	1
					UOC:W3C	
78	PFFZZ	5315015166474	11083	2135426	...KEY, MACHINE.....	1
					UOC:W3C	
79	PFFZZ	4320015163712	11083	2135420	...SEAL,ASSEMBLY,SHAFT.....	1
					UOC:W3C	
80	PFFZZ	5365015163757	11083	2135424	...PACK.....	1
					UOC:W3C	
81	PFFZZ	5340015167265	11083	2135421	...ADAPTER,PLATE,MOUNT.....	1
					UOC:W3C	
82	PFFZZ	5310005146849	11083	3B4506	...WASHER,LOCK.....	4
					UOC:W3C	
83	PFFZZ	5310015166597	11083	2135425	...WASHER, FLAT.....	1
					UOC:W3C	
84	PFFZZ	5305010665199	11083	9B7237	...SCREW.....	4
					UOC:W3C	
85	PFFZZ	4320015190956	11083	2135404	...HOUSING SECTION, LI.....	1
					UOC:W3C	
86	PFFZZ	5340015167240	11083	2135416	...PLUB, VENT.....	1
					UOC:W3C	
87	PFFZZ	4730008730110	11083	3B7721	...REDUCER,PIPE.....	1
					UOC:W3C	
88	XAFZZ		11083	2135408	...HOUSING-PUMP.....	1
					UOC:W3C	
89	PFFZZ	5365007342114	11083	4B4845	...PLUG,MACHINE THREAD.....	3
					UOC:W3C	
90	PFFZZ	5331015165974	11083	2135406	...O-RING.....	1
					UOC:W3C	
91	PFFZZ	3120015168060	11083	2135407	...BEARING, PLAIN, SPH.....	1
					UOC:W3C	
92	PFFZZ	5325015173264	11083	1J7737	...RING, RETAINING.....	1
					UOC:W3C	
93	PFFZZ	5325015173265	11083	4K4284	...RING, RETAINING.....	1
					UOC:W3C	
94	PFFZZ	4320015175818	11083	213-5405	...CRANKSHAFT, PUMP.....	1
					UOC:W3C	
95	PFFZZ	3010015166246	11083	2135414	...COUPLING, SHAFT,RIGI.....	1
					UOC:W3C	
96	PFFZZ	5307015167612	11083	2208199	...STUD, PLAIN.....	4
					UOC:W3C	
97	PFFZZ		11083	2208198	...O-RING.....	1
					UOC:W3C	
98	PFFZZ	5310012369975	11083	3B4508	...WASHER,LOCK.....	4
					UOC:W3C	
99	PFFZZ	5310014304301	11083	7X3374	...NUT, PLAIN, HEXAGON.....	4
					UOC:W3C	

WP 0002 00			TM5-3800-205-23P			
(1)	(2)	(3)	(4)	(5)	(6)	(7)
ITEM NO	SMR CODE	NSN	CAGEC	PART NUMBER	DESCRIPTION AND USABLE ON CODES(UOC)	QTY
100	PFFZZ	5310005146849	11083	3B4506	..WASHER, LOCK..... UOC:W3C	16
101	PFFZZ	5305010665199	11083	9B7237	..SCREW..... UOC:W3C	16
102	PFFZZ		11083	2497774	.VACUUM GENERATOR..... UOC:W3C	1
103	PFFZZ	4730001930869	19422	BM11352-77	.BUSHING, PIPE..... UOC:W3C	1
104	PFFZZ		11083	2337047	.TEE, TUBE TO HOSE..... UOC:W3C	1
105	PFFZZ		11083	2337103	.TUBE..... UOC:W3C	1
106	PFFZZ		11083	2497710	.VALVE, AXIAL..... UOC:W3C	1
107	PFFZZ		11083	2497697	.ELBOW..... UOC:W3C	1
108	PFFZZ		11083	0619593	.BUSHING, REDUCER..... UOC:W3C	1
109	PFFZZ	5340015166468	11083	2135651	.BRACKET, MOUNTING..... UOC:W3C	1
110	PFOOA	4820015174334	11083	2135656	BODY VALVE..... UOC:W3C	1
111	PFOZA	4820015174335	11083	2135657	.BODY, VALVE..... UOC:W3C	1
112	PFOZZ	5310014135911	11083	6V8189	..NUT, PLAIN, HEXAGON..... UOC:W3C	4
113	PFOZZ	5310000103320	11083	3B4505	..WASHER, LOCK..... UOC:W3C	4
114	PFOZA	4820015174337	11083	2135658	..DISK VALVE..... UOC:W3C	1
115	PFOZZ	5310013598806	11083	8T4224	..WASHER, FLAT..... UOC:W3C	4
116	PFOZZ	5306014714496	11083	8T8911	..BOLT, MACHINE 5/16-18..... UOC:W3C	3
117	PFOZZ	5306014293082	11083	5P2955	..BOLT, MACHINE 5/16-18..... UOC:W3C	1
118	PFOZZ	4940012682201	11083	1387573	..LINK..... UOC:W3C	1
119	PFOZZ		11083	2446842	.CAMLOCK..... UOC:W3C	1

END OF FIGURE



390-1959

Figure 158. Extension Pipe Assembly, Water Distributor

WP 0002 00			TM5-3800-205-23P			
(1)	(2)	(3)	(4)	(5)	(6)	(7)
ITEM	SMR			PART		
NO	CODE	NSN	CAGEC	NUMBER	DESCRIPTION AND USABLE ON CODES(UOC)	QTY

GROUP 5505 SUCTION AND/OR DISCHARGE ASSEMBLY

FIG. 158 EXTENSION PIPE ASSEMBLY, WATER DISTRIBUTOR

1	PFOZA	4710015172293	11083	2327750	PIPE ASSEMBLY, META.....	1
					UOC:W3C	
2	PFOZA	4730015169768	11083	2135439	.COUPLING, HALF, QUICK.....	1
					UOC:W3C	
3	PFOZA	4710015174371	11083	2327749	.PIPE METALLIC.....	1
					UOC:W3C	
4	PFOZZ	3040015258068	11083	2330214	.CAM CONTROL.....	1
					UOC:W3C	
5	PFOZZ	4730015162332	11083	2330226	.NOZZLE, SPRAY, FLUI.....	3
					UOC:W3C	

END OF FIGURE

22	13	22	45	57	75
3 - 12	14 - 34	23 - 32	46 - 48	58 - 72	76 - 81

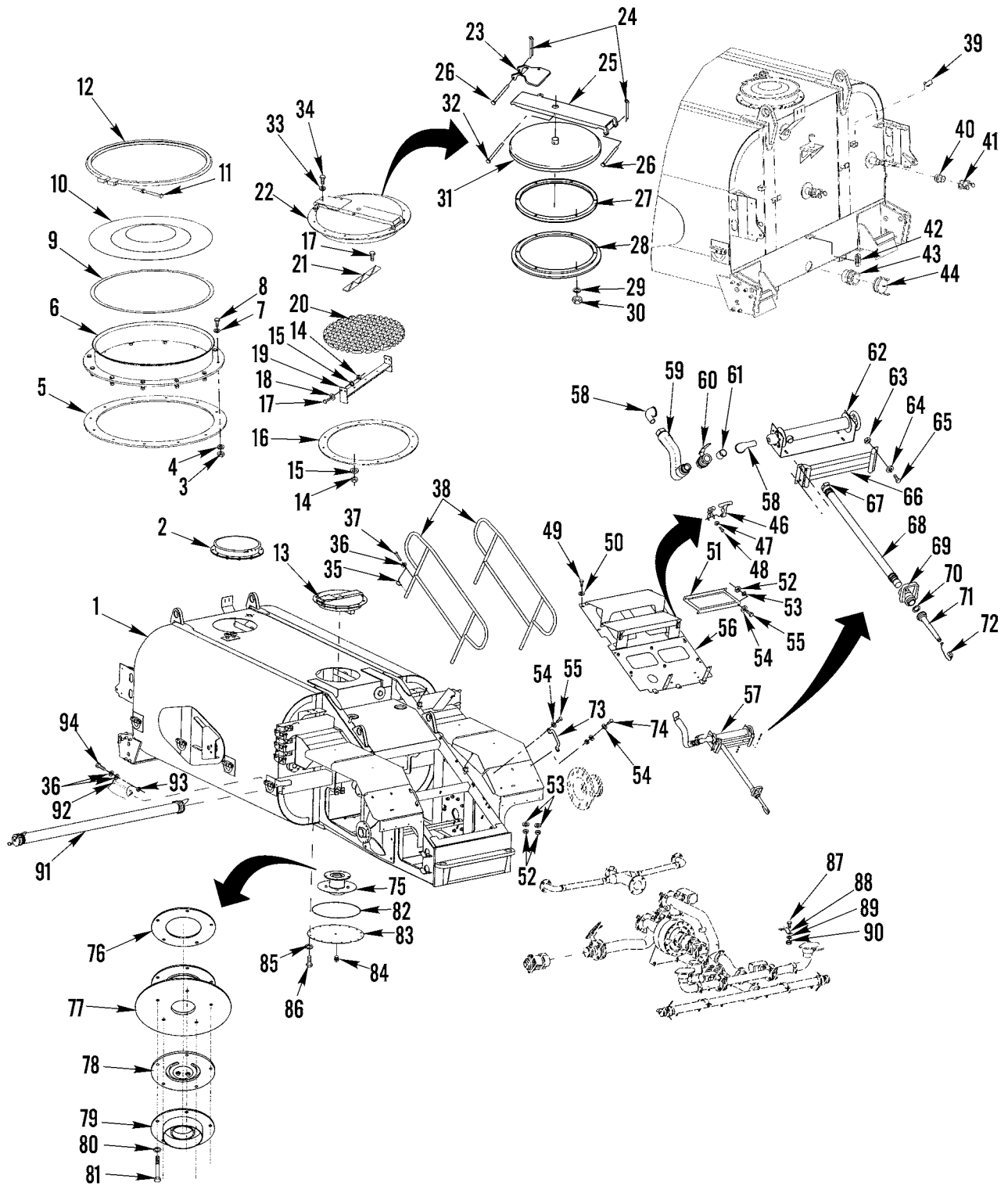


Figure 159. Tank Body, Manhole, Hoses, and Related Parts

WP 0002 00			TM5-3800-205-23P			
(1)	(2)	(3)	(4)	(5)	(6)	(7)
ITEM	SMR			PART		
NO	CODE	NSN	CAGEC	NUMBER	DESCRIPTION AND USABLE ON CODES(UOC)	QTY

GROUP 5505 SUCTION AND/OR DISCHARGE ASSEMBLY

FIG. 159 TANK BODY, MANHOLE, HOSES, AND RELATED PARTS

1	PFOZZ	2510015180455	11083	2135412	FRAME SECTION STRUC.....	1
					UOC:W3C	
2	A0000		11083	2380987	MANHOLE ASSEMBLY.....	1
					UOC:W3C	
3	PFOZZ	5310008436947	11083	8M2296	.NUT,PLAIN,HEXAGON.....	12
					UOC:W3C	
4	PFOZZ	5310014745491	11083	113-0693	.WASHER,LOCK.....	12
					UOC:W3C	
5	PFOZZ	5330015173290	11083	2135445	.GASKET.....	1
					UOC:W3C	
6	PFOZZ	5340015173352	11083	2135602	.COVER, ACCESS.....	1
					UOC:W3C	
7	PFOZZ	5310012866079	11083	8T-4896	.WASHER,FLAT.....	12
					UOC:W3C	
8	PFOZZ	5305013207313	11083	3H-6622	.SCREW,MACHINE.....	12
					UOC:W3C	
9	PFOZZ		11083	238-1160	.GASKET.....	1
					UOC:W3C	
10	PFOZZ		11083	238-0986	.COVER.....	1
					UOC:W3C	
11	PFOZZ		11083	2380989	.BOLT AS.....	1
					UOC:W3C	
12	PFOZZ		11083	2380988	.CLAMP.....	1
					UOC:W3C	
13	PFOZZ	5340015192373	11083	2135668	COVER, ACCESS.....	1
					UOC:W3C	
14	PFOZZ	5310008436947	11083	8M2296	.NUT,PLAIN,HEXAGON.....	3
					UOC:W3C	
15	PFOZZ	5310014745491	11083	113-0693	.WASHER,LOCK.....	12
					UOC:W3C	
16	PFOZZ	5330015173290	11083	2135445	.GASKET.....	1
					UOC:W3C	
17	PFOZZ	5305013207313	11083	3H-6622	.SCREW,MACHINE (3/8-16 X 1 IN).....	3
					UOC:W3C	
18	PFOZZ		11083	1492142	.WASHER,LOCK.....	19
					UOC:W3C	
19	PFOZZ	5340015173389	11083	2135669	.PLATE MOUNTING.....	1
					UOC:W3C	
20	PFOZZ	5335015173284	11083	2135705	.WIRE FABRIC.....	1
					UOC:W3C	
21	PFOZZ	2590015180461	11083	2135488	.CUTTER, CABLE VEHIC.....	1
					UOC:W3C	
22	PFOZZ	5340015172735	11083	2135413	.COVER,ACCESS.....	1
					UOC:W3C	
23	PFOZZ		11083	2417790	.LATCH.....	1
					UOC:W3C	

WP	0002	00	TM5-3800-205-23P				
(1)	(2)	(3)	(4)	(5)	(6)	(7)	
ITEM	SMR		PART				
NO	CODE	NSN	CAGEC	NUMBER	DESCRIPTION AND USABLE ON CODES(UOC)	QTY	
24	PFOZZ	5315008395822	80059	AN380-4-4	..PIN,COTTER.....	3	
					UOC:W3C		
25	PFOZZ		11083	2417842	..BRACKET ASSEMBLY.....	1	
					UOC:W3C		
26	PFOZZ		11083	2417705	..PIN.....	2	
					UOC:W3C		
27	PFOZZ		11083	2446788	..GASKET.....	1	
					UOC:W3C		
28	PFOZZ		11083	2622097	..RETAINER,GASKET.....	1	
					UOC:W3C		
29	PFOZZ	5310010629899	11083	1H3338	..LOCKWASHER.....	6	
					UOC:W3C		
30	PFOZZ	5310014135903	11083	6V8185	..NUT,PLAIN,HEXAGON.....	6	
					UOC:W3C		
31	PFOZZ		11083	2417719	..COVER ASSEMBLY.....	1	
					UOC:W3C		
32	PFOZZ		11083	2417781	..PIN.....	1	
					UOC:W3C		
33	PFOZZ	5310012866079	11083	8T-4896	..WASHER,FLAT.....	12	
					UOC:W3C		
34	PFOZZ	5305013207313	11083	3H-6622	..SCREW,MACHINE (3/8-16 X 1.25 IN)..	16	
					UOC:W3C		
35	PFOZZ		11083	2624352	PIN ASSEMBLY.....	4	
					UOC:W3C		
36	PFOZZ	5310008412576	11083	8T4205	WASHER,FLAT.....	12	
					UOC:W3C		
37	PFOZZ	5305010630723	11083	1P6524	SCREW.....	4	
					UOC:W3C		
38	PFOZZ		11083	2135601	HANDRAILS.....	2	
					UOC:W3C		
39	PFOZZ		11083	2476284	PIN ASSEMBLY.....	1	
					UOC:W3C		
40	PFOZZ		11083	2431160	CAMLOCK.....	3	
					UOC:W3C		
41	PFOZZ		11083	2429935	CAP,CAMLOCK.....	3	
					UOC:W3C		
42	XDOZZ		11083	2624771	STRAP.....	1	
					UOC:W3C		
43	PFOZZ	3040015258023	11083	2135472	CAM CONTROL.....	1	
					UOC:W3C		
44	PFOZZ		11083	2399768	CAP,CAMLOCK.....	1	
					UOC:W3C		
45	PFOZZ		11083	2338121	STEP ASSEMBLY.....	1	
					UOC:W3C		
46	PFOZZ	2540015246664	11083	2G9524	..LATCH,HOOD,VEHICULA.....	2	
					UOC:W3C		
47	PFOZZ	4730014713774	11083	0310249	..LOCKNUT,PIPE.....	8	
					UOC:W3C		
48	PFOZZ	5305014715187	11083	2N3480	..SCREW,MACHINE.....	8	
					UOC:W3C		
49	PFOZZ	5305012857096	11083	5P2228	SCREW,CAP,HEXAGON H.....	11	
					UOC:W3C		

WP 0002 00			TM5-3800-205-23P			
(1)	(2)	(3)	(4)	(5)	(6)	(7)
ITEM	SMR			PART		
NO	CODE	NSN	CAGEC	NUMBER	DESCRIPTION AND USABLE ON CODES(UOC)	QTY
50	PFOZZ	5310010980624	11083	8T4223	WASHER, FLAT.....	11
					UOC:W3C	
51	PFOZZ		11083	2398281	STEP.....	1
					UOC:W3C	
52	PFOZZ	5310014297859	11083	6V8801	NUT, PLAIN, HEXAGON.....	16
					UOC:W3C	
53	PFOZZ	5310005146849	11083	3B4506	WASHER, LOCK.....	16
					UOC:W3C	
54	PFOZZ	5310012866079	11083	8T4896	WASHER, FLAT.....	34
					UOC:W3C	
56	PFOZZ	5305010665199	11083	9B7237	SCREW.....	12
					UOC:W3C	
56	PFOZZ		11083	2338119	COVER ASSEMBLY.....	1
					UOC:W3C	
57	PFOOA	4720015172288	11083	2135478	HOSE ASSY NONMETALL.....	1
					UOC:W3C	
58	PFOZZ	4730015181316	11083	2135618	.ELBOW, FLANGE TO TU.....	1
					UOC:W3C	
59	PFOZZ	4720015176945	11083	2337877	.HOSE ASSEMBLY NONME.....	1
					UOC:W3C	
60	PFOZZ	4820015158013	11083	2135479	.VALVE, BALL.....	1
					UOC:W3C	
61	PFOZZ	4730015181324	11083	2135635	.NIPPLE, HOSE.....	1
					UOC:W3C	
62	PFOZZ	4930015157582	11083	2135415	.DRUM, HOSE REEL.....	1
					UOC:W3C	
63	PFOZZ	5310014667712	11083	3E9860	NUT, SELF-LOCKING, HE.....	4
					UOC:W3C	
64	PFOZZ	5310013598806	11083	8T4224	.WASHER, FLAT.....	4
					UOC:W3C	
65	PFOZZ	5306010664721	11083	4M0061	.BOLT.....	4
					UOC:W3C	
66	PFOZZ		11083	2380295	.ROLLER ASSEMBLY-HOS.....	1
					UOC:W3C	
67	PFOZZ		11083	1197934	.CLAMP, HOSE.....	1
					UOC:W3C	
68	PFOZZ	4720015158011	11083	2135411	.HOSE, NONMETALLIC.....	1
					UOC:W3C	
69	PFOZZ	4820015164002	11083	2135410	.NOZZLE, VALVE.....	1
					UOC:W3C	
70	PFOZZ	5330015187170	11083	2263530	.GASKET.....	3
					UOC:W3C	
71	PFOZZ	4730015162493	11083	2135417	.NOZZLE, GARDEN HOSE.....	1
					UOC:W3C	
72	PFOZZ	5340015173272	11083	2337889	.CAP PROTECTIVE, DUS.....	1
					UOC:W3C	
73	PFOZZ		11083	2398299	HANDLE, GRAB.....	2
					UOC:W3C	
74	PFOZZ	5306002286835	11083	4L6454	BOLT, MACHINE.....	10
					UOC:W3C	
75	PFOOZ	4820015190969	11083	2135604	VALVE, FOOT.....	1
					UOC:W3C	

WP 0002 00			TM5-3800-205-23P			
(1)	(2)	(3)	(4)	(5)	(6)	(7)
ITEM	SMR		PART			
NO	CODE	NSN	CAGEC	NUMBER	DESCRIPTION AND USABLE ON CODES(UOC)	QTY
76	PFOZZ		11083	213-5650	.GASKET.....	1
					UOC:W3C	
77	PFOZZ		11083	213-5497	.VALVE-FOOT.....	1
					UOC:W3C	
78	PFOZA	4820015174332	11083	2135603	.VALVE -FOOT.....	1
					UOC:W3C	
79	PFOZA	4730015174316	11083	2135496	.FLANGE PIPE.....	1
					UOC:W3C	
80	PFOZZ	5310014745491	11083	1130693	.WASHER, LOCK.....	12
					UOC:W3C	
81	PFOZZ	5306001191662	11083	7L3195	.BOLT, MACHINE (1/2-13 X 25.4).....	12
					UOC:W3C	
82	PFOZZ	5331015173277	11083	2135611	O-RING (565.785 MM OD).....	1
					UOC:W3C	
83	PFOZZ	5340015191179	11083	2135609	COVER, ACCESS.....	1
					UOC:W3C	
84	PFOZZ		11083	1246276	PLUG, PIPE.....	1
					UOC:W3C	
85	PFOZZ		11083	2135615	WASHER, LOCK.....	16
					UOC:W3C	
86	PFOZZ	5306015173350	11083	2135617	BOLT, MACHINE.....	16
					UOC:W3C	
87	PFOZZ	5305000712069	11083	5P2566	BOLT, MACHINE H (1/2-13 X 1.5	4
					IN).....	
					UOC:W3C	
88	PFOZZ	5340015163213	11083	2135474	STRAP, RETAINING.....	4
					UOC:W3C	
89	PFOZZ	5310012369975	11083	3B4508	WASHER, LOCK.....	4
					UOC:W3C	
90	PFOZZ	5310011843538	11083	6V8188	NUT, PLAIN, HEXAGON (1/2-13 THD).....	4
					UOC:W3C	
91	PFOZZ		11083	2400704	HOSE ASSEMBLY, NONM.....	1
					UOC:W3C	
92	PFOZZ		11083	2624353	PIN ASSEMBLY.....	4
					UOC:W3C	
93	PFOZZ	5310014135903	11083	6V8185	NUT, PLAIN, HEXAGON.....	4
					UOC:W3C	
94	PFOZZ	5305012869786	11083	8T8908	SCREW, CAP, HEXAGON H.....	4
					UOC:W3C	

END OF FIGURE

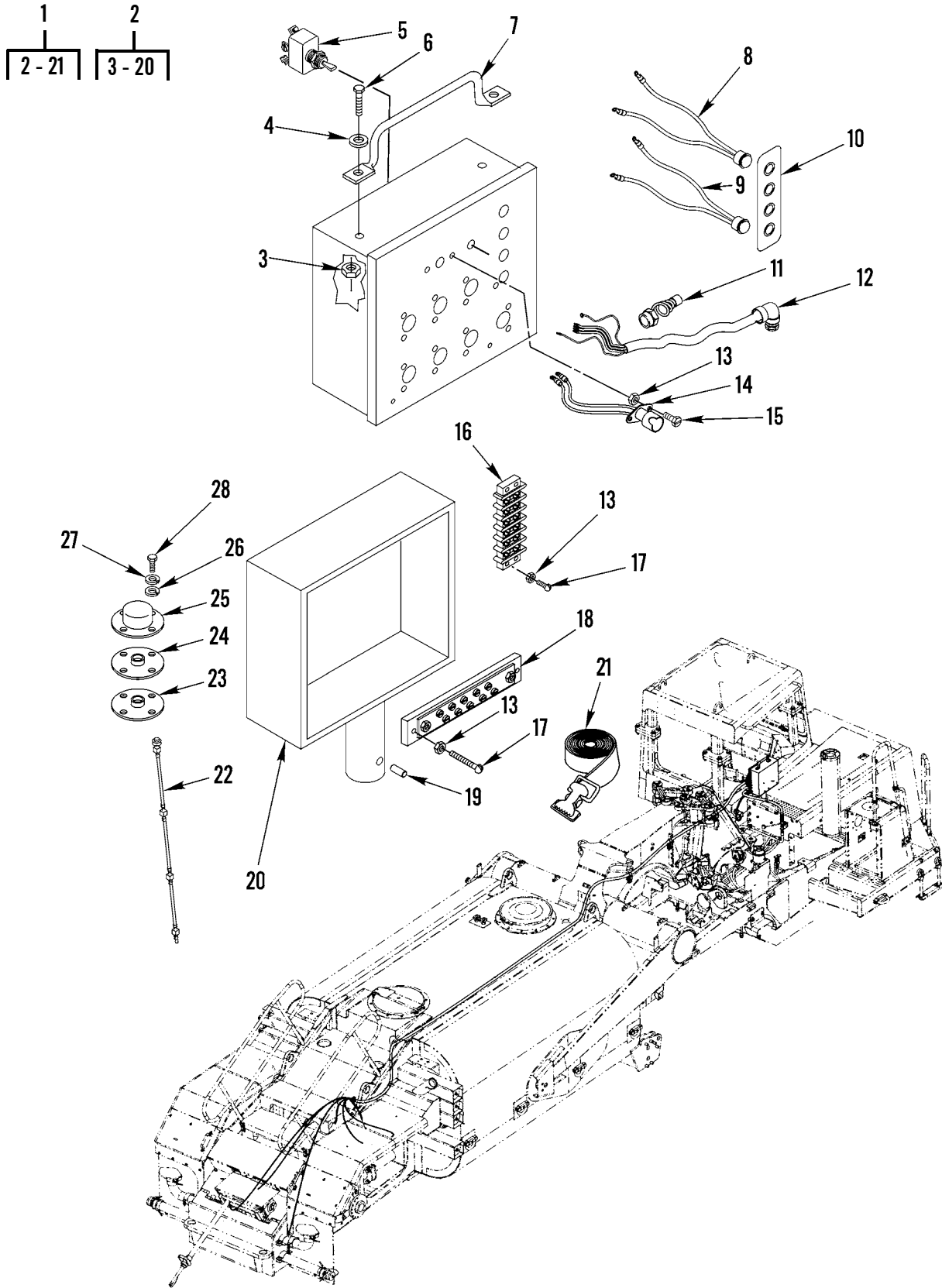


Figure 160. Control Box Assembly Components and Related Parts

WP	0002	00	TM5-3800-205-23P			
(1)	(2)	(3)	(4)	(5)	(6)	(7)
ITEM	SMR		PART			
NO	CODE	NSN	CAGEC	NUMBER	DESCRIPTION AND USABLE ON CODES(UOC)	QTY
GROUP 5513 FLUID LINES						
FIG. 160 CONTROL BOX ASSEMBLY COMPONENTS AND RELATED PARTS						
1	A0000		11083	2135641	PANEL GROUP-CONTROL.....	1
					UOC:W3C	
2	A0000		11083	2135616	.BOX ASSEMBLY,CONTRO.....	1
					UOC:W3C	
3	PFOZZ	5310014135911	11083	6V8189	..NUT,PLAIN,HEXAGON (5/16-18 THD)..	2
					UOC:W3C	
4	PFOZZ	5310013598806	11083	8T4224	..WASHER,FLAT (8.8 X 16 2MM THK)...	2
					UOC:W3C	
5	PFOZZ	5930015180252	11083	2336174	..SWITCH TOGGLE.....	1
					UOC:W3C	
6	PFOZZ	5306010664721	11083	4M0061	..BOLT (5/16-18 X .750 IN).....	2
					UOC:W3C	
7	PFOZZ		11083	2398299	..HANDLE MANUAL CONTR.....	1
					UOC:W3C	
8	PFOZZ	6220015178145	11083	2336295	..LIGHT INDICATOR.....	3
					UOC:W3C	
9	PFOZZ	6220015178140	11083	2336296	..LIGHT INDICATOR.....	1
					UOC:W3C	
10	PFOZZ	6680015177021	11083	2336102	..INDICATOR, LIQUID Q.....	1
					UOC:W3C	
11	PFOZZ	5935015177785	11083	2336605	..GUARD, ELECT CONNec.....	1
					UOC:W3C	
12	PFOZZ	6150015183826	11083	2336661	..WIRING HARNESS BRAN.....	1
					UOC:W3C	
13	PFOZZ	5310000110634	11083	4B2047	..NUT,PLAIN,SQUARE.....	6
					UOC:W3C	
14	PFOZZ	6230015178155	11083	2336018	HOLDER LIGHT.....	1
					UOC:W3C	
15	PFOZZ	5305015173348	11083	9X2498	..SCREW CAP HEX.....	2
					UOC:W3C	
16	PFOZZ	5940015178154	11083	2336079	..TERMINAL STRIP GROU.....	1
					UOC:W3C	
17	PFOZZ	5306001183091	11083	7M9910	..BOLT,MACHINE.....	4
					UOC:W3C	
18	PFOZZ	5940015178150	11083	2336087	..TERMINAL STRIP GROU.....	1
					UOC:W3C	
19	PFOZZ	5315015173379	11083	2414760	..PIN STRAIGHT HEADLE.....	1
					UOC:W3C	
20	PFOZZ	5975015197794	11083	2335801	..BOX CONNECTOR, ELEC.....	1
					UOC:W3C	
21	PFOZZ		11083	2624771	..STRAP.....	3
					UOC:W3C	
22	PFOZZ	6680015177023	11083	2135645	INDICATOR LIQUID QU.....	1
					UOC:W3C	
23	PFOZZ		11083	2628059	GASKET.....	1
					UOC:W3C	
24	PFOZA	4730015174339	11083	2395413	FLANGE,PIPE.....	1

WP 0002 00			TM5-3800-205-23P			
(1)	(2)	(3)	(4)	(5)	(6)	(7)
ITEM	SMR		PART			
NO	CODE	NSN	CAGEC	NUMBER	DESCRIPTION AND USABLE ON CODES(UOC)	QTY
25	PFOZZ	5340015192649	11083	2395412	UOC:W3C COVER,ACCESS.....	1
26	PFOZZ	5310008412576	11083	8T4205	UOC:W3C WASHER,FLAT.....	4
27	PFOZZ	5310002091869	41226	4347	UOC:W3C WASHER,LOCK.....	4
28	PFOZZ	5306004041409	11083	4M5281	UOC:W3C BOLT,MACHINE..... UOC:W3C	4

END OF FIGURE

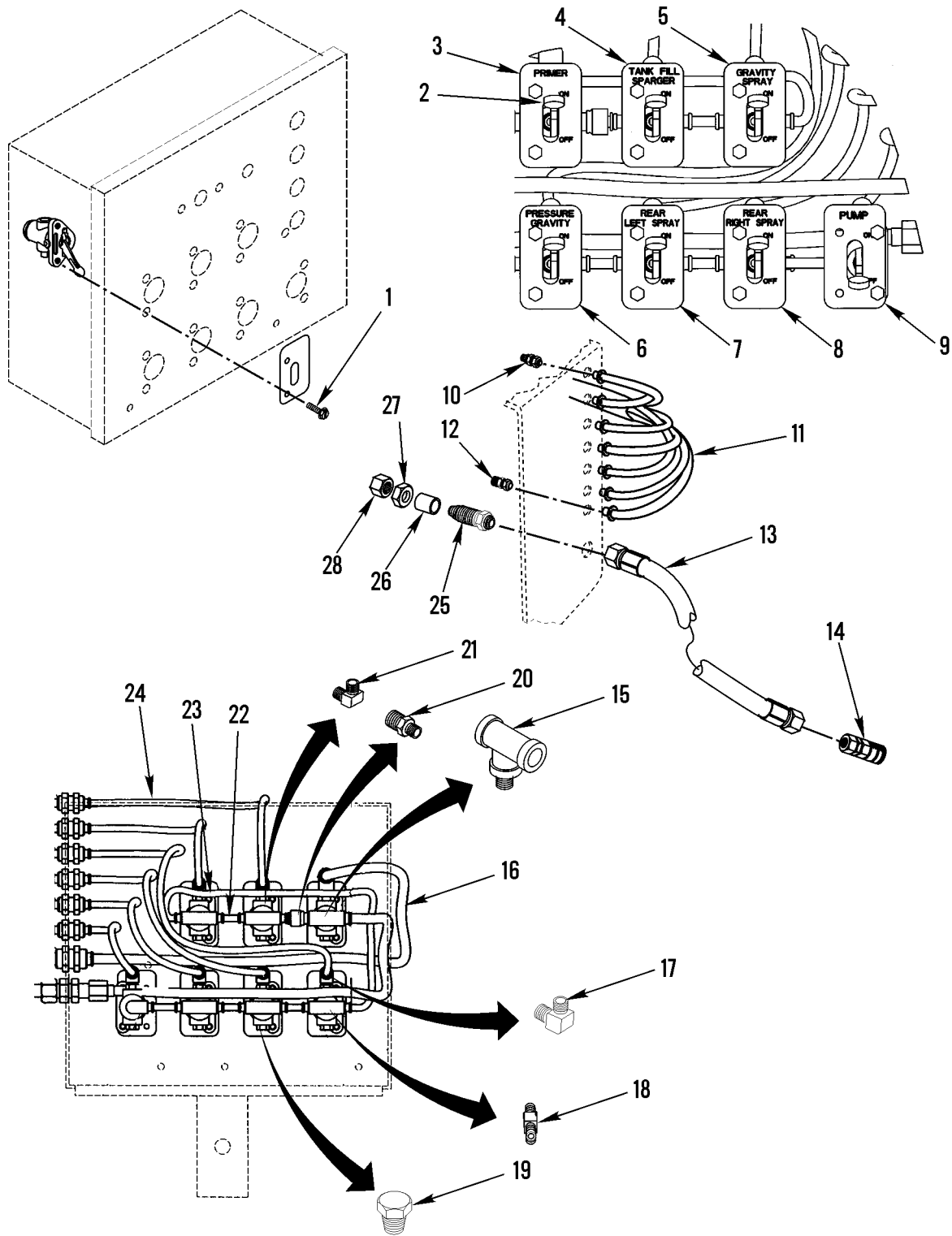


Figure 161. Control Box Assembly and Air Lines, Water Distributor

WP 0002 00			TM5-3800-205-23P			
(1)	(2)	(3)	(4)	(5)	(6)	(7)
ITEM	SMR			PART		
NO	CODE	NSN	CAGEC	NUMBER	DESCRIPTION AND USABLE ON CODES(UOC)	QTY

GROUP 5513 FLUID LINES

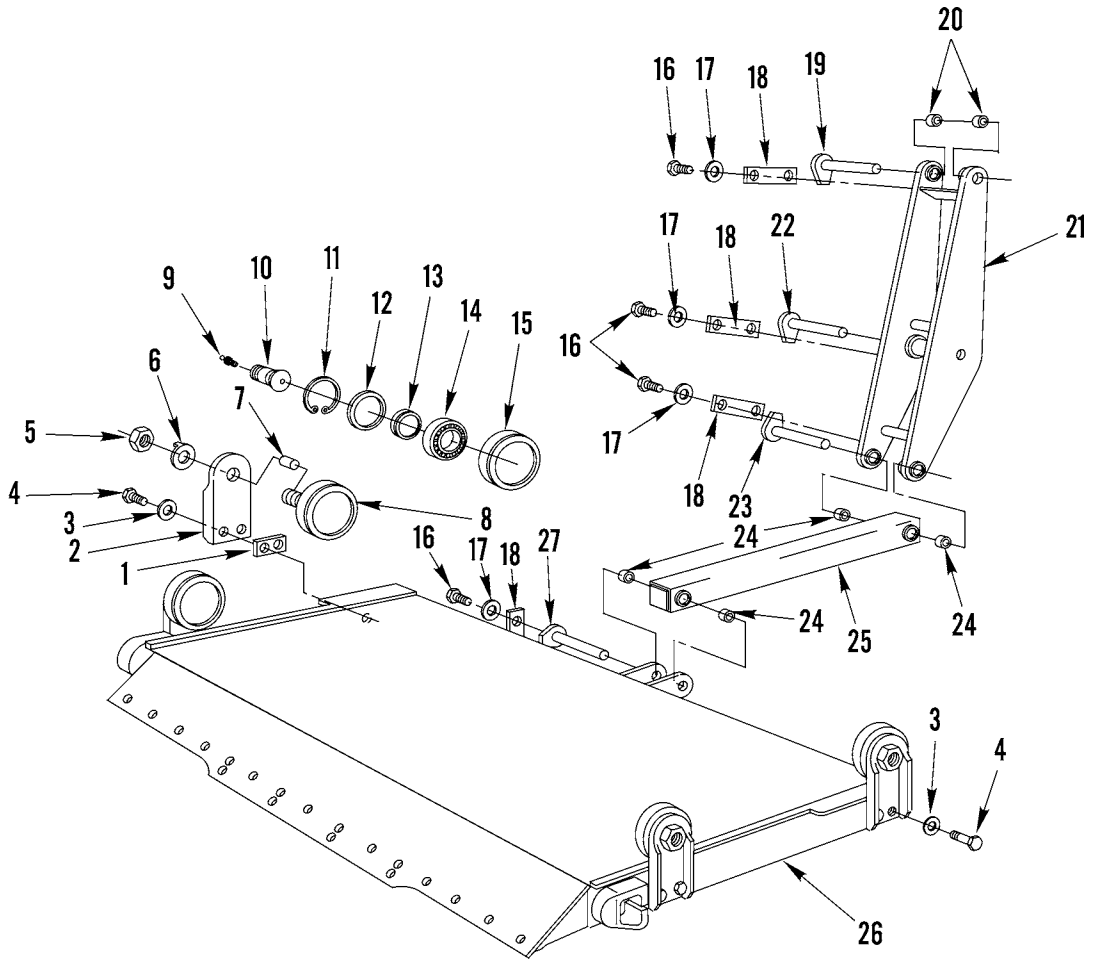
FIG. 161 CONTROL BOX ASSEMBLY AND AIR LINES, WATER DISTRIBUTOR

1	PFOZZ	5305015173348	11083	9X2498	SCREW CAP HEX.....	14
					UOC:W3C	
2	PFOZZ	4820015176950	11083	2G3594	VALVE SAFETY RELIEF.....	7
					UOC:W3C	
3	PFOZZ	9905015194354	11083	2336110	PLATE INSTRUCTION.....	1
					UOC:W3C	
4	PFOZZ	9905015194356	11083	2336109	PLATE INSTRUCTION.....	1
					UOC:W3C	
5	PFOZZ	9905015194355	11083	2336104	PLATE INSTRUCTION.....	1
					UOC:W3C	
6	PFOZZ		11083	2336106	PLATE, INSTRUCTION.....	1
					UOC:W3C	
7	PFOZZ	9905015194357	11083	2336107	PLATE INSTRUCTION.....	1
					UOC:W3C	
8	PFOZZ	9905015194353	11083	2336108	PLATE INSTRUCTION.....	1
					UOC:W3C	
9	PFOZZ	9905015195485	11083	2336105	PLATE INSTRUCTION.....	1
					UOC:W3C	
10	PFOZA	4820015174374	11083	2336986	HEAD VALVE.....	6
					UOC:W3C	
11	PFOZZ		11083	2135491	TUBING, NONMETALLIC.....	1
					UOC:W3C	
12	PFOZA	4820015174360	11083	2337010	HEAD VALVE.....	1
					UOC:W3C	
13	PFOZA	4720015174370	11083	2337194	HOSE ASSEMBLY NONME.....	1
					UOC:W3C	
14	PFOZZ	4730015077882	11083	1532997	COUPLING, TUBE.....	1
					UOC:W3C	
15	PFOZZ	4730015176953	11083	2337047	TEE TUBE TO HOSE.....	1
					UOC:W3C	
16	PFOZA	4710015174366	11083	2337068	TUBE METALLIC.....	2
					UOC:W3C	
17	PFOZA	4730015172241	11083	2337049	ELBOW HOSE.....	1
					UOC:W3C	
18	PFOZZ	4730015176951	11083	2336979	TEE TUBE TO HOSE.....	5
					UOC:W3C	
19	PFOZZ	4730009247886	11083	5M6214	PLUG, PIPE.....	7
					UOC:W3C	
20	PFOZA	4730015174363	11083	2337059	REDUCER TUBE.....	1
					UOC:W3C	
21	PFOZA	4730015174342	11083	2336972	ELBOW, HOSE.....	7
					UOC:W3C	
22	PFOZA	4710015172234	11083	2337064	TUBE METALLIC.....	5
					UOC:W3C	
23	PFOZA	4710015172340	11083	2337079	TUBE, METALLIC.....	1
					UOC:W3C	
24	PFOZA	4710015174367	11083	2337069	TUBE METALLIC.....	6

WP 0002 00			TM5-3800-205-23P			
(1)	(2)	(3)	(4)	(5)	(6)	(7)
ITEM	SMR		PART			
NO	CODE	NSN	CAGEC	NUMBER	DESCRIPTION AND USABLE ON CODES(UOC)	QTY
25	PFOZZ	4730012780998	96906	MS51520A6Z	UOC:W3C ADAPTER, STRAIGHT, TU.....	1
26	PFOZZ	3120015179303	11083	2337012	UOC:W3C BUSHING SLEEVE.....	1
27	PFOZZ	5310001869550	11083	2P1279	UOC:W3C NUT, PLAIN, HEXAGON.....	1
28	PFOZZ	4730002033831	11083	3R4437	UOC:W3C NUT, TUBE COUPLING.....	1
					UOC:W3C	

END OF FIGURE

8
9 - 15



390-1983

Figure 162. Floor Components and Related Parts

WP 0002 00			TM5-3800-205-23P			
(1)	(2)	(3)	(4)	(5)	(6)	(7)
ITEM	SMR			PART		
NO	CODE	NSN	CAGEC	NUMBER	DESCRIPTION AND USABLE ON CODES(UOC)	QTY

GROUP 74 CRANES, SHOVELS, AND
EARTHMOVING EQUIPMENT COMPONENTS

GROUP 7448 BOWL AND DISCHARGE
COMPONENTS

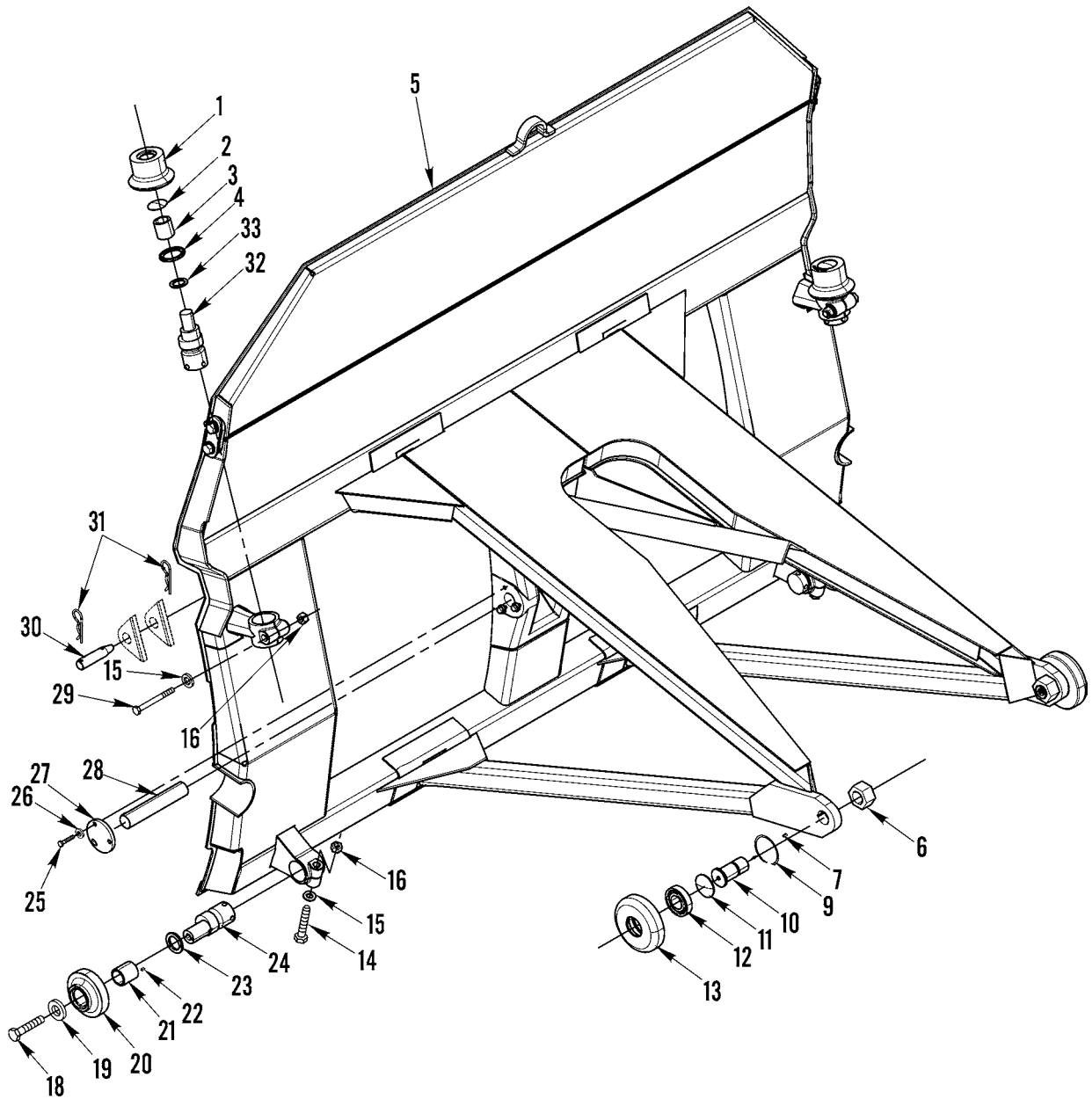
FIG. 162 FLOOR COMPONENTS AND
RELATED PARTS

1	PFFZZ	5365011861007	11083	7J5095	SPACER, PLATE.....	8
					UOC:S3C	
2	PFFZZ	5340015183714	11083	2T3337	HOLDER, ROLLER.....	4
					UOC:S3C	
3	PFFZZ	5310011022477	11083	5P8248	WASHER, FLAT (20.0 X 36.5 X 3.5MM THK).....	8
					UOC:S3C	
4	PFFZZ	5306004263139	11083	1A8063	BOLT, MACHINE (3/4-10 X 2.5 IN)....	8
					UOC:S3C	
5	PFFZZ	5310004238219	11083	1A3585	NUT, PLAIN, HEXAGON (1 1/2-12 THD)...	4
					UOC:S3C	
6	PFFZZ	5310011974372	11083	0L2340	WASHER, KEY.....	4
					UOC:S3C	
7	PFFZA	3805010538032	11083	6J1797	KEY, BOTTOM DOOR.....	4
					UOC:S3C	
8	PFFZZ	3805010538028	11083	6J1702	ROLLER, BOTTOM DOOR.....	4
					UOC:S3C	
9	PFFZZ	4730000504208	11083	3B8489	.FITTING, LUBRICATION.....	1
					UOC:S3C	
10	PFFZZ	3040015173231	11083	2T0327	.SHAFT, SHOULDERED.....	1
					UOC:S3C	
11	PFFZA	5325010558351	11083	7M2275	.RING, RETAINING.....	1
					UOC:S3C	
12	PFFZZ	5330001790952	80060	DC69147WXPC57	.SEAL, PLAIN ENCASED.....	1
					UOC:S3C	
13	PFFZZ	5365010538033	11083	6J1798	.SPACER, ROLLER.....	1
					UOC:S3C	
14	PFFZZ	3110005543468	64731	G40-5	.BEARING, BALL, ANNULA.....	1
					UOC:S3C	
15	PFFZZ	3805010538035	11083	6J1815	.ROLLER.....	1
					UOC:S3C	
16	PFFZZ	5306002638978	11083	0S1587	BOLT, MACHINE (1/2-13 X 1.75 IN)....	8
					UOC:S3C	
17	PFFZZ	5310010980624	11083	5P8245	WASHER, FLAT (13.5 X 25.5 X 3MM THK)	8
					UOC:S3C	
18	PFFZZ	5340015173373	11083	2T1523	PLATE, MOUNTING.....	4
					UOC:S3C	
19	PFFZZ	5315015172739	11083	2T1520	PIN, STRAIGHT, HEAD.....	1
					UOC:S3C	
20	PFFZZ	3120012063511	11083	7J6003	BEARING, SLEEVE.....	2
					UOC:S3C	
21	PFFZZ	3040015196463	11083	2T1517	CONNECTING LINK, RI.....	1
					UOC:S3C	

WP 0002 00			TM5-3800-205-23P			
(1)	(2)	(3)	(4)	(5)	(6)	(7)
ITEM	SMR		PART			
NO	CODE	NSN	CAGEC	NUMBER	DESCRIPTION AND USABLE ON CODES(UOC)	QTY
22	PFFZZ	5315015172737	11083	2T1519	PIN, STRAIGHT HEADE..... UOC:S3C	1
23	PFFZZ	5315015173399	11083	2T1521	PIN, STRAIGHT, HEAD..... UOC:S3C	1
24	PFFZZ	3120015173286	11083	2T2283	BUSHING, SLEEVE..... UOC:S3C	4
25	PFFZZ	3040015172916	11083	2T1518	CONNECTING, LINK RI..... UOC:S3C	1
26	PFFFF		11083	2T1567	FLOOR, BODY, VEHICU..... UOC:S3C	1
27	PFFZZ	5315015173397	11083	2T1522	PIN, STRAIGHT HEADE..... UOC:S3C	1

END OF FIGURE

1	8	17	20
2 - 4	9 - 13	18 - 24	21



390-1988

Figure 163. Ejector Board Related Parts

WP 0002 00			TM5-3800-205-23P			
(1)	(2)	(3)	(4)	(5)	(6)	(7)
ITEM	SMR			PART		
NO	CODE	NSN	CAGEC	NUMBER	DESCRIPTION AND USABLE ON CODES(UOC)	QTY

GROUP 7448 BOWL AND DISCHARGE
COMPONENTS

FIG. 163 EJECTOR BOARD RELATED PARTS

1	PFFFZ	3120011861792	11083	8J8250	ROLLER, LINEAR-ROTAR.....	2
					UOC:S3C	
2	PFFZZ		11083	9S2817	. PLUG, EXPANSION.....	1
					UOC:S3C	
3	PFFZZ	3120011860718	11083	8J8238	. BUSHING, SLEEVE.....	1
					UOC:S3C	
4	PFFZZ	5330012059206	11083	0009212	. SEAL, PLAIN ENCASED.....	1
					UOC:S3C	
5	PFFZZ		11083	2450852	EJECTOR AS.....	1
					UOC:S3C	
6	PFFZZ	5310004043784	11083	8H3390	NUT, PLAIN, HEXAGON.....	2
					UOC:S3C	
7	PFFZZ	5315010537364	11083	5J3753	KEY.....	2
					UOC:S3C	
8	PFFFZ	3110011867209	11083	5J9643	CAM FOLLOWER, BALL B.....	2
					UOC:S3C	
9	PFFZZ	5325012006609	11083	5J3755	. RING, RETAINING.....	1
					UOC:S3C	
10	PFFZZ	3040012786209	11083	8J4034	. SHAFT, SHOULDERED.....	1
					UOC:S3C	
11	PFFZZ	5340000541418	11083	7F0478	. PLUG, EXPANSION.....	1
					UOC:S3C	
12	PFFZZ	3110012069719	11083	5J3784	. BEARING, BALL, ANNULA.....	1
					UOC:S3C	
13	PFFZZ	3805011957429	11083	5J3768	. ROLLER, SCRAPER.....	1
					UOC:S3C	
14	PFFZZ	5306002724246	11083	1D4586	BOLT, MACHINE.....	2
					UOC:S3C	
15	PFFZZ	5310010954631	11083	5P8247	WASHER, FLAT (17.0 X 32.0 X 3.5MM THK).....	8
					UOC:S3C	
16	PFFZZ	5310010214224	11083	4K0367	NUT, PLAIN, HEXAGON.....	4
					UOC:S3C	
17	PFFFZ	3120011861387	11083	8J8248	CAM FOLLOWER, SLEEVE.....	2
					UOC:S3C	
18	PFFZZ	5305007247221	30003	3070AS590-23	. SCREW, CAP, HEXAGON H.....	1
					UOC:S3C	
19	PFFZZ	5310011860682	11083	8J8245	. WASHER, KEYWAY.....	1
					UOC:S3C	
20	PFFZZ	3120011861793	11083	8J8251	. ROLLER, LINEAR-ROTAR.....	1
					UOC:S3C	
21	PFFZZ	3120011834101	11083	7J6862	. BEARING, SLEEVE.....	1
					UOC:S3C	
22	PFFZZ	5315012036489	11083	8J8247	. KEY, MACHINE.....	1
					UOC:S3C	
23	PFFZZ		11083	8J8249	. SPACER.....	1
					UOC:S3C	

WP 0002 00			TM5-3800-205-23P			
(1)	(2)	(3)	(4)	(5)	(6)	(7)
ITEM	SMR			PART		
NO	CODE	NSN	CAGEC	NUMBER	DESCRIPTION AND USABLE ON CODES(UOC)	QTY
24	PFFZZ	3040011854372	11083	8J8252	. SHAFT, SHOULDERED.....	1
					UOC:S3C	
25	PFFZZ	5306002604508	11083	0S1594	BOLT, MACHINE.....	6
					UOC:S3C	
26	PFFZZ	5310011770897	11083	8F6809	WASHER, FLAT.....	4
					UOC:S3C	
27	PFFZZ	3805011852414	11083	9J6223	PLATE, CYLINDER RETA.....	2
					UOC:S3C	
28	PFFZZ	5315011860834	11083	9J9542	PIN, STRAIGHT, HEADLE.....	1
					UOC:S3C	
29	PFFZZ	5306008628901	11083	0L1169	BOLT, MACHINE.....	2
					UOC:S3C	
30	PFFZZ	5315012989714	11083	5R7510	PIN, STRAIGHT, HEADLE.....	2
					UOC:S3C	
31	PFFZZ	5315011873541	11083	5P8837	PIN, LOCK.....	4
					UOC:S3C	
32	PFFZZ	3040011854371	11083	8J8253	SHAFT, SHOULDERED.....	2
					UOC:S3C	
33	PFFZZ		11083	7K5723	RING.....	2
					UOC:S3C	

END OF FIGURE

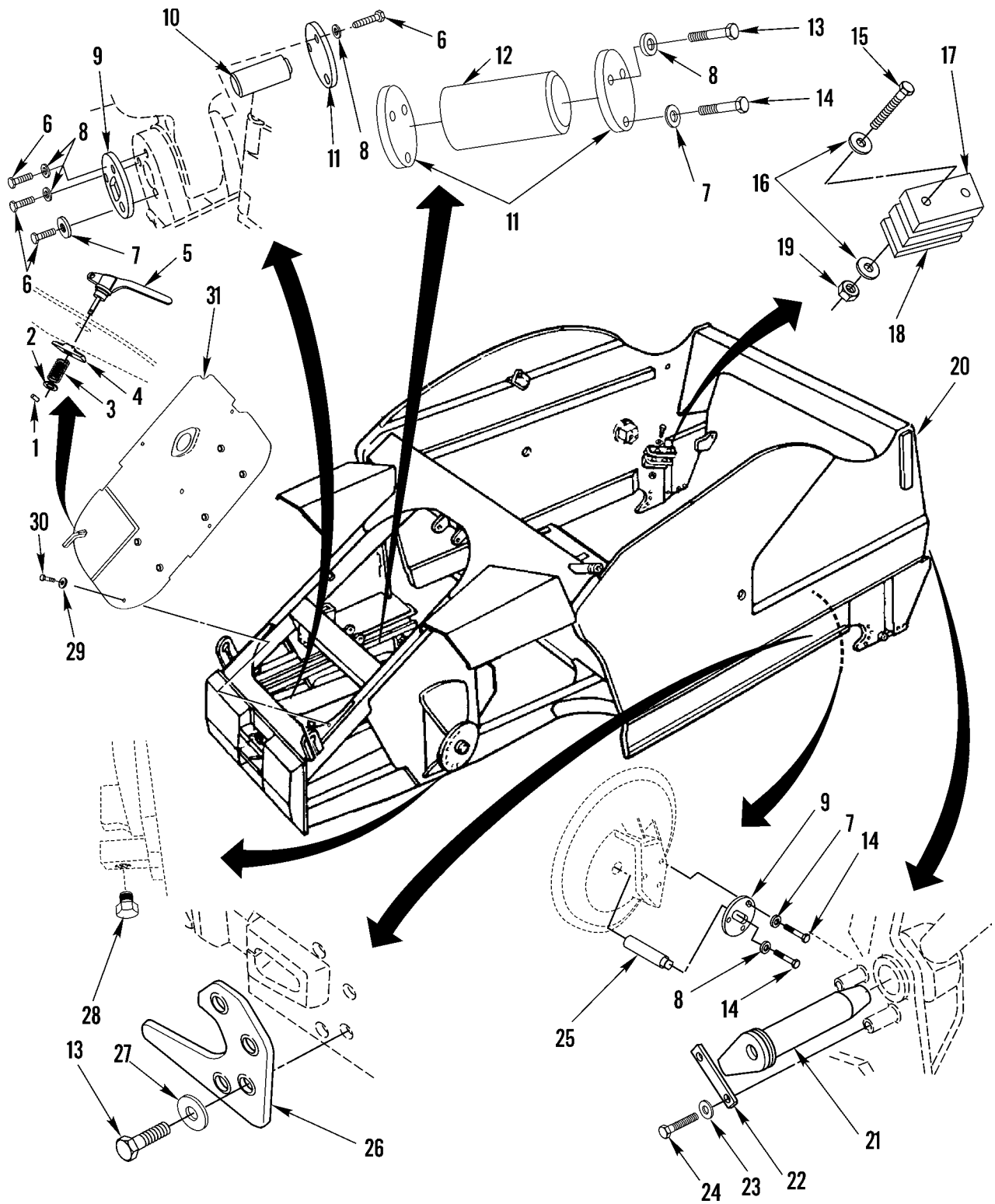


Figure 164. Bowl Components

WP 0002 00			TM5-3800-205-23P			
(1)	(2)	(3)	(4)	(5)	(6)	(7)
ITEM	SMR			PART		
NO	CODE	NSN	CAGEC	NUMBER	DESCRIPTION AND USABLE ON CODES(UOC)	QTY

GROUP 7448 BOWL AND DISCHARGE
COMPONENTS

FIG. 164 BOWL COMPONENTS

1	PFOZZ	5315010599380	11083	2L5894	PIN.....	1
					UOC:S3C	
2	PFOZZ	5310002157524	U3363	8H3526	WASHER,FLAT (15/32 X .8125 X .1196 IN THK).....	2
					UOC:S3C	
3	PFOZZ	5360002493505	11083	4B7033	SPRING,HELICAL,COMP.....	1
					UOC:S3C	
4	PFOZZ	5310015182524	11083	9H9502	NUT, PLAIN, PLATE.....	1
					UOC:S3C	
5	PFOZA	2540013056598	11083	3K7514	HANDLE,DOOR.....	1
					UOC:S3C	
6	PFOZZ	5305010665199	11083	9B7237	SCREW (3/8-16 X 1.25IN).....	6
					UOC:S3C	
7	PFOZZ	5310011770897	11083	8F6809	WASHER,FLAT (9.9 X 22.2 X 5MM THK). UOC:S3C	6
8	PFOZZ	5310012866079	11083	8T4896	WASHER,FLAT (10.2 X 18.5 X 2.5MM THK).....	18
					UOC:S3C	
9	PFOZZ	2540011822697	11083	8J3134	PLATE,TOW HOOK.....	3
					UOC:S3C	
10	PFOZZ	5315015173394	11083	2T0422	PIN, STRAIGHT HEADL.....	1
					UOC:S3C	
11	PFOZZ	3805011852414	11083	9J6223	PLATE,CYLINDER RETA.....	3
					UOC:S3C	
12	PFOZZ	5315015172742	11083	2T0412	PIN, STRAIGHT HEADL.....	1
					UOC:S3C	
13	PFOZZ	5306014294065	11083	8T9398	BOLT,CLOSE TOLERANC (3/4-10 X 1.75 IN).....	8
					UOC:S3C	
14	PFOZZ	5306002286835	11083	4L6454	BOLT,MACHINE (3/8-16 X 1 IN).....	18
					UOC:S3C	
15	PFOZZ	5306014686396	11083	7X0291	BOLT,MACHINE (3/8-16 X 3.75 IN)....	4
					UOC:S3C	
16	PFOZZ	5310010618633	11083	9L9132	WASHER.....	8
					UOC:S3C	
17	PFOZZ	5365011861003	11083	9J4291	SPACER,PLATE.....	2
					UOC:S3C	
18	PFOZZ	5365011861002	11083	7J5359	SPACER,PLATE.....	8
					UOC:S3C	
19	PFOZZ	5310014297859	11083	6V8801	NUT,PLAIN,HEXAGON (3/8-16 THD)....	4
					UOC:S3C	
20	PFOZZ		11083	2132743	FRAME SECTION, STRU.....	1
					UOC:S3C	
21	PFOZZ	5315015172741	11083	2132788	PIN, STRAIGHT HEADE.....	2
					UOC:S3C	
22	PFOZZ	5365013017875	11083	8J4741	SPACER,PLATE.....	2
					UOC:S3C	

WP 0002 00			TM5-3800-205-23P			
(1)	(2)	(3)	(4)	(5)	(6)	(7)
ITEM	SMR			PART		
NO	CODE	NSN	CAGEC	NUMBER	DESCRIPTION AND USABLE ON CODES(UOC)	QTY
23	PFOZZ	5310010980624	11083	5P8245	WASHER,FLAT.....	4
					UOC:S3C	
24	PFOZZ	5306002638978	11083	0S1587	BOLT,MACHINE (1/2-13 X 1.75 IN)....	4
					UOC:S3C	
25	PFOZZ	3040011859510	11083	8J8261	SHAFT,SHOULDERED.....	2
					UOC:S3C	
26	PFOZZ	3805011841076	11083	7J5355	GUIDE,RIGHT HAND.....	1
					UOC:S3C	
26	PFOZZ	3805011841077	11083	7J5356	GUIDE,LEFT HAND.....	1
					UOC:S3C	
27	PFFZZ	5310011022477	11083	5P8248	WASHER,FLAT (20.0 X 36.5 X 3.5MM	17
					THK).....	
					UOC:S3C	
28	PFFZZ	5306004262926	11083	4B3605	BOLT,MACHINE (3/4-10 X 1.25 IN)....	1
					UOC:S3C	
29	PFOZZ	5310010980624	11083	8T4223	WASHER,FLAT (13.5 X 25.5 X 3MM THK)	2
					UOC:S3C	
30	PFOZZ	5305000712070	11083	8T8917	SCREW,CAP,HEXAGON H (1/2-13 X 1.25	2
					IN).....	
					UOC:S3C	
31	PFOZZ	5340015173351	11083	2187352	COVER, ACCESS.....	1
					UOC:S3C	

END OF FIGURE

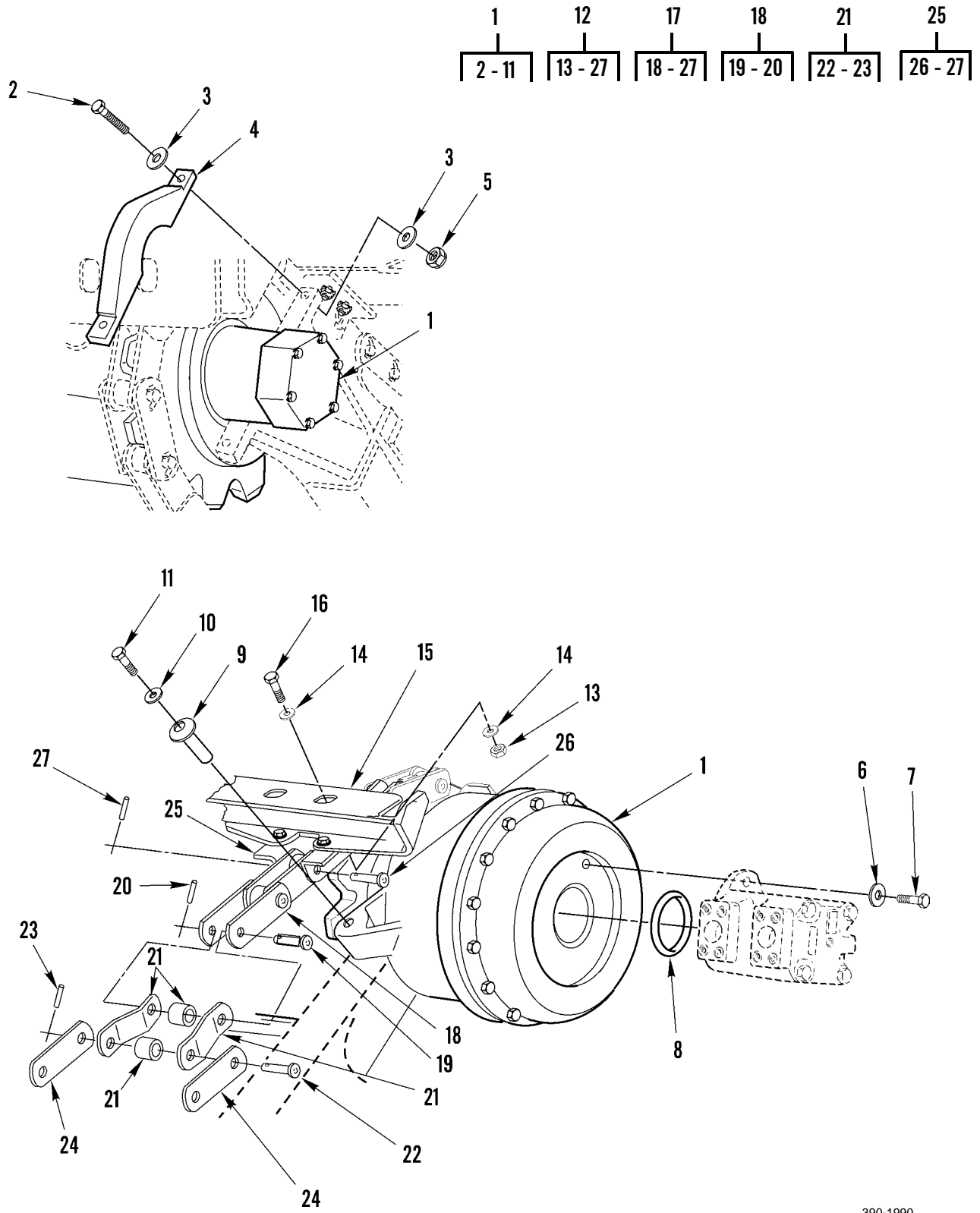


Figure 165. Elevator Drive, Chain, Flights, and Related Parts

WP 0002 00			TM5-3800-205-23P			
(1)	(2)	(3)	(4)	(5)	(6)	(7)
ITEM	SMR		PART			
NO	CODE	NSN	CAGEC	NUMBER	DESCRIPTION AND USABLE ON CODES(UOC)	QTY

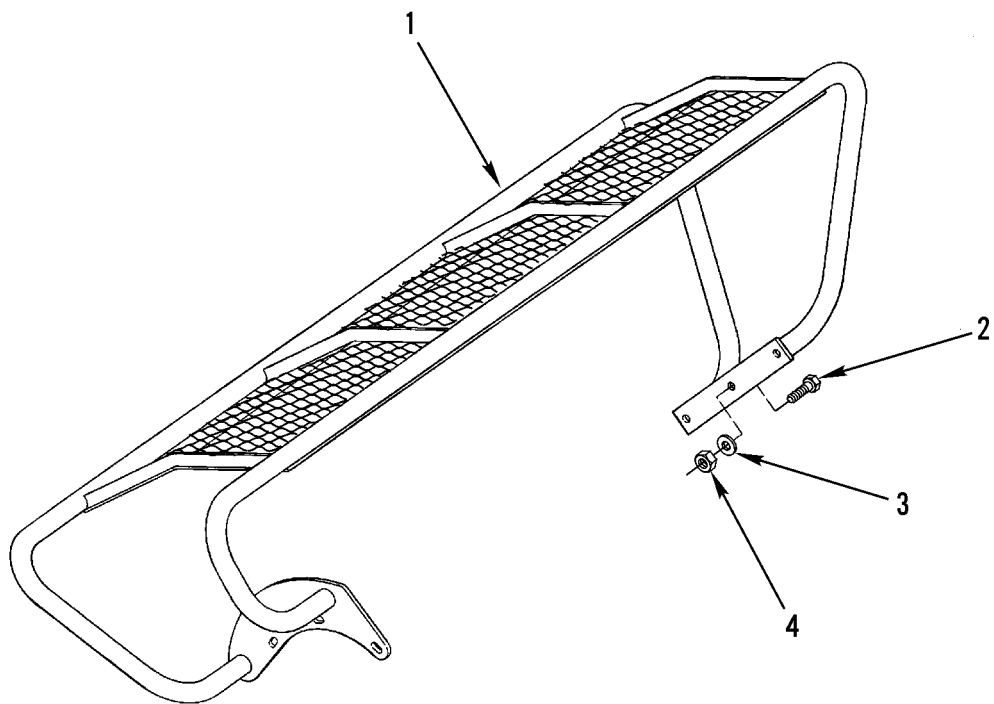
GROUP 7448 BOWL AND DISCHARGE COMPONENTS

FIG. 165 ELEVATOR DRIVE, CHAIN, FLIGHTS, AND RELATED PARTS

1	AFFHH		11083	2511865	DRIVE GP-ELV COMPLETE DRIVE UNIT... UOC:S3C	1
2	PFFZZ	5306008097134	11083	2B0947	.BOLT,MACHINE (1/2-13 X 2.25 IN)... UOC:S3C	2
3	PFFZZ	5310010980624	11083	5P8245	.WASHER,FLAT (13.5 X 25.5 X 3MM THK)..... UOC:S3C	4
4	PFFZZ	5120015188742	11083	2T2526	.CLAMP, C..... UOC:S3C	1
5	PFFZZ	5310009720479	11083	1F7958	NUT,PLAIN,HEXAGON (1/2-13 THD)..... UOC:S3C	2
6	PFOZZ	5310010954631	11083	5P8247	.WASHER,FLAT (17.0 X 32.0 X 3.5MM THK)..... UOC:S3C	18
7	PFOZZ	5306002755012	11083	0S1566	.BOLT,MACHINE (5/8-11 X 1.5 IN).... UOC:S3C	2
8	PFOZZ	5331013112670	11083	5F3999	.O-RING (123.42 MM ID)..... UOC:S3C	1
9	PFFZZ	5315015173393	11083	2T0619	.PIN, STRAIGHT HEADL..... UOC:S3C	1
10	PFOZZ	5310015173413	11083	8I2383	.WASHER, SHOULDERED..... UOC:S3C	2
11	PFFZZ	5306015173349	11083	7X3326	.BOLT, MACHINE..... UOC:S3C	2
12	AOOOO		11083	2T0843	FLIGHT GROUP-CHAIN..... UOC:S3C	1
13	PFOZZ	5310009432141	96906	MS51968-15	.NUT,PLAIN,HEXAGON (1/2-20 THD).... UOC:S3C	120
14	PFOZZ	5310010980624	11083	5P8245	.WASHER,FLAT (13.5 X 25.5 X 3MM THK)..... UOC:S3C	240
15	PFOZZ	3805015196470	11083	2T0679	.FLIGHT ASSEMBLY..... UOC:S3C	15
16	PFOZZ	5306002637303	11083	0S1603	.BOLT,MACHINE (1/2-20 X 1.5 IN).... UOC:S3C	120
17	PFOZZ	3020015173235	11083	2T0104	.CHAIN, ASSEMBLY, RO..... UOC:S3C	2
18	PFOZZ	3020015172895	11083	2T1133	..CHAIN ASSEMBLY, ROL..... UOC:S3C	15
19	PFOZZ		11083	2T1138	...PIN, STRAIGHT HEADE..... UOC:S3C	2
20	PFOZZ	5315015173377	11083	2T1137	...PIN, STRAIGHT HEADE..... UOC:S3C	2
21	PFOZZ	3020015172912	11083	2T1135	..LINK, ROLLER CHAIN..... UOC:S3C	1
22	PFOZZ		11083	2T1138	...PIN, STRAIGHT HEADE.....	1

WP 0002 00			TM5-3800-205-23P			
(1)	(2)	(3)	(4)	(5)	(6)	(7)
ITEM	SMR		PART			
NO	CODE	NSN	CAGEC	NUMBER	DESCRIPTION AND USABLE ON CODES(UOC)	QTY
23	PFOZZ	5315015173377	11083	2T1137	UOC:S3C ...PIN, STRAIGHT HEADE.....	1
24	PFOZZ	3020015172909	11083	2T1134	UOC:S3C ..LINK, ROLLER CHAIN.....	30
25	PFOZZ	3020015172915	11083	2T1136	UOC:S3C ..LINK, DETACHABLE LI.....	15
26	PFOZZ		11083	2T1138	UOC:S3C ...PIN, STRAIGHT HEADE.....	2
27	PFOZZ	5315015173377	11083	2T1137	UOC:S3C ...PIN, STRAIGHT HEADE.....	2

END OF FIGURE



390-1991

Figure 166. Elevator Guard

WP	0002	00		TM5-3800-205-23P			
(1)	(2)	(3)		(4)	(5)	(6)	(7)
ITEM	SMR			PART			
NO	CODE	NSN		CAGEC	NUMBER	DESCRIPTION AND USABLE ON CODES(UOC)	QTY

GROUP 7448 BOWL AND DISCHARGE
COMPONENTS

FIG. 166 ELEVATOR GUARD

1	PAOZZ	3020015196483	11083	2T0413		GUARD, MECHANICAL D.....	1
						UOC:S3C	
2	PAOZZ	5306002638978	11083	0S1587		BOLT,MACHINE (1/2-13 X 1.75 IN)....	3
						UOC:S3C	
3	PAOZZ	5310010980624	11083	5P8245		WASHER,FLAT (13.5 X 25.5 X 3MM THK)	3
						UOC:S3C	
4	PAOZZ	5310009720479	11083	1F7958		NUT,PLAIN,HEXAGON (1/2-13 THD).....	3
						UOC:S3C	

END OF FIGURE

1
2-13

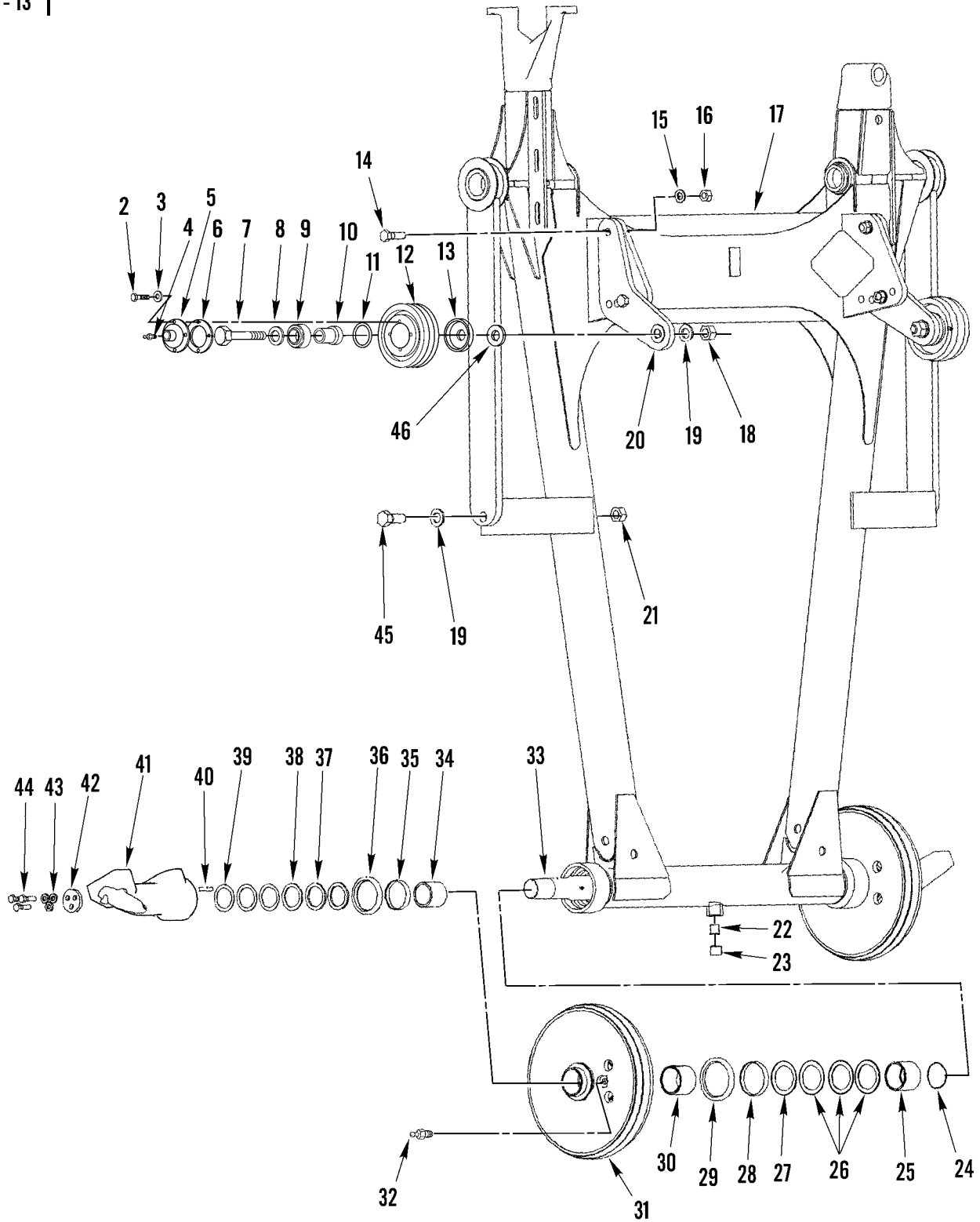


Figure 167. Elevator Frame Assembly

WP	0002	00	TM5-3800-205-23P				
(1)	(2)	(3)	(4)	(5)	(6)	(7)	
ITEM	SMR		PART				
NO	CODE	NSN	CAGEC	NUMBER	DESCRIPTION AND USABLE ON CODES(UOC)		QTY
GROUP 7448 BOWL AND DISCHARGE COMPONENTS							
FIG. 167 ELEVATOR FRAME ASSEMBLY							
1	PFOFZ	3910015191197	11083	2T3964	ROLLER, CONVEYOR.....		2
					UOC:S3C		
2	PFFZZ	5306010955685	11083	5K0906	.BOLT,MACHINE (5/16-18 X 0.63 IN)..		4
					UOC:S3C		
3	PFFZZ	5310013598806	11083	8T4224	.WASHER,FLAT (8.8 X 16 X 2MM THK)..		4
					UOC:S3C		
4	PFOZZ	4730000504208	11083	3B8489	.FITTING,LUBRICATION.....		1
					UOC:S3C		
5	PFFZZ	3040011849997	11083	2T0254	.CAP,GREASE.....		1
					UOC:S3C		
6	PFFZZ	5330012038417	11083	8J7843	.GASKET.....		1
					UOC:S3C		
7	PFFZZ	5306001975031	11083	2H3746	.BOLT,MACHINE (1-14 X 5 IN).....		1
					UOC:S3C		
8	PFFZZ	5310011573394	11083	5P8250	.WASHER,FLAT (28.0 X 49.0 X 5.0 MM THK).....		1
					UOC:S3C		
9	PFFZZ	3110010537369	11083	5J9348	.BEARING.....		1
					UOC:S3C		
10	PFFZZ	5365012059045	11083	2T0336	.SPACER,SLEEVE.....		1
					UOC:S3C		
11	PFFZZ	5330003994653	11083	3J0378	.SEAL,PLAIN ENCASED.....		1
					UOC:S3C		
12	PFFZZ		11083	2T3963	.ROLLER.....		1
					UOC:S3C		
13	PFFZZ	2530015180464	11083	2T3962	.SHIELD, DUST TRACK.....		1
					UOC:S3C		
14	PFFZZ	5306004263139	11083	1A8063	BOLT,MACHINE (3/4-10 X 2.5 IN).....		4
					UOC:S3C		
15	PFFZZ	5310011022477	11083	5P8248	WASHER,FLAT (20.0 X 36.5 X 3.5MM THK).....		4
					UOC:S3C		
16	PFFZZ	5310010214224	11083	4K0367	NUT,PLAIN,HEXAGON (3/4-10 THD).....		4
					UOC:S3C		
17	PFFZZ	2510015198753	11083	2132784	FRAME SECTION, STRU.....		1
					UOC:S3C		
18	PFOZZ	5310010533835	11083	1A1935	NUT (1-14 THD).....		2
					UOC:S3C		
19	PFOZZ	5310011573394	11083	5P8250	WASHER,FLAT (28.0 X 49.0 X 5.0 MM THK).....		6
					UOC:S3C		
20	PFFZZ	3805011832414	11083	2T0255	ARM,SCRAPER,TRACTOR.....		2
					UOC:S3C		
21	PFFZZ	5310004909859	11083	2J3507	NUT,PLAIN,HEXAGON (1-8 THD).....		2
					UOC:S3C		
22	PFFZZ	3805011830037	11083	7J5815	PAD,WEAR.....		1
					UOC:S3C		

WP	0002	00	TM5-3800-205-23P				
(1)	(2)	(3)	(4)	(5)	(6)	(7)	
ITEM	SMR			PART			
NO	CODE	NSN	CAGEC	NUMBER	DESCRIPTION AND USABLE ON CODES(UOC)		QTY
23	PFFZZ	5305011857084	11083	7J5794	SETSCREW.....		1
					UOC:S3C		
24	PFFZZ	5330010675627	11083	2P5820	SEAL (69.57 MM ID).....		2
					UOC:S3C		
25	PFFZZ	3120012070393	11083	9J0111	BEARING,SLEEVE.....		2
					UOC:S3C		
26	PFFZZ	3120012070406	11083	9J0114	BEARING,WASHER,THRU.....		4
					UOC:S3C		
27	PFFZZ	5310012063481	11083	9J0113	WASHER,FLAT (2.73 X 3.75 X .031 IN THK).....		4
					UOC:S3C		
28	PFFZZ	3120013064200	11083	9J0110	BUSHING,SLEEVE.....		2
					UOC:S3C		
29	PFFZZ	5330000366827	11083	1S1164	SEAL,PLAIN ENCASED.....		2
					UOC:S3C		
30	PFFZZ	3120012070392	11083	9J0112	BEARING,SLEEVE.....		2
					UOC:S3C		
31	PFFZZ	3830012007558	11083	9J0106	ROLLER,ROAD GRADER.....		2
					UOC:S3C		
32	PFOZZ	4730002220992	11083	5B0935	FITTING,LUBRICATION.....		2
					UOC:S3C		
33	PFFZZ	3040015172906	11083	8I1098	SHAFT, SHOULDERED.....		1
					UOC:S3C		
34	PFFZZ	3120012026928	11083	3J9133	BUSHING,SLEEVE.....		2
					UOC:S3C		
35	PFFZZ	2935011878912	11083	9J0107	RING,WEARING.....		2
					UOC:S3C		
36	PFFZZ	5330009998367	11083	5D0505	SEAL,PLAIN ENCASED.....		2
					UOC:S3C		
37	PFFZZ	5365012097651	11083	8J8260	SPACER,RING (2.25 X 2.99 X .188 MM THK).....		4
					UOC:S3C		
38	PFFZZ	5310015172743	11083	8J8259	WASHER, FLAT (2.25 X 2.99 X .126 MM THK).....		2
					UOC:S3C		
39	PFFZZ	5310015183749	11083	8J8258	WASHER, FLAT (2.25 X 2.99 X .031 MM THK).....		6
					UOC:S3C		
40	PFFZZ	5315015173401	11083	2T3943	KEY, MACHINE.....		2
					UOC:S3C		
41	PFFZZ	3040011873325	11083	9J0105	HUB,BODY.....		2
					UOC:S3C		
42	PFFZZ	5310011857206	11083	7J5279	WASHER,KEYWAY.....		2
					UOC:S3C		
43	PFFZZ	5310004317239	11083	2M0849	WASHER,FLAT (13.5 X 25.5 X 5MM THK)		6
					UOC:S3C		
44	PFFZZ	5306002638978	11083	0S1587	BOLT,MACHINE (1/2-13 X 1.75 IN)....		6
					UOC:S3C		
45	PFFZZ	5305011973451	11083	1D4635	SCREW,CAP,HEXAGON H (1-8 X 2.5 IN).		2
					UOC:S3C		
46	PFOZZ	5310012342591	11083	9F9206	WASHER,FLAT (.059 IN THK).....		6
					UOC:S3C		

END OF FIGURE

11
12 - 13

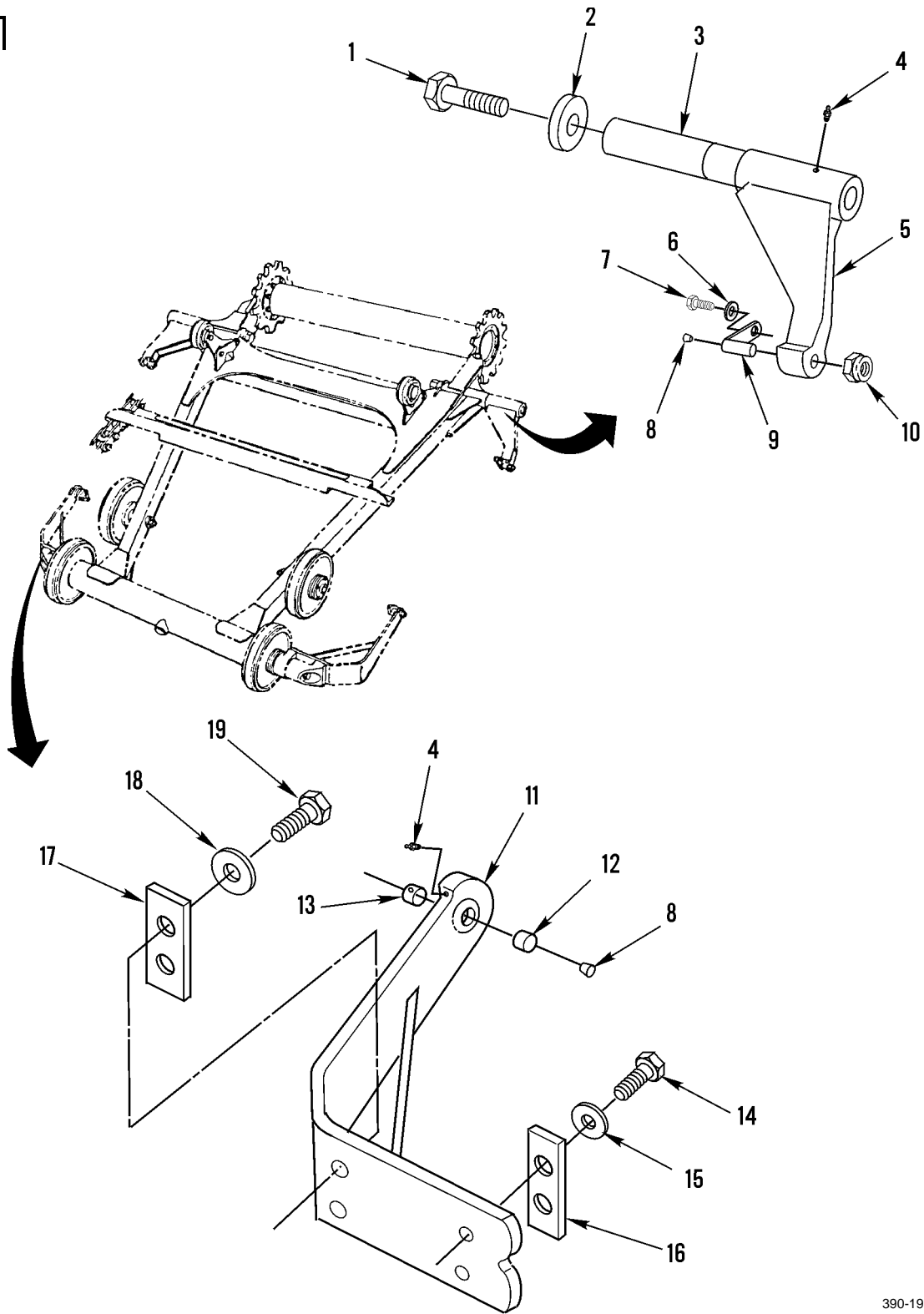
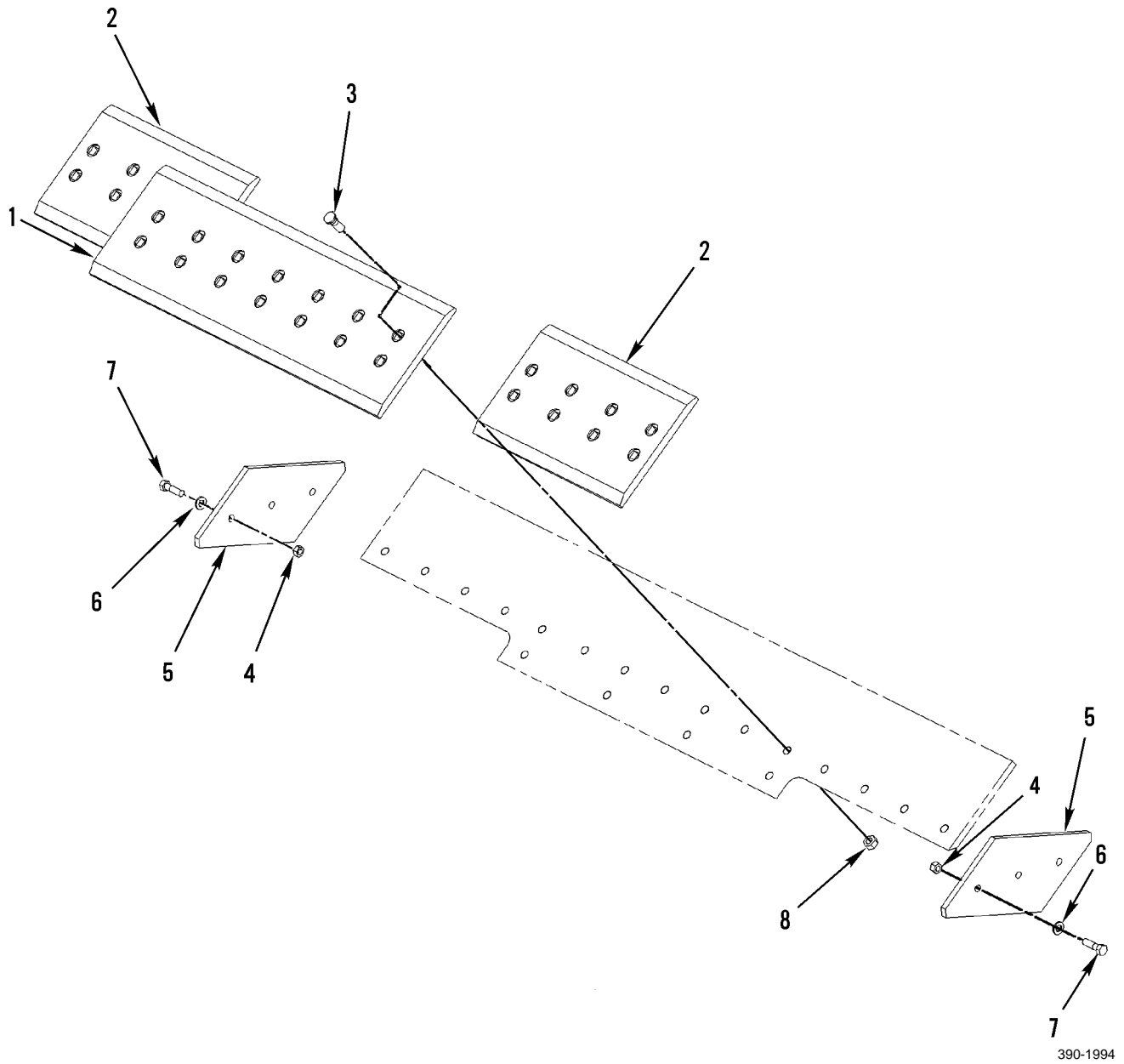


Figure 168. Elevator Linkage

WP 0002 00		TM5-3800-205-23P				
(1)	(2)	(3)	(4)	(5)	(6)	(7)
ITEM	SMR		PART			
NO	CODE	NSN	CAGEC	NUMBER	DESCRIPTION AND USABLE ON CODES(UOC)	QTY
GROUP 7448 BOWL AND DISCHARGE COMPONENTS						
FIG. 168 ELEVATOR LINKAGE						
1	PFFZZ	5306010533837	11083	1D4709	BOLT,MACHINE (1-8 X 3 IN).....	2
					UOC:S3C	
2	PFFZZ	5365012001490	11083	3G7703	SPACER,SLEEVE.....	2
					UOC:S3C	
3	PFFZZ	3040015173227	11083	5R6163	SHAFT, STRAIGHT.....	2
					UOC:S3C	
4	PFFZZ	4730000504208	11083	3B8489	FITTING,LUBRICATION.....	4
					UOC:S3C	
5	PFOFZ	2510015180459	11083	2T0879	FRAME SECTION, STRU.....	2
					UOC:S3C	
6	PFOZZ	5310010980624	11083	5P8245	WASHER,FLAT (13.5 X 25.5 X 3MM THK)	2
					UOC:S3C	
7	PFOZZ	5306004262934	11083	0S1621	BOLT,MACHINE (1/2-13 X 1 IN).....	2
					UOC:S3C	
8	PFOZZ	4510015184946	11083	2B7559	STOPPER, WASTE DRAI.....	4
					UOC:S3C	
9	PFOZZ	5315015173376	11083	2132785	PIN, SHOULDER, HEAD.....	2
					UOC:S3C	
10	PFOZZ	5310015183878	11083	8T9497	NUT, SELF-LOCKING,.....	2
					UOC:S3C	
11	PFFFZ	5340015172732	11083	2T1601	BRACKET, ANGLE RH.....	1
					UOC:S3C	
11	PFFFF		11083	2T1600	BRACKET ASSEMBLY LH.....	1
					UOC:S3C	
12	PFFZZ	3120011860719	11083	7J5358	.BUSHING,SLEEVE.....	1
					UOC:S3C	
13	PFFZZ	3120012043436	11083	8J8257	.BUSHING,SLEEVE.....	1
					UOC:S3C	
14	PFFZZ	5306004263605	11083	2A1538	BOLT,MACHINE (3/4-10 X 2.25 IN)....	4
					UOC:S3C	
15	PFFZZ	5310011022477	11083	5P8248	WASHER,FLAT (20.0 X 36.5 X 3.5MM THK).....	4
					UOC:S3C	
16	PFFZZ	5365011861006	11083	7J7715	SPACER,PLATE.....	2
					UOC:S3C	
17	PFFZZ	5365011861840	11083	8J1237	SPACER,PLATE.....	2
					UOC:S3C	
18	PFFZZ	5310011573394	11083	5P8250	WASHER,FLAT (28.0 X 49.0 X 5.0 MM THK).....	4
					UOC:S3C	
19	PFFZZ	5305011973451	11083	1D4635	SCREW,CAP,HEXAGON H (1-8 X 2.5 IN).	4
					UOC:S3C	

END OF FIGURE



390-1994

Figure 169. Cutting Edges

WP 0002 00			TM5-3800-205-23P			
(1)	(2)	(3)	(4)	(5)	(6)	(7)
ITEM	SMR		PART			
NO	CODE	NSN	CAGEC	NUMBER	DESCRIPTION AND USABLE ON CODES(UOC)	QTY
GROUP 7448 BOWL AND DISCHARGE COMPONENTS						
FIG. 169 CUTTING EDGES						
1	PFOZZ	3805011981239	11083	4T6611	CUTTING EDGE,SCOOP,.....	1
					UOC:S3C	
2	PFOZZ	3805011981240	11083	4T6613	CUTTING EDGE,SCOOP,.....	2
					UOC:S3C	
3	PFOZZ	5306007376097	11083	4F7827	BOLT,SQUARE NECK (3/4-10 X 57.15	15
					MM).....	
					UOC:S3C	
4	PFOZZ	5310010214224	11083	4K0367	NUT,PLAIN,HEXAGON (5/8-11 THD).....	6
					UOC:S3C	
5	PFOZZ	3805014329419	11083	4T4336	END BIT,MOLDBOARD.....	2
					UOC:S3C	
6	PFOZZ	5310010954631	11083	5P8247	WASHER,FLAT (17.0 X 32.0 X 3.5MM	6
					THK).....	
					UOC:S3C	
7	PFOZZ	5306004550460	11083	8S9092	BOLT,MACHINE (5/8-11 X 2.25 IN)....	6
					UOC:S3C	
8	PFOZZ	5310010214224	11083	4K0367	NUT,PLAIN,HEXAGON (3/4-10 THD).....	15
					UOC:S3C	

END OF FIGURE

WP 0002 00			TM5-3800-205-23P			
(1)	(2)	(3)	(4)	(5)	(6)	(7)
ITEM	SMR			PART		
NO	CODE	NSN	CAGEC	NUMBER	DESCRIPTION AND USABLE ON CODES(UOC)	QTY

GROUP 94 REPAIR KITS

GROUP 9401 REPAIR KITS

FIG. KITS

PFOZZ 2910014736764 11083 1214480

PARTS KIT,FUEL SYST..... 1

UOC:S3C

NUT,PLAIN,ROUND	(1)	27-4
O-RING	(2)	27-3
PLUG,PIPE	(2)	27-2
RING,RETAINING	(1)	27-6

END OF FIGURE

WP 0002 00			TM5-3800-205-23P		
(1)	(2)	(3)	(4)	(5)	(6)
ITEM	SMR			PART	
NO	CODE	NSN	CAGEC	NUMBER	DESCRIPTION AND USABLE ON CODES(UOC) QTY

GROUP 95 GENERAL USE STANDARDIZED PARTS

GROUP 9501 HARDWARE SUPPLIES AND BULK MATERIEL, COMMON

FIG. BULK

1	PFOZZ	5340015160264	11083	5P5390	CONNECTOR,ROD END.....	1
2	PFOZA	4720010627159	11083	5P0767	HOSE.....	V
3	PFOZZ		11083	218-7400	HOSE-WRAPPING.....	V
4	PFOZZ	4720014715025	11083	5P0743	HOSE,NONMETALLIC.....	V
5	PFOZZ	4720009818519	11083	1650021	HOSE,NONMETALLIC.....	1
6	PFOZZ	4720015162381	11083	8I1362	HOSE,NONMETALLIC.....	V
7	PFOZZ	4720011320980	11083	5P1291	HOSE,NONMETALLIC.....	V
8	PFFZZ	5330014376853	11083	1U0367	PARTS KIT,SEAL REPL.....	1
9	PFOZZ		11083	5P0799	SEAL.....	V
10	PFOZZ		11083	5P3239	SEAL.....	V
11	PFOZZ	5330015153600	11083	5P5962	SEAL, NON-METALLIC.....	1

END OF FIGURE

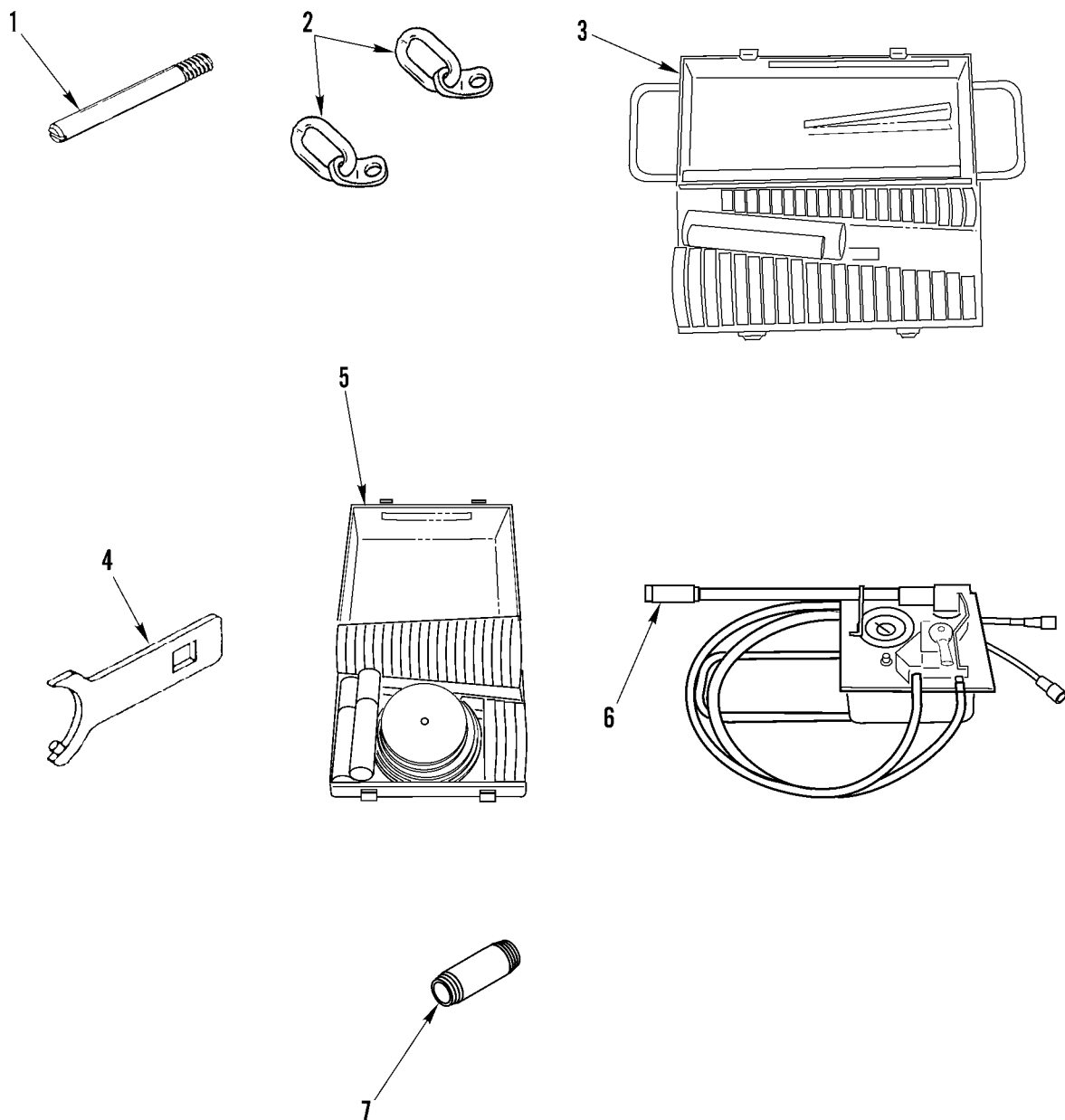


Figure 170. Special Tools Unit Support

WP 0003 00			TM5-3800-205-23P		
(1)	(2)	(3)	(4)	(5)	(6)
ITEM	SMR			PART	
NO	CODE	NSN	CAGEC	NUMBER	DESCRIPTION AND USABLE ON CODES(UOC) QTY

GROUP 26 TOOLS AND TEST EQUIPMENT

GROUP 2604 SPECIAL TOOLS

FIG. 170 SPECIAL TOOLS UNIT SUPPORT

1	PEOZZ	3040015172921	11083	9U6896	SHAFT, SHOULDERED.....
2	PEOZZ	4940012682201	11083	1387573	LINK.....
3	PEOZZ	5120010301626	11083	1P0510	BUSHING DRIVER SET.....
4	PEOZZ	5120013632795	11083	9U5120	WRENCH, SPANNER.....
5	PEOZZ	5120010394811	11083	1P0520	BUSHING DRIVER SET.....
6	PEOZZ	4320003741403	11083	4C4865	PUMP, HYDRAULIC RAM,.....
7	PEOZZ		11083	6B3156	NIPPLE, PIPE.....

END OF FIGURE

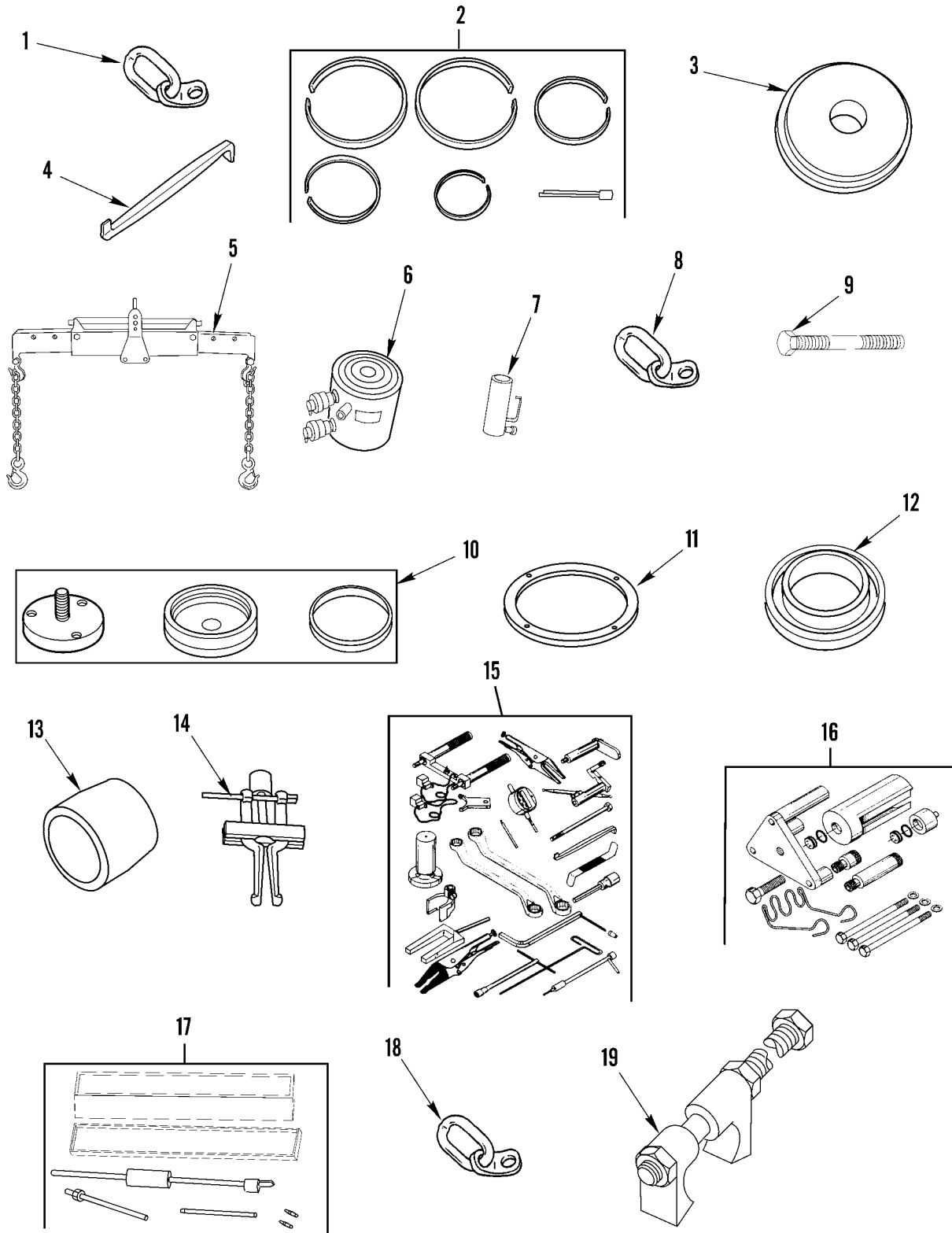


Figure 171. Special Tools Direct Support

WP 0003 00			TM5-3800-205-23P			
(1)	(2)	(3)	(4)	(5)	(6)	(7)
ITEM	SMR		PART			
NO	CODE	NSN	CAGEC	NUMBER	DESCRIPTION AND USABLE ON CODES(UOC)	QTY
GROUP 2604 SPECIAL TOOLS						
FIG. 171 SPECIAL TOOLS DIRECT SUPPORT						
1	XDFZZ	5120014511401	11083	1387575	LINK,BEARING.....	
2	PEFZZ	5110012882428	11083	5P7318	DISTORTER TOOL GROU.....	
3	PEFZA	5120012868435	11083	1P1835	ADAPTER,MECHANICAL.....	
4	PEFZZ	2815011235891	11083	5P0302	BAR GOVERNOR.....	
5	PEFZZ	3940012940606	11083	6V6146	BEAM,HOISTING.....	
6	PFFHH	3040012649538	11083	8S7650	CYLINDER ASSEMBLY,A.....	
7	PEFZA	5130012964277	11083	6V3175	PULLER,HYDRAULIC.....	
8	PEFZZ	5340014761734	11083	1387574	BRACKET,LINK.....	
9	PEFZA	5120012882717	11083	5P4184	ADAPTER,MECHANICAL.....	
10	PEFZZ	5120013622027	11083	1U7598	INSERTER,SEAL.....	
11	PEFZZ	5120012882447	11083	9S8537	RING.....	
12	PEFZZ	5120013622026	11083	1U7430	INSERTER,SEAL.....	
13	PEFZZ	5330015173296	11083	1P0774	RETAINER, SEAL.....	
14	PEFZH	5120002931430	11083	8B7554	PULLER ATTACHMENT,M.....	
15	PEFZF	5180013568155	11083	2232454	TOOL KIT,INTERNAL C.....	
16	PEFZZ	5180014808942	11083	1731530	TOOL KIT,DIESEL INJ.....	
17	PEFZZ	5180011241903	11083	1P3075	PULLER KIT,UNIVERSA.....	
18	PEFZZ	4010012689869	11083	5P9736	LINK,CHAIN,END.....	
19	PEFZZ		11083	5P2706	WRENCH GROUP,CHAIN.....	

END OF FIGURE

CROSS-REFERENCE INDEXES

STOCK NUMBER	NATIONAL STOCK NUMBER INDEX		STOCK NUMBER	FIG.	ITEM
	FIG.	ITEM			
4820-00-006-0115	92	11	4730-00-089-2515	87	41
	93	35		92	12
4730-00-008-9818	10	3		93	36
	141	104	5305-00-090-4147	45	28
5310-00-011-0634	160	13	3110-00-100-0338	99	2
3110-00-011-9935	74	2	3110-00-100-0589	99	6
	148	8	3110-00-100-0688	99	1
5315-00-012-1052	134	36	3110-00-100-3611	99	7
5315-00-018-9576	134	16	3110-00-101-1796	84	3
4820-00-026-8473	33	34	5330-00-105-0339	18	6
2530-00-028-9974	87	34	5940-00-113-8190	65	237
2530-00-028-9976	87	63	5940-00-114-1310	65	223
2530-00-028-9979	87	49		65	296
4820-00-029-0024	94	72	5310-00-117-4788	69	8
4820-00-030-6364	148	40		71	20
4730-00-035-8036	87	33		83	7
	94	45		108	20
5330-00-036-6827	167	29	5306-00-118-3091	160	17
5331-00-038-4327	3	3	5331-00-118-6559	3	22
4730-00-044-4688	96	6	5940-00-118-8836	65	303
5310-00-045-1079	60	24	3040-00-119-0612	30	1
	86	4	5306-00-119-1662	159	81
5310-00-045-5001	156	8	5975-00-133-8687	44	33
	157	21		120	52
4730-00-050-4208	108	8	5330-00-139-0073	83	8
	162	9	5940-00-143-4774	45	9
	167	4		65	108
	168	4		65	151
5305-00-071-2069	33	18		67	21
	64	38		67	53
	67	6		68	8
	73	10		68	32
	77	60	5940-00-143-4775	65	110
	94	122		65	150
	107	14		65	226
	120	6	5940-00-143-4777	65	231
	138	75	5940-00-143-4780	65	295
	139	17	5940-00-143-4793	44	20
	150	11		45	10
	151	14		65	152
	157	52		65	255
	157	57		67	43
	159	87		67	55
5305-00-071-2070	112	9		68	22
	164	30	2520-00-149-7508	87	15
5305-00-071-2510	87	78		157	113
5331-00-074-3768	35	7	5306-00-158-0697	17	3
	69	14		23	37
5365-00-078-6248	2	9		31	7
4730-00-089-2515	3	19		44	32

CROSS-REFERENCE INDEXES

STOCK NUMBER	NATIONAL STOCK NUMBER INDEX		STOCK NUMBER	FIG.	ITEM
	FIG.	ITEM			
5306-00-158-0697	45	11	4730-00-222-0992	167	32
	52	1	5120-00-224-4659	155	36
	61	2	5940-00-226-0490	65	305
	62	6	5306-00-226-4825	69	2
	65	9		99	13
	67	9		120	49
	68	1	5306-00-226-4826	69	16
	76	5	5306-00-226-4829	69	26
	77	11		87	14
	86	17	5306-00-226-4832	69	32
	87	58	3110-00-227-2286	84	12
	92	34	5120-00-227-8074	155	34
	94	10	5306-00-228-6835	16	19
	102	6		32	4
	111	18		33	43
	114	22		37	7
	115	1		45	14
	138	36		49	7
	139	4		51	7
141	7		52	4	
148	38		53	7	
5306-00-159-5578	157	61	54	1	
5331-00-165-1980	23	51	60	31	
	24	16	65	5	
5365-00-165-9109	108	28	70	4	
5310-00-167-0721	124	20	86	22	
4730-00-172-0028	107	23	92	24	
4730-00-172-0034	109	7	93	39	
5305-00-172-6402	42	15	94	7	
5330-00-179-0952	162	12	102	14	
3120-00-182-6865	134	33	103	14	
5310-00-186-9550	10	7	110	11	
	87	73	111	10	
	141	61	112	8	
	161	27	115	11	
	155	24	117	12	
5120-00-189-7935	155	24	117	12	
4730-00-193-0869	94	31	121	3	
	157	103	122	4	
	65	38	124	13	
4730-00-193-0871	65	38	124	13	
5995-00-194-9882	65	52	138	25	
5306-00-197-5031	167	7	140	16	
3110-00-198-2949	84	4	141	9	
4730-00-203-3831	161	28	148	33	
5310-00-208-9476	64	37	159	74	
5310-00-209-1510	141	60	164	14	
5310-00-209-1869	160	27	5340-00-229-9287	6	12
5306-00-209-3217	23	13	4330-00-230-4121	137	3
	141	76	4730-00-231-5605	17	10
5310-00-215-7524	164	2	87	39	
5310-00-218-8801	108	22	5330-00-232-8818	11	1

CROSS-REFERENCE INDEXES

STOCK NUMBER	NATIONAL STOCK NUMBER INDEX		STOCK NUMBER	FIG.	ITEM
	FIG.	ITEM			
5120-00-239-0038	155	35	5306-00-311-9307	33	24
5331-00-241-0143	83	2		60	27
5920-00-243-3787	65	112		65	19
5315-00-246-8066	84	34		87	97
5360-00-249-3505	164	3		140	13
5325-00-249-5322	67	16		142	23
5310-00-251-1488	85	7	4730-00-322-8457	92	13
5305-00-252-8919	71	18		93	37
	120	42	5331-00-325-6310	138	79
5305-00-253-5615	125	21	4730-00-331-4279	94	85
	126	3	5331-00-339-6224	22	31
	127	2	5310-00-347-4441	86	21
5306-00-260-4508	79	5	5340-00-351-6992	97	25
	107	9	2520-00-362-7883	134	3
	108	9	5999-00-363-6240	71	19
	163	25	5340-00-365-0195	28	2
5306-00-261-1150	71	15	5355-00-371-3370	70	14
5306-00-263-7301	72	5	4320-00-374-1403	170	6
	78	3	5330-00-385-7587	8	13
5306-00-263-7303	108	15		9	13
	165	16	5330-00-399-4653	167	11
5306-00-263-8978	107	3	5940-00-399-6676	67	46
	147	5		68	25
	151	3	5306-00-404-1409	58	6
	162	16		60	8
	164	24		70	32
	166	2		87	93
	167	44		106	1
5306-00-268-2444	77	16		160	28
5306-00-272-4246	163	14	5310-00-404-3784	163	6
5315-00-272-6760	70	21	5330-00-404-4964	16	10
	134	42	5310-00-407-9566	96	20
4730-00-273-6686	87	66	5340-00-410-6762	2	7
	94	55	5310-00-411-4399	154	36
2530-00-274-4510	90	3	5307-00-411-4502	72	10
	92	17	5365-00-411-4584	22	21
	93	26		77	40
5306-00-275-5012	91	14	5306-00-423-8117	108	4
	165	7		156	19
5315-00-276-3696	87	4	5310-00-423-8219	162	5
4730-00-278-2523	33	37	5306-00-426-2933	120	41
4730-00-278-3725	94	114	5306-00-426-2934	168	7
	142	15	5306-00-426-2939	81	17
5306-00-285-1368	71	14	5306-00-426-3139	154	39
4730-00-288-9391	10	20		162	4
4730-00-289-2370	94	119		167	14
4730-00-289-5191	60	14	5306-00-426-3605	99	14
5331-00-290-8365	137	7		168	14
5120-00-293-1430	171	14	5306-00-426-3949	69	15
5330-00-297-5396	134	14		154	3

CROSS-REFERENCE INDEXES

STOCK NUMBER	NATIONAL STOCK NUMBER INDEX		STOCK NUMBER	FIG.	ITEM
	FIG.	ITEM			
5340-00-426-4644	141	106	5306-00-455-0462	31	15
5340-00-426-4646	94	11		77	45
5340-00-426-4653	70	27		116	7
5340-00-426-4656	56	4		141	101
	65	17	5306-00-455-0468	28	21
5340-00-426-4793	33	15		118	21
	65	93	5360-00-455-7191	77	47
	67	12	4730-00-460-6725	87	45
	80	3	5305-00-465-5947	138	19
	94	67	4730-00-469-7797	94	87
	141	5	5310-00-470-5567	22	34
5340-00-426-4803	14	10	5310-00-470-5568	65	60
5340-00-426-4819	23	54	5330-00-470-5727	148	41
5331-00-429-3542	137	4	5365-00-476-4985	137	5
	141	19	5365-00-478-2920	5	10
	142	3	5310-00-490-9859	167	21
	143	8	4730-00-491-4983	94	42
5310-00-431-7239	167	43	5310-00-494-1962	134	8
5310-00-431-7244	91	13	5325-00-494-6561	77	49
5315-00-431-7315	111	36	5310-00-497-5907	156	16
5310-00-432-4064	3	5	5360-00-498-2876	137	1
	4	12	5330-00-498-2907	77	48
	7	6	5365-00-498-2920	39	10
	8	3	5342-00-498-2946	20	3
	9	2		65	133
	10	14		94	39
	10	28		138	29
	11	9		141	52
	12	1	5340-00-498-4616	65	4
	14	9		65	130
	18	2	5310-00-507-5727	49	9
	22	6	5310-00-514-6849	116	3
	29	5		157	82
	34	10		157	100
	38	4		159	53
	42	10	3110-00-516-5482	84	11
	69	27	5315-00-532-5746	148	6
	99	12	2640-00-537-2251	98	14
5310-00-432-8001	65	118	5310-00-542-0091	69	33
5306-00-438-8600	44	30	5940-00-549-6581	63	16
	63	14	5310-00-550-1130	65	95
	63	19	5310-00-550-2992	110	7
5310-00-438-8604	44	31	5310-00-550-3714	44	9
	63	15	5331-00-551-9118	85	8
	63	20	3110-00-554-3468	162	14
3120-00-446-9863	30	14	2640-00-555-2843	98	9
3120-00-450-4039	70	25	5331-00-555-3810	79	6
5306-00-455-0460	99	22	5940-00-557-4344	65	221
	169	7		65	297
5306-00-455-0462	16	9	5310-00-559-0070	43	4

CROSS-REFERENCE INDEXES

STOCK NUMBER	NATIONAL STOCK NUMBER INDEX		STOCK NUMBER	FIG.	ITEM	
	FIG.	ITEM				
5310-00-559-0070	47	8	5315-00-710-2087	137	9	
	47	16	5930-00-715-1939	44	11	
	47	25	5305-00-717-5460	20	9	
	47	37		31	19	
	65	65		33	12	
	65	100		94	17	
	65	102		103	19	
	65	106		109	3	
	5331-00-559-8786	78	1		115	9
5331-00-562-1073	18	10		123	6	
5310-00-576-5752	47	22		124	6	
	52	18		134	21	
	54	15		136	28	
	55	4	5305-00-719-5238	81	2	
	5331-00-579-6495	14	6		81	4
5331-00-579-6495	18	7	5325-00-720-8064	69	21	
	20	6	5305-00-724-7221	83	4	
	22	23		84	31	
	23	17		163	18	
	24	1	5305-00-724-7222	91	11	
	77	23	5310-00-725-1984	69	17	
	138	31	4730-00-726-1103	92	10	
	141	37		93	34	
	154	10	5940-00-727-5351	65	228	
	5331-00-580-1227	148	14	5365-00-734-2114	157	67
5331-00-580-6583	24	7		157	89	
	92	8	5306-00-737-6097	169	3	
	93	5	2910-00-740-3593	77	35	
	97	19	5331-00-756-8795	84	8	
	141	12	4730-00-762-1239	94	51	
	142	21	5310-00-763-8901	96	25	
	152	12		98	8	
	4730-00-580-7417	23	48	5305-00-765-2121	58	6
		45	26		119	5
	5310-00-584-7888	157	2	2920-00-775-7691	44	6
157		48	4730-00-802-2560	87	74	
5331-00-593-1193	69	22	5331-00-806-7027	148	29	
4820-00-595-2761	94	90	5310-00-809-4061	116	6	
5120-00-595-9201	155	17	5306-00-809-7134	165	2	
5360-00-597-8341	148	27	4730-00-809-9427	87	46	
5330-00-613-6500	2	5	2590-00-810-4288	65	64	
	10	12	5306-00-814-6588	154	35	
	35	6	4820-00-815-2960	87	87	
	2930-00-635-8296	148	9		94	111
5310-00-637-1058	47	21	5315-00-816-1794	87	16	
	55	2		111	3	
2910-00-646-9727	28	1	4820-00-826-6465	82	2	
4730-00-647-3207	60	28	5970-00-833-8562	67	45	
	87	32		68	24	
5305-00-708-3823	79	4	5310-00-833-9298	44	7	

CROSS-REFERENCE INDEXES

STOCK NUMBER	NATIONAL STOCK NUMBER INDEX		STOCK NUMBER	FIG.	ITEM
	FIG.	ITEM			
5315-00-839-2326	87	6	4730-00-877-8997	87	35
5315-00-839-5822	70	22	5330-00-890-2236	84	25
	86	23	2805-00-891-6988	94	91
	134	43	5306-00-897-9295	69	9
	159	24	4730-00-911-5707	87	65
5310-00-841-2576	28	22	5331-00-913-6137	84	6
	30	2	5331-00-913-6144	77	20
	58	7		103	33
	60	4		135	12
	65	68		138	57
	65	96		143	14
	70	5	5310-00-913-7020	30	5
	87	77		65	97
	93	15	5331-00-914-5316	139	25
	106	2	5331-00-914-5820	138	18
	118	22	5331-00-914-5846	35	8
	124	34	5340-00-922-3522	96	4
	141	77	4730-00-924-7886	87	55
	159	36		135	9
	160	26		161	19
5310-00-843-6947	159	3	5331-00-929-3499	87	90
	159	14	4720-00-929-5471	94	36
4730-00-844-3308	87	51	2530-00-929-5526	139	26
5330-00-847-2119	98	16	5310-00-930-7013	118	15
5330-00-847-4351	18	13	5330-00-930-9407	69	12
5330-00-848-9950	74	4		77	19
	148	11		78	5
5331-00-850-7586	84	27		82	6
5310-00-851-2682	76	4		84	28
	102	16		142	8
5310-00-853-9335	65	87		143	10
5331-00-855-8041	96	5	3110-00-931-7854	69	29
5331-00-855-8047	148	31	5360-00-931-8004	70	12
5331-00-855-8059	10	8		87	23
	14	11	5330-00-931-8048	80	6
	20	8	5360-00-932-0765	137	11
	23	6	5330-00-933-3305	21	1
	24	2		138	24
	97	12	5330-00-939-0687	8	8
	136	29		97	15
	139	34	5310-00-943-2141	165	13
	141	64	5331-00-944-8281	5	9
5360-00-861-9114	88	6		32	12
5306-00-862-8901	163	29		34	20
5360-00-864-0046	88	5		35	3
5331-00-865-0404	14	1		77	39
4730-00-873-0110	92	19		97	2
	93	33		133	2
	157	87		136	5
4730-00-877-8997	60	9		138	20

CROSS-REFERENCE INDEXES

STOCK NUMBER	NATIONAL STOCK NUMBER INDEX		STOCK NUMBER	FIG.	ITEM
	FIG.	ITEM			
5331-00-944-8281	139	5	2940-01-026-9533	74	1
	140	5	5365-01-026-9555	69	13
	141	48		82	5
	152	5	2940-01-027-4484	16	3
5331-00-948-4063	77	29	2520-01-028-8096	74	3
	138	3		148	10
5331-00-948-6482	10	21	2940-01-028-8459	79	7
	12	4	5120-01-030-1626	170	3
	14	8	5331-01-030-1825	138	73
	17	17	4730-01-030-9928	71	22
	23	19	5365-01-031-8183	12	5
	24	29		34	6
	28	5		35	1
	34	7	5365-01-035-4899	2	6
	35	2		35	5
	56	3	5365-01-036-0010	34	13
	65	16	5331-01-036-2817	128	7
	77	25	5120-01-039-4811	170	5
	94	20	5310-01-045-5588	47	24
	141	14	5331-01-049-1292	2	10
	142	16		5	8
	152	17		10	2
	154	17		14	13
5310-00-950-2660	69	23		34	3
5330-00-962-4712	137	2		71	21
3120-00-971-4480	70	11		77	43
5310-00-972-0479	107	8		97	10
	165	5		136	31
	166	4		138	12
5330-00-973-8301	71	4		139	32
	71	11		141	103
5310-00-975-2075	102	17	5315-01-049-9680	87	19
5310-00-978-5406	156	2	5340-01-051-2357	94	58
4820-00-978-7057	87	18	5310-01-051-2360	6	2
4720-00-981-8519	BULK	5		64	14
3110-00-992-1048	6	9		65	55
	6	27	4730-01-051-3134	138	45
4820-00-994-3015	96	7		139	31
5310-00-999-8288	23	29	4730-01-051-5256	72	8
5330-00-999-8367	167	36		135	13
5331-01-017-6535	77	57		138	56
	138	46		143	15
	139	30	4730-01-051-5257	77	28
	163	16		138	14
5310-01-021-4224	167	16	2530-01-051-5259	87	88
	169	4	2530-01-051-5260	87	89
	169	8	5310-01-051-5263	87	92
5330-01-021-9880	77	36	2520-01-051-5273	98	15
5305-01-026-9518	71	2	4810-01-051-7607	84	33
2590-01-026-9532	60	16	4730-01-051-8745	87	72

CROSS-REFERENCE INDEXES

NATIONAL STOCK NUMBER INDEX					
STOCK NUMBER	FIG.	ITEM	STOCK NUMBER	FIG.	ITEM
2520-01-052-3926	28	6	5331-01-058-4030	32	10
5365-01-053-2693	103	8		77	51
	135	3		97	5
5310-01-053-3835	167	18		136	2
5310-01-053-3836	111	38		138	7
5306-01-053-3837	168	1		139	7
5940-01-053-4521	65	230		140	7
2815-01-053-4712	20	2		141	4
	65	6		152	4
	67	2	5310-01-058-8071	118	19
	77	65		120	37
	87	52	2910-01-058-8075	102	19
	92	47	5340-01-058-8097	16	6
	106	4	5940-01-058-9090	41	5
	134	39		42	3
	138	44		42	6
5320-01-053-4733	114	36		44	5
2640-01-053-7310	98	10		63	2
5325-01-053-7311	98	11		64	2
5315-01-053-7364	163	7		65	33
3110-01-053-7369	167	9	2920-01-058-9099	22	10
2530-01-053-7431	84	37		30	9
2520-01-053-7496	83	5		33	8
5306-01-053-7520	86	9		47	39
2530-01-053-7521	86	3		65	20
5340-01-053-8024	23	41		70	28
	47	31		86	14
	67	22		120	36
	86	15		124	53
	94	5		134	40
	138	51	5940-01-058-9112	65	265
5340-01-053-8025	17	1	2920-01-058-9142	92	49
	65	73		93	31
3805-01-053-8028	162	8	5340-01-058-9143	20	20
3805-01-053-8032	162	7	5340-01-059-9345	94	34
5365-01-053-8033	162	13	5315-01-059-9347	87	27
3805-01-053-8035	162	15	5310-01-059-9502	79	3
5310-01-053-8066	108	30	5306-01-059-9566	84	10
2530-01-053-8073	94	97	5355-01-059-9572	70	9
2530-01-053-8089	94	82	4720-01-059-9632	94	35
4730-01-053-8157	79	8	5330-01-060-0308	142	13
5365-01-053-8345	108	22	2530-01-060-4345	98	4
5365-01-053-8346	108	22	5340-01-061-4018	32	14
5365-01-053-8347	108	23		141	109
5365-01-053-8348	108	23	5310-01-061-8633	103	15
5365-01-053-8349	108	23		115	5
3040-01-053-9509	99	21		164	16
2815-01-055-1721	98	12	5365-01-062-5193	134	13
4730-01-055-4021	17	11	5315-01-062-5195	134	37
5325-01-055-8351	162	11	2520-01-062-5198	138	52

CROSS-REFERENCE INDEXES

STOCK NUMBER	NATIONAL STOCK NUMBER INDEX		STOCK NUMBER	FIG.	ITEM
	FIG.	ITEM			
3110-01-062-5239	134	25	5360-01-065-9109	86	7
	134	29	5310-01-066-0499	30	7
	134	35		60	23
5342-01-062-5284	134	2	2920-01-066-0593	41	8
2520-01-062-5310	134	11		42	4
5315-01-062-6006	86	25		42	7
2520-01-062-6027	134	18		44	3
4730-01-062-6114	87	40		44	26
5325-01-062-6128	148	17		65	34
9340-01-062-6129	148	15	2920-01-066-0596	65	129
2530-01-062-6130	148	16	2520-01-066-4545	81	14
5330-01-062-6270	134	19	4730-01-066-4586	71	13
5310-01-062-7145	60	22	2530-01-066-4699	98	5
2540-01-062-7151	60	18	5306-01-066-4721	30	20
2540-01-062-7152	60	17		110	4
2540-01-062-7153	60	21		114	2
2540-01-062-7154	60	20		120	13
4720-01-062-7159	BULK	2		140	3
4720-01-062-7728	87	50		141	26
5310-01-062-9899	159	29		159	65
5306-01-062-9927	120	2		160	6
5342-01-063-0674	17	14	5305-01-066-5199	15	3
	33	7		27	9
5310-01-063-0686	65	63		30	16
5310-01-063-0687	47	11		32	8
	47	18		64	13
	47	28		71	25
	47	35		73	12
	65	116		77	55
5305-01-063-0723	159	37		87	30
4730-01-063-0744	94	49		103	35
2530-01-063-0763	87	5		114	39
5310-01-063-0764	87	11		117	3
2540-01-063-0780	87	2		122	7
2540-01-063-1420	120	3		134	22
5342-01-063-2993	65	120		138	47
5310-01-063-5822	44	8		139	29
5310-01-063-7852	44	10		141	34
4730-01-063-8263	94	25		157	84
5315-01-064-2068	134	1		157	101
4730-01-064-3790	35	4		159	56
	97	4		164	6
5342-01-064-3819	65	21	5310-01-066-9165	99	9
	87	60	5315-01-067-5497	82	11
	94	40	2520-01-067-5625	99	8
	136	27	5940-01-068-1879	65	266
5306-01-064-3842	119	3	4730-01-068-6081	94	1
2540-01-064-6691	30	11	5365-01-068-7102	82	4
2530-01-065-9106	86	12	3040-01-068-7105	86	8
2530-01-065-9107	86	11	5315-01-068-9644	118	14

CROSS-REFERENCE INDEXES

NATIONAL STOCK NUMBER INDEX					
STOCK NUMBER	FIG.	ITEM	STOCK NUMBER	FIG.	ITEM
5330-01-068-9656	137	13	5310-01-095-5910	49	16
5307-01-068-9759	84	2		69	31
	99	4		87	29
2815-01-068-9774	86	2		97	29
5342-01-069-0904	103	26		142	24
5342-01-069-0905	103	27	5330-01-096-1104	96	17
5307-01-069-1419	8	5	5330-01-097-6632	72	7
4730-01-070-4915	87	44	5310-01-097-6720	112	10
	94	71		117	8
5305-01-070-9628	142	11		120	7
4730-01-077-7979	120	53	5306-01-097-7874	120	5
3110-01-079-7030	84	23	5310-01-097-8955	77	31
5340-01-088-2385	28	23		94	116
5325-01-088-7468	65	56		103	31
	66	7		131	3
	124	54		138	4
6220-01-094-1440	65	39	5935-01-097-9974	42	12
5310-01-094-8810	17	2	5310-01-098-0624	5	2
	31	2		7	8
	33	13		33	17
	65	3		40	5
	73	11		63	7
	77	10		64	34
	94	95		67	7
	97	26		73	9
	102	4		77	4
	103	20		84	38
	111	27		85	4
	117	4		92	36
	123	2		93	9
	131	8		94	121
	139	20		96	27
	141	35		107	4
	148	34		107	13
	153	6		108	5
5310-01-095-1249	110	24		111	1
5305-01-095-3965	61	6		128	3
	67	15		138	69
	73	14		139	10
	94	8		147	4
	115	4		150	8
5310-01-095-4631	83	3		151	4
	84	30		151	11
	89	10		154	27
	156	9		157	14
	163	15		157	53
	165	6		159	50
	169	6		162	17
5306-01-095-5685	67	3		164	23
	167	2		164	29

CROSS-REFERENCE INDEXES

STOCK NUMBER	NATIONAL STOCK NUMBER INDEX		STOCK NUMBER	FIG.	ITEM
	FIG.	ITEM			
5310-01-098-0624	165	3	5330-01-129-6017	89	3
	165	14		91	3
	166	3	4720-01-132-0980	77	34
	168	6		BULK	7
5310-01-098-0625	52	20	4730-01-143-9017	94	24
5310-01-098-0634	23	10	5310-01-147-5110	11	3
	47	32		69	34
	70	31	5340-01-148-6673	10	30
	124	29	5920-01-149-3063	65	113
5340-01-098-6683	141	54	5340-01-149-4428	33	39
	65	139		65	23
	94	66	5935-01-149-5165	45	22
5365-01-100-8868	82	7		65	45
	84	29		65	180
5940-01-101-2456	65	225		65	212
	65	276		65	301
5310-01-102-2477	99	15		67	50
	162	3		68	29
	164	27	2940-01-150-3865	77	46
	167	15	5935-01-150-8322	50	8
	168	15		65	146
5306-01-102-7332	69	10		65	175
5310-01-102-9866	81	1		65	294
	81	5	5935-01-150-8323	28	11
2990-01-103-0811	16	2		28	16
5342-01-103-3664	60	29		44	21
	94	41		45	20
	138	27		56	6
4730-01-103-3727	27	2		60	11
5315-01-103-3917	6	10		62	2
3020-01-103-6602	92	20		65	197
	93	23		65	220
	109	9		65	291
5306-01-105-1790	83	6		67	20
5310-01-108-7525	111	31		68	5
	114	37	5999-01-150-8808	28	10
5310-01-113-4047	94	98		28	17
5306-01-116-9622	99	20		45	4
2540-01-116-9623	120	4		45	19
2540-01-117-2585	120	1		45	24
5310-01-119-1442	119	4		50	7
5940-01-121-0365	102	2		56	8
5331-01-122-2466	23	27		60	13
4730-01-122-3338	10	24		62	3
2815-01-123-5891	171	4		65	14
5180-01-124-1903	171	17		65	46
5330-01-124-4370	17	5		65	127
	97	16		65	147
5306-01-127-9361	84	39		65	177
	85	5		65	185

CROSS-REFERENCE INDEXES

STOCK NUMBER	NATIONAL STOCK NUMBER INDEX		STOCK NUMBER	FIG.	ITEM	
	FIG.	ITEM				
5999-01-150-8808	65	199	5310-01-157-3394	168	18	
	65	205	5330-01-157-3417	72	3	
	65	263	5340-01-157-7451	97	28	
	65	280	5935-01-158-0035	63	12	
	65	302	5310-01-159-1868	65	43	
	67	18	5340-01-160-0446	45	13	
	67	52		65	22	
	68	7		124	30	
	68	31	5305-01-160-1966	70	34	
	124	46	5340-01-161-2682	23	39	
	4730-01-151-7957	96	8	5340-01-161-5766	139	11
		109	1	5325-01-161-7365	124	17
5340-01-151-9964	28	20	4730-01-162-0102	87	64	
	60	32	9905-01-163-0029	125	20	
	65	11	5340-01-163-2794	86	6	
	67	14	4820-01-163-3581	148	28	
5330-01-152-0601	47	9	5310-01-163-5805	65	59	
	47	14	5325-01-163-5972	139	12	
	47	26	5340-01-163-6165	139	13	
5935-01-152-2677	44	23	5340-01-163-6175	77	62	
	65	149		142	28	
	65	181	2530-01-163-7252	86	10	
	65	187	4730-01-163-7270	138	78	
	65	201	2530-01-163-7870	94	14	
	65	215	5305-01-163-8242	111	2	
	65	264	5310-01-163-9318	38	6	
	65	281		69	11	
	65	293	5360-01-163-9446	120	20	
	4730-01-152-5470	92	2	5340-01-163-9459	77	61
4730-01-155-5055	94	84		142	25	
5999-01-156-6314	28	9	2520-01-164-0077	72	6	
	28	18		92	50	
	44	22		93	32	
	45	3		94	32	
	45	18	4730-01-164-1777	77	14	
	45	23		94	75	
	50	6		138	53	
	56	7	5325-01-164-7551	141	43	
	60	12	5325-01-164-7555	77	63	
	62	4		142	26	
	65	15	4730-01-164-7821	148	30	
	65	47	2910-01-164-7906	23	31	
	65	126		24	3	
	67	19	5330-01-165-2362	84	7	
	68	6	5310-01-165-2482	81	18	
	124	47		120	22	
	5935-01-156-7789	65	203	5330-01-165-3400	118	27
		65	278	5340-01-165-3715	77	13
	5310-01-157-3394	167	8		94	74
		167	19		138	54

CROSS-REFERENCE INDEXES

NATIONAL STOCK NUMBER INDEX					
STOCK NUMBER	FIG.	ITEM	STOCK NUMBER	FIG.	ITEM
5310-01-165-4308	116	4	5310-01-178-7414	44	16
5342-01-165-5721	11	5	5310-01-179-2854	108	28
2520-01-165-5999	84	26	4730-01-179-2902	17	13
2530-01-165-8179	84	13	2590-01-179-3017	148	7
4730-01-165-9540	148	32	2530-01-179-9929	96	3
5340-01-166-0845	141	41	4710-01-180-1125	87	83
3020-01-166-1286	84	20	5305-01-180-8693	87	25
5306-01-166-4409	84	19		102	25
5310-01-166-4420	98	7	5365-01-180-8778	107	19
5330-01-166-6698	84	35	4710-01-181-0332	71	23
2940-01-166-6834	17	12	5340-01-181-0753	141	42
5330-01-166-6867	84	5	2540-01-181-0999	148	5
5340-01-166-6926	93	14	5310-01-181-2505	20	17
3020-01-167-2937	84	16		141	63
5360-01-167-3644	30	29	3110-01-181-6244	99	19
5315-01-167-4157	84	32	4710-01-181-6789	94	93
3040-01-167-4498	84	17	3120-01-181-7510	110	9
2540-01-167-7096	111	20	5340-01-181-7545	86	24
5325-01-167-7908	84	15	5306-01-181-7849	25	3
3805-01-167-9159	148	26		114	6
4730-01-169-9698	138	68	2510-01-182-0869	141	80
4010-01-170-1460	111	30	2540-01-182-0870	110	22
5340-01-170-6646	138	74	2540-01-182-0980	123	4
5340-01-171-3334	72	2	3040-01-182-1747	108	17
5340-01-171-4948	84	36	4710-01-182-1765	99	3
5340-01-172-2011	65	31	2540-01-182-1785	108	34
5365-01-172-2815	84	18	3040-01-182-2608	108	12
5315-01-172-6484	89	5	2540-01-182-2697	107	16
	91	5		108	11
5340-01-173-4866	92	28		164	9
	93	42	5315-01-182-2698	108	24
	94	15		108	31
3040-01-175-6498	140	20	4730-01-182-3451	92	39
5365-01-175-9326	42	9		93	18
	44	18	3040-01-182-3493	108	21
5365-01-176-1285	108	28	3120-01-182-4176	108	14
5306-01-176-7828	30	21	3040-01-182-4436	99	16
	65	138	4730-01-182-6782	94	86
	80	5	5306-01-182-8880	102	24
	94	101	2540-01-183-0028	108	6
	101	8	3805-01-183-0037	167	22
	141	82	5310-01-183-1237	116	2
4820-01-176-9522	87	1	4730-01-183-2280	87	57
5310-01-177-0897	107	15		94	70
	108	10	5365-01-183-2404	110	2
	163	26	3805-01-183-2414	167	20
	164	7	3120-01-183-4101	107	18
3120-01-177-3065	84	14		163	21
3110-01-178-1621	87	13	3040-01-183-7185	108	35
5310-01-178-7414	42	1	5340-01-183-8706	30	15

CROSS-REFERENCE INDEXES

STOCK NUMBER	NATIONAL STOCK NUMBER INDEX		STOCK NUMBER	FIG.	ITEM
	FIG.	ITEM			
5925-01-184-0633	65	104	3040-01-185-4463	107	26
2540-01-184-1058	118	13	4730-01-185-4486	140	1
3805-01-184-1076	164	26	5340-01-185-4778	122	6
3805-01-184-1077	164	26	5342-01-185-4964	118	24
2510-01-184-1120	118	6	5305-01-185-5102	89	2
2540-01-184-2195	118	13		91	2
5340-01-184-2201	118	11	3830-01-185-6127	156	3
2540-01-184-2289	122	1	2540-01-185-6174	119	1
5310-01-184-3538	40	13	5305-01-185-7084	167	23
	63	18	5310-01-185-7206	167	42
	64	33	5320-01-185-7254	111	33
	92	43	3120-01-185-7298	107	24
	93	8	5325-01-185-7726	148	43
	94	120	3040-01-185-9510	164	25
	120	8	4730-01-185-9577	71	8
	150	7	5310-01-186-0682	163	19
	151	10	3120-01-186-0718	163	3
	157	55	3120-01-186-0719	168	12
	157	66	4720-01-186-0794	94	62
	159	90	4720-01-186-0795	94	64
3120-01-184-3562	107	22	5315-01-186-0834	163	28
5340-01-184-3669	141	36	2530-01-186-0871	87	21
4330-01-184-4607	148	42	5365-01-186-1002	164	18
5340-01-184-5460	20	1	5365-01-186-1003	164	17
5340-01-184-5568	139	1	5365-01-186-1006	168	16
5340-01-184-5569	139	37	5365-01-186-1007	162	1
5305-01-184-5915	43	3	5306-01-186-1155	94	99
	65	66	5365-01-186-1296	108	33
5305-01-184-5919	65	99	5315-01-186-1351	107	6
	65	103	3120-01-186-1387	163	17
	65	105	3120-01-186-1792	163	1
	65	115	3120-01-186-1793	163	20
5310-01-184-5974	91	10	5365-01-186-1840	168	17
5310-01-184-5975	118	17	4720-01-186-3551	87	79
5340-01-184-6031	141	100	4710-01-186-3775	71	17
4720-01-184-6836	109	2	3120-01-186-7184	110	1
5365-01-184-7775	112	4	3110-01-186-7209	163	8
5315-01-184-7793	87	22	5331-01-186-9320	128	9
3040-01-184-9997	167	5	5340-01-186-9430	67	11
5310-01-185-2229	108	29	3040-01-187-3325	167	41
5355-01-185-2267	118	16	5315-01-187-3541	163	31
	123	1	5305-01-187-6054	65	117
5342-01-185-2404	42	8	2935-01-187-8912	167	35
	44	17	3120-01-188-1200	108	2
3805-01-185-2414	107	11	3120-01-188-1203	108	25
	163	27	5340-01-188-1579	141	121
	164	11	3120-01-188-1753	107	7
5360-01-185-4051	88	7	3120-01-188-1770	108	27
3040-01-185-4371	163	32	5315-01-188-1865	3	6
3040-01-185-4372	163	24		4	15

CROSS-REFERENCE INDEXES

STOCK NUMBER	NATIONAL STOCK NUMBER INDEX		STOCK NUMBER	FIG.	ITEM
	FIG.	ITEM			
5120-01-188-9124	155	33	5940-01-222-4350	66	2
5315-01-189-7672	75	2	5340-01-224-3796	142	30
5325-01-190-4154	87	70	4730-01-229-9689	22	25
5310-01-191-0446	124	36	3830-01-230-9035	156	1
6350-01-191-5035	62	1	4730-01-231-2128	124	9
2510-01-191-6533	128	8	4730-01-233-8032	60	5
5340-01-191-7777	77	59	5310-01-234-2591	167	46
2910-01-192-4680	154	8	5340-01-236-0603	141	8
4730-01-192-9595	94	21	5310-01-236-9899	72	9
3120-01-193-2314	108	26	5310-01-236-9975	157	54
3805-01-195-7429	163	13		157	58
5306-01-197-0767	137	6		157	65
5305-01-197-3451	167	45		157	98
	168	19		159	89
5310-01-197-4372	162	6	4820-01-240-1985	98	13
3805-01-198-1239	169	1	4720-01-242-4534	65	7
3805-01-198-1240	169	2		67	1
5365-01-200-1490	168	2	4730-01-250-2162	92	32
4820-01-200-2047	139	24		93	13
2990-01-200-4384	30	4	5940-01-251-1327	65	227
5325-01-200-6609	163	9	4730-01-254-8682	87	86
3830-01-200-7558	167	31	5340-01-257-0686	67	24
5340-01-200-7610	137	10	2920-01-258-3471	43	1
5306-01-201-0293	156	4	4720-01-260-8300	94	29
5640-01-202-1771	124	51	4720-01-260-9171	83	13
4730-01-202-3362	24	12	2540-01-261-4067	87	28
3120-01-202-6928	167	34	2520-01-261-5041	83	10
6620-01-202-7415	47	20	3040-01-261-5112	30	22
4820-01-202-9608	10	1	5999-01-262-0436	28	7
5340-01-203-2702	141	99		45	16
5315-01-203-6489	163	22		65	36
5330-01-203-8417	167	6	3040-01-264-9538	171	6
3120-01-204-3436	168	13	5310-01-266-2481	118	18
5340-01-204-4269	97	23	4940-01-268-2201	157	118
5365-01-205-9045	167	10		170	2
5310-01-206-3481	167	27	4010-01-268-9869	171	18
3120-01-206-3511	162	20	4730-01-269-9540	138	38
3110-01-206-9719	163	12		154	21
3120-01-207-0392	167	30	5342-01-270-8588	45	6
3120-01-207-0393	167	25		62	7
3120-01-207-0406	167	26		65	35
5365-01-209-7651	167	37	4730-01-278-0998	141	59
5330-01-209-8731	23	33		161	25
	24	5	3040-01-278-6209	163	10
5306-01-210-2303	23	30	5360-01-280-7446	22	36
	117	5	3040-01-284-4552	108	18
5310-01-212-4579	65	89	4820-01-284-5435	8	6
4820-01-213-8015	77	41	3040-01-284-8753	83	1
4720-01-215-2048	120	33	4730-01-284-9066	87	80
5940-01-222-4350	65	304		93	22

CROSS-REFERENCE INDEXES

STOCK NUMBER	NATIONAL STOCK NUMBER INDEX		STOCK NUMBER	FIG.	ITEM
	FIG.	ITEM			
4730-01-284-9066	94	54	5310-01-286-6079	64	11
4730-01-284-9072	92	41		65	8
	93	20		67	10
	94	113		68	2
5306-01-285-3987	71	27		70	3
	135	14		71	26
	143	18		76	3
5306-01-285-3988	128	4		77	38
5940-01-285-5148	65	208		80	4
5305-01-285-5975	121	4		81	15
5305-01-285-7096	111	5		86	16
	117	7		87	59
	154	28		92	22
	159	49		93	38
5306-01-285-8875	30	12		94	6
	33	20		101	4
	103	25		102	23
	111	35		103	34
	148	21		109	4
5306-01-285-8876	65	67		110	12
	118	26		111	8
	124	33		112	7
	124	37		113	6
4720-01-285-9716	138	66		114	23
3040-01-286-0109	108	16		115	2
2590-01-286-0133	6	4		121	2
5340-01-286-1816	87	8		122	3
5305-01-286-3106	65	69		124	5
	113	7		134	5
	114	33		135	4
5999-01-286-5845	65	288		136	19
5310-01-286-6079	15	2		138	26
	16	8		139	2
	20	10		140	17
	23	38		141	6
	27	8		148	22
	30	24		159	7
	31	6		159	33
	32	3		159	54
	33	16		164	8
	37	6	5340-01-286-6208	97	9
	44	15	5975-01-286-7367	44	2
	45	12		44	25
	51	8	5120-01-286-8435	171	3
	52	2	5305-01-286-9786	23	11
	53	8		141	92
	54	2		159	94
	60	30	5340-01-286-9806	86	5
	61	3	5305-01-287-0371	87	10
	62	5	5310-01-287-7542	65	42

CROSS-REFERENCE INDEXES

NATIONAL STOCK NUMBER INDEX					
STOCK NUMBER	FIG.	ITEM	STOCK NUMBER	FIG.	ITEM
5310-01-288-0094	43	2	5940-01-303-4978	65	182
5999-01-288-1862	124	26		65	196
5110-01-288-2428	171	2		65	224
5120-01-288-2717	171	9		65	275
2530-01-288-3799	87	7		65	283
5325-01-290-2725	65	51		65	308
	102	11		124	50
4730-01-291-8498	32	13	3040-01-304-8365	108	19
	136	9	5330-01-305-6550	41	3
	138	35	2540-01-305-6598	164	5
	139	6	3120-01-306-4200	167	28
	141	47	5940-01-306-4689	65	282
	152	6	5330-01-306-9854	118	4
4730-01-291-8500	141	13	5331-01-311-2670	165	8
	142	32	5935-01-313-8008	65	233
	152	16	5305-01-320-7313	159	8
4730-01-291-8501	136	4		159	17
	138	21		159	34
	139	14	5331-01-333-6444	10	4
	140	6		18	9
	141	50		20	4
5310-01-292-8365	136	8		22	20
3940-01-294-0606	171	5		23	22
2990-01-294-1697	31	5		24	32
3110-01-294-9500	39	6		34	14
2990-01-295-0030	31	17		55	5
3110-01-295-4077	39	5		56	1
5130-01-296-4277	171	7		77	15
4730-01-297-0192	94	26		83	11
5310-01-297-1062	47	7		92	6
	47	15		93	3
	47	38		94	76
5310-01-298-3199	1	2		138	33
	73	4		141	83
	94	50		148	39
	107	2		152	14
	110	6		154	13
5340-01-298-3216	141	39	5315-01-334-0295	65	148
2815-01-298-5347	11	2		65	176
5999-01-298-6342	65	86		65	186
7690-01-298-9263	125	22		65	198
5315-01-298-9714	163	30		65	204
5306-01-299-8159	120	30		65	262
5365-01-301-6001	91	12		65	279
5365-01-301-7875	107	5		65	292
	147	3		67	51
	151	5		68	30
	156	18	3120-01-334-2859	84	21
	164	22	3120-01-334-2860	84	22
5330-01-302-9890	28	19	5331-01-335-0042	22	37

CROSS-REFERENCE INDEXES

NATIONAL STOCK NUMBER INDEX					
STOCK NUMBER	FIG.	ITEM	STOCK NUMBER	FIG.	ITEM
5331-01-336-8776	14	19	5310-01-359-8806	140	4
5925-01-339-0955	65	101		141	10
5925-01-339-1441	65	98		157	115
5340-01-342-2648	110	13		159	64
4820-01-343-6277	10	25		160	4
5340-01-343-6678	8	9		167	3
5330-01-347-3206	34	15	5310-01-359-8807	9	9
5330-01-348-2720	13	4	5310-01-359-8808	96	24
5306-01-348-3272	65	54	5310-01-359-9328	6	17
6620-01-348-4799	56	2	5310-01-359-9329	6	13
3110-01-348-6868	81	6	5310-01-359-9369	25	4
4730-01-349-7772	142	22	5306-01-360-0927	40	16
3120-01-350-6845	3	7	5306-01-360-0928	22	2
5331-01-352-1088	27	3		97	22
5310-01-352-2753	22	12	5306-01-360-0929	3	18
	37	9		7	3
	40	9		8	2
	41	2		22	39
	94	59		38	3
	96	12	5306-01-360-0930	3	20
	97	7	5306-01-360-0931	3	4
5310-01-352-7562	55	3		7	10
	58	7		10	13
5310-01-353-3401	30	28	5306-01-360-0932	40	10
	81	19		96	10
5310-01-353-3403	103	32	5325-01-360-0954	12	12
	131	2	5325-01-360-0955	6	21
5310-01-353-3404	29	2	5310-01-360-0978	25	1
	46	4	5310-01-360-0983	1	10
	65	92		4	2
5180-01-356-8155	171	15		9	11
4730-01-358-8530	92	48	5307-01-360-0988	12	11
	93	30	5305-01-360-0990	6	30
5360-01-359-8768	25	5	5305-01-360-0999	4	9
5310-01-359-8806	3	16	5305-01-360-1000	7	1
	30	19	5305-01-360-1001	1	17
	33	23		7	7
	40	2	5305-01-360-1002	7	5
	48	8		10	27
	49	12		11	10
	51	10	5305-01-360-1005	12	2
	53	10		29	8
	60	26	5305-01-360-1006	12	7
	65	18		14	17
	67	4		18	11
	94	61		22	5
	96	2	5305-01-360-1007	6	32
	110	3		12	6
	114	3	5305-01-360-1008	8	1
	134	32	5305-01-360-1009	3	13

CROSS-REFERENCE INDEXES

STOCK NUMBER	NATIONAL STOCK NUMBER INDEX		STOCK NUMBER	FIG.	ITEM
	FIG.	ITEM			
5305-01-360-1009	4	13	5330-01-360-5929	7	4
	9	1	5330-01-360-5933	12	8
	18	1	5330-01-360-5935	18	4
	34	9	5330-01-360-5940	19	3
5305-01-360-1010	6	6	5330-01-360-5941	22	8
5365-01-360-1034	2	4	5330-01-360-5942	14	3
5365-01-360-1035	9	8	2815-01-360-6352	6	28
5340-01-360-1220	3	10	3020-01-360-6391	96	23
5340-01-360-1316	11	8	5315-01-360-6728	3	11
	65	49	5330-01-360-7172	2	8
	124	14	5330-01-360-7173	9	4
5306-01-360-1634	97	8	2815-01-360-7980	3	15
5340-01-360-1691	5	7	4730-01-360-9109	14	12
	34	2		14	16
5305-01-360-1696	13	2	4730-01-360-9206	14	14
5305-01-360-1703	40	1		97	11
5305-01-360-1704	22	35		136	30
5305-01-360-1705	25	2		139	33
5305-01-360-1707	38	7	3040-01-361-0360	25	6
5305-01-360-1708	35	10	3040-01-361-0618	25	7
5340-01-360-1725	14	4	4710-01-361-0817	3	12
5340-01-360-1793	6	7	4730-01-361-2266	9	3
5340-01-360-1885	3	23	2815-01-361-2394	6	19
	14	18	3020-01-361-2409	7	13
	2	2	3020-01-361-2410	9	6
5305-01-360-1989	7	18	3040-01-361-2508	4	5
5305-01-360-1990	9	10	4710-01-361-2530	18	3
5305-01-360-1991	11	4	4710-01-361-2534	14	15
5305-01-360-1994	1	11	4720-01-361-2539	11	6
5305-01-360-1995	9	12	2815-01-361-3963	12	15
5305-01-360-1997	4	1	5120-01-362-2026	171	12
	34	19	5120-01-362-2027	171	10
	14	2	2815-01-362-5763	6	15
4730-01-360-2372	22	32	5120-01-363-2795	170	4
4820-01-360-2394	22	38	4730-01-364-6397	138	59
4820-01-360-2395	12	9	5310-01-364-7468	65	131
2815-01-360-2468	18	8		86	20
	20	5		128	2
	22	22		138	77
	138	32		154	31
	141	105		157	44
	154	14	5940-01-376-5755	63	13
4730-01-360-4197	22	30	2530-01-377-2944	89	6
4730-01-360-4242	3	21		91	6
2815-01-360-4450	6	29	2530-01-377-2945	89	7
2815-01-360-4711	6	22		91	7
3120-01-360-5285	7	15	2590-01-377-3892	23	32
3120-01-360-5286	9	7		24	4
2815-01-360-5538	6	24	4730-01-379-2138	16	17
5330-01-360-5928	3	14	3020-01-384-6236	4	6

CROSS-REFERENCE INDEXES

NATIONAL STOCK NUMBER INDEX					
STOCK NUMBER	FIG.	ITEM	STOCK NUMBER	FIG.	ITEM
2815-01-388-4658	6	23	5310-01-413-5911	157	112
4730-01-390-4937	86	18		160	3
	87	31	4730-01-413-5916	23	23
	94	30		24	33
6240-01-392-5991	48	1	5935-01-413-5935	65	13
5340-01-393-3483	31	16		65	128
4730-01-393-8117	94	47		65	145
5340-01-397-4267	3	2		65	250
5340-01-397-4268	5	5		65	309
5310-01-397-5100	124	19	3120-01-413-5936	111	32
5307-01-398-1279	3	17	5310-01-413-6681	141	25
5305-01-398-1280	5	4	5310-01-413-7724	111	16
5305-01-398-1281	3	1	5306-01-413-8763	31	4
5305-01-398-1282	36	1		42	11
5305-01-398-1283	5	11		111	22
5305-01-398-1284	22	11		153	7
	94	60	5330-01-414-3215	33	29
	96	13	5306-01-414-3291	139	21
5305-01-398-1285	64	31	5310-01-415-0228	114	29
	65	136	5310-01-415-0233	114	16
	97	30		157	3
2510-01-398-2007	1	12	5310-01-415-0234	1	1
4710-01-398-2016	18	5		73	17
2520-01-398-8317	4	11		114	26
3040-01-399-2415	6	8		157	1
5330-01-407-1618	4	14	5310-01-415-1606	46	2
2815-01-407-5718	6	18		114	5
5306-01-408-0450	41	6		124	39
4730-01-411-7545	22	29	5325-01-415-1608	97	33
	77	26	6685-01-415-5597	47	6
5306-01-413-5287	30	10	5305-01-419-5181	37	10
	64	15	5305-01-421-2120	156	7
	70	6	5305-01-421-2122	114	15
5310-01-413-5903	24	8	5305-01-421-2123	157	28
	28	24	5305-01-421-2925	111	25
	60	3	5310-01-421-9919	157	29
	93	16	5310-01-423-9059	154	32
	118	23		156	10
	124	28		157	20
	159	30		157	49
	159	93	5945-01-424-1750	21	2
5306-01-413-5907	124	42	4720-01-424-2622	34	1
5310-01-413-5909	65	88	5330-01-424-3521	29	7
5310-01-413-5911	33	22	5330-01-424-3522	39	11
	49	11	5330-01-424-3523	12	16
	51	9	2920-01-424-7314	41	4
	53	9	2910-01-424-7315	26	1
	60	25	5330-01-424-7905	6	5
	87	96	5330-01-424-7906	10	29
	142	29	6680-01-424-8029	47	23

CROSS-REFERENCE INDEXES

NATIONAL STOCK NUMBER INDEX					
STOCK NUMBER	FIG.	ITEM	STOCK NUMBER	FIG.	ITEM
5310-01-425-5472	1	6	5365-01-429-3163	65	194
5305-01-428-7617	1	5		65	240
5305-01-428-8917	81	16		65	269
5307-01-429-0778	6	31		67	29
5310-01-429-0779	121	6		68	14
3040-01-429-0821	6	26	5306-01-429-3168	138	70
5305-01-429-0852	148	13	5306-01-429-3170	77	5
5935-01-429-0888	65	159		92	37
	65	167		93	10
	65	174		139	9
	65	190	5340-01-429-3220	63	3
	65	195		64	3
	65	207		64	26
	65	299	5935-01-429-3241	65	143
	66	4		65	155
	67	27		65	171
	67	38		65	270
	67	41		67	32
	68	11		67	49
	68	20		68	16
2805-01-429-0916	5	6		68	28
5340-01-429-2098	8	4	4730-01-429-3246	71	24
6240-01-429-2747	48	6	5340-01-429-4011	67	23
	49	6		68	3
	51	6		94	9
	53	6	5330-01-429-4021	48	5
6150-01-429-2748	41	7	5305-01-429-4024	48	7
5935-01-429-2752	65	162	5306-01-429-4063	16	23
	65	179		44	13
	65	243		139	3
	65	300	5306-01-429-4065	164	13
	67	28	6685-01-429-4735	28	8
	67	42	5306-01-429-4756	110	23
	68	12	5310-01-429-5217	47	12
	68	21		47	19
5306-01-429-3082	49	14		47	27
	51	12		47	34
	53	12	5365-01-429-5220	39	7
	157	117	2805-01-429-5235	12	3
5306-01-429-3088	37	2	5340-01-429-5255	1	14
5340-01-429-3148	19	1	5365-01-429-6081	111	9
	77	33	4820-01-429-6098	28	15
5306-01-429-3157	103	9	2825-01-429-6202	65	114
	135	5	5306-01-429-7098	39	12
	136	20	5310-01-429-7201	103	12
5306-01-429-3161	148	20	5310-01-429-7239	10	18
5365-01-429-3163	65	142		29	4
	65	156	5310-01-429-7859	16	7
	65	172		30	25
	65	191		31	1

CROSS-REFERENCE INDEXES

STOCK NUMBER	NATIONAL STOCK NUMBER INDEX		STOCK NUMBER	NATIONAL STOCK NUMBER INDEX			
	FIG.	ITEM		FIG.	ITEM		
5310-01-429-7859	32	5	5999-01-430-3231	65	209		
	33	26		65	260		
	37	5		124	48		
	54	17		2540-01-430-3387	124	15	
	61	5			6	11	
	64	12			2930-01-430-4263	39	1
	65	2			5340-01-430-4918	44	14
	72	4				64	10
	77	37				92	45
	87	26				124	12
	92	21			5310-01-430-9020	87	71
	94	38			5310-01-430-9026	117	6
	101	3			5306-01-430-9027	148	2
	103	17			5310-01-430-9036	22	3
	111	15				49	8
	115	7			5306-01-430-9053	128	1
	117	10			5306-01-430-9056	107	1
	122	2				112	5
	124	38			5306-01-430-9057	138	76
	131	7				154	30
	139	22			5306-01-430-9059	110	19
	141	38			6680-01-431-0715	47	5
	148	25			5365-01-431-0860	1	4
153	5		73		18		
159	52	5305-01-431-0874	70		15		
164	19		114		12		
5306-01-429-7860	49	15	6220-01-431-0881	48	4		
	96	21		5310-01-431-0898	1	8	
	134	31			73	3	
	141	11		5330-01-431-8196	4	8	
5340-01-429-7873	114	17	3030-01-431-8635	36	3		
3020-01-429-7886	40	14	4820-01-431-9126	105	1		
5120-01-429-7887	6	25	2530-01-432-0065	92	15		
5340-01-429-7897	39	9	5330-01-432-1218	4	10		
2835-01-429-7900	39	8	4320-01-432-1478	128	5		
5340-01-429-7901	39	2	6685-01-432-2578	55	1		
5310-01-429-7902	39	4	2520-01-432-3552	81	10		
5306-01-429-9746	39	3	4320-01-432-5885	75	1		
4730-01-429-9750	14	7	3805-01-432-9419	169	5		
	154	15		5306-01-433-4753	6	1	
5310-01-429-9758	47	10	5310-01-433-5836	38	5		
	47	17		97	34		
	47	29		5930-01-433-5889	65	12	
	47	36		3020-01-433-8134	38	1	
	5305-01-429-9773	134		4	2815-01-434-5168	6	16
5340-01-430-0122	1	3	3030-01-437-6084	38	2		
	73	2		5325-01-437-6085	65	119	
5305-01-430-0277	48	3		109	5		
5310-01-430-0278	150	2	5365-01-437-6112	22	28		
	151	2		5365-01-437-6117	11	7	

CROSS-REFERENCE INDEXES

STOCK NUMBER	NATIONAL STOCK NUMBER INDEX		STOCK NUMBER	FIG.	ITEM
	FIG.	ITEM			
3120-01-437-6175	148	4	5935-01-438-4245	24	11
4730-01-437-6176	87	76		154	9
5306-01-437-6180	85	6	5340-01-438-4644	33	1
5340-01-437-6181	92	35	2940-01-438-4900	16	14
5330-01-437-6853	BULK	8	2940-01-438-4901	16	13
5905-01-437-9008	65	134	5340-01-438-5490	79	2
5935-01-437-9075	23	18	5310-01-438-7306	94	88
	24	28	4730-01-438-7705	96	19
4730-01-438-0756	20	7	3020-01-438-7722	35	12
	141	112	6240-01-438-9580	47	1
4730-01-438-0757	138	39	5310-01-438-9640	30	3
4730-01-438-0760	97	17	4730-01-438-9716	141	84
4730-01-438-0762	138	64	2590-01-438-9717	125	25
	139	18	5935-01-438-9723	141	20
4730-01-438-0764	23	53	5940-01-438-9733	65	222
	24	18	5940-01-438-9736	65	41
5310-01-438-0768	20	16	5935-01-438-9739	65	184
	141	68		65	200
3040-01-438-0852	87	9		65	216
5355-01-438-0856	102	7	4730-01-438-9755	96	18
5330-01-438-1387	77	17	5305-01-438-9806	47	3
	103	1		65	80
	135	6	5305-01-438-9808	65	28
	138	9	5306-01-438-9838	77	32
	141	31	5306-01-438-9841	138	5
	142	1	5306-01-438-9844	131	5
	143	2	5306-01-438-9851	131	4
5306-01-438-1750	1	16	5306-01-438-9852	23	40
	96	26	5310-01-439-0845	13	6
5306-01-438-1755	5	1	5340-01-439-0980	17	9
5330-01-438-1759	138	2	6240-01-439-0994	52	12
	141	21		54	10
2940-01-438-1772	16	16	5306-01-439-1003	40	3
5310-01-438-1793	1	15	5331-01-439-2546	16	15
5340-01-438-1979	1	18	5940-01-439-2606	64	5
5325-01-438-1984	65	1	5331-01-439-2618	85	2
4710-01-438-1987	9	14	5970-01-439-2622	64	4
5340-01-438-1988	96	11	5340-01-439-8525	138	65
5340-01-438-1997	40	7	5305-01-439-8527	114	9
5325-01-438-2037	70	19	5935-01-439-8528	23	50
	87	53		24	17
2530-01-438-3553	94	77	4730-01-439-8532	97	18
5340-01-438-4062	57	4	5305-01-439-8537	96	1
	58	3	5305-01-439-8544	65	306
	65	124	5305-01-439-8547	77	58
	65	160		138	13
	65	164	4820-01-440-2935	96	16
	67	35	2910-01-443-6227	27	7
5340-01-438-4205	78	2	3020-01-443-7225	4	4
5340-01-438-4221	140	21	5935-01-444-3485	65	238

CROSS-REFERENCE INDEXES

STOCK NUMBER	NATIONAL STOCK NUMBER INDEX		STOCK NUMBER	FIG.	ITEM
	FIG.	ITEM			
4710-01-449-1721	34	8	5940-01-471-4671	63	4
5310-01-449-6353	63	8	5940-01-471-4672	63	5
5306-01-449-9709	45	7	5940-01-471-4675	44	28
	65	83	4730-01-471-5003	141	114
6220-01-453-0548	48	2	4720-01-471-5025	BULK	4
5365-01-454-4698	10	22	5305-01-471-5187	159	48
6220-01-455-2779	52	9	5306-01-471-5271	157	7
	54	7		157	26
2540-01-455-4890	124	52	5340-01-471-5668	7	2
5310-01-459-4164	19	5	4730-01-473-2071	138	8
5330-01-460-0264	96	22	4730-01-473-2095	77	18
2815-01-460-7048	12	10	4730-01-473-2114	103	11
5340-01-461-1252	86	13	4730-01-473-2894	92	7
4730-01-462-2584	142	14		93	4
5120-01-462-8874	155	27		152	13
5315-01-462-8877	156	5	4730-01-473-2895	142	2
5935-01-466-5378	65	248		143	3
5935-01-466-5389	65	290	5305-01-473-4042	52	11
5935-01-466-5754	65	287		54	9
5935-01-466-5755	65	219	6220-01-473-4056	52	10
	65	289		54	8
5935-01-466-5758	65	249	5306-01-473-4065	12	13
5935-01-466-5915	65	244	2815-01-473-4219	64	35
5310-01-466-7712	159	63	4520-01-473-4610	77	54
5940-01-467-1020	63	11	5340-01-473-4763	69	25
5945-01-468-1267	65	29	4730-01-473-4955	138	23
5306-01-468-6396	131	9	5306-01-473-4959	2	3
	164	15	4820-01-473-5061	138	11
5330-01-469-7592	4	7	5935-01-473-5156	52	15
3040-01-470-5811	7	12		54	13
3040-01-470-5814	7	16		64	17
5999-01-470-8845	65	71	3040-01-473-5162	69	18
5306-01-470-9579	3	9	3040-01-473-5181	69	19
5306-01-470-9584	7	17	5325-01-473-5356	148	12
4730-01-471-0577	18	12	3110-01-473-5399	69	20
4320-01-471-3646	23	45	3040-01-473-5461	69	24
4730-01-471-3774	42	13	5306-01-473-5521	52	17
	119	2		54	16
	159	47	4730-01-473-5637	23	36
5310-01-471-4002	120	47	5305-01-473-5664	65	27
4730-01-471-4074	10	10	5340-01-473-5815	16	18
4730-01-471-4216	141	102	5305-01-473-6110	87	61
4730-01-471-4226	141	46		118	8
4730-01-471-4407	32	9	6220-01-473-6150	52	9
	139	27		54	7
5306-01-471-4496	48	9	6240-01-473-6152	52	13
	140	19		54	11
	157	116	5305-01-473-6198	102	9
5940-01-471-4582	44	29	4730-01-473-6275	142	10
5306-01-471-4642	41	1		143	9

CROSS-REFERENCE INDEXES

NATIONAL STOCK NUMBER INDEX					
STOCK NUMBER	FIG.	ITEM	STOCK NUMBER	FIG.	ITEM
4730-01-473-6279	97	14	2815-01-477-0718	3	8
4730-01-473-6287	17	7	5930-01-477-7177	65	161
5310-01-473-6357	27	4		65	166
5325-01-473-6372	27	6		65	178
6220-01-473-6399	50	2		65	232
2540-01-473-6433	22	7		65	298
2910-01-473-6732	35	11		66	5
2910-01-473-6764	KITS			67	37
2940-01-473-7048	22	18		67	54
2910-01-473-7073	7	11		68	33
5306-01-473-8737	73	19	6220-01-480-6680	52	6
2930-01-474-1599	34	16		54	4
5305-01-474-1620	13	5	2030-01-481-7533	108	13
5340-01-474-1739	31	11	5340-01-485-8574	138	34
5331-01-474-1785	22	16	2530-01-493-4701	88	4
2815-01-474-1799	13	1	5315-01-494-9395	69	30
2910-01-474-1800	22	17	2815-01-497-2860	57	1
4820-01-474-1801	22	15	5120-01-498-0111	155	12
2910-01-474-1834	13	3	5925-01-498-1823	65	94
5340-01-474-1871	7	9	5935-01-502-3942	65	245
4330-01-474-1917	22	19		65	286
4710-01-474-1931	14	5	5305-01-505-5514	120	11
4820-01-474-2105	22	24	2590-01-505-6135	120	10
6685-01-474-2254	34	12	5325-01-505-6788	141	2
6220-01-474-2946	52	7	5325-01-505-6912	32	2
	54	5		65	72
6220-01-474-2950	52	8		77	66
	54	6	5935-01-506-0732	52	14
6220-01-474-2951	50	3		54	12
6220-01-474-3042	50	5		57	6
6220-01-474-3046	65	40		64	19
2930-01-474-3390	35	9		65	123
5920-01-474-3459	65	141		65	144
	65	154		65	157
	65	169		65	165
	65	239		65	170
	67	47		65	241
	68	15		65	271
	68	26		67	33
7690-01-474-3533	125	5		67	36
5310-01-474-3577	69	28		67	48
9905-01-474-5262	125	2		68	17
5310-01-474-5491	159	4		68	27
	159	15	3040-01-507-0608	4	3
	159	80	4820-01-507-1580	120	34
4730-01-475-1288	10	6	5365-01-507-5057	16	21
5940-01-475-1310	64	25	5325-01-507-7297	23	14
2815-01-476-1307	65	193		141	78
5340-01-476-1734	171	8	4820-01-507-7386	23	25
4730-01-476-6289	81	13		24	14

CROSS-REFERENCE INDEXES

STOCK NUMBER	NATIONAL STOCK NUMBER INDEX		STOCK NUMBER	FIG.	ITEM
	FIG.	ITEM			
4720-01-507-7436	19	2	5340-01-508-2929	154	12
4720-01-507-7476	17	8	5340-01-508-2934	22	13
4720-01-507-7518	20	18	5315-01-508-2980	30	27
4720-01-507-7566	17	4	4730-01-508-3002	31	3
4720-01-507-7615	23	2		153	4
	24	26	4730-01-508-3029	31	10
4730-01-507-7838	28	14	4720-01-508-3042	33	3
4730-01-507-7840	23	35	4720-01-508-3055	34	22
	94	33	4720-01-508-3154	33	45
4720-01-507-7843	23	52	4730-01-508-3456	20	15
	24	15	5930-01-508-3656	45	21
4720-01-507-7870	23	47	4140-01-508-4408	37	1
	24	19	3020-01-508-5407	36	2
4720-01-507-7875	23	26	4730-01-508-5420	33	44
	24	20	4730-01-508-5436	34	21
4730-01-507-7882	23	20	4730-01-508-5457	34	4
	24	30	4730-01-508-5466	34	23
	142	20	4730-01-508-5477	31	13
	152	18	2815-01-508-5605	5	3
	154	19	2815-01-508-5610	6	3
	161	14	2815-01-508-5614	8	12
4720-01-507-9354	20	11	3110-01-508-5616	30	17
4720-01-507-9355	20	19	2815-01-508-5620	9	5
4730-01-508-0518	23	46	3120-01-508-5621	30	18
4730-01-508-0519	23	7	2815-01-508-5623	10	26
3010-01-508-0875	20	14	3120-01-508-5625	33	33
	23	21	2815-01-508-5632	34	5
	24	34	5975-01-508-5704	32	15
5305-01-508-1261	1	9		64	30
	73	5		77	64
5305-01-508-1263	1	9		138	43
	157	8	5340-01-508-6594	29	3
5307-01-508-1265	29	6	5340-01-508-6880	30	23
5305-01-508-1266	5	12	5340-01-508-6934	1	7
4730-01-508-1740	17	6	5340-01-508-7020	30	13
4730-01-508-1741	23	49	5340-01-508-7038	30	8
4730-01-508-1743	17	16	3020-01-508-7051	7	14
4730-01-508-2043	20	12	5340-01-508-7244	32	16
5306-01-508-2367	22	14	5340-01-508-7249	32	6
4720-01-508-2453	22	27	5340-01-508-7269	33	25
6680-01-508-2759	10	16	5340-01-508-7301	33	32
5330-01-508-2775	34	11	5340-01-508-7308	33	31
5340-01-508-2894	15	1	4720-01-508-7376	32	1
5340-01-508-2904	16	4	4720-01-508-7382	32	11
5340-01-508-2908	16	22	4710-01-508-7506	33	42
5340-01-508-2912	16	20	4720-01-508-7668	33	2
5340-01-508-2929	20	13	4730-01-508-7679	31	14
	23	24	4730-01-508-8492	33	35
	24	31	5120-01-508-9182	155	1
	141	86	4730-01-508-9221	34	17

CROSS-REFERENCE INDEXES

STOCK NUMBER	NATIONAL STOCK NUMBER INDEX		STOCK NUMBER	FIG.	ITEM
	FIG.	ITEM			
4730-01-508-9221	77	6	5330-01-513-9979	83	9
2915-01-508-9647	28	4	5330-01-513-9981	92	9
5340-01-508-9734	10	17		93	6
4330-01-508-9746	27	1		141	97
4330-01-508-9749	27	5		154	20
5340-01-508-9753	10	19	4710-01-514-1341	94	4
5340-01-508-9863	23	12	4710-01-514-1346	94	107
5340-01-508-9871	23	15	4710-01-514-1348	94	3
5340-01-508-9877	23	9	4710-01-514-1350	94	108
	141	53	4710-01-514-1359	92	14
5340-01-508-9879	23	42	4710-01-514-1426	93	28
	141	79	4730-01-514-1444	120	24
5340-01-508-9884	23	16	3040-01-514-1715	99	17
	24	27	3010-01-514-1718	86	1
	141	16	4730-01-514-1726	94	2
	142	19	4730-01-514-1729	87	94
	152	19	4730-01-514-1732	97	3
	154	18	3040-01-514-1733	70	7
4730-01-509-0400	31	12	3040-01-514-1759	69	6
4330-01-509-0939	137	8	3020-01-514-1761	84	24
5340-01-509-1923	22	4	3040-01-514-1764	120	32
4710-01-509-2388	24	36	7690-01-514-1783	125	26
4710-01-509-2397	24	35	5330-01-514-1836	71	9
4720-01-509-2739	24	22	5340-01-514-1839	71	10
5340-01-509-3466	31	18	5340-01-514-1843	64	29
2815-01-511-1724	16	5		65	10
2590-01-511-1753	10	15		67	13
2510-01-511-1855	33	19		69	1
2510-01-511-1863	33	27	5340-01-514-1846	73	16
2520-01-511-2103	16	11	5340-01-514-1854	73	13
2930-01-511-4493	32	7	5340-01-514-1863	122	8
2930-01-511-4527	37	3	5340-01-514-1871	60	19
2930-01-511-4541	33	4	5340-01-514-1875	63	6
2990-01-511-4583	29	1	5340-01-514-1877	63	9
2910-01-511-4607	15	4	4720-01-514-1889	94	48
2510-01-513-1119	156	6	5306-01-514-2004	64	23
5365-01-513-6960	97	27	5340-01-514-2248	77	9
4710-01-513-7480	93	17	5340-01-514-2250	94	37
4330-01-513-7613	71	3	5340-01-514-2253	94	18
5340-01-513-8487	120	15		141	96
5340-01-513-8494	120	16		142	18
5340-01-513-8500	120	12	5340-01-514-2254	110	14
6220-01-513-9265	48	1	5340-01-514-2256	112	3
6220-01-513-9279	48	2	5340-01-514-2276	101	2
2540-01-513-9663	124	1	5340-01-514-2289	114	13
6620-01-513-9674	47	33	5340-01-514-2290	120	45
6150-01-513-9685	44	19	5340-01-514-2291	60	7
2530-01-513-9699	99	5	3040-01-514-2302	77	44
2540-01-513-9704	124	16	7690-01-514-2349	125	15
2590-01-513-9716	70	18	9905-01-514-2414	125	4

CROSS-REFERENCE INDEXES

NATIONAL STOCK NUMBER INDEX					
STOCK NUMBER	FIG.	ITEM	STOCK NUMBER	FIG.	ITEM
6150-01-514-2760	44	1	4730-01-514-3507	141	15
6150-01-514-2765	44	24		142	17
6150-01-514-2767	65	32	2510-01-514-3509	114	27
5975-01-514-2785	65	79	5930-01-514-3512	64	21
4710-01-514-2786	81	11	4730-01-514-3513	87	56
4710-01-514-2789	81	7	2510-01-514-3523	111	14
4710-01-514-2791	97	32	2510-01-514-3528	111	7
4710-01-514-2794	111	23	2510-01-514-3532	114	14
5920-01-514-2800	65	111	2520-01-514-3541	71	1
6620-01-514-2801	58	2	2520-01-514-3544	82	8
6680-01-514-2822	80	2	2530-01-514-3545	88	1
4730-01-514-2894	76	1	2590-01-514-3547	74	5
4730-01-514-2898	64	7	2530-01-514-3548	88	2
4730-01-514-2905	92	26	6220-01-514-3551	50	1
4730-01-514-2907	94	79	6220-01-514-3556	49	1
4730-01-514-2909	94	118		51	1
4720-01-514-2915	94	56		53	1
4720-01-514-2924	94	53	6240-01-514-3558	50	4
4720-01-514-2925	94	65	2540-01-514-3572	116	5
4710-01-514-2937	77	3	5930-01-514-3591	65	122
4710-01-514-2939	77	30	5930-01-514-3593	65	125
4710-01-514-2941	77	8	5340-01-514-3611	76	7
4730-01-514-2943	71	16	4820-01-514-3632	92	18
4730-01-514-2946	94	92		93	27
4720-01-514-2955	94	115		94	105
4720-01-514-2958	94	80	5930-01-514-3638	65	37
4720-01-514-2960	94	63	4320-01-514-3665	124	4
4720-01-514-2961	94	13	5930-01-514-3696	64	22
2990-01-514-3452	56	5		65	90
4710-01-514-3456	97	20	4810-01-514-4013	87	91
4730-01-514-3458	77	2	5365-01-514-4399	118	12
2530-01-514-3459	96	15	5365-01-514-4413	97	21
4730-01-514-3461	77	24	5315-01-514-4414	89	4
4730-01-514-3463	77	42		91	4
4730-01-514-3464	94	104	5340-01-514-4416	111	29
4730-01-514-3466	94	78	5340-01-514-4418	111	17
2590-01-514-3472	49	5	5340-01-514-4419	86	19
	51	5	5325-01-514-4421	70	20
	53	5	5340-01-514-4422	46	3
2530-01-514-3474	46	5	5340-01-514-4424	87	12
4720-01-514-3476	92	30	5305-01-514-4425	118	10
	93	11	5340-01-514-4426	118	20
4720-01-514-3480	96	28	5340-01-514-4428	118	25
4720-01-514-3488	87	95	5340-01-514-4431	115	8
4720-01-514-3490	95	1	5330-01-514-4434	120	46
4720-01-514-3495	94	12	5315-01-514-4435	107	27
	94	109	5315-01-514-4438	107	17
2510-01-514-3498	110	21	5340-01-514-4440	67	8
4730-01-514-3504	94	73		107	12
4730-01-514-3507	94	19	5340-01-514-4441	52	5

CROSS-REFERENCE INDEXES

STOCK NUMBER	NATIONAL STOCK NUMBER INDEX		STOCK NUMBER	FIG.	ITEM
	FIG.	ITEM			
5340-01-514-4441	54	3	5930-01-514-6175	65	78
5340-01-514-4442	52	5	5930-01-514-6195	65	77
	54	3	5930-01-514-6206	65	76
5340-01-514-4444	52	3	2530-01-514-6210	89	1
5930-01-514-4483	64	20		91	1
5365-01-514-4945	65	135	2520-01-514-6211	82	3
5340-01-514-4953	112	6	2520-01-514-6212	81	3
5340-01-514-4954	69	35	2590-01-514-6219	80	1
5306-01-514-4956	103	30	2530-01-514-6222	94	102
5340-01-514-4958	109	8	5930-01-514-6225	65	74
5325-01-514-4959	94	68	2510-01-514-6229	111	41
5320-01-514-4962	110	16	5930-01-514-6235	65	57
	111	12	9320-01-514-6242	114	38
5340-01-514-4967	110	8	2530-01-514-6245	101	7
5340-01-514-4969	111	26	5340-01-514-6256	70	30
5340-01-514-4974	111	24	5935-01-514-6260	45	2
5340-01-514-4977	45	15		65	210
5340-01-514-4980	111	6		65	261
5340-01-514-4981	70	13		124	49
5305-01-514-4983	70	23	5340-01-514-6263	65	70
5310-01-514-4986	70	26	5340-01-514-6266	112	1
5340-01-514-4987	102	26	5340-01-514-6273	112	2
5305-01-514-4990	46	1	5935-01-514-6277	45	27
5340-01-514-4993	123	5	4730-01-514-6498	141	62
5340-01-514-4995	87	24	5340-01-514-6582	69	36
3040-01-514-5119	85	1	6645-01-514-6603	64	16
3040-01-514-5132	84	1	6150-01-514-6619	63	10
3040-01-514-5179	70	16	6150-01-514-6621	64	1
5340-01-514-5206	99	11	2540-01-514-6642	116	1
5340-01-514-5227	69	3	9510-01-514-6690	73	6
5330-01-514-5234	69	4	5340-01-514-6965	40	6
5330-01-514-5236	99	10	4720-01-514-7040	97	1
5325-01-514-5408	67	5	4710-01-514-7046	103	24
5365-01-514-5514	124	41	4710-01-514-7050	103	28
5340-01-514-5592	121	5	4710-01-514-7054	103	23
5340-01-514-5595	49	13	4710-01-514-7056	103	18
	51	11	4710-01-514-7060	103	4
	53	11	4730-01-514-7070	138	81
4010-01-514-5652	122	5	4730-01-514-7075	103	13
5340-01-514-5653	73	8	4720-01-514-7085	94	27
5340-01-514-5655	73	20	4710-01-514-7090	94	89
5340-01-514-5657	76	6	4730-01-514-7096	45	25
5340-01-514-5698	76	2	4710-01-514-7102	102	18
5340-01-514-5700	92	5	6110-01-514-7106	65	81
	93	7	4720-01-514-7107	87	85
	141	98	6150-01-514-7113	45	8
	154	22	4720-01-514-7118	103	3
5930-01-514-6164	28	12	4710-01-514-7120	103	29
	65	75	4720-01-514-7122	103	10
5930-01-514-6169	45	1		135	15

CROSS-REFERENCE INDEXES

STOCK NUMBER	NATIONAL STOCK NUMBER INDEX		STOCK NUMBER	FIG.	ITEM
	FIG.	ITEM			
4720-01-514-7123	109	6	5365-01-514-7902	94	57
4710-01-514-7127	103	5	2510-01-514-7904	120	38
4720-01-514-7128	60	6	2520-01-514-7906	81	12
	87	36	2520-01-514-7908	81	8
	87	54	5365-01-514-7914	40	8
4720-01-514-7132	77	56	5365-01-514-7923	124	43
4720-01-514-7135	97	13	4720-01-514-7940	77	27
2541-01-514-7139	114	40	4720-01-514-7944	77	50
2540-01-514-7146	124	40	4720-01-514-7996	77	52
2540-01-514-7156	120	17	4720-01-514-8002	77	12
2540-01-514-7160	120	25	4720-01-514-8090	94	52
4730-01-514-7376	94	112	4720-01-514-8093	77	53
5999-01-514-7439	114	32	3120-01-514-8099	108	3
5310-01-514-7457	69	5	4010-01-514-8419	63	1
3120-01-514-7466	87	3	4010-01-514-8420	65	107
5340-01-514-7469	101	6	6150-01-514-8423	102	1
5340-01-514-7471	70	36	5340-01-514-8536	73	15
5355-01-514-7472	87	38	5340-01-514-8546	120	35
5355-01-514-7474	87	20	5340-01-514-8556	115	6
5330-01-514-7476	87	17	5340-01-514-8562	115	3
5360-01-514-7487	70	33	5340-01-514-8567	120	44
2510-01-514-7512	107	25	5340-01-514-8568	120	51
5315-01-514-7543	64	36	5340-01-514-8571	103	16
5310-01-514-7555	114	30	5340-01-514-8572	120	29
4320-01-514-7565	94	22	5340-01-514-8574	120	31
4810-01-514-7570	94	44	5340-01-514-8575	73	1
4010-01-514-7575	64	24	5340-01-514-8577	65	24
4010-01-514-7577	64	6	5340-01-514-8770	115	10
4810-01-514-7595	60	10	5340-01-514-8773	120	21
5306-01-514-7811	114	28	4310-01-514-8782	120	56
5305-01-514-7813	118	5	4710-01-514-9182	87	69
5310-01-514-7814	118	2	4710-01-514-9184	70	35
5340-01-514-7815	114	21	4710-01-514-9186	92	38
5340-01-514-7816	114	20		93	19
5340-01-514-7819	114	25	4730-01-514-9187	97	6
5340-01-514-7824	114	24	4730-01-514-9190	97	31
5325-01-514-7827	124	3	7690-01-514-9192	125	24
3020-01-514-7839	124	32	7690-01-514-9196	125	12
5340-01-514-7845	124	7	4810-01-514-9198	106	3
5340-01-514-7848	96	9	7690-01-514-9212	125	23
5340-01-514-7850	107	28	7690-01-514-9216	125	19
2530-01-514-7851	120	50	2510-01-514-9219	111	11
5340-01-514-7854	107	29	5325-01-514-9225	92	46
5340-01-514-7855	92	23	4730-01-514-9233	87	84
3040-01-514-7862	70	24	4730-01-514-9234	87	42
2540-01-514-7868	120	28	4720-01-514-9238	87	37
2530-01-514-7891	120	39	4730-01-514-9242	87	81
2530-01-514-7894	85	3	4710-01-514-9244	87	48
2540-01-514-7896	121	1	4710-01-514-9246	87	67
2590-01-514-7899	120	55	4710-01-514-9248	87	68

CROSS-REFERENCE INDEXES

NATIONAL STOCK NUMBER INDEX					
STOCK NUMBER	FIG.	ITEM	STOCK NUMBER	FIG.	ITEM
4730-01-514-9251	106	6	5930-01-515-3812	124	24
6150-01-514-9280	124	45	5340-01-515-3884	102	12
6150-01-514-9281	120	43	5340-01-515-3886	47	2
6150-01-514-9287	67	17	5340-01-515-3887	113	4
	68	4	4730-01-515-3951	141	73
4720-01-514-9693	94	28	5306-01-515-3955	110	5
4720-01-514-9740	60	15	4720-01-515-3956	142	31
4720-01-514-9741	94	83		143	1
4720-01-514-9906	94	96	5306-01-515-3960	89	12
4720-01-514-9911	94	123	4720-01-515-3974	71	12
5340-01-514-9971	64	32	5306-01-515-3980	85	9
2930-01-515-0028	76	8	5340-01-515-3998	40	15
2990-01-515-0047	31	9	5340-01-515-4000	49	10
2990-01-515-0120	77	21	5340-01-515-4003	113	5
3830-01-515-0518	108	1	5340-01-515-4050	103	22
5977-01-515-0701	60	1	5340-01-515-4105	113	1
5305-01-515-1147	120	48	5340-01-515-4106	111	21
5310-01-515-1306	71	5	4720-01-515-4116	141	45
3040-01-515-1774	70	1	6220-01-515-4121	65	85
4010-01-515-1786	42	5	4720-01-515-4130	141	55
4010-01-515-1787	42	2	4720-01-515-4133	141	91
4710-01-515-1916	92	1	4730-01-515-4147	152	9
4720-01-515-1939	92	44	5340-01-515-4151	70	10
	93	29	5340-01-515-4160	110	20
5310-01-515-2107	71	6	5340-01-515-4166	111	19
5310-01-515-2116	94	23	5340-01-515-4170	111	4
5340-01-515-2280	65	82	4720-01-515-4174	77	7
5306-01-515-2330	82	10	5340-01-515-4220	103	21
	89	11	5330-01-515-4233	99	18
5306-01-515-2335	65	132	5340-01-515-4267	31	8
5306-01-515-2403	94	117	5340-01-515-4275	110	15
4730-01-515-2415	92	31	5305-01-515-4647	65	62
	93	12	5310-01-515-4656	102	20
5306-01-515-2434	81	9	5310-01-515-4658	65	91
2920-01-515-2886	40	11	5340-01-515-4733	123	3
5930-01-515-2929	59	1	5340-01-515-4734	94	100
5325-01-515-2936	94	69	5340-01-515-4735	65	53
5340-01-515-3023	102	13	5306-01-515-5541	89	9
2530-01-515-3025	102	8		91	9
3040-01-515-3035	124	25	7690-01-515-5990	126	7
3040-01-515-3040	90	2	4720-01-515-6075	135	10
	92	16	4720-01-515-6082	135	11
	93	25	4710-01-515-6085	135	7
2530-01-515-3065	84	9	4710-01-515-6087	135	8
3040-01-515-3070	111	37	4710-01-515-6089	136	25
2530-01-515-3157	98	2	4710-01-515-6101	136	26
2530-01-515-3163	88	3	4720-01-515-6109	136	14
5340-01-515-3511	102	3	5340-01-515-6132	65	84
5340-01-515-3513	117	11	4710-01-515-6133	136	11
5330-01-515-3600	BULK	11	5340-01-515-6140	102	27

CROSS-REFERENCE INDEXES

NATIONAL STOCK NUMBER INDEX					
STOCK NUMBER	FIG.	ITEM	STOCK NUMBER	FIG.	ITEM
5340-01-515-6143	47	30	5365-01-515-7921	148	35
5340-01-515-6364	124	2	5340-01-515-7944	148	1
2590-01-515-6377	148	19	5306-01-515-7945	128	6
2510-01-515-6397	149	5	5331-01-515-7954	128	10
4710-01-515-6464	141	58	5325-01-515-7957	138	42
4730-01-515-6467	141	23	5340-01-515-7961	134	17
	142	7	5340-01-515-7964	134	20
	143	4	2540-01-515-7992	148	37
4710-01-515-6469	141	67	2590-01-515-7993	134	27
4710-01-515-6475	141	66	2590-01-515-7994	134	23
4710-01-515-6486	141	27	2590-01-515-7997	134	30
4730-01-515-6538	142	12	5340-01-515-7999	141	17
2990-01-515-6539	148	36		142	5
2815-01-515-6541	148	3		143	5
4710-01-515-6545	141	1	5340-01-515-8002	141	22
5995-01-515-6708	45	17		142	6
5340-01-515-6946	94	94		143	6
5340-01-515-7192	141	72	3040-01-515-8010	134	28
5340-01-515-7198	149	11	4720-01-515-8011	159	68
5340-01-515-7204	149	12	4820-01-515-8013	159	60
5340-01-515-7210	149	9	4320-01-515-8014	128	11
5360-01-515-7234	60	2	2590-01-515-8024	144	1
5306-01-515-7247	102	5	5310-01-515-8389	136	6
5340-01-515-7267	149	10	5310-01-515-8433	136	7
5340-01-515-7276	149	4	5325-01-515-9154	136	13
5340-01-515-7281	149	4	4810-01-515-9322	131	1
5365-01-515-7302	110	10	4820-01-515-9839	137	12
	114	31	4710-01-515-9843	138	72
4710-01-515-7511	141	57	4710-01-515-9844	138	50
4710-01-515-7513	141	56	4720-01-515-9846	138	22
4710-01-515-7520	141	81	4730-01-515-9848	138	37
4710-01-515-7525	141	69	4720-01-515-9851	138	41
4710-01-515-7535	136	23	4720-01-515-9867	138	40
4710-01-515-7538	136	24	4720-01-515-9872	138	28
4720-01-515-7540	136	22	4720-01-515-9873	138	49
4720-01-515-7545	136	12	4720-01-515-9876	138	55
4710-01-515-7549	136	3	4710-01-515-9884	138	6
4710-01-515-7552	136	1	4720-01-515-9888	138	16
4710-01-515-7554	136	10	5340-01-516-0264	134	26
4720-01-515-7563	141	51		BULK	1
4730-01-515-7571	141	65	5330-01-516-0437	148	23
4930-01-515-7582	159	62	5306-01-516-0810	149	17
3040-01-515-7590	134	7	5310-01-516-0814	149	7
3040-01-515-7593	134	24		149	22
4710-01-515-7638	141	33	5306-01-516-0817	149	8
4710-01-515-7640	141	28	5310-01-516-0818	149	13
4710-01-515-7643	141	24		149	23
4710-01-515-7649	141	70	5306-01-516-0819	149	6
9515-01-515-7663	148	24		149	19
5340-01-515-7919	114	19	9905-01-516-1166	126	4

CROSS-REFERENCE INDEXES

NATIONAL STOCK NUMBER INDEX					
STOCK NUMBER	FIG.	ITEM	STOCK NUMBER	FIG.	ITEM
9905-01-516-1167	126	2	5310-01-516-6459	157	73
9905-01-516-1168	126	5	5330-01-516-6466	157	34
9905-01-516-1465	127	5	5340-01-516-6468	157	109
9905-01-516-1466	127	1	5315-01-516-6474	157	78
4820-01-516-1563	157	47	5340-01-516-6477	149	20
4710-01-516-1663	157	42	5340-01-516-6478	157	32
5355-01-516-2056	134	6	5310-01-516-6481	157	76
4730-01-516-2332	157	35	5330-01-516-6485	157	63
	158	5	5310-01-516-6527	149	21
4720-01-516-2381	BULK	6	5310-01-516-6528	149	18
4730-01-516-2493	159	71	5310-01-516-6597	157	83
5340-01-516-3213	159	88	5340-01-516-7240	157	86
6680-01-516-3316	148	18	5340-01-516-7265	157	81
4320-01-516-3712	157	79	5315-01-516-7366	157	74
4320-01-516-3714	157	68	5340-01-516-7588	157	51
4320-01-516-3715	157	59	5330-01-516-7608	157	19
4320-01-516-3716	130	1	5307-01-516-7612	157	96
4730-01-516-3740	141	18	5306-01-516-7613	157	18
	142	4		157	39
	143	7	5355-01-516-8052	149	16
4820-01-516-3743	157	60	5340-01-516-8053	149	14
4820-01-516-3745	157	64	3120-01-516-8060	157	91
4820-01-516-3751	157	62	4710-01-516-9759	157	27
4710-01-516-3752	157	9	4710-01-516-9762	157	41
4730-01-516-3753	157	16	4730-01-516-9768	157	33
4730-01-516-3755	157	17		158	2
5365-01-516-3757	157	80	2815-01-517-0223	1	13
5365-01-516-3758	157	77	7610-01-517-1797	149	25
4710-01-516-3988	138	61	7690-01-517-1799	149	26
4710-01-516-3989	138	80	3040-01-517-1848	149	15
4710-01-516-3991	138	67	4720-01-517-2202	139	16
4710-01-516-3992	138	71	4720-01-517-2203	139	19
4710-01-516-3993	138	17	4820-01-517-2205	132	1
4710-01-516-3994	138	1	4820-01-517-2208	133	1
4710-01-516-3996	138	82	4730-01-517-2214	140	8
4710-01-516-3997	138	15		141	94
4710-01-516-3999	138	48		152	8
4710-01-516-4001	157	40	4730-01-517-2217	140	10
4820-01-516-4002	159	69		141	87
4720-01-516-4003	138	62		152	2
4720-01-516-4004	138	60	4720-01-517-2223	140	2
4720-01-516-4006	138	30	4710-01-517-2230	141	32
5340-01-516-4951	149	10	4710-01-517-2233	141	29
5340-01-516-5008	149	4	4710-01-517-2234	161	22
5305-01-516-5967	149	27	4720-01-517-2239	141	108
5330-01-516-5971	149	24	4730-01-517-2241	161	17
5331-01-516-5974	157	90	4730-01-517-2247	142	9
3010-01-516-6246	157	95		143	11
5331-01-516-6447	157	70	4720-01-517-2281	142	27
5330-01-516-6448	157	69	4820-01-517-2283	157	4

CROSS-REFERENCE INDEXES

NATIONAL STOCK NUMBER INDEX					
STOCK NUMBER	FIG.	ITEM	STOCK NUMBER	FIG.	ITEM
4720-01-517-2288	159	57	5340-01-517-3352	159	6
4710-01-517-2293	158	1	5340-01-517-3360	141	74
5340-01-517-2304	149	43	5340-01-517-3361	141	30
4710-01-517-2333	139	38	5340-01-517-3362	141	75
4710-01-517-2340	161	23	5340-01-517-3373	162	18
4720-01-517-2353	139	39	5315-01-517-3376	168	9
5340-01-517-2732	168	11	5315-01-517-3377	165	20
5340-01-517-2733	141	71		165	23
5340-01-517-2735	159	22		165	27
5315-01-517-2737	162	22	5315-01-517-3379	160	19
5315-01-517-2739	162	19	5340-01-517-3389	159	19
5315-01-517-2741	147	2	5315-01-517-3393	165	9
	151	6	5315-01-517-3394	164	10
	164	21	5315-01-517-3397	162	27
5315-01-517-2742	164	12	5315-01-517-3399	162	23
5310-01-517-2743	167	38	5315-01-517-3401	167	40
3020-01-517-2895	165	18	5340-01-517-3405	149	30
3040-01-517-2906	167	33	5310-01-517-3411	159	85
3020-01-517-2909	165	24	5310-01-517-3413	165	10
3020-01-517-2912	165	21	5340-01-517-3424	157	71
3020-01-517-2915	165	25	4710-01-517-4300	139	8
3040-01-517-2916	162	25	4720-01-517-4304	139	35
3040-01-517-2919	134	34	4730-01-517-4316	159	79
3040-01-517-2921	170	1	4820-01-517-4332	159	78
3040-01-517-3227	168	3	4820-01-517-4334	157	110
3040-01-517-3231	162	10	4820-01-517-4335	157	111
3020-01-517-3235	165	17	4820-01-517-4337	157	114
5325-01-517-3264	157	92	4730-01-517-4339	160	24
5325-01-517-3265	157	93	4730-01-517-4342	161	21
5340-01-517-3269	140	11	4820-01-517-4360	161	12
	141	95	4730-01-517-4363	161	20
	152	10	4710-01-517-4366	161	16
5340-01-517-3270	140	9	4710-01-517-4367	161	24
	141	88	4720-01-517-4370	161	13
	152	1	4710-01-517-4371	158	3
5340-01-517-3272	159	72	4820-01-517-4374	161	10
5325-01-517-3276	141	3	4320-01-517-5818	157	94
5331-01-517-3277	159	82	4320-01-517-5820	139	40
5335-01-517-3284	159	20	4320-01-517-5823	139	36
3120-01-517-3286	162	24	4720-01-517-6940	138	63
5340-01-517-3289	149	29	4730-01-517-6941	139	23
5330-01-517-3290	159	5	4720-01-517-6943	139	28
	159	16	4720-01-517-6945	159	59
5330-01-517-3291	149	24	4820-01-517-6950	161	2
5330-01-517-3296	171	13	4730-01-517-6951	161	18
5305-01-517-3348	160	15	4730-01-517-6953	157	104
	161	1		161	15
5306-01-517-3349	165	11	6680-01-517-7021	160	10
5306-01-517-3350	159	86	6680-01-517-7023	160	22
5340-01-517-3351	164	31	5935-01-517-7785	160	11

CROSS-REFERENCE INDEXES

STOCK NUMBER	NATIONAL STOCK NUMBER INDEX		STOCK NUMBER	FIG.	ITEM
	FIG.	ITEM			
6220-01-517-8140	160	9	3040-01-518-4261	154	2
6220-01-517-8145	160	8	3040-01-518-4271	154	5
5940-01-517-8150	160	18	5120-01-518-4483	155	8
5940-01-517-8154	160	16	5120-01-518-4484	155	10
6230-01-517-8155	160	14	5120-01-518-4485	155	11
3110-01-517-9296	149	39	5120-01-518-4486	155	13
3120-01-517-9303	161	26	5120-01-518-4489	155	19
5930-01-518-0252	160	5	5120-01-518-4492	155	40
2510-01-518-0455	159	1	4510-01-518-4946	168	8
2510-01-518-0459	168	5	3110-01-518-5030	150	10
2590-01-518-0461	159	21		151	13
2530-01-518-0464	167	13	5315-01-518-5237	150	5
4730-01-518-1316	159	58		151	8
4730-01-518-1324	159	61	5340-01-518-6400	154	24
2590-01-518-2028	154	29	5340-01-518-6401	154	33
2590-01-518-2036	154	38	5315-01-518-6404	154	26
2590-01-518-2050	154	37	5340-01-518-6414	141	89
5120-01-518-2384	155	2	3120-01-518-6433	150	6
5120-01-518-2385	155	4		151	9
5120-01-518-2386	155	6	5340-01-518-6831	149	37
5120-01-518-2387	155	7	5330-01-518-7170	159	70
5120-01-518-2388	155	5	5325-01-518-7437	149	32
5120-01-518-2389	155	16	5307-01-518-7438	149	42
5120-01-518-2390	155	15	5305-01-518-7439	150	4
5110-01-518-2391	155	9	5310-01-518-7440	150	1
5120-01-518-2392	155	14		151	1
5120-01-518-2393	155	21	5340-01-518-7441	154	34
5120-01-518-2394	155	23	5315-01-518-7442	149	38
5120-01-518-2395	155	20	5310-01-518-7443	149	41
5120-01-518-2396	155	22	5340-01-518-7444	149	33
5140-01-518-2397	155	25	5310-01-518-7445	149	40
5120-01-518-2398	155	18	5340-01-518-7446	149	34
5120-01-518-2399	155	26	5340-01-518-7447	149	36
5120-01-518-2400	155	28	5340-01-518-7448	149	35
5120-01-518-2401	155	30	5306-01-518-7453	157	12
5120-01-518-2402	155	31	5120-01-518-8742	165	4
5120-01-518-2403	155	32	4720-01-518-9085	154	16
5120-01-518-2404	155	3	4730-01-518-9093	152	15
5120-01-518-2405	155	29	4820-01-518-9115	152	22
5310-01-518-2524	164	4	4730-01-518-9118	157	22
5365-01-518-3236	157	25	4720-01-518-9132	154	23
5365-01-518-3237	157	6	4730-01-518-9137	157	11
5340-01-518-3714	162	2	4730-01-518-9141	157	37
5310-01-518-3749	167	39	5120-01-518-9736	140	12
6150-01-518-3826	160	12	4820-01-519-0233	157	5
5310-01-518-3878	168	10	5340-01-519-0382	149	28
5340-01-518-3879	140	18	4710-01-519-0674	157	30
5340-01-518-3881	154	25	5310-01-519-0736	64	39
3040-01-518-4258	150	9	4710-01-519-0771	97	24
	151	12	4720-01-519-0774	77	22

CROSS-REFERENCE INDEXES

STOCK NUMBER	NATIONAL STOCK NUMBER INDEX		STOCK NUMBER	FIG.	ITEM
	FIG.	ITEM			
4820-01-519-0926	157	24	7510-01-521-7596	118	9
4320-01-519-0956	157	85	5305-01-521-9258	102	15
4820-01-519-0969	159	75	5305-01-522-1089	6	14
5340-01-519-1179	159	83	5315-01-522-3108	108	7
5340-01-519-1182	49	4	5340-01-522-3115	118	7
	51	4	5935-01-522-3507	65	158
	53	4		65	173
5340-01-519-1195	101	9		65	189
3910-01-519-1197	167	1		65	242
5340-01-519-1585	120	54		68	10
5340-01-519-1589	157	15	2530-01-522-9257	98	3
5340-01-519-1592	153	1	5999-01-523-7415	58	5
5310-01-519-1734	73	7	5935-01-523-7416	65	206
4320-01-519-1828	157	56		67	40
4320-01-519-1829	94	43		68	19
4320-01-519-2136	157	72	5935-01-523-7418	67	30
5340-01-519-2373	159	13		68	13
5340-01-519-2649	160	25	5935-01-523-8856	65	251
5330-01-519-2664	157	38	5340-01-523-8938	141	117
2910-01-519-3768	8	10		152	20
5360-01-519-3769	8	7	4730-01-523-9373	141	118
9905-01-519-4353	161	8		152	21
9905-01-519-4354	161	3	4730-01-523-9375	141	116
9905-01-519-4355	161	5		152	23
9905-01-519-4356	161	4	5940-01-523-9918	65	211
9905-01-519-4357	161	7	2540-01-524-6664	159	46
9905-01-519-5485	161	9	4720-01-525-7727	23	1
6220-01-519-5825	49	3		24	25
	51	3	3040-01-525-8023	159	43
	53	3	3040-01-525-8068	158	4
2590-01-519-6428	146	1	2930-01-525-8990	33	11
	147	1	5999-01-526-8494	65	247
2540-01-519-6432	129	1	5935-01-528-0909	65	213
3040-01-519-6463	162	21			
3805-01-519-6470	165	15			
3020-01-519-6483	166	1			
2510-01-519-6536	120	40			
3040-01-519-6611	145	1			
4720-01-519-7436	92	4			
	93	2			
5930-01-519-7784	65	44			
5975-01-519-7794	160	20			
6220-01-519-8385	49	2			
	51	2			
	53	2			
2510-01-519-8753	167	17			
5340-01-521-0417	120	27			
5340-01-521-0515	120	18			
5315-01-521-1010	120	19			
	120	26			

CROSS-REFERENCE INDEXES

CAGEC	PART NUMBER	PART NUMBER INDEX		FIG.	ITEM
			STOCK NUMBER		
80059	AN380-4-4		5315-00-839-5822	70	22
				86	23
				134	43
				159	24
81343	AS15003-6		4730-00-172-0034	109	7
81205	BACW10P140S		5310-00-725-1984	69	17
19422	BM11352-77		4730-00-193-0869	157	103
80204	B1821BH031C088N		5306-00-226-4826	69	16
80204	B1821BH031C125N		5306-00-226-4829	69	26
				87	14
80204	B1821BH031C175N		5306-00-226-4832	69	32
80204	B1821BH050F200N		5305-00-719-5238	81	2
				81	4
80204	B1821BH063C200N		5305-00-724-7222	91	11
79470	C3069X2		4730-01-055-4021	17	11
80060	DC69147WXPC57		5330-00-179-0952	162	12
02978	ERND288		5315-00-018-9576	134	16
81349	F03A250V10AS		5920-00-243-3787	65	112
64731	G40-5		3110-00-554-3468	162	14
80064	K-6643118 PIECE 6		5310-00-411-4399	154	36
80205	MS21318-21		5305-00-253-5615	125	21
				126	3
				127	2
96906	MS25036-108N		5940-00-143-4780	65	295
96906	MS25036-110		5940-00-143-4793	44	20
				45	10
96906	MS25036-153		5940-00-143-4774	67	21
81343	MS25036-156		5940-00-143-4775	65	110
96906	MS25036153		5940-00-143-4774	45	9
				65	108
96906	MS27183-15		5310-00-809-4061	116	6
96906	MS3367-5-0		5975-00-133-8687	44	33
				120	52
				65	95
80205	MS35333-40		5310-00-550-1130	65	95
96906	MS35333-45		5310-00-209-1510	141	60
80205	MS35338-45		5310-00-407-9566	96	20
96906	MS35338-51		5310-00-584-7888	157	2
				157	48
96906	MS35340-50		5310-00-045-5001	156	8
				157	21
96906	MS35691-13		5310-00-853-9335	65	87
96906	MS35691-17		5310-00-851-2682	76	4
				102	16
96906	MS35691-21		5310-00-975-2075	102	17
80205	MS35751-125		5306-00-159-5578	157	61
98441	MS51500A66		4730-00-322-8457	92	13
				93	37
96906	MS51500A8-8		4730-00-809-9427	87	46
96906	MS51504A4-4		4730-00-877-8997	60	9
96906	MS51504A8-8		4730-00-273-6686	87	66

CROSS-REFERENCE INDEXES

CAGEC	PART NUMBER	PART NUMBER INDEX		FIG.	ITEM
			STOCK NUMBER		
96906	MS51504A8-8		4730-00-273-6686	94	55
96906	MS51520A6Z		4730-01-278-0998	141	59
				161	25
96906	MS51968-15		5310-00-943-2141	165	13
96906	MS51968-23		5310-00-763-8901	96	25
				98	8
11568	M925A		5310-01-045-5588	47	24
06721	N-2769-H		2530-01-163-7870	94	14
06721	N-4185-L		2530-01-432-0065	92	15
04285	P-21809-B		4820-00-815-2960	94	111
66289	PD115		5310-00-637-1058	47	21
				55	2
05506	ST-1230		5120-00-189-7935	155	24
11083	0L0472		5306-00-261-1150	71	15
11083	0L0639		5305-01-428-8917	81	16
11083	0L0829		2520-00-362-7883	134	3
11083	0L1026		5340-00-229-9287	6	12
11083	0L1143		5306-00-285-1368	71	14
11083	0L1169		5306-00-862-8901	163	29
11083	0L1351		5306-00-263-7301	72	5
				78	3
11083	0L1558		5306-01-437-6180	85	6
11083	0L2340		5310-01-197-4372	162	6
11083	0S0509		5305-00-252-8919	71	18
				120	42
11083	0S0550		5340-01-437-6181	92	35
11083	0S1566		5306-00-275-5012	91	14
				165	7
11083	0S1571		5305-01-026-9518	71	2
11083	0S1585		5306-01-127-9361	84	39
				85	5
11083	0S1587		5306-00-263-8978	107	3
				147	5
				151	3
				162	16
				164	24
				166	2
				167	44
11083	0S1588		5306-00-426-3949	69	15
				154	3
11083	0S1594		5306-00-260-4508	79	5
				107	9
				108	9
				163	25
11083	0S1595		5306-00-423-8117	108	4
				156	19
11083	0S1603		5306-00-263-7303	108	15
				165	16
11083	0S1617		5306-00-226-4825	69	2
				99	13
				120	49

CROSS-REFERENCE INDEXES

CAGEC	PART NUMBER	PART NUMBER INDEX		FIG.	ITEM
			STOCK NUMBER		
11083	0S1620		5306-00-426-2933	120	41
11083	0S1621		5306-00-426-2934	168	7
11083	0S1626		5306-00-814-6588	154	35
11083	0S1748		5306-00-426-2939	81	17
11083	0T0244		5306-01-515-2403	94	117
11083	0T0627		5306-01-515-2434	81	9
11083	0009212			163	4
11083	002-9372		5340-01-509-1923	22	4
11083	0025299		4730-01-514-3466	94	78
11083	0038470		4730-01-514-9242	87	81
11083	0044659		4730-01-514-3504	94	73
11083	0045933		4730-01-437-6176	87	76
11083	0046683		4730-00-278-3725	94	114
				142	15
11083	0055421		4730-01-514-2943	71	16
11083	0060210			87	75
11083	0060811			75	3
11083	0083214		3120-01-437-6175	148	4
11083	0102570			70	2
11083	0223097		5305-01-180-8693	87	25
				102	25
11083	027-1287		4730-01-476-6289	81	13
11083	0306817			83	12
11083	0307946		4730-01-429-3246	71	24
11083	0308144		4730-01-063-0744	94	49
11083	0310249		4730-01-471-3774	42	13
				119	2
				159	47
11083	0314155		5310-00-542-0091	69	33
11083	0321267			87	62
11083	0321268		4730-01-390-4937	86	18
				87	31
				94	30
11083	0325405		5360-01-514-7487	70	33
11083	033-6033		5331-01-474-1785	22	16
11083	033-6783		4730-01-508-5466	34	23
11083	0332177		4730-01-514-2946	94	92
11083	0334843		5310-01-471-4002	120	47
11083	0338248		5325-01-437-6085	65	119
				109	5
11083	0343557		5306-01-105-1790	83	6
11083	0347011		5365-01-514-7923	124	43
11083	0352017		5305-01-429-0852	148	13
11083	0366775		3030-01-437-6084	38	2
11083	0392281		5365-01-437-6117	11	7
11083	0530088		4730-00-331-4279	94	85
11083	0530189		5325-01-515-7957	138	42
11083	0530352		5320-01-185-7254	111	33
11083	0618121			134	41
11083	0618257		4730-01-514-2905	92	26
11083	0618844		5325-01-515-9154	136	13

CROSS-REFERENCE INDEXES

CAGEC	PART NUMBER	PART NUMBER INDEX		FIG.	ITEM
			STOCK NUMBER		
11083	0619463		4320-01-519-1829	94	43
11083	0619593			157	108
30780	063T-8-8		4730-00-491-4983	94	42
11083	0655071			65	273
11083	085-8091		5306-01-508-2367	22	14
11083	0869934		5306-01-116-9622	99	20
11083	0920482		4720-01-514-7135	97	13
11083	095-1719		5331-01-515-7954	128	10
11083	0969988		5306-01-515-2335	65	132
11083	1A1935		5310-01-053-3835	167	18
11083	1A2610		5315-00-012-1052	134	36
11083	1A3585		5310-00-423-8219	162	5
11083	1A6240		5310-01-053-3836	111	38
11083	1A8063		5306-00-426-3139	154	39
				162	4
				167	14
11083	1B0676		5315-00-272-6760	70	21
				134	42
11083	1B3933		3110-00-100-0688	99	1
11083	1B3934		3110-00-100-0338	99	2
11083	1B8706			30	26
11083	1D4586		5306-00-272-4246	163	14
11083	1D4635		5305-01-197-3451	167	45
				168	19
11083	1D4698			156	13
11083	1D4709		5306-01-053-3837	168	1
11083	1D4719		5310-01-236-9899	72	9
11083	1D5117		5310-00-208-9476	64	37
11083	1F7958		5310-00-972-0479	107	8
				165	5
				166	4
11083	1G8597			141	107
11083	1H1200		5315-00-710-2087	137	9
11083	1H2320		5360-01-167-3644	30	29
11083	1H3337		5306-00-455-0468	28	21
				118	21
11083	1H3338		5310-01-062-9899	159	29
11083	1H5338		3110-00-100-0589	99	6
11083	1J2176		5331-00-913-6137	84	6
11083	1J7737		5325-01-517-3264	157	92
11083	1J9671		5330-00-613-6500	2	5
				10	12
				35	6
11083	1K0470		5310-01-519-1734	73	7
11083	1K2670		5306-01-182-8880	102	24
11083	1K5888		5310-01-413-6681	141	25
11083	1K6649		5365-01-062-5193	134	13
11083	1K6872			33	21
11083	1K6925		5315-01-062-6006	86	25
11083	1K8374		2640-00-555-2843	98	9
11083	1L3833		5365-01-180-8778	107	19

CROSS-REFERENCE INDEXES

CAGEC	PART NUMBER	PART NUMBER INDEX		FIG.	ITEM
			STOCK NUMBER		
11083	1L5072		5315-00-532-5746	148	6
11083	1M6119		5306-00-438-8600	44	30
				63	14
				63	19
11083	1M6120		5310-00-438-8604	44	31
				63	15
				63	20
11083	1N3706		2990-01-294-1697	31	5
11083	1N4403		5340-01-473-5815	16	18
11083	1P0510		5120-01-030-1626	170	3
11083	1P0520		5120-01-039-4811	170	5
11083	1P0774		5330-01-517-3296	171	13
11083	1P1441		4730-00-762-1239	94	51
11083	1P1670		5365-01-437-6112	22	28
11083	1P1835		5120-01-286-8435	171	3
11083	1P3075		5180-01-124-1903	171	17
11083	1P3705		5330-01-060-0308	142	13
11083	1P4278		5342-01-063-0674	17	14
				33	7
11083	1P4576		4730-01-051-3134	138	45
				139	31
11083	1P4577		4730-01-051-5256	72	8
				135	13
				138	56
				143	15
11083	1P4578		4730-01-051-5257	77	28
				138	14
11083	1P4585		4730-01-163-7270	138	78
11083	1P6524		5305-01-063-0723	159	37
11083	1P8335		4320-01-514-7565	94	22
11083	1P9500		5340-01-181-7545	86	24
11083	1R0719		2910-00-740-3593	77	35
11083	1R0751		2910-01-424-7315	26	1
11083	1R1807		2910-01-519-3768	8	10
11083	1S-3206		3110-00-931-7854	69	29
11083	1S-7251		5940-01-058-9090	41	5
11083	1S-7252		2920-01-066-0593	41	8
11083	1S-7446		5305-01-160-1966	70	34
11083	1S1015		5340-00-426-4819	23	54
11083	1S1164		5330-00-036-6827	167	29
11083	1S1445		5365-01-053-2693	103	8
				135	3
11083	1S2563		5340-01-148-6673	10	30
11083	1S6420		5340-00-498-4616	65	4
				65	130
11083	1S6595		5330-00-931-8048	80	6
11083	1S7057		5330-00-105-0339	18	6
11083	1S7251		5940-01-058-9090	42	3
				42	6
				44	5
				63	2

CROSS-REFERENCE INDEXES

CAGEC	PART NUMBER	PART NUMBER INDEX		FIG.	ITEM
			STOCK NUMBER		
11083	1S7251		5940-01-058-9090	64	2
				65	33
11083	1S7252		2920-01-066-0593	42	4
				42	7
				44	3
				44	26
				65	34
11083	1S7988			125	7
11083	1T0765		5306-01-097-7874	120	5
11083	1T0927		5310-01-515-2107	71	6
11083	1T0928		5330-01-514-1836	71	9
11083	1T0929		4730-01-185-9577	71	8
11083	1T0931		5310-01-515-1306	71	5
11083	1T0932		5340-01-514-1839	71	10
11083	1T1068		5331-01-336-8776	14	19
11083	1T1407		4710-01-181-0332	71	23
11083	1T1408		4710-01-186-3775	71	17
11083	1T1416		4730-01-030-9928	71	22
11083	1T1558		2520-01-514-3541	71	1
11083	1T1810		4320-01-432-5885	75	1
11083	1T1831		4330-01-513-7613	71	3
11083	1T1926			71	7
11083	1U0367		5330-01-437-6853	BULK	8
11083	1U1643		4820-01-515-9839	137	12
11083	1U2157		2590-01-515-8024	144	1
11083	1U2824		4320-01-515-8014	128	11
11083	1U2825		2540-01-519-6432	129	1
11083	1U2827		3805-01-167-9159	148	26
11083	1U3252		3830-01-230-9035	156	1
11083	1U7430		5120-01-362-2026	171	12
11083	1U7598		5120-01-362-2027	171	10
11083	1V2772		5360-01-185-4051	88	7
11083	1V3323		5307-01-068-9759	84	2
				99	4
11083	1V5044		5355-01-185-2267	118	16
				123	1
11083	1W-4624		4730-01-509-0400	31	12
11083	1W0613		2940-01-166-6834	17	12
11083	1W3306		6620-01-202-7415	47	20
11083	1W4623		2990-01-295-0030	31	17
11083	1W8407		3120-01-350-6845	3	7
11083	100-6291			6	20
11083	100-6550		2805-01-429-0916	5	6
11083	1010742			124	18
11083	1013207		3040-01-470-5811	7	12
11083	1013208		3040-01-470-5814	7	16
11083	1019759		5365-01-513-6960	97	27
11083	102-2501			110	18
11083	1028801		5920-01-474-3459	65	141
				65	154
				65	169

CROSS-REFERENCE INDEXES

CAGEC	PART NUMBER	PART NUMBER INDEX		FIG.	ITEM
			STOCK NUMBER		
11083	1028801		5920-01-474-3459	65	239
				67	47
				68	15
				68	26
11083	1028802		5340-01-438-4062	57	4
				58	3
				65	124
				65	160
				65	164
11083	1028804		5935-01-473-5156	67	35
				52	15
				54	13
24617	103374		5315-00-816-1794	64	17
				87	16
				111	3
11083	104-6046			96	14
11083	1046347		2530-01-514-3459	96	15
11083	105-1776		2815-01-434-5168	6	16
11083	106-7920		5340-01-471-5668	7	2
11083	1061242			157	13
11083	1063549		5340-01-519-1195	101	9
11083	107-2990		6680-01-508-2759	10	16
11083	107-7611		5340-01-474-1871	7	9
11083	107-7680		4710-01-474-1931	14	5
11083	107-7832		5330-01-360-7172	2	8
11083	107-9652		2990-01-511-4583	29	1
11083	1070612		5930-01-514-3591	65	122
11083	1077750		3020-01-443-7225	4	4
11083	108-5746		4720-01-508-3055	34	22
11083	108-5747		5340-01-508-6594	29	3
11083	1088801			67	31
11083	1090830		5340-01-514-9971	64	32
10001	1090989		5120-00-224-4659	155	36
11083	1093591		6150-01-514-6621	64	1
11083	1107618		5306-01-470-9579	3	9
11083	1118314		5340-01-514-5595	49	13
				51	11
				53	11
11083	1118529			141	113
79470	112-10795		4730-01-182-3451	93	18
11083	1126523		2940-01-473-7048	22	18
11083	113-0693		5310-01-474-5491	159	4
				159	15
11083	1130693		5310-01-474-5491	159	80
11083	1136200		5330-01-424-3523	12	16
11083	1136250		5330-01-360-5933	12	8
11083	114-8718		5330-01-348-2720	13	4
11083	1142694		6150-01-514-7113	45	8
11083	115-2422			63	17
11083	115-4120		5330-01-432-1218	4	10
11083	115-4144		2815-01-360-2468	12	9

CROSS-REFERENCE INDEXES

CAGEC	PART NUMBER	PART NUMBER INDEX		FIG.	ITEM
			STOCK NUMBER		
11083	115-4204		3020-01-433-8134	38	1
11083	115-4206		2815-01-508-5623	10	26
11083	1150495		4720-01-517-2281	142	27
11083	1151968		5930-01-514-3512	64	21
11083	1154202		5330-01-424-7906	10	29
11083	1157103		5930-01-514-3593	65	125
19207	11655788-1		5120-00-227-8074	155	34
11083	117-4089		2910-01-443-6227	27	7
11083	1174492		5340-01-514-8773	120	21
11083	118-1461		4330-01-508-9749	27	5
11083	118-1467		4330-01-508-9746	27	1
11083	118-3619		5365-01-454-4698	10	22
11083	1185125			24	9
11083	1187663		2815-01-517-0223	1	13
11083	1188118		5325-01-473-6372	27	6
11083	1188119		5310-01-473-6357	27	4
11083	1189573		5306-01-471-4642	41	1
11083	119-2921		5330-01-431-8196	4	8
11083	119-2961		2815-01-508-5610	6	3
11083	1191659		6220-01-514-3551	50	1
11083	1192940		5330-01-424-7905	6	5
11083	1192942		4730-01-471-0577	18	12
11083	1193025		2910-01-473-6732	35	11
11083	1197717		4720-01-514-7940	77	27
11083	1197934			159	67
81337	12-1-14-3/4		5120-00-239-0038	155	35
11083	1206778			125	1
11083	1214480		2910-01-473-6764	KITS	
11083	1222009		4710-01-514-3456	97	20
11083	1228905			24	6
11083	124-3237			16	1
11083	1240174			65	121
11083	1241853		2540-01-117-2585	120	1
11083	1244414		4720-01-519-7436	92	4
				93	2
78189	1246-01		5310-01-159-1868	65	43
11083	1246276			159	84
11083	1246889		4820-01-473-5061	138	11
11083	125-1302		5930-01-514-3696	64	22
11083	1251302		5930-01-514-3696	65	90
11083	1254528		4710-01-514-2791	97	32
11083	1259352		5930-01-508-3656	45	21
11083	126-0447		2930-01-474-1599	34	16
11083	126-5027		2930-01-511-4541	33	4
11083	126-5869		6685-01-474-2254	34	12
11083	1264207			101	1
11083	127-2924			19	4
11083	127-8216		2910-01-474-1834	13	3
11083	1271571		5306-01-515-2330	82	10
				89	11
11083	1274386			82	12

CROSS-REFERENCE INDEXES

CAGEC	PART NUMBER	PART NUMBER INDEX		FIG.	ITEM
			STOCK NUMBER		
11083	1274836		5306-01-473-4959	2	3
11083	1277122			82	9
11083	1281812		5340-01-514-5592	121	5
11083	129-1101		4820-01-474-1801	22	15
11083	129-1142		2910-01-474-1800	22	17
11083	129-3179		5307-01-508-1265	29	6
11083	1301433		5365-01-514-7914	40	8
11083	1303565		6240-01-473-6152	52	13
				54	11
11083	1303902		4720-01-515-7563	141	51
11083	1305300		5340-01-514-1843	64	29
				65	10
				67	13
				69	1
11083	131-2607		9905-01-474-5262	125	2
11083	1320338			120	23
11083	2323310			94	46
11083	1324351			65	137
11083	1324763		5315-01-462-8877	156	5
11083	1325242		2910-01-473-7073	7	11
11083	1328876		4330-01-509-0939	137	8
11083	1333062			14	20
11083	134-9519		2590-01-511-1753	10	15
11083	134-9632		5340-01-508-9734	10	17
11083	1346748		5305-01-473-4042	52	11
				54	9
11083	1346750		6220-01-473-4056	52	10
				54	8
11083	135-7193			10	9
11083	1359819		5330-01-460-0264	96	22
11083	1361542		5340-01-521-0515	120	18
11083	1381510			78	4
11083	1387573		4940-01-268-2201	157	118
				170	2
11083	1387574		5340-01-476-1734	171	8
11083	1387575			171	1
11083	139-3531		4330-01-474-1917	22	19
11083	139-5925		5305-01-474-1620	13	5
11083	1400212		4820-00-978-7057	87	18
11083	1401701		4720-01-519-0774	77	22
11083	1407371			2	1
11083	141-8275		4820-01-474-2105	22	24
11083	1416348		5306-01-473-4065	12	13
11083	142-3000		2815-01-511-1724	16	5
11083	1421392			100	1
11083	1428948		4730-01-517-2214	140	8
				141	94
				152	8
11083	1428949		4730-01-517-2217	140	10
				141	87
				152	2

CROSS-REFERENCE INDEXES

CAGEC	PART NUMBER	PART NUMBER INDEX		FIG.	ITEM
			STOCK NUMBER		
11083	1431288		4730-01-514-1444	120	24
11083	1440195-20CM			124	8
11083	1440195-5CM			124	10
11083	1440195-600CM			124	11
11083	1440360			141	122
11083	145-6127			152	11
24617	145036		5310-00-045-1079	60	24
				86	4
11083	1451832		4720-01-515-4130	141	55
11083	1468147		2815-01-360-6352	6	28
11083	1471740		3020-01-514-1761	84	24
11083	149-5403		2815-01-477-0718	3	8
11083	1492142			159	18
11083	1495534		6220-01-455-2779	52	9
				54	7
11083	1495535		6220-01-473-6150	52	9
				54	7
11083	1495733		2510-01-513-1119	156	6
11083	1525717		5340-01-523-8938	141	117
				152	20
11083	1525718			141	115
				152	24
11083	1528181		5330-01-513-9981	92	9
				93	6
				141	97
				154	20
11083	153-2997		4730-01-507-7882	23	20
				24	30
11083	1532073		6220-01-514-3556	49	1
				51	1
				53	1
11083	1532996		4730-01-514-3507	94	19
				141	15
				142	17
11083	1532997		4730-01-507-7882	142	20
				152	18
				154	19
				161	14
11083	1543748		4720-01-516-4006	138	30
11083	155-2252			67	26
11083	155-2255		5935-01-522-3507	65	158
				65	173
				65	189
				65	242
				68	10
11083	155-2260		2815-01-476-1307	65	193
11083	155-2270		5930-01-477-7177	65	161
				65	166
				65	298
				66	5
				68	33

CROSS-REFERENCE INDEXES

CAGEC	PART NUMBER	PART NUMBER INDEX		FIG.	ITEM
			STOCK NUMBER		
11083	155-2271		5935-01-523-7416	68	19
11083	155-2276			66	6
11083	155-6003			47	13
11083	1552270		5930-01-477-7177	65	178
				65	232
				67	37
				67	54
11083	1552271		5935-01-523-7416	65	206
				67	40
11083	1552274		5935-01-523-7418	67	30
				68	13
11083	1554652		5945-01-424-1750	21	2
11083	156-0235			12	14
11083	1563849			125	3
11083	1565545		2540-01-514-7160	120	25
11083	1565546		5315-01-521-1010	120	19
				120	26
11083	1565547		5340-01-521-0417	120	27
11083	1578087		5340-01-514-1871	60	19
11083	1578832			58	1
11083	1580248		6220-01-519-5825	49	3
				51	3
				53	3
11083	1580250		6220-01-519-8385	49	2
				51	2
				53	2
11083	1580252		2590-01-514-3472	49	5
				51	5
				53	5
11083	1580851		5340-01-514-2248	77	9
11083	159-3141		2930-01-474-3390	35	9
11083	1592478		4820-01-517-2208	133	1
11083	1593759		9905-01-514-2414	125	4
11083	160-5945			33	6
11083	160-6635		5340-01-508-2934	22	13
11083	160-8195		2815-01-508-5605	5	3
11083	1602445		5930-01-519-7784	65	44
11083	1606389		5120-01-518-2398	155	18
11083	161-2561		5340-01-508-9884	23	16
				24	27
11083	1612560		5340-01-514-2253	94	18
				141	96
				142	18
11083	1612561		5340-01-508-9884	141	16
				142	19
				152	19
				154	18
11083	1613436		4720-01-515-3956	142	31
				143	1
11083	1619289		2590-01-505-6135	120	10
11083	162-6207		3120-01-508-5625	33	33

CROSS-REFERENCE INDEXES

CAGEC	PART NUMBER	PART NUMBER INDEX		FIG.	ITEM
			STOCK NUMBER		
11083	162-8756		2815-01-474-1799	13	1
11083	1628716		5120-01-518-2399	155	26
11083	1628718		5120-01-462-8874	155	27
11083	163-5580			126	1
11083	1635382		5365-01-515-7921	148	35
11083	1641229		5340-01-514-8568	120	51
11083	1641234		5340-01-514-8546	120	35
11083	1645864		4710-01-519-0771	97	24
11083	1650021		4720-00-981-8519	BULK	5
11083	1654026		5999-01-298-6342	65	86
11083	1678121		3040-01-507-0608	4	3
11083	1680383		5120-01-518-2400	155	28
11083	169-3506		6620-01-514-2801	58	2
11083	1693345		2920-01-515-2886	40	11
11083	1709220		7690-01-474-3533	125	5
11083	1712208		5925-01-498-1823	65	94
11083	1715349			57	2
11083	1719845		2530-01-514-3474	46	5
11083	172-4388		2910-01-511-4607	15	4
11083	172-7835		5340-01-508-2894	15	1
11083	1731530			171	16
11083	1735787		5305-01-505-5514	120	11
11083	1755045		2590-01-514-7899	120	55
11083	1755046		3040-01-514-1764	120	32
11083	1755047		2510-01-519-6536	120	40
11083	1755050		4820-01-507-1580	120	34
11083	1755052		2530-01-514-7851	120	50
11083	1755054		5340-01-519-1585	120	54
11083	1755057		4310-01-514-8782	120	56
11083	1755058		5340-01-514-8567	120	44
11083	1756977		2510-01-514-7904	120	38
11083	1778829		4720-01-514-7040	97	1
11083	1779102		6220-01-474-2946	52	7
				54	5
11083	1779103		6220-01-474-2950	52	8
				54	6
11083	1779104		6220-01-474-2951	50	3
11083	1779105		6240-01-514-3558	50	4
11083	1779106		6220-01-474-3042	50	5
11083	1800107		5340-01-514-2276	101	2
11083	1834365		5305-01-522-1089	6	14
11083	1835423		4720-01-515-4133	141	91
11083	1837890		4720-01-515-4116	141	45
11083	186-3735		5935-01-506-0732	65	144
				65	157
				65	165
				65	170
				65	271
				67	33
				67	36
				67	48

CROSS-REFERENCE INDEXES

CAGEC	PART NUMBER	PART NUMBER INDEX		FIG.	ITEM
			STOCK NUMBER		
11083	186-3735		5935-01-506-0732	68	17
				68	27
11083	186-3736		5935-01-429-0888	65	159
				65	167
				65	174
				65	190
				65	195
				66	4
				67	27
				67	38
				67	41
				68	11
				68	20
11083	1862088			120	14
11083	1862089	5340-01-513-8487		120	15
11083	1862091	5340-01-513-8494		120	16
11083	1862092	2530-01-514-7891		120	39
11083	1862093	5340-01-514-8574		120	31
11083	1862094	5340-01-514-8572		120	29
11083	1862096	5340-01-514-2290		120	45
11083	1863735		5935-01-506-0732	52	14
				54	12
				57	6
				64	19
				65	123
				65	241
				65	207
11083	1863736		5935-01-429-0888	65	299
				65	207
11083	1865107	5305-01-515-1147		120	48
11083	187-8595	2815-01-508-5614		8	12
11083	1875174		5340-01-517-3269	140	11
				141	95
				152	10
				140	9
11083	1875302		5340-01-517-3270	141	88
				152	1
				94	44
11083	1882461	4810-01-514-7570		124	35
11083	1884014			49	4
11083	1888849		5340-01-519-1182	51	4
				53	4
				9	5
11083	189-8777	2815-01-508-5620		65	58
11083	1890135			57	1
11083	1895746	2815-01-497-2860		155	30
11083	1943553	5120-01-518-2401		120	12
11083	1947119	5340-01-513-8500		152	23
11083	195-6526	4730-01-523-9375		34	11
11083	195-7339	5330-01-508-2775		141	118
11083	1956525		4730-01-523-9373	152	21
				141	116
11083	1956526	4730-01-523-9375		141	116

CROSS-REFERENCE INDEXES

CAGEC	PART NUMBER	PART NUMBER INDEX		FIG.	ITEM
			STOCK NUMBER		
11083	1984777		5365-01-514-7902	94	57
02697	2-232-N674-70		5331-01-030-1825	138	73
11083	2A1538		5306-00-426-3605	99	14
				168	14
11083	2A1736		5355-00-371-3370	70	14
11083	2A6932		2540-01-513-9663	124	1
11083	2B0947		5306-00-809-7134	165	2
11083	2B2404		5999-00-363-6240	71	19
11083	2B7559		4510-01-518-4946	168	8
11083	2B8352		5310-00-507-5727	49	9
11083	2B9373		5315-01-189-7672	75	2
11083	2D-1692		5331-01-122-2466	23	27
11083	2D0604		2530-01-053-7431	84	37
11083	2D2443		5330-00-847-2119	98	16
11083	2D2507		2640-01-053-7310	98	10
11083	2D2508		5325-01-053-7311	98	11
11083	2D2509		2815-01-055-1721	98	12
11083	2D6403		5315-01-049-9680	87	19
11083	2D6642		3110-00-992-1048	6	9
				6	27
11083	2F-3360		4730-01-508-1741	23	49
11083	2G-1664		4720-01-260-9171	83	13
11083	2G1134		5325-01-514-4421	70	20
11083	2G3594		4820-01-517-6950	161	2
11083	2G4357		5340-01-515-7961	134	17
11083	2G8227		4820-00-030-6364	148	40
11083	2G8579		5340-01-185-4778	122	6
11083	2G8767		5310-01-178-7414	42	1
				44	16
11083	2G9267		2540-01-184-2195	118	13
11083	2G9268		2540-01-184-1058	118	13
11083	2G9524		2540-01-524-6664	159	46
11083	2H1855		2590-00-810-4288	65	64
11083	2H3088		5331-00-551-9118	85	8
11083	2H3746		5306-00-197-5031	167	7
11083	2H3862		5315-01-184-7793	87	22
11083	2H3896		5305-01-518-7439	150	4
11083	2H3922		5310-00-550-3714	44	9
11083	2H3926		5310-01-515-8433	136	7
11083	2H6338		5331-00-325-6310	138	79
11083	2J0917		5340-01-200-7610	137	10
11083	2J3506		5310-00-978-5406	156	2
11083	2J3507		5310-00-490-9859	167	21
11083	2J6356		5325-00-494-6561	77	49
11083	2J7761		5325-01-473-5356	148	12
11083	2K4973		5310-01-058-8071	118	19
				120	37
11083	2K5066		3110-00-227-2286	84	12
11083	2K5069		3110-00-516-5482	84	11
11083	2K5097		3110-00-100-3611	99	7
11083	2K5109		5330-00-139-0073	83	8

CROSS-REFERENCE INDEXES

CAGEC	PART NUMBER	PART NUMBER INDEX		FIG.	ITEM
			STOCK NUMBER		
11083	2K8198		5331-00-855-8041	96	5
11083	2K8467		5315-01-062-5195	134	37
11083	2L3650		5315-00-246-8066	84	34
11083	2L5894			164	1
11083	2L8049		5940-00-114-1310	65	223
				65	296
11083	2L8050		5940-00-557-4344	65	221
				65	297
11083	2L8051			65	229
11083	2L8052		5940-00-113-8190	65	237
11083	2L8054		5940-00-118-8836	65	303
11083	2L8065		5940-00-143-4775	65	150
				65	226
11083	2L8067		5940-00-143-4777	65	231
11083	2L8068		5940-01-251-1327	65	227
11083	2L8075		5940-00-143-4774	65	151
				67	53
				68	8
				68	32
11083	2L8077		5940-01-053-4521	65	230
11083	2L8079		5940-00-143-4793	65	152
				65	255
				67	43
				67	55
				68	22
11083	2L8081			66	3
11083	2M0849		5310-00-431-7239	167	43
11083	2M4453		5331-00-074-3768	35	7
				69	14
11083	2M6349		5340-01-514-5653	73	8
11083	2M6471		5340-00-410-6762	2	7
11083	2M9780		5330-00-939-0687	8	8
				97	15
11083	2N1287		4730-00-647-3207	60	28
				87	32
11083	2N1931		4730-00-911-5707	87	65
11083	2N3480		5305-01-471-5187	159	48
11083	2N8037		4730-01-514-2907	94	79
11083	2P1279		5310-00-186-9550	10	7
				87	73
				141	61
				161	27
11083	2P1293		5310-01-292-8365	136	8
11083	2P1294		5340-01-397-4268	5	5
11083	2P2204		4730-01-393-8117	94	47
11083	2P2537		5307-01-069-1419	8	5
11083	2P4471		2520-01-067-5625	99	8
11083	2P5820			167	24
11083	2P7212		4730-01-514-1729	87	94
11083	2P8261		5120-01-508-9182	155	1
11083	2P8421		2520-01-062-5198	138	52

CROSS-REFERENCE INDEXES

CAGEC	PART NUMBER	PART NUMBER INDEX		FIG.	ITEM
			STOCK NUMBER		
11083	2R0619		4820-00-815-2960	87	87
11083	2R0720		3040-01-438-0852	87	9
11083	2R0790			65	256
11083	2R0791			65	257
11083	2R1532		2530-01-051-5259	87	88
11083	2R1922		4730-01-151-7957	96	8
				109	1
11083	2R9614		4810-01-514-4013	87	91
11083	2S1647		5325-01-290-2725	65	51
				102	11
11083	2S2923		5340-00-922-3522	96	4
11083	2S3747		5920-01-514-2800	65	111
11083	2S4078		5331-00-429-3542	137	4
				141	19
				142	3
				143	8
11083	2S4663		5330-00-470-5727	148	41
11083	2S5658		5310-00-431-7244	91	13
11083	2S5717		5310-00-950-2660	69	23
11083	2S6895		5305-01-473-5664	65	27
11083	2S8439		5330-01-021-9880	77	36
11083	2T-0141		4720-01-508-3042	33	3
11083	2T-0281		2510-01-511-1863	33	27
11083	2T-0390		2510-01-511-1855	33	19
11083	2T-1099		5340-01-508-7269	33	25
11083	2T-1394		5340-01-508-9863	23	12
11083	2T-1395		5325-01-507-7297	23	14
11083	2T-1396		5340-01-508-9871	23	15
11083	2T-1397		5340-01-508-9877	23	9
11083	2T-1398		5340-01-508-9879	23	42
11083	2T-1760		4720-01-507-7615	23	2
				24	26
11083	2T-2252		4720-01-507-7875	23	26
				24	20
11083	2T-2253		4720-01-507-7870	23	47
				24	19
11083	2T-2385		4720-01-525-7727	23	1
				24	25
11083	2T-2428		4720-01-508-7376	32	1
11083	2T-2429		4720-01-508-7382	32	11
11083	2T-3267		5340-01-508-6934	1	7
11083	2T-3436		4730-01-508-3029	31	10
11083	2T-3437		4730-01-508-5477	31	13
11083	2T-3455		5340-01-508-2908	16	22
11083	2T-3456		5340-01-508-2912	16	20
11083	2T-3458		2520-01-511-2103	16	11
11083	2T-3475		4710-01-508-7506	33	42
11083	2T-3574		4720-01-507-7518	20	18
11083	2T-3607		5340-01-508-7244	32	16
11083	2T-3608		5340-01-508-7249	32	6
11083	2T-3670			33	14

CROSS-REFERENCE INDEXES

CAGEC	PART NUMBER	PART NUMBER INDEX		FIG.	ITEM
			STOCK NUMBER		
11083	2T-3679		4720-01-508-7668	33	2
11083	2T-3760		5315-01-508-2980	30	27
11083	2T-3852		5340-01-508-7301	33	32
11083	2T-3938		5365-01-507-5057	16	21
11083	2T0104		3020-01-517-3235	165	17
11083	2T0182		4710-01-180-1125	87	83
11083	2T0254		3040-01-184-9997	167	5
11083	2T0255		3805-01-183-2414	167	20
11083	2T0327		3040-01-517-3231	162	10
11083	2T0336		5365-01-205-9045	167	10
11083	2T0374		5315-01-522-3108	108	7
11083	2T0409		4710-01-515-9843	138	72
11083	2T0411		4710-01-514-2937	77	3
11083	2T0412		5315-01-517-2742	164	12
11083	2T0413		3020-01-519-6483	166	1
11083	2T0422		5315-01-517-3394	164	10
11083	2T0584		4710-01-514-1359	92	14
11083	2T0590		4720-01-514-3476	92	30
				93	11
11083	2T0619		5315-01-517-3393	165	9
11083	2T0679		3805-01-519-6470	165	15
11083	2T0774		4720-01-514-1889	94	48
11083	2T0775		4720-01-514-2961	94	13
11083	2T0782		4720-01-514-9693	94	28
11083	2T0824		4710-01-514-2939	77	30
11083	2T0825		4720-01-515-4174	77	7
11083	2T0843			165	12
11083	2T0879		2510-01-518-0459	168	5
11083	2T0905		5340-01-514-5206	99	11
11083	2T0912		5340-01-514-4419	86	19
11083	2T1036		4720-01-514-9906	94	96
11083	2T1098		5340-01-514-5657	76	6
11083	2T1120		5340-01-514-3611	76	7
11083	2T1121		5340-01-514-5698	76	2
11083	2T1133		3020-01-517-2895	165	18
11083	2T1134		3020-01-517-2909	165	24
11083	2T1135		3020-01-517-2912	165	21
11083	2T1136		3020-01-517-2915	165	25
11083	2T1137		5315-01-517-3377	165	20
				165	23
				165	27
11083	2T1138			165	19
				165	22
				165	26
11083	2T1145		6680-01-514-2822	80	2
11083	2T1150		4720-01-514-3488	87	95
11083	2T1195		4710-01-514-2789	81	7
11083	2T1196		4710-01-514-2786	81	11
11083	2T1197		2520-01-514-7906	81	12
11083	2T1198		4720-01-514-3490	95	1
11083	2T1222		4720-01-514-9741	94	83

CROSS-REFERENCE INDEXES

CAGEC	PART NUMBER	PART NUMBER INDEX		FIG.	ITEM
			STOCK NUMBER		
11083	2T1240		5340-01-514-8536	73	15
11083	2T1250		4010-01-514-8420	65	107
11083	2T1252		6150-01-514-2767	65	32
11083	2T1267		5330-01-514-5236	99	10
11083	2T1280		3120-01-181-7510	110	9
11083	2T1293		4720-01-514-9740	60	15
11083	2T1314		4720-01-514-7132	77	56
11083	2T1336		5340-01-514-7855	92	23
11083	2T1347		4720-01-514-7085	94	27
11083	2T1354		4720-01-514-2960	94	63
11083	2T1361		4820-01-514-3632	92	18
				93	27
				94	105
11083	2T1366		4710-01-514-1341	94	4
11083	2T1367		4710-01-514-1346	94	107
11083	2T1368		4710-01-514-1348	94	3
11083	2T1369		4710-01-514-1350	94	108
11083	2T1382		5340-01-515-4000	49	10
11083	2T1395		5325-01-507-7297	141	78
11083	2T1397		5340-01-508-9877	141	53
11083	2T1398		5340-01-508-9879	141	79
11083	2T1411		4720-01-514-7128	60	6
				87	36
				87	54
11083	2T1414		5340-01-514-4958	109	8
11083	2T1476		5315-01-514-4435	107	27
11083	2T1483		5340-01-517-3361	141	30
11083	2T1484		5340-01-517-2733	141	71
11083	2T1489		2590-01-515-7993	134	27
11083	2T1517		3040-01-519-6463	162	21
11083	2T1518		3040-01-517-2916	162	25
11083	2T1519		5315-01-517-2737	162	22
11083	2T1520		5315-01-517-2739	162	19
11083	2T1521		5315-01-517-3399	162	23
11083	2T1522		5315-01-517-3397	162	27
11083	2T1523		5340-01-517-3373	162	18
11083	2T1545		3040-01-286-0109	108	16
11083	2T1546		3040-01-284-4552	108	18
11083	2T1567			162	26
11083	2T1581		3120-01-514-8099	108	3
11083	2T1600			168	11
11083	2T1601		5340-01-517-2732	168	11
11083	2T1617		4710-01-514-2941	77	8
11083	2T1619		4720-01-285-9716	138	66
11083	2T1670		5315-01-514-4438	107	17
11083	2T1683		4720-01-514-7123	109	6
11083	2T1699		5340-01-514-4431	115	8
11083	2T1748		3040-01-514-1733	70	7
11083	2T1785		5340-01-514-7850	107	28
11083	2T1924		4730-01-517-6941	139	23
11083	2T1925			24	23

CROSS-REFERENCE INDEXES

CAGEC	PART NUMBER	PART NUMBER INDEX		FIG.	ITEM
			STOCK NUMBER		
11083	2T1949		2530-01-513-9699	99	5
11083	2T2098			141	120
11083	2T2192		5365-01-514-5514	124	41
11083	2T2204		4710-01-517-4300	139	8
11083	2T2205		4710-01-517-2333	139	38
11083	2T2206		4720-01-517-4304	139	35
11083	2T2207		4720-01-517-6943	139	28
11083	2T2209		4720-01-517-2203	139	19
11083	2T2210		4720-01-517-2353	139	39
11083	2T2211		4720-01-517-2202	139	16
11083	2T2215		4320-01-517-5820	139	40
11083	2T2216		4320-01-517-5823	139	36
11083	2T2224		4720-01-514-7118	103	3
11083	2T2231		5340-01-514-8571	103	16
11083	2T2261		4730-01-515-9848	138	37
11083	2T2262		4720-01-515-9851	138	41
11083	2T2263		4720-01-515-9867	138	40
11083	2T2265		4720-01-515-9872	138	28
11083	2T2267		4710-01-515-9844	138	50
11083	2T2268		4720-01-515-9873	138	49
11083	2T2269		4720-01-515-9846	138	22
11083	2T2270		4720-01-515-9876	138	55
11083	2T2271		4720-01-517-6940	138	63
11083	2T2276		4710-01-515-9884	138	6
11083	2T2277		4720-01-515-9888	138	16
11083	2T2278		4710-01-516-3988	138	61
11083	2T2279		4710-01-516-3989	138	80
11083	2T2283		3120-01-517-3286	162	24
11083	2T2295		4730-01-284-9072	92	41
				93	20
				94	113
11083	2T2305		4730-01-473-5637	23	36
11083	2T2321		5340-01-514-7854	107	29
11083	2T2422		4720-01-514-7944	77	50
11083	2T2423		4720-01-514-7996	77	52
11083	2T2424		4720-01-514-8002	77	12
11083	2T2446		4720-01-514-7122	103	10
				135	15
11083	2T2447		4720-01-515-6075	135	10
11083	2T2448		4720-01-515-6082	135	11
11083	2T2449		4710-01-515-6085	135	7
11083	2T2450		4710-01-515-6087	135	8
11083	2T2460		2590-01-515-7994	134	23
11083	2T2462		4710-01-515-6089	136	25
11083	2T2463		4710-01-515-7535	136	23
11083	2T2464		4710-01-515-6101	136	26
11083	2T2465		4710-01-515-7538	136	24
11083	2T2466		4720-01-515-6109	136	14
11083	2T2469		4720-01-515-7540	136	22
11083	2T2472		4720-01-515-7545	136	12
11083	2T2475		4730-01-462-2584	142	14

CROSS-REFERENCE INDEXES

CAGEC	PART NUMBER	PART NUMBER INDEX		FIG.	ITEM
			STOCK NUMBER		
11083	2T2526		5120-01-518-8742	165	4
11083	2T2552		3040-01-514-1715	99	17
11083	2T2906		5120-01-518-9736	140	12
11083	2T2963		4720-01-516-4003	138	62
11083	2T3016			156	17
11083	2T3090		2590-01-514-6219	80	1
11083	2T3102		4710-01-515-1916	92	1
11083	2T3136		2520-01-514-7908	81	8
11083	2T3137		2520-01-514-6212	81	3
11083	2T3208			118	1
11083	2T3218		5340-01-514-8575	73	1
11083	2T3219		5340-01-514-5655	73	20
11083	2T3266		5340-01-514-4953	112	6
11083	2T3275		3040-01-515-8010	134	28
11083	2T3287		3040-01-515-7593	134	24
11083	2T3319		6150-01-513-9685	44	19
11083	2T3321		6150-01-514-2765	44	24
11083	2T3322		6150-01-514-2760	44	1
11083	2T3326		7690-01-514-2349	125	15
11083	2T3327			118	3
11083	2T3328		5340-01-522-3115	118	7
11083	2T3336		5340-01-514-4987	102	26
11083	2T3337		5340-01-518-3714	162	2
11083	2T3347		6110-01-514-7106	65	81
11083	2T3349		4710-01-514-9186	92	38
				93	19
11083	2T3360		5355-01-438-0856	102	7
11083	2T3365		5340-01-515-6140	102	27
11083	2T3366		5340-01-515-3511	102	3
11083	2T3368		5340-01-514-6263	65	70
11083	2T3413		5930-01-514-6169	45	1
11083	2T3417		5340-01-515-7919	114	19
11083	2T3418		4710-01-516-3991	138	67
11083	2T3424		5340-01-515-4170	111	4
11083	2T3431		5340-01-515-4166	111	19
11083	2T3433		5340-01-514-4969	111	26
11083	2T3434		9515-01-515-7663	148	24
11083	2T3435		5330-01-516-0437	148	23
11083	2T3439			65	274
11083	2T3444		4710-01-516-3992	138	71
11083	2T3454		5340-01-515-4106	111	21
11083	2T3457		2510-01-514-6229	111	41
11083	2T3460		5340-01-514-6256	70	30
11083	2T3474		4710-01-516-3993	138	17
11083	2T3476		5340-01-515-4151	70	10
11083	2T3477		3040-01-514-5179	70	16
11083	2T3482		2590-01-515-7997	134	30
11083	2T3487		4710-01-514-9184	70	35
11083	2T3488		5340-01-514-7471	70	36
11083	2T3491		2990-01-515-6539	148	36
11083	2T3492		5340-01-515-7964	134	20

CROSS-REFERENCE INDEXES

CAGEC	PART NUMBER	PART NUMBER INDEX		FIG.	ITEM
			STOCK NUMBER		
11083	2T3496		4710-01-514-7102	102	18
11083	2T3499		5999-01-514-7439	114	32
11083	2T3513		2815-01-515-6541	148	3
11083	2T3553		5340-01-514-4993	123	5
11083	2T3554		5340-01-515-4733	123	3
11083	2T3557		3040-01-514-7862	70	24
11083	2T3568		4710-01-516-3994	138	1
11083	2T3612		5340-01-514-7815	114	21
11083	2T3615		5340-01-514-7816	114	20
11083	2T3618		5340-01-514-4974	111	24
11083	2T3628		5340-01-514-6273	112	2
11083	2T3629		5340-01-514-6266	112	1
11083	2T3635		5340-01-515-3023	102	13
11083	2T3653		3040-01-515-1774	70	1
11083	2T3659		5340-01-514-7845	124	7
11083	2T3674		4710-01-517-2230	141	32
11083	2T3676		4710-01-517-2233	141	29
11083	2T3689		5340-01-514-4995	87	24
11083	2T3733		5340-01-515-4003	113	5
11083	2T3734		5340-01-515-3887	113	4
11083	2T3735		5340-01-515-4105	113	1
11083	2T3750		5340-01-515-3884	102	12
11083	2T3756		5340-01-514-4981	70	13
11083	2T3757		7690-01-514-9196	125	12
11083	2T3758		5340-01-515-3886	47	2
11083	2T3759		5340-01-515-6143	47	30
11083	2T3769		4720-01-514-7107	87	85
11083	2T3823		4710-01-514-9182	87	69
11083	2T3850		6150-01-514-8423	102	1
11083	2T3856		2541-01-514-7139	114	40
11083	2T3886		5340-01-514-7819	114	25
11083	2T3943		5315-01-517-3401	167	40
11083	2T3962		2530-01-518-0464	167	13
11083	2T3963			167	12
11083	2T3964		3910-01-519-1197	167	1
11083	2V3726		5340-01-514-4980	111	6
11083	2V4868		4730-01-179-2902	17	13
11083	2V5715		3120-01-177-3065	84	14
11083	2V7092		3040-01-167-4498	84	17
11083	2V7390		5365-01-172-2815	84	18
11083	2V8260		5325-01-088-7468	65	56
				66	7
				124	54
11083	2W-3497		5340-01-509-3466	31	18
11083	2W-7563		3020-01-508-7051	7	14
11083	2W6225		2590-01-286-0133	6	4
11083	2W6544		5340-01-360-1220	3	10
11083	2W6546		2520-01-398-8317	4	11
11083	2W7212		5330-01-347-3206	34	15
11083	2W7381		3040-01-361-2508	4	5
11083	2W7566		3120-01-360-5285	7	15

CROSS-REFERENCE INDEXES

CAGEC	PART NUMBER	PART NUMBER INDEX		FIG.	ITEM
			STOCK NUMBER		
11083	2W8476		3020-01-361-2409	7	13
11083	2W9162		2815-01-298-5347	11	2
11083	2Y5829		5310-01-359-9329	6	13
11083	2004504			22	33
11083	2033221		5930-01-514-3638	65	37
11083	204-5098		3010-01-508-0875	20	14
				23	21
				24	34
11083	2045098			141	85
				154	11
11083	2065823			124	21
11083	2071517		2920-01-424-7314	41	4
11083	2080360		2540-01-514-7156	120	17
11083	2087472		2530-01-522-9257	98	3
11083	2118697			98	1
11083	2118698		2530-01-515-3157	98	2
11083	212-6933		4730-01-508-5420	33	44
11083	212-6934		4730-01-508-8492	33	35
11083	213-2958			154	7
11083	213-5405		4320-01-517-5818	157	94
11083	213-5465			157	10
11083	213-5497			159	77
11083	213-5650			159	76
11083	213-5672		4710-01-509-2388	24	36
11083	213-5673		4710-01-509-2397	24	35
11083	213-5675		4720-01-509-2739	24	22
11083	213-8011			98	6
11083	2132743			164	20
11083	2132762		2510-01-514-7512	107	25
11083	2132784		2510-01-519-8753	167	17
11083	2132785		5315-01-517-3376	168	9
11083	2132788		5315-01-517-2741	147	2
				151	6
				164	21
11083	2132851		2510-01-514-3498	110	21
11083	2132856			150	3
11083	2132860		2510-01-514-3509	114	27
11083	2132861		2510-01-514-3532	114	14
11083	2132894		5340-01-514-2256	112	3
11083	2132896		5340-01-514-2254	110	14
11083	2132897		2510-01-514-9219	111	11
11083	2132903		4710-01-514-2794	111	23
11083	2132907		2510-01-514-3523	111	14
11083	2132909		2510-01-514-3528	111	7
11083	2132910		3040-01-518-4258	150	9
				151	12
11083	2132913		5315-01-518-5237	150	5
				151	8
11083	2132914			151	7
11083	2132923		5340-01-514-8577	65	24
11083	2132926		5340-01-514-2289	114	13

CROSS-REFERENCE INDEXES

CAGEC	PART NUMBER	PART NUMBER INDEX		FIG.	ITEM
			STOCK NUMBER		
11083	2132944		5340-01-514-8770	115	10
11083	2132947		5340-01-514-8556	115	6
11083	2132948		5340-01-514-8562	115	3
11083	2132960		2590-01-518-2028	154	29
11083	2132961		2590-01-518-2036	154	38
11083	2132970		4810-01-514-9198	106	3
11083	2132976		5340-01-514-7824	114	24
11083	2132977			114	18
11083	2135401			157	50
11083	2135402		4320-01-519-1828	157	56
11083	2135403		4320-01-519-2136	157	72
11083	2135404		4320-01-519-0956	157	85
11083	2135406		5331-01-516-5974	157	90
11083	2135407		3120-01-516-8060	157	91
11083	2135408			157	88
11083	2135410		4820-01-516-4002	159	69
11083	2135411		4720-01-515-8011	159	68
11083	2135412		2510-01-518-0455	159	1
11083	2135413		5340-01-517-2735	159	22
11083	2135414		3010-01-516-6246	157	95
11083	2135415		4930-01-515-7582	159	62
11083	2135416		5340-01-516-7240	157	86
11083	2135417		4730-01-516-2493	159	71
11083	2135419			157	75
11083	2135420		4320-01-516-3712	157	79
11083	2135421		5340-01-516-7265	157	81
11083	2135422		5340-01-517-3424	157	71
11083	2135423		5331-01-516-6447	157	70
11083	2135424		5365-01-516-3757	157	80
11083	2135425		5310-01-516-6597	157	83
11083	2135426		5315-01-516-6474	157	78
11083	2135427		5365-01-516-3758	157	77
11083	2135428		5310-01-516-6459	157	73
11083	2135429		5315-01-516-7366	157	74
11083	2135430		4820-01-516-3743	157	60
11083	2135431		5330-01-516-6485	157	63
11083	2135432		4820-01-516-3745	157	64
11083	2135433		4820-01-516-3751	157	62
11083	2135436		5310-01-516-6481	157	76
11083	2135437		5330-01-516-6448	157	69
11083	2135438		4320-01-516-3714	157	68
11083	2135439		4730-01-516-9768	157	33
				158	2
11083	2135440		4710-01-516-9759	157	27
11083	2135441		4320-01-516-3715	157	59
11083	2135442		4710-01-516-3752	157	9
11083	2135443		4710-01-516-9762	157	41
11083	2135444		4320-01-516-3716	130	1
11083	2135445		5330-01-517-3290	159	5
				159	16
11083	2135466		5340-01-519-1589	157	15

CROSS-REFERENCE INDEXES

CAGEC	PART NUMBER	PART NUMBER INDEX		FIG.	ITEM
			STOCK NUMBER		
11083	2135468		4730-01-516-3753	157	16
11083	2135469		4730-01-516-3755	157	17
11083	2135471		4820-01-517-2283	157	4
11083	2135472		3040-01-525-8023	159	43
11083	2135473		4820-01-516-1563	157	47
11083	2135474		5340-01-516-3213	159	88
11083	2135476			157	23
11083	2135478		4720-01-517-2288	159	57
11083	2135479		4820-01-515-8013	159	60
11083	2135480		4730-01-518-9137	157	11
11083	2135483		4730-01-518-9141	157	37
11083	2135488		2590-01-518-0461	159	21
11083	2135489		5340-01-516-6478	157	32
11083	2135491			161	11
11083	2135493		4710-01-519-0674	157	30
11083	2135495		4710-01-516-1663	157	42
11083	2135496		4730-01-517-4316	159	79
11083	2135499		2540-01-514-3572	116	5
11083	2135600		2540-01-514-6642	116	1
11083	2135601			159	38
11083	2135602		5340-01-517-3352	159	6
11083	2135603		4820-01-517-4332	159	78
11083	2135604		4820-01-519-0969	159	75
11083	2135609		5340-01-519-1179	159	83
11083	2135611		5331-01-517-3277	159	82
11083	2135615		5310-01-517-3411	159	85
11083	2135616			160	2
11083	2135617		5306-01-517-3350	159	86
11083	2135618		4730-01-518-1316	159	58
11083	2135635		4730-01-518-1324	159	61
11083	2135641			160	1
11083	2135644		4730-01-518-9118	157	22
11083	2135645		6680-01-517-7023	160	22
11083	2135646		5340-01-516-7588	157	51
11083	2135651		5340-01-516-6468	157	109
11083	2135652		4710-01-516-4001	157	40
11083	2135656		4820-01-517-4334	157	110
11083	2135657		4820-01-517-4335	157	111
11083	2135658		4820-01-517-4337	157	114
11083	2135668		5340-01-519-2373	159	13
11083	2135669		5340-01-517-3389	159	19
11083	2135680		4710-01-514-1426	93	28
11083	2135681		4710-01-513-7480	93	17
11083	2135705		5335-01-517-3284	159	20
11083	2139100			61	1
11083	214-1447		5340-01-508-2929	20	13
				23	24
				24	31
11083	214-1463		4730-01-515-6538	142	12
11083	2141442		4710-01-515-7638	141	33
11083	2141443		4710-01-515-6464	141	58

CROSS-REFERENCE INDEXES

CAGEC	PART NUMBER	PART NUMBER INDEX		FIG.	ITEM
			STOCK NUMBER		
11083	2141444		4730-01-515-6467	141	23
				142	7
				143	4
11083	2141445		4730-01-516-3740	141	18
				142	4
				143	7
11083	2141446		5340-01-514-5700	92	5
				93	7
				141	98
				154	22
11083	2141447		5340-01-508-2929	141	86
11083	2141452		5340-01-515-8002	154	12
				141	22
11083	2141453		5340-01-515-7999	142	6
				143	6
				141	17
11083	2141455		4710-01-515-6469	142	5
				143	5
				141	67
11083	2141456		4710-01-515-6475	141	66
11083	2141458		4710-01-516-3997	138	15
11083	2141459		5340-01-518-3879	140	18
11083	2141460		4720-01-517-2223	140	2
11083	2141461		4710-01-515-6486	141	27
11083	2141462		4710-01-515-7640	141	28
11083	2144167		4730-01-514-3513	87	56
11083	2147330		5120-01-518-2402	155	31
11083	2147338		5120-01-518-2403	155	32
11083	2160630		5310-01-474-3577	69	28
11083	2166377		4710-01-515-6545	141	1
11083	2166378		4710-01-515-7511	141	57
11083	2166379		4710-01-515-7513	141	56
11083	2166380		4710-01-515-7520	141	81
11083	217-0311		2930-01-511-4493	32	7
11083	2170244		5340-01-515-7192	141	72
11083	2172323		5340-01-518-6414	141	89
11083	2172792		4710-01-515-7643	141	24
11083	2174232		4710-01-515-7525	141	69
11083	2174233		4710-01-515-7649	141	70
11083	2178670			65	202
11083	2178671			65	284
11083	2178672			65	140
11083	2178673			65	267
11083	2178674			65	192
11083	2178675			65	259
11083	2178676			65	153
11083	2178677			65	168
11083	2178678		5975-01-514-2785	65	79
11083	2178679			65	277
11083	2178680			65	183
11083	2178681			67	25

CROSS-REFERENCE INDEXES

CAGEC	PART NUMBER	PART NUMBER INDEX		FIG.	ITEM
			STOCK NUMBER		
11083	2178681			68	9
11083	2178682			67	39
11083	2178688		5340-01-514-4441	52	5
				54	3
11083	2178695		5340-01-514-4442	52	5
				54	3
11083	2178698		5340-01-514-4440	67	8
				107	12
11083	2178741			65	163
11083	218-7252		5330-01-514-4434	120	46
11083	218-7400			BULK	3
11083	218-7400-161			154	1
11083	218-7400-265			154	6
11083	218-7409		3040-01-518-4261	154	2
11083	2180007		2590-01-518-2050	154	37
11083	2182660			125	8
11083	2182661		9905-01-516-1167	126	2
11083	2182662		9905-01-516-1166	126	4
11083	2187351		2540-01-514-7896	121	1
11083	2187352		5340-01-517-3351	164	31
11083	2187357		5340-01-518-3881	154	25
11083	2187358		3830-01-515-0518	108	1
11083	2187360		5340-01-514-4416	111	29
11083	2187365			153	2
11083	2187371		5340-01-518-6400	154	24
11083	2187373		5340-01-518-7441	154	34
11083	2187374		5340-01-518-6401	154	33
11083	2187383		5315-01-518-6404	154	26
11083	2187389		3040-01-518-4271	154	5
11083	2187394		5340-01-514-4418	111	17
11083	2187395		5340-01-519-1592	153	1
11083	2187402		4820-01-518-9115	152	22
11083	2187403		4730-01-518-9093	152	15
11083	2192562		4010-01-515-1786	42	5
11083	2192563		4010-01-515-1787	42	2
11083	220-9950			67	34
11083	2202172		6150-01-514-9281	120	43
11083	2204312		9320-01-514-6242	114	38
11083	2208198			157	97
11083	2208199		5307-01-516-7612	157	96
11083	2221602		9905-01-516-1168	126	5
11083	2222011			125	9
11083	2223481			125	10
11083	2223638		4720-01-514-2958	94	80
11083	2223641		4720-01-514-2955	94	115
11083	2223644		4720-01-514-2925	94	65
11083	2223645		4720-01-514-2924	94	53
11083	2224465			125	13
11083	2226366			141	119
11083	2227093		5340-01-514-4444	52	3
11083	2229953		9905-01-516-1466	127	1

CROSS-REFERENCE INDEXES

CAGEC	PART NUMBER	PART NUMBER INDEX		FIG.	ITEM
			STOCK NUMBER		
11083	2229954		9905-01-516-1465	127	5
11083	2229956			127	4
11083	2231123		4720-01-514-2915	94	56
11083	2231694		5120-01-518-2405	155	29
11083	2232454		5180-01-356-8155	171	15
11083	2241159			65	25
11083	2241297			64	8
				64	28
11083	2245578		4710-01-515-7549	136	3
11083	2245579		4710-01-515-7552	136	1
11083	2245580		4710-01-515-7554	136	10
11083	2245581		4710-01-515-6133	136	11
11083	2246181			124	44
11083	2247488		4720-01-514-3495	94	12
				94	109
11083	2247489		4720-01-514-9911	94	123
11083	225-3245			124	31
11083	2250284		6620-01-513-9674	47	33
11083	2250785			125	14
11083	2251476		3020-01-514-7839	124	32
11083	2253246		6150-01-514-9280	124	45
11083	2254150			125	6
11083	2256833			72	1
11083	2263530		5330-01-518-7170	159	70
11083	2263531		5330-01-516-6466	157	34
11083	2266576			94	103
11083	2266577			94	106
11083	2268726		4710-01-516-3999	138	48
11083	2269817			66	1
11083	227-5526			37	4
11083	227-5527			37	8
11083	228-7110			107	20
11083	2280014		5340-01-514-6965	40	6
11083	2284539			52	19
11083	2289385			40	12
11083	2289943		5340-01-514-1877	63	9
11083	2292557			117	13
11083	2295126			117	1
11083	2301390			120	9
11083	2301427		2540-01-514-7868	120	28
11083	2303614			22	1
11083	2303615			22	9
11083	2308076			131	6
11083	231-0506		2930-01-525-8990	33	11
11083	231-7865			111	13
11083	2310864			33	5
11083	232-2567			111	28
11083	2327749		4710-01-517-4371	158	3
11083	2327750		4710-01-517-2293	158	1
11083	233-7654			8	11
11083	233-7655			8	14

CROSS-REFERENCE INDEXES

CAGEC	PART NUMBER	PART NUMBER INDEX		FIG.	ITEM
			STOCK NUMBER		
11083	2330214		3040-01-525-8068	158	4
11083	2330226		4730-01-516-2332	157	35
				158	5
11083	2335801		5975-01-519-7794	160	20
11083	2336018		6230-01-517-8155	160	14
11083	2336079		5940-01-517-8154	160	16
11083	2336087		5940-01-517-8150	160	18
11083	2336102		6680-01-517-7021	160	10
11083	2336104		9905-01-519-4355	161	5
11083	2336105		9905-01-519-5485	161	9
11083	2336106			161	6
11083	2336107		9905-01-519-4357	161	7
11083	2336108		9905-01-519-4353	161	8
11083	2336109		9905-01-519-4356	161	4
11083	2336110		9905-01-519-4354	161	3
11083	2336174		5930-01-518-0252	160	5
11083	2336295		6220-01-517-8145	160	8
11083	2336296		6220-01-517-8140	160	9
11083	2336605		5935-01-517-7785	160	11
11083	2336661		6150-01-518-3826	160	12
11083	2336972		4730-01-517-4342	161	21
11083	2336979		4730-01-517-6951	161	18
11083	2336986		4820-01-517-4374	161	10
11083	2337010		4820-01-517-4360	161	12
11083	2337012		3120-01-517-9303	161	26
11083	2337047		4730-01-517-6953	157	104
				161	15
11083	2337049		4730-01-517-2241	161	17
11083	2337059		4730-01-517-4363	161	20
11083	2337064		4710-01-517-2234	161	22
11083	2337068		4710-01-517-4366	161	16
11083	2337069		4710-01-517-4367	161	24
11083	2337079		4710-01-517-2340	161	23
11083	2337103			157	105
11083	2337194		4720-01-517-4370	161	13
11083	2337469		4820-01-519-0233	157	5
11083	2337485		5365-01-518-3237	157	6
11083	2337560		5365-01-518-3236	157	25
11083	2337561		4820-01-519-0926	157	24
11083	2337877		4720-01-517-6945	159	59
11083	2337889		5340-01-517-3272	159	72
11083	2338016		5306-01-516-7613	157	18
				157	39
11083	2338076		5330-01-516-7608	157	19
11083	2338105		5330-01-519-2664	157	38
11083	2338119			159	56
11083	2338121			159	45
11083	2341493		5340-01-515-7944	148	1
11083	2351526			156	14
11083	2351545			156	15
11083	2372562			33	38

CROSS-REFERENCE INDEXES

CAGEC	PART NUMBER	PART NUMBER INDEX		FIG.	ITEM
			STOCK NUMBER		
11083	238-0986			159	10
11083	238-1160			159	9
11083	2380295			159	66
11083	2380987			159	2
11083	2380988			159	12
11083	2380989			159	11
11083	2395412	5340-01-519-2649		160	25
11083	2395413	4730-01-517-4339		160	24
11083	2396986			127	3
11083	2396989			125	11
				126	6
11083	2398281			159	51
11083	2398299			159	73
				160	7
11083	2399348			157	46
11083	2399369			157	45
11083	2399768			159	44
11083	2400704			159	91
11083	2414760	5315-01-517-3379		160	19
11083	2417705			159	26
11083	2417719			159	31
11083	2417781			159	32
11083	2417790			159	23
11083	2417842			159	25
11083	2418902			155	39
11083	242-3864	5360-01-519-3769		8	7
11083	2420964			33	36
11083	2425041			141	49
11083	2425042			141	44
11083	2429935			159	41
11083	243-0623			93	43
11083	243-1019			10	5
11083	2431160			159	40
11083	2432747			24	10
11083	2437186			117	9
11083	244-8894			92	3
11083	2446788			159	27
11083	2446842			157	119
11083	2447011			156	12
11083	2447012			156	11
11083	2447220			140	15
11083	2447221			140	14
11083	2448887			23	3
11083	2448888			23	44
11083	2448889			23	43
11083	2448890			23	4
11083	2448891			23	8
11083	2448892			23	5
11083	2448893			92	42
11083	2448895			92	25
11083	2448910			92	33

CROSS-REFERENCE INDEXES

CAGEC	PART NUMBER	PART NUMBER INDEX		FIG.	ITEM
			STOCK NUMBER		
11083	2448911			92	40
11083	245-0772			114	1
11083	2450768			114	7
11083	2450852			163	5
11083	2451106			114	4
11083	2451107			114	11
11083	2451108			114	8
11083	2451109			114	10
11083	2451253			65	109
11083	2471809			114	34
11083	2476284			159	39
11083	2487690			155	38
11083	2496364			23	28
11083	2497697			157	107
11083	2497710			157	106
11083	2497774			157	102
11083	2511865			165	1
11083	2533263			90	1
				93	24
11083	2533264			92	27
				93	40
11083	2533414			92	29
				93	41
				94	16
11083	2539565			153	8
11083	2554687			94	110
11083	2558297			136	17
11083	2558298			136	18
11083	2558301			136	15
11083	2558302			136	21
11083	2563880			139	15
11083	2587636			114	35
11083	2607576			24	21
11083	2607770			93	1
11083	2620388			157	31
11083	2620409			157	36
11083	2622097			159	28
11083	2624352			159	35
11083	2624353			159	92
11083	2624771			24	24
				159	42
				160	21
11083	2625492			143	17
11083	2625529			143	16
11083	2627055			93	21
11083	2627880			61	4
11083	2628059			160	23
11083	2642300			68	18
11083	2644507			121	1
11083	2683677			143	13
11083	3B-7721	4730-00-873-0110		92	19

CROSS-REFERENCE INDEXES

CAGEC	PART NUMBER	PART NUMBER INDEX		FIG.	ITEM
			STOCK NUMBER		
11083	3B-8488			107	21
11083	3B4505		2520-00-149-7508	87	15
				157	113
11083	3B4506		5310-00-514-6849	116	3
				157	82
				157	100
				159	53
11083	3B4508		5310-01-236-9975	157	54
				157	58
				157	65
				157	98
				159	89
11083	3B4509		5310-00-497-5907	156	16
11083	3B4607		5315-00-839-2326	87	6
11083	3B4609			102	21
11083	3B4615		5315-00-431-7315	111	36
11083	3B6487		4730-01-358-8530	92	48
				93	30
11083	3B6552		4730-00-231-5605	17	10
				87	39
11083	3B7255		4730-00-193-0871	65	38
11083	3B7721		4730-00-873-0110	93	33
				157	87
11083	3B7722		4730-00-193-0869	94	31
11083	3B8485		4730-00-172-0028	107	23
11083	3B8489		4730-00-050-4208	108	8
				162	9
				167	4
				168	4
11083	3B9071		2805-00-891-6988	94	91
11083	3D0490		5307-00-411-4502	72	10
11083	3D2824		5331-00-944-8281	5	9
				32	12
				34	20
				35	3
				77	39
				97	2
				133	2
				136	5
				138	20
				139	5
				140	5
				141	48
				152	5
11083	3D4245		5331-00-929-3499	87	90
11083	3D4869		2530-01-051-5260	87	89
11083	3D5279		5325-01-515-2936	94	69
11083	3D9967		2540-01-063-1420	120	3
11083	3E-4075		4730-01-508-5436	34	21
11083	3E3010			125	16
11083	3E3070			125	17

CROSS-REFERENCE INDEXES

CAGEC	PART NUMBER	PART NUMBER INDEX		FIG.	ITEM
			STOCK NUMBER		
11083	3E3365			57	5
				58	4
11083	3E3377			52	16
				54	14
				64	18
11083	3E3763	6680-01-431-0715		47	5
11083	3E4352	5310-01-433-5836		38	5
				97	34
11083	3E5239	5945-01-468-1267		65	29
11083	3E7240	6685-01-415-5597		47	6
11083	3E7262	6685-01-432-2578		55	1
11083	3E7449	4730-01-514-9190		97	31
11083	3E7527	5935-01-514-6277		45	27
11083	3E7996			65	272
11083	3E8017	5310-01-459-4164		19	5
11083	3E8320			44	12
11083	3E8765	5930-01-514-4483		64	20
11083	3E8775	5930-01-515-3812		124	24
11083	3E8789			124	22
11083	3E8790	5930-01-514-6195		65	77
11083	3E8796	3040-01-515-3035		124	25
11083	3E8798			28	13
11083	3E8802	5930-01-514-6206		65	76
11083	3E8809	5930-01-514-6225		65	74
11083	3E8857	5930-01-514-6175		65	78
11083	3E8858			124	23
11083	3E9045	5930-01-514-6164		28	12
				65	75
11083	3E9412	5307-01-429-0778		6	31
11083	3E9860	5310-01-466-7712		159	63
11083	3E9865	5310-01-429-0779		121	6
11083	3F2779	4730-01-202-3362		24	12
11083	3F7147	5305-01-070-9628		142	11
11083	3F9556	5310-00-167-0721		124	20
11083	3G1093	2510-01-182-0869		141	80
11083	3G1888	2540-01-182-0870		110	22
11083	3G1977	4720-01-186-3551		87	79
11083	3G1980	4720-01-186-0794		94	62
11083	3G1981	4720-01-186-0795		94	64
11083	3G1982	4710-01-181-6789		94	93
11083	3G2073	5340-01-183-8706		30	15
11083	3G2076	2990-01-200-4384		30	4
11083	3G2139	3040-01-261-5112		30	22
11083	3G2140	4720-01-260-8300		94	29
11083	3G2148	2540-01-261-4067		87	28
11083	3G4011	4720-01-184-6836		109	2
11083	3G6658	4720-01-515-1939		92	44
				93	29
11083	3G7703	5365-01-200-1490		168	2
11083	3G8856	5310-01-184-5974		91	10
11083	3H-6622	5305-01-320-7313		159	8

CROSS-REFERENCE INDEXES

CAGEC	PART NUMBER	PART NUMBER INDEX		FIG.	ITEM	
			STOCK NUMBER			
11083	3H-6622		5305-01-320-7313	159	17	
				159	34	
11083	3H0992			134	15	
11083	3H1461		5331-00-593-1193	69	22	
11083	3J-1907		5331-01-333-6444	83	11	
11083	3J0378		5330-00-399-4653	167	11	
11083	3J1907			5331-01-333-6444	10	4
				18	9	
				20	4	
				22	20	
				23	22	
				24	32	
				34	14	
				55	5	
				56	1	
				77	15	
				92	6	
				93	3	
				94	76	
				138	33	
				141	83	
				148	39	
				152	14	
154	13					
11083	3J5389		4730-00-460-6725	87	45	
11083	3J7354			5331-01-049-1292	2	10
				5	8	
				10	2	
				14	13	
				34	3	
				71	21	
				77	43	
				97	10	
				136	31	
				138	12	
				139	32	
				141	103	
				11083	3J9133	
11083	3K0360			5331-00-948-6482	10	21
				12	4	
				14	8	
				17	17	
				23	19	
				24	29	
				28	5	
				34	7	
				35	2	
				56	3	
65	16					
77	25					
94	20					

CROSS-REFERENCE INDEXES

CAGEC	PART NUMBER	PART NUMBER INDEX		FIG.	ITEM
			STOCK NUMBER		
11083	3K0360		5331-00-948-6482	141	14
				142	16
				152	17
				154	17
11083	3K2316		4820-01-240-1985	98	13
11083	3K3257		5330-01-305-6550	41	3
11083	3K6060		5310-01-113-4047	94	98
11083	3K6881		5305-01-285-5975	121	4
11083	3K7056		5360-00-861-9114	88	6
11083	3K7057		5360-00-864-0046	88	5
11083	3K7514		2540-01-305-6598	164	5
11083	3K7953		5365-01-184-7775	112	4
11083	3K8460		4730-01-103-3727	27	2
11083	3L6513		5940-01-475-1310	64	25
11083	3L8187		5310-01-429-5217	47	12
				47	19
				47	27
				47	34
11083	3M-6017		5970-00-833-8562	67	45
				68	24
11083	3M6539			65	258
11083	3N3252		5360-01-280-7446	22	36
11083	3P0887		2940-01-150-3865	77	46
11083	3P1156		5330-00-385-7587	8	13
				9	13
11083	3P2404		5340-01-061-4018	32	14
				141	109
11083	3P3461		5330-01-097-6632	72	7
11083	3R2853		5995-00-194-9882	65	52
11083	3R4437		4730-00-203-3831	161	28
11083	3S1099		4730-01-514-9233	87	84
11083	3S2093		2920-01-058-9099	22	10
				30	9
				33	8
				47	39
				65	20
				70	28
				86	14
				120	36
				124	53
				134	40
11083	3S2713		5310-01-353-3401	30	28
				81	19
11083	3S5390			94	81
11083	3S8652		5360-00-455-7191	77	47
11083	3S8665		5340-01-098-6683	65	139
				94	66
11083	3T0050		5340-01-172-2011	65	31
11083	3T0204			65	234
11083	3T2662		5925-01-184-0633	65	104
11083	3T3048		5999-01-262-0436	28	7

CROSS-REFERENCE INDEXES

CAGEC	PART NUMBER	PART NUMBER INDEX		FIG.	ITEM
			STOCK NUMBER		
11083	3T3048		5999-01-262-0436	45	16
				56	9
				65	36
11083	3T3454			65	218
11083	3T3935		5340-01-171-3334	72	2
11083	3T4692		5940-00-226-0490	65	305
11083	3V-4791		5325-01-438-2037	70	19
11083	3V0197		5306-01-515-5541	89	9
				91	9
11083	3V2431		5310-01-165-2482	81	18
11083	3V4791		5325-01-438-2037	87	53
11083	3V5642		4730-01-514-3458	77	2
11083	3V8313		2530-01-186-0871	87	21
30003	3070AS590-23		5305-00-724-7221	83	4
				84	31
				163	18
80298	35126-701		5340-01-517-3289	149	29
80298	35144-019		2510-01-515-6397	149	5
80298	35144-055			149	5
11083	4B2041		5310-01-063-0686	65	63
11083	4B2047		5310-00-011-0634	160	13
11083	4B3605			164	28
11083	4B4274			65	26
				102	10
11083	4B4278		5310-01-266-2481	118	18
11083	4B4280		5310-00-930-7013	118	15
11083	4B4550		4820-00-826-6465	82	2
11083	4B4845		5365-00-734-2114	157	67
				157	89
11083	4B4863		5310-00-432-8001	65	118
11083	4B5275		5310-01-062-7145	60	22
11083	4B5324		5310-01-063-0687	47	11
				47	18
				47	28
				47	35
				65	116
11083	4B7033		5360-00-249-3505	164	3
11083	4B9782		3110-00-011-9935	74	2
				148	8
11083	4C-9593		5120-01-518-2404	155	3
11083	4C4865		4320-00-374-1403	170	6
11083	4C5647		5120-01-518-2384	155	2
11083	4C9594		5120-01-518-2385	155	4
11083	4C9595		5120-01-518-2388	155	5
11083	4C9598		5120-01-518-2386	155	6
11083	4C9602		5120-01-518-2387	155	7
11083	4D0124		4730-01-514-2909	94	118
11083	4D0506		5355-01-059-9572	70	9
11083	4D2619		3120-00-446-9863	30	14
11083	4D3120			143	12
11083	4D3365		5310-01-051-5263	87	92

CROSS-REFERENCE INDEXES

CAGEC	PART NUMBER	PART NUMBER INDEX		FIG.	ITEM
			STOCK NUMBER		
11083	4D4064		2910-01-058-8075	102	19
11083	4D6432		5310-00-494-1962	134	8
11083	4D6466		5340-00-426-4644	141	106
11083	4D6475		3020-01-103-6602	92	20
				93	23
				109	9
11083	4D7388		5340-01-360-1316	11	8
				65	49
				124	14
11083	4D7733		5340-01-184-6031	141	100
11083	4D7794		5340-00-426-4656	56	4
				65	17
11083	4D8123		5340-00-426-4646	94	11
11083	4D8951		5340-01-514-1875	63	6
11083	4F2041		3110-00-101-1796	84	3
11083	4F3714		5310-01-163-9318	38	6
				69	11
11083	4F7391		5331-00-562-1073	18	10
11083	4F7827		5306-00-737-6097	169	3
11083	4F8386		5330-00-297-5396	134	14
11083	4F9029		5331-00-118-6559	3	22
11083	4F9653		5331-00-038-4327	3	3
11083	4H0553		4730-01-062-6114	87	40
11083	4H1641		5315-01-068-9644	118	14
11083	4H6142		4730-01-514-3464	94	104
11083	4H6147		4730-00-289-5191	60	14
11083	4I-6287		4730-01-508-3456	20	15
11083	4J-0524		5331-00-914-5846	35	8
11083	4J-5477		5331-00-855-8059	10	8
11083	4J0520		5331-00-913-6144	77	20
				103	33
				135	12
				138	57
				143	14
11083	4J0522		5331-00-948-4063	77	29
				138	3
11083	4J0524			77	1
11083	4J0527		5331-00-914-5820	138	18
11083	4J1704		5330-01-068-9656	137	13
11083	4J2701			70	17
11083	4J5267		5331-01-017-6535	77	57
				138	46
				139	30
11083	4J5268		5331-00-914-5316	139	25
11083	4J5477		5331-00-855-8059	14	11
				20	8
				23	6
				24	2
				97	12
				136	29
				139	34

CROSS-REFERENCE INDEXES

CAGEC	PART NUMBER	PART NUMBER INDEX		FIG.	ITEM
			STOCK NUMBER		
11083	4J5477		5331-00-855-8059	141	64
11083	4J5957		4820-01-200-2047	139	24
11083	4J7002		5340-01-191-7777	77	59
11083	4K0367		5310-01-021-4224	163	16
				167	16
				169	4
				169	8
11083	4K1388		5330-00-933-3305	21	1
				138	24
11083	4K1557		5330-00-962-4712	137	2
11083	4K2724		5310-01-438-7306	94	88
11083	4K4284		5325-01-517-3265	157	93
11083	4K6801		4810-01-051-7607	84	33
11083	4K8302		5340-00-426-4653	70	27
11083	4K8864		5340-01-184-5460	20	1
11083	4K9598		2520-01-053-7496	83	5
11083	4L3641		5340-01-257-0686	67	24
11083	4L6454		5306-00-228-6835	16	19
				32	4
				33	43
				37	7
				45	14
				49	7
				51	7
				52	4
				53	7
				54	1
				60	31
				65	5
				70	4
				86	22
				92	24
				93	39
				94	7
				102	14
				103	14
				110	11
				111	10
				112	8
				115	11
				117	12
				121	3
				122	4
				124	13
				138	25
				140	16
				141	9
				148	33
				159	74
				164	14
11083	4L6459		5306-00-268-2444	77	16

CROSS-REFERENCE INDEXES

CAGEC	PART NUMBER	PART NUMBER INDEX		FIG.	ITEM
			STOCK NUMBER		
11083	4L9337		5306-00-455-0462	16	9
				31	15
				77	45
				116	7
				141	101
11083	4M0061		5306-01-066-4721	30	20
				110	4
				114	2
				120	13
				140	3
				141	26
				159	65
				160	6
11083	4M5281		5306-00-404-1409	58	6
				60	8
				70	32
				87	93
				106	1
11083	4M6425		5306-00-311-9307	160	28
				33	24
				60	27
				65	19
				87	97
				140	13
142	23				
11083	4N9170		5325-01-514-5408	67	5
11083	4N9679		2530-01-179-9929	96	3
11083	4P-2406		3020-01-508-5407	36	2
11083	4P-7738		3040-01-429-0821	6	26
11083	4P-8182		5340-01-429-2098	8	4
11083	4P2407		5340-01-515-3998	40	15
11083	4P2685		4710-01-449-1721	34	8
11083	4P5153		4730-01-360-4242	3	21
11083	4P5524		5331-01-439-2546	16	15
11083	4P5651		4710-01-361-0817	3	12
11083	4P6379			125	18
11083	4P7581		5999-01-470-8845	65	71
11083	4P7790		3040-01-399-2415	6	8
11083	4P8577		2815-01-360-5538	6	24
11083	4P8681		7690-01-514-9216	125	19
11083	4P9306		4820-01-440-2935	96	16
11083	4P9936		2540-01-473-6433	22	7
11083	4R-9086		4720-01-508-2453	22	27
11083	4R8045		6220-01-473-6399	50	2
11083	4R9999		5330-01-469-7592	4	7
11083	4S1936		5340-01-186-9430	67	11
11083	4S1962		5342-01-063-2993	65	120
11083	4S3652		4730-01-155-5055	94	84
11083	4S5824		5310-00-251-1488	85	7
11083	4S5971		5340-01-438-4205	78	2
11083	4S6667		4720-00-929-5471	94	36

CROSS-REFERENCE INDEXES

CAGEC	PART NUMBER	PART NUMBER INDEX		FIG.	ITEM
			STOCK NUMBER		
11083	4S8598		2940-01-028-8459	79	7
11083	4S8603		4730-01-053-8157	79	8
11083	4T2104		4810-01-515-9322	131	1
11083	4T4336		3805-01-432-9419	169	5
11083	4T6611		3805-01-198-1239	169	1
11083	4T6613		3805-01-198-1240	169	2
11083	4V0611		5340-01-438-4221	140	21
11083	4V0612		3040-01-175-6498	140	20
11083	4V7277		5315-01-172-6484	89	5
				91	5
11083	4V7543		5330-01-166-6867	84	5
11083	4V8256		5360-01-163-9446	120	20
11083	4V8534		5315-01-167-4157	84	32
11083	4V8535		2530-01-165-8179	84	13
11083	4V8538		3020-01-167-2937	84	16
11083	4V8541		2520-01-165-5999	84	26
11083	4W1203		3110-01-294-9500	39	6
11083	4W1204		3110-01-295-4077	39	5
11083	4W1682		2510-01-398-2007	1	12
11083	4W1683		5340-01-429-5255	1	14
11083	4W2042		5365-01-429-5220	39	7
11083	4W2232		4730-01-361-2266	9	3
11083	4W8661		2805-01-429-5235	12	3
11083	4W8729		3030-01-431-8635	36	3
11083	4Y1701		5310-01-515-4656	102	20
11083	4Y7948		6645-01-514-6603	64	16
11083	4Y9652		5330-01-360-5928	3	14
2K880	40190			155	37
41226	4347		5310-00-209-1869	160	27
11083	5A3604		5306-01-429-3088	37	2
11083	5B0935		4730-00-222-0992	167	32
11083	5B3002		5365-00-165-9109	108	28
11083	5C2890		5310-01-353-3404	29	2
				46	4
				65	92
11083	5C6565		5306-01-285-3988	128	4
11083	5C7261		5310-01-397-5100	124	19
11083	5C9553		5306-01-181-7849	25	3
				114	6
11083	5D0470		4820-00-006-0115	92	11
				93	35
11083	5D0505		5330-00-999-8367	167	36
11083	5D0718		5340-01-188-1579	141	121
11083	5D1026		4730-01-122-3338	10	24
11083	5D1911		2590-01-179-3017	148	7
11083	5D3426		2530-01-063-0763	87	5
11083	5D3635		5310-01-063-0764	87	11
11083	5D6993		2540-01-062-7151	60	18
11083	5D6994		2540-01-062-7152	60	17
11083	5D6996		2540-01-062-7153	60	21
11083	5D6997		2540-01-062-7154	60	20

CROSS-REFERENCE INDEXES

CAGEC	PART NUMBER	PART NUMBER INDEX		FIG.	ITEM
			STOCK NUMBER		
11083	5D6998		2590-01-026-9532	60	16
11083	5F3999		5331-01-311-2670	165	8
11083	5F4899		5306-00-897-9295	69	9
11083	5F5434		4820-00-994-3015	96	7
11083	5F7054		5331-00-339-6224	22	31
11083	5F8000		5331-00-806-7027	148	29
11083	5F8933		5306-01-201-0293	156	4
11083	5G0979		5310-01-184-5975	118	17
11083	5H-6933		5340-01-508-6880	30	23
11083	5H2767		5331-00-850-7586	84	27
11083	5H3252		5331-00-756-8795	84	8
11083	5H4778		4730-00-289-2370	94	119
11083	5H6005		5331-00-580-1227	148	14
11083	5H8936		2920-01-058-9142	92	49
				93	31
11083	5J2926		5360-00-932-0765	137	11
11083	5J3753		5315-01-053-7364	163	7
11083	5J3755		5325-01-200-6609	163	9
11083	5J3768		3805-01-195-7429	163	13
11083	5J3784		3110-01-206-9719	163	12
11083	5J3941		5315-01-067-5497	82	11
11083	5J5794		5305-00-465-5947	138	19
11083	5J7157		2530-00-929-5526	139	26
11083	5J9348		3110-01-053-7369	167	9
11083	5J9643		3110-01-186-7209	163	8
11083	5K0906		5306-01-095-5685	67	3
				167	2
11083	5K1094		5310-01-515-2116	94	23
11083	5K1568		2940-01-026-9533	74	1
11083	5K2172		4730-01-182-3451	92	39
11083	5K5221		5330-01-129-6017	89	3
				91	3
11083	5K5338		5340-01-051-2357	94	58
11083	5K5922		5306-01-053-7520	86	9
11083	5K5923		2530-01-053-7521	86	3
11083	5K8451		5340-01-058-9143	20	20
11083	5K9090		5330-01-438-1387	77	17
				103	1
				135	6
				138	9
				141	31
				142	1
				143	2
11083	5M0578		3110-01-079-7030	84	23
11083	5M2057		5331-00-855-8047	148	31
11083	5M2894		5310-00-117-4788	69	8
				71	20
				83	7
				108	20
11083	5M3062		5306-00-158-0697	17	3
				23	37

CROSS-REFERENCE INDEXES

CAGEC	PART NUMBER	PART NUMBER INDEX		FIG.	ITEM
			STOCK NUMBER		
11083	5M3062		5306-00-158-0697	31	7
				44	32
				45	11
				52	1
				61	2
				62	6
				65	9
				67	9
				68	1
				76	5
				77	11
				86	17
				87	58
				92	34
				94	10
				102	6
				111	18
				114	22
		11083		5M6213	
	138		36		
	139		4		
	141		7		
	148		38		
	3		19		
	87		41		
	92		12		
	93		36		
	87		55		
11083	5M6214		4730-00-924-7886	135	9
				161	19
				58	6
11083	5M6755		5305-00-765-2121	119	5
				83	2
11083	5M7329		5331-00-241-0143	83	2
11083	5M9708		5360-00-931-8004	70	12
				87	23
11083	5P-0599		5340-01-508-2904	16	4
11083	5P-0738-50CM			17	15
11083	5P-0799-30CM			33	28
11083	5P-1318			10	11
11083	5P-3239-90CM			33	30
11083	5P-4571		5940-01-058-9112	65	265
11083	5P-5148		5975-01-508-5704	32	15
				64	30
				77	64
11083	5P-5630-1500CM			28	3
11083	5P-9083		3110-01-508-5616	30	17
11083	5P0302		2815-01-123-5891	171	4
11083	5P0537		5310-01-051-2360	6	2
				64	14
				65	55
11083	5P0743		4720-01-471-5025	BULK	4

CROSS-REFERENCE INDEXES

CAGEC	PART NUMBER	PART NUMBER INDEX		FIG.	ITEM
			STOCK NUMBER		
11083	5P0743-17			10	23
11083	5P0747-111CM			44	4
11083	5P0747-85CM			44	27
11083	5P0763-7.62CM			34	18
11083	5P0767		4720-01-062-7159	BULK	2
11083	5P0767-10			70	29
11083	5P0767-15			134	38
11083	5P0799			BULK	9
11083	5P1075		5310-01-094-8810	17	2
				31	2
				33	13
				65	3
				73	11
				77	10
				94	95
				97	26
				102	4
				103	20
				111	27
				117	4
				123	2
				131	8
				139	20
				141	35
				148	34
				153	6
11083	5P1076		5310-01-097-6720	112	10
				117	8
				120	7
11083	5P1259-10CM			33	40
11083	5P1291		4720-01-132-0980	77	34
				BULK	7
11083	5P1420-210CM			33	9
11083	5P1420-29CM			33	10
11083	5P1442-40CM			22	26
11083	5P1475		5940-01-303-4978	65	182
				65	196
				65	224
				65	275
				65	283
				65	308
				124	50
11083	5P1476		5940-01-222-4350	65	304
				66	2
11083	5P1477		5940-01-101-2456	65	225
				65	276
11083	5P1478		5940-00-727-5351	65	228
11083	5P2228		5305-01-285-7096	111	5
				117	7
				154	28
				159	49

CROSS-REFERENCE INDEXES

CAGEC	PART NUMBER	PART NUMBER INDEX		FIG.	ITEM
			STOCK NUMBER		
11083	5P2321		5940-01-306-4689	65	282
11083	5P2566		5305-00-071-2069	33	18
				64	38
				67	6
				73	10
				77	60
				94	122
				107	14
				120	6
				138	75
				139	17
				150	11
				151	14
				157	52
				157	57
				159	87
11083	5P2675		5305-00-071-2510	87	78
11083	5P2706			171	19
11083	5P2797		5306-01-515-3980	85	9
11083	5P2955		5306-01-429-3082	49	14
				51	12
				53	12
				157	117
11083	5P3238		4730-00-802-2560	87	74
11083	5P3239			BULK	10
11083	5P3239-80CM			117	2
11083	5P3581		5120-01-518-4483	155	8
11083	5P4107		5310-01-429-7201	103	12
11083	5P4115		5310-01-098-0634	23	10
				47	32
				70	31
				124	29
				141	54
11083	5P4116		5310-01-095-5910	49	16
				69	31
				87	29
				97	29
				142	24
11083	5P4184		5120-01-288-2717	171	9
11083	5P4423		4730-01-077-7979	120	53
11083	5P4476		4730-01-514-9251	106	6
11083	5P4484		5365-01-100-8868	82	7
				84	29
11083	5P4495		4730-01-297-0192	94	26
11083	5P4571			65	188
11083	5P4654		7690-01-515-5990	126	7
11083	5P4961		4730-01-229-9689	22	25
11083	5P5059		4730-01-169-9698	138	68
11083	5P5061		5340-01-170-6646	138	74
11083	5P5148		5975-01-508-5704	138	43
11083	5P5390		5340-01-516-0264	134	26

CROSS-REFERENCE INDEXES

CAGEC	PART NUMBER	PART NUMBER INDEX		FIG.	ITEM
			STOCK NUMBER		
11083	5P5390		5340-01-516-0264	BULK	1
11083	5P5656-20CM			113	3
11083	5P5656-235CM			113	8
11083	5P5656-8CM			113	2
11083	5P5671-280CM			111	34
11083	5P5671-70CM			111	40
11083	5P5680		5330-01-306-9854	118	4
11083	5P5921		5330-01-414-3215	33	29
11083	5P5962		5330-01-515-3600	BULK	11
11083	5P5962-267CM			111	39
11083	5P6010		4720-01-215-2048	120	33
11083	5P6011-103CM			106	8
11083	5P6011-109CM			106	7
11083	5P6011-118CM			106	5
11083	5P6302		5331-01-036-2817	128	7
11083	5P6331		5305-01-514-4983	70	23
11083	5P6399		4730-01-254-8682	87	86
11083	5P6419		5325-01-190-4154	87	70
11083	5P6455		5306-01-186-1155	94	99
11083	5P6868		5330-01-515-4233	99	18
11083	5P6875		2540-01-182-0980	123	4
11083	5P6879		2540-01-184-2289	122	1
11083	5P7162		5305-01-514-7813	118	5
11083	5P7213		5310-01-102-9866	81	1
				81	5
11083	5P7318		5110-01-288-2428	171	2
11083	5P7464		5340-01-184-3669	141	36
11083	5P7465		5325-01-505-6788	141	2
11083	5P7466		5340-01-163-6165	139	13
11083	5P7467		5340-01-161-5766	139	11
11083	5P7468		5340-01-163-9459	77	61
				142	25
11083	5P7469		5340-01-163-6175	77	62
				142	28
11083	5P7813		5331-01-335-0042	22	37
11083	5P7814		5331-01-352-1088	27	3
11083	5P7854		5340-01-149-4428	33	39
				65	23
11083	5P7957		4010-01-170-1460	111	30
11083	5P7958		3120-01-413-5936	111	32
11083	5P7970		5310-01-429-7239	10	18
				29	4
11083	5P8112		5325-01-163-5972	139	12
11083	5P8132		5325-01-185-7726	148	43
11083	5P8167		5305-01-095-3965	61	6
				67	15
				73	14
				94	8
				115	4
11083	5P8196		5340-01-343-6678	8	9
11083	5P8197		9905-01-163-0029	125	20

CROSS-REFERENCE INDEXES

CAGEC	PART NUMBER	PART NUMBER INDEX STOCK NUMBER	FIG.	ITEM
11083	5P8245	5310-01-098-0624	5	2
			7	8
			84	38
			85	4
			96	27
			107	4
			108	5
			147	4
			151	4
			162	17
			164	23
			165	3
			165	14
			166	3
			168	6
11083	5P8247	5310-01-095-4631	83	3
			84	30
			89	10
			156	9
			163	15
			165	6
11083	5P8248	5310-01-102-2477	169	6
			99	15
			162	3
			164	27
11083	5P8250	5310-01-157-3394	167	15
			167	8
			167	19
11083	5P8310	5330-01-165-3400	168	18
			118	27
11083	5P8347	5305-01-360-1005	12	2
11083	5P8444	5325-01-164-7555	29	8
			77	63
11083	5P8837	5315-01-187-3541	142	26
			163	31
11083	5P8998	4730-01-162-0102	87	64
11083	5P9085	5340-01-430-4918	44	14
11083	5P9135	5325-01-161-7365	64	10
			92	45
			124	12
			124	17
			23	39
			97	9
			94	86
			10	3
			141	104
			171	18
11083	5P9736	4010-01-268-9869	84	15
11083	5P9928	5325-01-167-7908	65	252
11083	5R-6756	5935-01-097-9974	42	12
11083	5R4467			

CROSS-REFERENCE INDEXES

CAGEC	PART NUMBER	PART NUMBER INDEX		FIG.	ITEM
			STOCK NUMBER		
11083	5R5772		2910-01-192-4680	154	8
11083	5R5849		5315-01-186-1351	107	6
11083	5R5862		5120-01-188-9124	155	33
11083	5R6163		3040-01-517-3227	168	3
11083	5R6196		4720-01-242-4534	65	7
				67	1
11083	5R6242		5340-01-342-2648	110	13
11083	5R6746			67	44
				68	23
11083	5R6748		6220-01-480-6680	52	6
				54	4
11083	5R6749		6220-01-094-1440	65	39
11083	5R6754			65	253
11083	5R6755			65	254
11083	5R6800		4820-01-213-8015	77	41
11083	5R6801		4820-01-202-9608	10	1
11083	5R7372		6220-01-474-3046	65	40
11083	5R7510		5315-01-298-9714	163	30
11083	5S-7379		5306-01-210-2303	23	30
11083	5S2403		4730-00-726-1103	92	10
				93	34
11083	5S7349		5306-01-348-3272	65	54
11083	5S7379		5305-00-717-5460	20	9
				31	19
				33	12
				94	17
				103	19
				109	3
				115	9
			5306-01-210-2303	117	5
			5305-00-717-5460	123	6
				124	6
				134	21
				136	28
11083	5S7382		5306-01-285-3987	71	27
				135	14
				143	18
11083	5S7383		5306-01-176-7828	30	21
				65	138
				80	5
				94	101
				101	8
				141	82
11083	5S9062		5365-00-498-2920	39	10
11083	5T-8919		3120-01-508-5621	30	18
11083	5T1198		2510-01-184-1120	118	6
11083	5T1242		3120-01-184-3562	107	22
11083	5T1243		3120-01-185-7298	107	24
11083	5T1362		2520-01-432-3552	81	10
11083	5T1645		3040-01-515-7590	134	7
11083	5T1815		3040-01-515-3070	111	37

CROSS-REFERENCE INDEXES

CAGEC	PART NUMBER	PART NUMBER INDEX		FIG.	ITEM
			STOCK NUMBER		
11083	5T5682		2530-01-060-4345	98	4
11083	5T5756		4330-01-184-4607	148	42
11083	5T9895		6150-01-514-9287	67	17
				68	4
11083	5V4907		5340-01-173-4866	92	28
				93	42
				94	15
11083	5V6203		3040-01-514-5119	85	1
80298	56106-000			149	2
80298	56106-641			149	1
80298	58400-106			149	3
80298	58400-515		5340-01-515-7281	149	4
80298	58400-516		5340-01-515-7276	149	4
80298	58400-549		5340-01-516-5008	149	4
11083	6B3156			170	7
11083	6B4540		5310-01-163-5805	65	59
11083	6B5072		4730-00-580-7417	23	48
				45	26
11083	6B6683		5310-00-347-4441	86	21
11083	6B9664		4820-00-595-2761	94	90
11083	6C3680		5320-01-514-4962	110	16
				111	12
11083	6D0856		2530-00-028-9974	87	34
11083	6D0918		2530-00-028-9976	87	63
11083	6D1039		2530-00-028-9979	87	49
11083	6D1746		5305-01-163-8242	111	2
11083	6D2928		5306-00-209-3217	23	13
				141	76
11083	6D3479		5340-01-059-9345	94	34
11083	6D3993			65	61
11083	6D4246		5340-01-053-8024	23	41
				47	31
				67	22
				86	15
				94	5
				138	51
11083	6D4636		5340-01-053-8025	17	1
				65	73
11083	6D9766		2540-01-063-0780	87	2
11083	6E2873		4820-01-431-9126	105	1
11083	6E2968			104	1
11083	6E6482		4320-01-432-1478	128	5
11083	6F0253		5310-01-066-0499	30	7
				60	23
11083	6F0612		5310-01-438-9640	30	3
11083	6F3930		2640-00-537-2251	98	14
11083	6F3931		2520-01-051-5273	98	15
11083	6F4855		5331-00-290-8365	137	7
11083	6F6673		5331-00-865-0404	14	1
11083	6F7045		5310-00-833-9298	44	7
11083	6F8814		5340-01-058-8097	16	6

CROSS-REFERENCE INDEXES

CAGEC	PART NUMBER	PART NUMBER INDEX		FIG.	ITEM
			STOCK NUMBER		
11083	6G0178		2540-01-116-9623	120	4
11083	6G0839		5342-01-185-4964	118	24
11083	6G1571		5330-01-514-7476	87	17
11083	6G1774		3110-01-178-1621	87	13
11083	6G2256		5342-01-185-2404	42	8
				44	17
11083	6G2263		5365-01-175-9326	42	9
				44	18
11083	6G2959		5340-01-184-2201	118	11
11083	6G4195		5930-01-514-6235	65	57
11083	6H3618		5340-01-514-1863	122	8
11083	6H4005		5325-00-249-5322	67	16
11083	6H5139		2520-01-028-8096	74	3
				148	10
11083	6H5829		5325-00-720-8064	69	21
11083	6H8021		2940-01-027-4484	16	3
11083	6I-1099		2815-01-460-7048	12	10
11083	6I-1221		2815-01-508-5632	34	5
11083	6I-2577			16	12
11083	6I0482		3040-01-361-0360	25	6
11083	6I0483		5360-01-359-8768	25	5
11083	6I0484		3040-01-361-0618	25	7
11083	6I0915		2815-01-361-3963	12	15
11083	6I0924		2815-01-361-2394	6	19
11083	6I1241		2815-01-388-4658	6	23
11083	6I2503		2940-01-438-4900	16	14
11083	6I2504		2940-01-438-4901	16	13
11083	6I3033		5325-01-360-0954	12	12
11083	6I4464		2940-01-438-1772	16	16
11083	6I7921			141	40
11083	6J0488			134	10
11083	6J1080		5325-01-062-6128	148	17
11083	6J1081		9340-01-062-6129	148	15
11083	6J1126		2530-01-062-6130	148	16
11083	6J1702		3805-01-053-8028	162	8
11083	6J1797		3805-01-053-8032	162	7
11083	6J1798		5365-01-053-8033	162	13
11083	6J1815		3805-01-053-8035	162	15
11083	6J2236		5360-00-498-2876	137	1
11083	6K1972		4730-00-877-8997	87	35
11083	6K2643		2530-01-065-9106	86	12
11083	6K2644		2530-01-065-9107	86	11
11083	6K5535		5340-01-515-4220	103	21
11083	6K5536		5340-01-515-4050	103	22
11083	6K8178		5342-01-103-3664	60	29
				94	41
				138	27
11083	6K9194		4730-01-051-8745	87	72
11083	6K9632		4730-01-231-2128	124	9
11083	6L3616		4730-01-068-6081	94	1
11083	6L4783		5306-01-059-9566	84	10

CROSS-REFERENCE INDEXES

CAGEC	PART NUMBER	PART NUMBER INDEX		FIG.	ITEM
			STOCK NUMBER		
11083	6L9777		4730-00-844-3308	87	51
11083	6L9781		4730-01-183-2280	87	57
				94	70
11083	6M5032		5310-01-514-7555	114	30
11083	6N2283		5340-01-514-2250	94	37
11083	6N8863		5310-01-098-0625	52	20
11083	6P4227		3040-01-514-2302	77	44
11083	6S2342		5305-01-515-4647	65	62
11083	6S3018		5330-01-166-6698	84	35
11083	6T1992		6150-01-514-6619	63	10
11083	6T2217		5905-01-437-9008	65	134
11083	6T3642		5925-01-339-1441	65	98
11083	6T3644		5925-01-339-0955	65	101
11083	6T4037		5340-01-514-1846	73	16
11083	6V-3538		5315-01-188-1865	3	6
11083	6V-8634		5935-01-437-9075	24	28
11083	6V-8732		4730-01-508-1740	17	6
11083	6V-8801		5310-01-429-7859	16	7
				30	25
				31	1
				32	5
				33	26
				37	5
				64	12
				65	2
				77	37
				87	26
				92	21
				94	38
				101	3
				103	17
				111	15
				115	7
				122	2
				124	38
11083	6V-9806		4730-01-508-0519	23	7
11083	6V-9807		4730-01-508-0518	23	46
11083	6V-9853		4730-01-471-4407	32	9
11083	6V0467		4730-01-192-9595	94	21
11083	6V0682			23	34
				24	13
11083	6V0852		5340-01-165-3715	77	13
				94	74
				138	54
11083	6V1193		5305-01-421-2925	111	25
11083	6V1240		4730-01-514-9234	87	42
11083	6V1536		2540-01-167-7096	111	20
11083	6V1882		3110-00-198-2949	84	4
11083	6V1889		5340-01-298-3216	141	39
11083	6V2315		5306-01-433-4753	6	1
11083	6V2317		5306-01-360-0929	3	18

CROSS-REFERENCE INDEXES

CAGEC	PART NUMBER	PART NUMBER INDEX		FIG.	ITEM
			STOCK NUMBER		
11083	6V2317		5306-01-360-0929	7	3
				8	2
				22	39
				38	3
11083	6V2360		5310-01-166-4420	98	7
11083	6V2686		5340-00-365-0195	28	2
11083	6V2689		5640-01-202-1771	124	51
11083	6V3175		5130-01-296-4277	171	7
11083	6V3507		5330-01-152-0601	47	9
				47	14
				47	26
11083	6V3538		5315-01-188-1865	4	15
11083	6V3821		5305-01-360-1992	11	4
11083	6V3822		5305-01-360-1990	7	18
11083	6V3918		5305-01-360-1002	7	5
				10	27
				11	10
				3	13
11083	6V3940		5305-01-360-1009	4	13
				9	1
				18	1
				34	9
11083	6V3965		4730-01-164-1777	77	14
				94	75
				138	53
				1	11
11083	6V4248		5305-01-360-1994	39	12
11083	6V4249		5306-01-429-7098	65	82
11083	6V4283		5340-01-515-2280	65	84
11083	6V4285		5340-01-515-6132	65	85
11083	6V4286		6220-01-515-4121	38	7
11083	6V5215		5305-01-360-1707	3	4
11083	6V5217		5306-01-360-0931	7	10
				10	13
				12	7
				14	17
11083	6V5218		5305-01-360-1006	18	11
				22	5
				6	32
11083	6V5223		5305-01-360-1007	12	6
11083	6V5230		5305-01-360-1997	4	1
				34	19
11083	6V5683		5305-01-360-1696	13	2
11083	6V5696		5306-01-438-1750	1	16
				96	26
11083	6V5815		5305-01-360-1995	9	12
11083	6V5839		5310-01-360-0983	1	10
				4	2
				9	11
11083	6V5842		5305-01-398-1283	5	11
11083	6V5843		5306-01-470-9584	7	17

CROSS-REFERENCE INDEXES

CAGEC	PART NUMBER	PART NUMBER INDEX		FIG.	ITEM
			STOCK NUMBER		
11083	6V6146		3940-01-294-0606	171	5
11083	6V6193		5110-01-518-2391	155	9
11083	6V6317		5305-01-360-1704	22	35
11083	6V6542		2540-01-513-9704	124	16
11083	6V6543		2540-01-455-4890	124	52
11083	6V6868		4730-01-515-2415	92	31
				93	12
11083	6V6945		5305-01-429-9773	134	4
11083	6V7238		4820-01-343-6277	10	25
11083	6V7357		5306-01-413-5907	124	42
11083	6V7359		5325-01-517-3276	141	3
11083	6V7535		4730-01-514-7096	45	25
11083	6V7646		5310-01-359-9369	25	4
11083	6V7978		5305-01-473-6110	87	61
				118	8
11083	6V8004		5306-01-429-9746	39	3
11083	6V8089		5325-01-514-9225	92	46
11083	6V8178		5310-01-438-1793	1	15
11083	6V8182		5310-01-415-0234	1	1
				73	17
				114	26
				157	1
11083	6V8185		5310-01-413-5903	24	8
				28	24
				60	3
				93	16
				118	23
				124	28
				159	30
				159	93
11083	6V8186		5310-01-413-5909	65	88
11083	6V8187		5310-00-913-7020	30	5
				65	97
11083	6V8188		5310-01-184-3538	40	13
				63	18
				64	33
				92	43
				93	8
				94	120
				120	8
				150	7
				151	10
				157	55
				157	66
				159	90
11083	6V8189		5310-01-413-5911	33	22
				49	11
				51	9
				53	9
				60	25
				87	96

CROSS-REFERENCE INDEXES

CAGEC	PART NUMBER	PART NUMBER INDEX		FIG.	ITEM
			STOCK NUMBER		
11083	6V8189		5310-01-413-5911	142	29
				157	112
				160	3
11083	6V8197		5306-01-438-1755	5	1
11083	6V8336		5305-01-360-1001	1	17
				7	7
11083	6V8362		5305-01-184-5915	43	3
				65	66
11083	6V8367		5310-01-181-2505	20	17
				141	63
11083	6V8368		5310-01-429-9758	47	10
				47	17
				47	29
				47	36
11083	6V8373		5305-01-187-6054	65	117
11083	6V8376		5305-01-184-5919	65	99
				65	103
				65	105
				65	115
11083	6V8377		5310-01-297-1062	47	7
				47	15
				47	38
11083	6V8378		5310-01-212-4579	65	89
11083	6V8397		5331-00-579-6495	14	6
				18	7
				20	6
				22	23
				23	17
				24	1
				77	23
				138	31
				141	37
				154	10
11083	6V8398		5331-00-580-6583	24	7
				92	8
				93	5
				97	19
				141	12
				142	21
				152	12
11083	6V8400		5330-01-438-1759	138	2
				141	21
11083	6V8625		4730-01-349-7772	142	22
11083	6V8626		4730-01-438-0760	97	17
11083	6V8627		4730-01-438-0756	20	7
				141	112
11083	6V8628		4730-01-360-9206	14	14
				97	11
				136	30
				139	33
11083	6V8634		5935-01-437-9075	23	18

CROSS-REFERENCE INDEXES

CAGEC	PART NUMBER	PART NUMBER INDEX		FIG.	ITEM
			STOCK NUMBER		
11083	6V8636		4730-01-269-9540	138	38
				154	21
11083	6V8637		4730-01-291-8501	136	4
				138	21
				139	14
				140	6
				141	50
				141	13
11083	6V8639		4730-01-291-8500	142	32
				152	16
				23	23
11083	6V8641		4730-01-413-5916	24	33
				118	9
11083	6V8643		7510-01-521-7596	14	12
11083	6V8647		4730-01-360-9109	14	16
11083	6V8723		4730-01-429-9750	14	7
				154	15
11083	6V8724		4730-01-360-4146	18	8
				20	5
				22	22
				138	32
				141	105
				154	14
				138	39
				141	102
11083	6V8774		4730-01-438-0757	141	114
11083	6V8780		4730-01-471-4216	54	17
11083	6V8784		4730-01-471-5003	61	5
11083	6V8801		5310-01-429-7859	72	4
11083	6V8918		5306-01-429-7860	117	10
				131	7
				139	22
				141	38
				148	25
				153	5
				159	52
				164	19
				49	15
				96	21
134	31				
141	11				
11083	6V8928		5340-01-429-7873	114	17
11083	6V8934		4730-01-515-7571	141	65
11083	6V8946		4730-01-473-2071	138	8
11083	6V8984		4730-01-514-7075	103	13
11083	6V8993		4730-01-515-3951	141	73
11083	6V8994		4730-01-514-6498	141	62
11083	6V9001		4730-01-364-6397	138	59
11083	6V9004		4730-01-438-0762	138	64
11083	6V9005		4730-01-473-2095	139	18
				77	18

CROSS-REFERENCE INDEXES

CAGEC	PART NUMBER	PART NUMBER INDEX		FIG.	ITEM
			STOCK NUMBER		
11083	6V9007		4730-01-291-8498	32	13
				136	9
				138	35
				139	6
				141	47
				152	6
11083	6V9023-4			64	27
11083	6V9023-8			64	9
11083	6V9168		5310-01-438-0768	20	16
				141	68
11083	6V9172		4730-01-473-2114	103	11
11083	6V9649			103	2
			4730-01-514-7070	138	81
11083	6V9746		5331-01-058-4030	32	10
				77	51
				97	5
				136	2
				138	7
				139	7
				140	7
				141	4
	152	4			
11083	6V9748		5330-01-424-3522	39	11
11083	6V9829		5340-01-485-8574	138	34
11083	6V9836		4730-01-438-0764	23	53
				24	18
11083	6V9839		4730-01-471-4226	141	46
11083	6V9850		4730-01-411-7545	22	29
				77	26
				139	27
11083	6V9853		4730-01-471-4407	139	27
11083	6V9873		4730-01-473-2894	92	7
				93	4
				152	13
11083	6V9875		4730-01-473-2895	142	2
				143	3
11083	6W3004		5340-01-286-9806	86	5
11083	6W5698		5325-01-514-7827	124	3
11083	6W6231		5365-01-514-4945	65	135
11083	6Y0595		4720-01-518-9085	154	16
11083	6Y2190		5365-01-515-7302	110	10
				114	31
11083	6Y2349		4730-01-515-4147	152	9
80298	60120-031		5330-01-516-5971	149	24
80298	60120-049		5330-01-517-3291	149	24
80298	60141-001		5340-01-516-6477	149	20
80298	60239-001		5340-01-519-0382	149	28
80298	60326-004		3040-01-517-1848	149	15
80298	60412-002			149	31
80298	60412-203		3110-01-517-9296	149	39
80298	60412-204		5340-01-517-2304	149	43
80298	60412-721		5307-01-518-7438	149	42

CROSS-REFERENCE INDEXES

CAGEC	PART NUMBER	PART NUMBER INDEX		FIG.	ITEM
			STOCK NUMBER		
11083	7B1115		5306-01-515-3960	89	12
11083	7B3028		5305-00-708-3823	79	4
11083	7B3039		5360-00-597-8341	148	27
11083	7B7501		5340-01-157-7451	97	28
11083	7B9323		5315-00-276-3696	87	4
11083	7C-0752		4730-01-508-7679	31	14
11083	7C-2271		5340-01-438-1979	1	18
11083	7C-2873		4720-01-507-7436	19	2
11083	7C-5403		4710-01-438-1987	9	14
11083	7C-6078		5120-01-429-7887	6	25
11083	7C-8366		5340-01-429-7897	39	9
11083	7C-8369		2835-01-429-7900	39	8
11083	7C-8370		5340-01-429-7901	39	2
11083	7C-8371		2930-01-511-4527	37	3
11083	7C-8634		5310-01-429-7902	39	4
11083	7C0952		4720-01-361-2539	11	6
11083	7C1152		5330-01-424-3521	29	7
11083	7C1159		5330-01-360-5941	22	8
11083	7C1493		4820-01-284-5435	8	6
11083	7C3179		3020-01-360-6391	96	23
11083	7C3615		4720-01-424-2622	34	1
11083	7C3760		4710-01-361-2530	18	3
11083	7C3839		5340-01-360-1725	14	4
11083	7C3938		3020-01-429-7886	40	14
11083	7C4354		5325-01-438-1984	65	1
11083	7C5478		5340-01-438-1988	96	11
11083	7C7431		5330-01-360-5940	19	3
11083	7C8365		2930-01-430-4263	39	1
11083	7D-0001		5340-01-508-7020	30	13
11083	7D1649		5310-01-095-1249	110	24
11083	7D4027		2990-01-515-0120	77	21
11083	7D5238		5310-01-415-0228	114	29
11083	7D5998		4720-01-059-9632	94	35
11083	7D6936		4820-00-029-0024	94	72
11083	7D7469		2530-01-066-4699	98	5
11083	7D8043		3120-01-518-6433	150	6
				151	9
11083	7D8793		4730-01-070-4915	87	44
				94	71
11083	7E-0627		4140-01-508-4408	37	1
11083	7E0048		5340-01-438-1997	40	7
11083	7E0844		5330-01-360-5942	14	3
11083	7E5189		4820-01-360-2395	22	38
11083	7E5196		4710-01-398-2016	18	5
11083	7E5607		5340-01-514-7848	96	9
11083	7E5984		5340-01-360-1793	6	7
11083	7E6794		2815-01-360-4450	6	29
11083	7E7515		5340-01-397-4267	3	2
11083	7F0478			163	11
11083	7F0560		5310-01-519-0736	64	39
11083	7F2050		4730-01-143-9017	94	24

CROSS-REFERENCE INDEXES

CAGEC	PART NUMBER	PART NUMBER INDEX		FIG.	ITEM
			STOCK NUMBER		
11083	7F8240		5120-01-518-2392	155	14
11083	7F8268		5331-00-559-8786	78	1
11083	7F8340		5310-01-179-2854	108	28
11083	7F9558		3120-00-971-4480	70	11
11083	7G-3737		5330-01-157-3417	72	3
11083	7G3177			102	22
11083	7G3832		5325-01-164-7551	141	43
11083	7G3833		5340-01-166-0845	141	41
11083	7G3834		5340-01-181-0753	141	42
11083	7G7917			65	235
11083	7H1447		2930-00-635-8296	148	9
11083	7H3608		5310-00-550-2992	110	7
11083	7H3641		3120-00-182-6865	134	33
11083	7I5539		2530-01-515-3025	102	8
11083	7I5567			101	5
11083	7I5580		5360-01-515-7234	60	2
11083	7J-5606		2915-01-508-9647	28	4
11083	7J-6596		4730-01-507-7838	28	14
11083	7J5095		5365-01-186-1007	162	1
11083	7J5279		5310-01-185-7206	167	42
11083	7J5355		3805-01-184-1076	164	26
11083	7J5356		3805-01-184-1077	164	26
11083	7J5358		3120-01-186-0719	168	12
11083	7J5359		5365-01-186-1002	164	18
11083	7J5362		3040-01-182-4436	99	16
11083	7J5367		5310-01-066-9165	99	9
11083	7J5368		3040-01-053-9509	99	21
11083	7J5369		3110-01-181-6244	99	19
11083	7J5534		5340-01-203-2702	141	99
11083	7J5561		3120-01-188-1753	107	7
11083	7J5586		5306-01-197-0767	137	6
11083	7J5794		5305-01-185-7084	167	23
11083	7J5815		3805-01-183-0037	167	22
11083	7J6003		3120-01-206-3511	162	20
11083	7J6250		3120-01-182-4176	108	14
11083	7J6439		5340-01-236-0603	141	8
11083	7J6564		2510-01-191-6533	128	8
11083	7J6725		5340-01-184-5568	139	1
11083	7J6730		5340-01-184-5569	139	37
11083	7J6740		4730-00-469-7797	94	87
11083	7J6862		3120-01-183-4101	107	18
				163	21
11083	7J6868		5365-01-186-1296	108	33
11083	7J6869			108	32
11083	7J6871		5365-01-053-8345	108	22
11083	7J6872		5310-00-218-8801	108	22
11083	7J6873		5365-01-053-8346	108	22
11083	7J6876		5310-01-185-2229	108	29
11083	7J6877		5310-01-053-8066	108	30
11083	7J6884		3040-01-182-3493	108	21
11083	7J6885		3040-01-183-7185	108	35

CROSS-REFERENCE INDEXES

CAGEC	PART NUMBER	PART NUMBER INDEX		FIG.	ITEM
			STOCK NUMBER		
11083	7J6887		2540-01-183-0028	108	6
11083	7J6995		5365-01-183-2404	110	2
11083	7J7053		4710-01-182-1765	99	3
11083	7J7715		5365-01-186-1006	168	16
11083	7J8014		4330-00-230-4121	137	3
11083	7J8569		2530-01-053-8073	94	97
11083	7J8611		4730-00-035-8036	87	33
				94	45
11083	7J8782		5340-01-514-4967	110	8
11083	7J9108		5330-01-124-4370	17	5
				97	16
11083	7J9385		3120-01-193-2314	108	26
11083	7J9396		5365-01-053-8347	108	23
11083	7J9397		5365-01-053-8348	108	23
11083	7J9398		5365-01-053-8349	108	23
11083	7J9434		3040-01-182-1747	108	17
11083	7K1181		2815-01-053-4712	20	2
				65	6
				67	2
				77	65
				87	52
				92	47
				106	4
				134	39
				138	44
11083	7K4129		4730-01-152-5470	92	2
11083	7K4474		5940-01-121-0365	102	2
11083	7K4942		5305-01-185-5102	89	2
				91	2
11083	7K5723			163	33
11083	7K6058		5306-01-166-4409	84	19
11083	7K7528		2530-01-515-3163	88	3
11083	7L2211		5331-01-186-9320	128	9
11083	7L3195		5306-00-119-1662	159	81
11083	7L4186		3120-00-450-4039	70	25
11083	7L7262		4730-01-284-9066	87	80
				93	22
				94	54
11083	7M-6425		5340-01-508-9753	10	19
11083	7M-8485		5330-00-930-9407	78	5
11083	7M2275		5325-01-055-8351	162	11
11083	7M5130		5315-01-103-3917	6	10
11083	7M8485		5330-00-930-9407	69	12
				77	19
				82	6
				84	28
				142	8
				143	10
11083	7M9831		5305-00-172-6402	42	15
11083	7M9910		5306-00-118-3091	160	17
11083	7N-5683		5315-01-360-6728	3	11

CROSS-REFERENCE INDEXES

CAGEC	PART NUMBER	PART NUMBER INDEX		FIG.	ITEM				
			STOCK NUMBER						
11083	7N-7779		5999-01-150-8808	65	147				
				65	177				
				65	185				
				65	199				
				65	205				
				65	263				
				65	280				
				65	302				
				67	52				
				68	31				
				11083	7N-7780		5315-01-334-0295	65	148
								65	176
								65	186
65	198								
65	204								
65	262								
65	279								
65	292								
67	51								
68	30								
11083	7N-7781		5935-01-413-5935	65	145				
				65	250				
				65	309				
11083	7N-7782		5935-01-150-8322	65	146				
				65	175				
				65	294				
11083	7N-8204		5999-01-430-3231	65	209				
				65	260				
11083	7N-8205		5935-01-514-6260	65	210				
				65	261				
11083	7N-9737		5935-01-150-8323	65	197				
				65	220				
				65	291				
11083	7N-9738		5935-01-149-5165	65	180				
				65	212				
				65	301				
				67	50				
				68	29				
11083	7N0296		2910-00-646-9727	28	1				
11083	7N0718		2920-00-775-7691	44	6				
11083	7N2059		5340-01-088-2385	28	23				
11083	7N7779		5999-01-150-8808	28	10				
				28	17				
				45	4				
				45	19				
				45	24				
				50	7				
				56	8				
				60	13				
				62	3				
				65	14				

CROSS-REFERENCE INDEXES

CAGEC	PART NUMBER	PART NUMBER INDEX		FIG.	ITEM
			STOCK NUMBER		
11083	7N7779		5999-01-150-8808	65	46
				65	127
				67	18
				68	7
				124	46
11083	7N7780		5999-01-156-6314	28	9
				28	18
				44	22
				45	3
				45	18
				45	23
				50	6
				56	7
				60	12
				62	4
				65	15
				65	47
				65	126
				67	19
				68	6
11083	7N7781		5935-01-413-5935	124	47
				65	13
				65	128
11083	7N7782		5935-01-150-8322	50	8
11083	7N8039		5340-01-393-3483	31	16
11083	7N8204		5999-01-430-3231	124	48
11083	7N8205		5935-01-514-6260	45	2
				124	49
				28	11
				28	16
				44	21
				45	20
				56	6
				60	11
				62	2
				67	20
11083	7N9738		5935-01-149-5165	68	5
				45	22
				65	45
11083	7N9801		5330-01-302-9890	28	19
11083	7P-2130		4820-01-507-7386	23	25
				24	14
11083	7R3627			153	3
11083	7S2962		5310-01-059-9502	79	3
11083	7S3916		5342-01-069-0904	103	26
11083	7S3919		5342-01-069-0905	103	27
11083	7S6745		5330-00-498-2907	77	48
11083	7S8461		7690-01-298-9263	125	22
11083	7T-2036		2590-01-377-3892	23	32
11083	7T1160		4720-01-517-2239	141	108
11083	7T1961		5340-01-515-6364	124	2

CROSS-REFERENCE INDEXES

CAGEC	PART NUMBER	PART NUMBER INDEX		FIG.	ITEM
			STOCK NUMBER		
11083	7T2036		2590-01-377-3892	24	4
11083	7T2037		5330-01-209-8731	23	33
				24	5
11083	7T2177		5340-01-514-4954	69	35
11083	7T2243		5340-01-514-6582	69	36
11083	7T6799		5310-01-288-0094	43	2
11083	7T7134		5340-01-514-5227	69	3
11083	7T7135		5330-01-514-5234	69	4
11083	7T8891		2540-01-430-3387	124	15
11083	7T9074		4810-01-514-7595	60	10
11083	7U4898		5306-01-430-9027	148	2
11083	7U9768		4720-01-516-4004	138	60
11083	7V0045		2520-01-514-3544	82	8
11083	7V0046		2520-01-514-6211	82	3
11083	7V0047			82	1
11083	7V8424		3120-01-334-2860	84	22
11083	7V8640		2530-01-515-3065	84	9
11083	7V9638		3040-01-284-8753	83	1
11083	7W0367		4710-01-361-2534	14	15
11083	7W2398		5330-01-360-5935	18	4
11083	7W3773		3020-01-384-6236	4	6
11083	7W3780		3020-01-438-7722	35	12
11083	7W3871		2815-01-360-7980	3	15
11083	7W3872		5340-01-360-1885	3	23
				14	18
11083	7W3983		5325-01-360-0955	6	21
11083	7W4117		5310-01-359-9328	6	17
11083	7W4137		3040-01-430-3428	6	11
11083	7W5340		5330-01-360-7173	9	4
11083	7W5499		4730-01-438-7705	96	19
11083	7W6552		5330-01-360-5929	7	4
11083	7W9737		5365-01-360-1035	9	8
11083	7W9738		5310-01-359-8807	9	9
11083	7W9740		3020-01-361-2410	9	6
11083	7W9930		3120-01-360-5286	9	7
11083	7X-0366		5306-01-430-9056	107	1
11083	7X-0375		5305-01-508-1261	1	9
				73	5
11083	7X-1041		5940-01-285-5148	65	208
11083	7X-2553		5305-01-428-7617	1	5
11083	7X0291		5306-01-468-6396	131	9
				164	15
11083	7X0308		5306-01-438-9838	77	32
11083	7X0313		5306-01-438-9841	138	5
11083	7X0319		5306-01-438-9844	131	5
11083	7X0320		5306-01-514-4956	103	30
11083	7X0332		5306-01-518-7453	157	12
11083	7X0338		5306-01-439-1003	40	3
11083	7X0346		5306-01-430-9057	138	76
				154	30
11083	7X0347		5306-01-430-9053	128	1

CROSS-REFERENCE INDEXES

CAGEC	PART NUMBER	PART NUMBER INDEX		FIG.	ITEM
			STOCK NUMBER		
11083	7X0351			157	43
11083	7X0354		5305-01-421-2123	157	28
11083	7X0365		5306-01-430-9059	110	19
11083	7X0366		5306-01-430-9056	112	5
11083	7X0447		5310-01-353-3403	103	32
				131	2
11083	7X0448		5310-01-423-9059	154	32
				156	10
				157	20
				157	49
11083	7X0449		5310-01-518-7440	150	1
				151	1
11083	7X0456		5306-01-438-9851	131	4
11083	7X0469		5306-01-515-7247	102	5
11083	7X0492		4730-01-473-6279	97	14
11083	7X0510		5310-01-430-9020	87	71
11083	7X0515		5310-01-421-9919	157	29
11083	7X0521		5310-01-359-8808	96	24
11083	7X0578		5310-01-430-9026	117	6
11083	7X0582		5310-01-415-0233	114	16
				157	3
11083	7X0608		5310-01-165-2482	120	22
11083	7X0620		5310-01-352-7562	55	3
				58	7
11083	7X0772		5310-01-413-7724	111	16
11083	7X0818		5306-01-360-0930	3	20
11083	7X1598		5930-01-433-5889	65	12
11083	7X2058			45	5
				47	4
11083	7X2459		4730-01-360-4197	22	30
11083	7X2470		4730-01-473-6275	142	10
				143	9
11083	7X2501		5306-01-438-9852	23	40
11083	7X2619		5305-01-514-4990	46	1
11083	7X3326		5306-01-517-3349	165	11
11083	7X3374			157	99
11083	7X6168			152	3
11083	7X7729		5310-01-430-9036	22	3
				49	8
11083	7X7902		4730-01-514-9187	97	6
11083	7X7945		4730-01-475-1288	10	6
11083	7X7958		5340-01-438-4644	33	1
82328	714085		5331-00-165-1980	23	51
				24	16
11083	8B7554		5120-00-293-1430	171	14
11083	8B7943		5306-01-515-3955	110	5
11083	8C-6865		4320-01-471-3646	23	45
11083	8C3091		5330-01-407-1618	4	14
11083	8C3398		5310-01-515-4658	65	91
11083	8C3404		7690-01-514-9212	125	23
11083	8C3569		6685-01-429-4735	28	8

CROSS-REFERENCE INDEXES

CAGEC	PART NUMBER	PART NUMBER INDEX		FIG.	ITEM
			STOCK NUMBER		
11083	8C3973		7690-01-514-9192	125	24
11083	8C4436		5306-01-429-4756	110	23
11083	8C4985		2530-01-438-3553	94	77
11083	8C5917		5940-00-549-6581	63	16
11083	8C5918		5940-01-471-4582	44	29
11083	8C6358		2815-01-473-4219	64	35
11083	8C6712		4730-01-514-3463	77	42
11083	8C6868		5935-01-438-4245	24	11
				154	9
11083	8C6913		5310-01-430-0278	150	2
				151	2
11083	8C8451		5305-01-360-1705	25	2
11083	8C8842		5305-01-421-2122	114	15
11083	8C9028		4730-01-517-2247	142	9
				143	11
11083	8C9660		2825-01-429-6202	65	114
11083	8D0538		2520-01-066-4545	81	14
11083	8D3050		2520-01-261-5041	83	10
11083	8D3372		5315-01-059-9347	87	27
11083	8D6022		2520-01-062-6027	134	18
11083	8D6044		5330-01-062-6270	134	19
11083	8D7539		2540-01-064-6691	30	11
11083	8D8057		5315-01-064-2068	134	1
11083	8D8058		3110-01-062-5239	134	25
				134	29
				134	35
11083	8E8861		4720-01-515-3974	71	12
11083	8F-5714		4730-01-508-3002	31	3
11083	8F0230		3120-01-514-7466	87	3
11083	8F1434		5310-00-576-5752	47	22
				52	18
				54	15
				55	4
11083	8F5714		4730-01-508-3002	153	4
11083	8F6809		5310-01-177-0897	107	15
				108	10
				163	26
				164	7
11083	8F8151		4820-00-026-8473	33	34
11083	8F8513		5340-00-351-6992	97	25
11083	8F8997		4730-00-288-9391	10	20
11083	8H-2046		5330-00-232-8818	11	1
11083	8H3390		5310-00-404-3784	163	6
U3363	8H3526		5310-00-215-7524	164	2
11083	8H5303		5310-01-063-7852	44	10
11083	8H5306		5930-00-715-1939	44	11
11083	8H7521		5331-00-555-3810	79	6
11083	8H8424		5120-01-518-2390	155	15
11083	8H8517		5120-01-518-2389	155	16
11083	8H8519		5120-00-595-9201	155	17
11083	8H8530		5120-01-518-4484	155	10

CROSS-REFERENCE INDEXES

CAGEC	PART NUMBER	PART NUMBER INDEX		FIG.	ITEM
			STOCK NUMBER		
11083	8H8531		5120-01-518-4492	155	40
11083	8H8534		5120-01-518-4485	155	11
11083	8H8536		5120-01-498-0111	155	12
11083	8H8537		5120-01-518-4486	155	13
11083	8H8546		5120-01-518-4489	155	19
11083	8H8548		5120-01-518-2395	155	20
11083	8H8549		5120-01-518-2393	155	21
11083	8H8552		5120-01-518-2394	155	23
11083	8I-1310		4720-01-507-7476	17	8
11083	8I-1362-100CM			33	41
11083	8I-2001		5340-01-508-7308	33	31
11083	8I-2148		5340-01-508-7038	30	8
11083	8I-2349		4720-01-507-7843	23	52
				24	15
11083	8I1095		5306-01-514-7811	114	28
11083	8I1098		3040-01-517-2906	167	33
11083	8I1099		5340-01-514-1854	73	13
11083	8I1289			87	47
11083	8I1290		4710-01-514-9244	87	48
11083	8I1291		4710-01-514-9246	87	67
11083	8I1292		4710-01-514-9248	87	68
11083	8I1309		3040-01-517-2919	134	34
11083	8I1314		4720-01-514-8090	94	52
11083	8I1317		2590-01-515-6377	148	19
11083	8I1347		5340-01-514-2291	60	7
11083	8I1362		4720-01-516-2381	BULK	6
11083	8I1374		4710-01-514-7050	103	28
11083	8I1375		4710-01-514-7120	103	29
11083	8I1376		4710-01-516-3996	138	82
11083	8I1377		4710-01-514-7054	103	23
11083	8I1378		4710-01-514-7127	103	5
11083	8I1379		4710-01-514-7056	103	18
11083	8I1380		4710-01-514-7060	103	4
11083	8I1381		4710-01-514-7046	103	24
11083	8I1391		5306-01-515-7945	128	6
11083	8I1406		4820-01-517-2205	132	1
11083	8I1409		4720-01-514-9238	87	37
11083	8I1436		4010-01-514-7575	64	24
11083	8I1437		4010-01-514-7577	64	6
11083	8I1439		5340-01-515-4160	110	20
11083	8I1448			110	17
11083	8I1480		2530-01-514-6222	94	102
11083	8I1488		4010-01-514-8419	63	1
11083	8I1489		5340-01-515-6946	94	94
11083	8I1490		5340-01-515-4734	94	100
11083	8I1635		2590-01-514-3547	74	5
11083	8I1708		5340-01-515-3513	117	11
11083	8I1714		2990-01-515-0047	31	9
11083	8I1715		5340-01-515-4267	31	8
11083	8I1722		5995-01-515-6708	45	17
11083	8I1752		5355-01-514-7474	87	20

CROSS-REFERENCE INDEXES

CAGEC	PART NUMBER	PART NUMBER INDEX		FIG.	ITEM
			STOCK NUMBER		
11083	8I1753		5355-01-514-7472	87	38
11083	8I1761		5340-01-515-4275	110	15
11083	8I2008		2540-01-515-7992	148	37
11083	8I2062		4710-01-514-7090	94	89
11083	8I2083		5340-01-514-4977	45	15
11083	8I2088		4720-01-514-8093	77	53
11083	8I2127		5340-01-515-4735	65	53
11083	8I2128		5310-01-514-4986	70	26
11083	8I2173		2530-01-514-6245	101	7
11083	8I2183		5977-01-515-0701	60	1
11083	8I2184		5340-01-514-7469	101	6
11083	8I2383		5310-01-517-3413	165	10
11083	8J1021		3120-01-188-1203	108	25
11083	8J1022		3120-01-188-1770	108	27
11083	8J1040		4730-01-514-7376	94	112
11083	8J1237		5365-01-186-1840	168	17
11083	8J1362		3040-01-304-8365	108	19
11083	8J2951		5365-01-301-6001	91	12
11083	8J2969		2530-01-053-8089	94	82
11083	8J3065		2540-01-182-1785	108	34
11083	8J3134		2540-01-182-2697	107	16
				108	11
				164	9
11083	8J4034		3040-01-278-6209	163	10
11083	8J4741		5365-01-301-7875	107	5
				147	3
				151	5
				156	18
				164	22
11083	8J5014		5315-01-182-2698	108	24
11083	8J5222		5340-01-224-3796	142	30
11083	8J6220		5305-01-521-9258	102	15
11083	8J7553		3040-01-185-4463	107	26
11083	8J7843		5330-01-203-8417	167	6
11083	8J7844		2520-01-052-3926	28	6
11083	8J8238		3120-01-186-0718	163	3
11083	8J8245		5310-01-186-0682	163	19
11083	8J8247		5315-01-203-6489	163	22
11083	8J8248		3120-01-186-1387	163	17
11083	8J8249			163	23
11083	8J8250		3120-01-186-1792	163	1
11083	8J8251		3120-01-186-1793	163	20
11083	8J8252		3040-01-185-4372	163	24
11083	8J8253		3040-01-185-4371	163	32
11083	8J8257		3120-01-204-3436	168	13
11083	8J8258		5310-01-518-3749	167	39
11083	8J8259		5310-01-517-2743	167	38
11083	8J8260		5365-01-209-7651	167	37
11083	8J8261		3040-01-185-9510	164	25
11083	8J8782		4730-01-164-7821	148	30
11083	8J8783		4820-01-163-3581	148	28

CROSS-REFERENCE INDEXES

CAGEC	PART NUMBER	PART NUMBER INDEX		FIG.	ITEM
			STOCK NUMBER		
11083	8K6282		3020-01-166-1286	84	20
11083	8K6464		5365-01-068-7102	82	4
11083	8K8466		2815-01-068-9774	86	2
11083	8K8467		5360-01-065-9109	86	7
11083	8K8468		5340-01-163-2794	86	6
11083	8K8469		3040-01-068-7105	86	8
78640	8L2786		5330-00-973-8301	71	4
				71	11
11083	8L5922		5306-01-102-7332	69	10
11083	8L6557		4730-01-233-8032	60	5
11083	8L6577			87	43
11083	8M0505		4730-01-066-4586	71	13
11083	8M0547		4730-01-063-8263	94	25
11083	8M0755			87	82
11083	8M2296		5310-00-843-6947	159	3
				159	14
11083	8M2770		5340-00-426-4793	33	15
				65	93
				67	12
				80	3
				94	67
				141	5
11083	8M2771		5340-01-166-6926	93	14
11083	8M2772		5340-00-426-4803	14	10
11083	8M2773		5342-00-498-2946	20	3
				65	133
				94	39
				138	29
				141	52
11083	8M4069		5310-01-165-4308	116	4
11083	8M7065		5330-01-096-1104	96	17
11083	8M9024		5310-00-470-5567	22	34
11083	8N-1517		5935-01-466-5915	65	244
11083	8N-1521		5935-01-502-3942	65	245
				65	286
11083	8N-1535		5935-01-313-8008	65	233
11083	8N-1540		5935-01-466-5758	65	249
11083	8N-1541		5935-01-466-5389	65	290
11083	8N-1545		5999-01-286-5845	65	288
11083	8N-1547		5935-01-466-5754	65	287
11083	8N0869		5340-01-429-3220	63	3
				64	3
				64	26
11083	8N1518			65	285
11083	8N1525			65	217
11083	8N1536		5310-01-287-7542	65	42
11083	8N1544		5999-01-526-8494	65	247
11083	8N1548			65	246
11083	8N3844		6620-01-348-4799	56	2
11083	8N4617		4730-01-379-2138	16	17
11083	8P1722		5340-01-438-5490	79	2

CROSS-REFERENCE INDEXES

CAGEC	PART NUMBER	PART NUMBER INDEX		FIG.	ITEM
			STOCK NUMBER		
11083	8P3251			79	1
11083	8P4764		5315-01-494-9395	69	30
11083	8R0843		2530-01-514-6210	89	1
				91	1
11083	8R3278			70	8
11083	8R4087		3040-01-514-5132	84	1
11083	8R4145		5340-01-461-1252	86	13
11083	8S-7169		4730-01-507-7840	23	35
				94	33
11083	8S-9379		4720-01-508-3154	33	45
11083	8S0933		5306-01-064-3842	119	3
11083	8S0934		5310-01-119-1442	119	4
11083	8S0948		2920-01-066-0596	65	129
11083	8S7583		5325-01-514-4959	94	68
11083	8S7650		3040-01-264-9538	171	6
11083	8S9092		5306-00-455-0460	99	22
				169	7
11083	8T-0164		4730-01-471-4074	10	10
11083	8T-0379		4730-01-508-2043	20	12
11083	8T-2530		4730-01-508-1743	17	16
11083	8T-4205		5310-00-841-2576	93	15
11083	8T-4647		5305-01-473-6198	102	9
11083	8T-4896		5310-01-286-6079	159	7
				159	33
11083	8T-4983		4730-01-508-9221	34	17
				77	6
11083	8T-7529		5325-01-505-6912	32	2
				65	72
				77	66
11083	8T-8737		5365-01-429-3163	65	142
				65	156
				65	172
				65	191
				65	194
				65	240
				65	269
				67	29
				68	14
11083	8T-8827		5305-01-439-8544	65	306
11083	8T-9311		5305-01-508-1263	1	9
				157	8
11083	8T-9402		4730-01-508-5457	34	4
11083	8T0076		4730-01-514-3461	77	24
11083	8T0092		5310-01-514-7814	118	2
11083	8T0100		5305-01-360-1000	7	1
11083	8T0151		4820-01-360-2394	22	32
11083	8T0226		5305-01-398-1280	5	4
11083	8T0276		5305-01-360-1008	8	1
11083	8T0288		5306-01-473-5521	52	17
				54	16
11083	8T0289		5306-01-514-2004	64	23

CROSS-REFERENCE INDEXES

CAGEC	PART NUMBER	PART NUMBER INDEX		FIG.	ITEM
			STOCK NUMBER		
11083	8T0337		5305-01-430-0277	48	3
11083	8T0403			141	90
11083	8T0644		5305-01-360-1708	35	10
11083	8T0788		4730-01-438-9716	141	84
11083	8T1159		5305-01-398-1281	3	1
11083	8T1363		2590-01-438-9717	125	25
11083	8T1887		5340-01-517-3360	141	74
11083	8T1888		5340-01-517-3362	141	75
11083	8T2228		5310-01-360-0978	25	1
11083	8T2449		2540-01-514-7146	124	40
11083	8T2501		5306-01-413-8763	31	4
				42	11
				111	22
				153	7
11083	8T2502		5306-01-285-8875	30	12
				33	20
				103	25
				111	35
				148	21
11083	8T3282		5365-01-360-1034	2	4
11083	8T3414		7690-01-514-1783	125	26
11083	8T3519		5315-01-514-7543	64	36
11083	8T3611		5935-01-438-9723	141	20
11083	8T3666		5305-01-360-0999	4	9
11083	8T4121		5310-01-352-2753	22	12
				37	9
				40	9
				41	2
				94	59
				96	12
				97	7
11083	8T4122		5310-01-364-7468	65	131
				86	20
				128	2
				138	77
				154	31
				157	44
11083	8T4136		5306-01-360-1634	97	8
11083	8T4137		5306-01-360-0928	22	2
				97	22
11083	8T4138		5306-01-413-5287	30	10
				64	15
				70	6
11083	8T4149		4520-01-473-4610	77	54
11083	8T4172		5305-01-419-5181	37	10
11083	8T4186		5306-01-360-0932	40	10
				96	10
11083	8T4189		5306-01-360-0927	40	16
11083	8T4191		5306-01-408-0450	41	6
11083	8T4195		5305-01-398-1284	22	11
				94	60

CROSS-REFERENCE INDEXES

CAGEC	PART NUMBER	PART NUMBER INDEX		FIG.	ITEM
			STOCK NUMBER		
11083	8T4195		5305-01-398-1284	96	13
11083	8T4200		5305-01-360-1703	40	1
11083	8T4205		5310-00-841-2576	28	22
				30	2
				58	7
				60	4
				65	68
				65	96
				70	5
				87	77
				106	2
				118	22
				124	34
				141	77
				159	36
				160	26
11083	8T4223		5310-01-098-0624	33	17
				40	5
				63	7
				64	34
				67	7
				73	9
				77	4
				92	36
				93	9
				94	121
				107	13
				111	1
				128	3
				138	69
				139	10
				150	8
				151	11
				154	27
				157	14
				157	53
				159	50
				164	29
11083	8T4224		5310-01-359-8806	3	16
				30	19
				33	23
				40	2
				48	8
				49	12
				51	10
				53	10
				60	26
				65	18
				67	4
				94	61
				96	2

CROSS-REFERENCE INDEXES

CAGEC	PART NUMBER	PART NUMBER INDEX		FIG.	ITEM				
			STOCK NUMBER						
11083	8T4224		5310-01-359-8806	110	3				
				114	3				
				134	32				
				140	4				
				141	10				
				157	115				
				159	64				
				160	4				
				167	3				
				11083	8T4835		5306-01-429-3170	77	5
								92	37
								93	10
				11083	8T4896		5310-01-286-6079	139	9
15	2								
16	8								
20	10								
23	38								
27	8								
30	24								
31	6								
32	3								
33	16								
37	6								
44	15								
45	12								
51	8								
52	2								
53	8								
54	2								
60	30								
61	3								
62	5								
64	11								
65	8								
67	10								
68	2								
70	3								
71	26								
76	3								
77	38								
80	4								
81	15								
86	16								
87	59								
92	22								
93	38								
94	6								
101	4								
102	23								
103	34								
109	4								

CROSS-REFERENCE INDEXES

CAGEC	PART NUMBER	PART NUMBER INDEX STOCK NUMBER	FIG.	ITEM			
11083	8T4896	5310-01-286-6079	110	12			
			111	8			
			112	7			
			113	6			
			114	23			
			115	2			
			121	2			
			122	3			
			124	5			
			134	5			
			135	4			
			136	19			
			138	26			
			139	2			
			140	17			
			141	6			
			11083	8T4908	5305-01-398-1282	148	22
159	54						
164	8						
36	1						
11083	8T4971	5305-01-439-8527				114	9
11083	8T4984	5340-01-439-8525				138	65
11083	8T4986	4730-01-473-6287				17	7
11083	8T4994	5310-01-298-3199				1	2
						73	4
						94	50
11083	8T5030	5305-01-360-1989	107	2			
			110	6			
			2	2			
			11083	8T5043	5935-01-439-8528	23	50
						24	17
11083	8T5360	5310-01-097-8955	77	31			
			94	116			
			103	31			
			131	3			
11083	8T5429	4730-01-439-8532	138	4			
			97	18			
			11083	8T5907	138	10	
			11083	8T6703	19	1	
						77	33
11083	8T6869	5305-01-398-1285	64	31			
			65	136			
			97	30			
			96	1			
11083	8T6870	5305-01-439-8537	156	7			
11083	8T6871	5305-01-421-2120	139	21			
11083	8T7008	5306-01-414-3291	12	11			
11083	8T7044	5307-01-360-0988	138	58			
11083	8T7970		6	30			
11083	8T8442	5305-01-360-0990	70	18			
11083	8T8496	2590-01-513-9716	152	7			
11083	8T8900						

CROSS-REFERENCE INDEXES

CAGEC	PART NUMBER	PART NUMBER INDEX		FIG.	ITEM
			STOCK NUMBER		
11083	8T8901		4730-01-514-1732	97	3
11083	8T8908		5305-01-286-9786	23	11
				141	92
				159	94
11083	8T8911		5306-01-471-4496	48	9
				140	19
				157	116
11083	8T8915		5306-01-429-3157	103	9
				135	5
				136	20
11083	8T8916		5305-01-439-8547	77	58
				138	13
11083	8T8917		5305-00-071-2070	112	9
				164	30
11083	8T8919		5306-01-429-3168	138	70
11083	8T8986		4730-01-473-4955	138	23
11083	8T9043		5306-01-471-5271	157	7
				157	26
11083	8T9101		5306-01-429-3161	148	20
11083	8T9364		5306-01-285-8876	65	67
				118	26
				124	33
				124	37
11083	8T9371		5305-01-286-3106	65	69
				113	7
				114	33
11083	8T9377		5306-01-429-4063	16	23
				44	13
				139	3
11083	8T9380		5306-01-299-8159	120	30
11083	8T9398		5306-01-429-4065	164	13
11083	8T9399		5306-01-473-8737	73	19
11083	8T9497		5310-01-518-3878	168	10
11083	8T9514		5305-01-514-4425	118	10
11083	8T9756		5940-01-471-4672	63	5
11083	8T9757		5940-01-376-5755	63	13
11083	8T9793		2990-01-514-3452	56	5
11083	8V3873		4720-01-514-3480	96	28
11083	8V7574		2530-01-514-3545	88	1
11083	8V8427		5340-01-171-4948	84	36
11083	8W-4343		4720-01-507-7566	17	4
11083	8W-4984		4720-01-507-9354	20	11
11083	8W1304		5355-01-516-2056	134	6
11083	8W4135		5340-01-514-4426	118	20
11083	8W4230		5340-01-514-4428	118	25
11083	8W4585		5365-01-514-4399	118	12
11083	8W4856		3040-01-515-3040	90	2
				92	16
				93	25
11083	8W4857		5930-01-515-2929	59	1
11083	8W4917		4720-01-518-9132	154	23

CROSS-REFERENCE INDEXES

CAGEC	PART NUMBER	PART NUMBER INDEX		FIG.	ITEM
			STOCK NUMBER		
11083	8W7967		4010-01-514-5652	122	5
11083	8W7985		4820-01-176-9522	87	1
11083	8W8502		5340-01-514-4424	87	12
11083	8W8539		2530-01-288-3799	87	7
11083	8W8540		5340-01-286-1816	87	8
11083	8W8544		5305-01-287-0371	87	10
11083	8X0894		5340-01-514-4422	46	3
11083	8X1142			135	1
11083	8X1143			103	6
11083	8X1146			103	7
				135	2
				136	16
11083	8X5280		4320-01-514-3665	124	4
11083	8Y-7430		4720-01-507-9355	20	19
11083	8Y-9603		6150-01-429-2748	41	7
11083	8Y4032		2540-01-185-6174	119	1
11083	8Y4215			58	8
80298	81002-008		5305-01-516-5967	149	27
80298	81009-003		5306-01-516-0817	149	8
80298	81009-012		5306-01-516-0819	149	6
				149	19
80298	82004-002		5310-01-516-0818	149	13
				149	23
80298	82004-004		5310-01-518-7445	149	40
80298	83010-001		5310-01-516-0814	149	7
				149	22
80298	83010-004		5310-01-518-7443	149	41
19207	8338564		5940-00-399-6676	67	46
				68	25
80298	85009-067		5315-01-518-7442	149	38
80298	85009-068		5325-01-518-7437	149	32
80298	86004-001		5306-01-516-0810	149	17
80298	86004-002		5310-01-516-6527	149	21
80298	86004-003		5310-01-516-6528	149	18
80298	86004-007		5340-01-516-8053	149	14
80298	86004-008		5340-01-515-7198	149	11
80298	86004-011		5340-01-515-7210	149	9
80298	86004-023		5340-01-515-7204	149	12
80298	86007-050		5340-01-515-7267	149	10
80298	86007-051		5340-01-516-4951	149	10
80298	86011-001		7610-01-517-1797	149	25
80298	86025-033		5340-01-517-3405	149	30
80298	86054-011		5355-01-516-8052	149	16
80298	86060-005		5340-01-518-7444	149	33
80298	86060-020		5340-01-518-6831	149	37
80298	86060-021		5340-01-518-7447	149	36
80298	86060-022		5340-01-518-7448	149	35
80298	86060-023		5340-01-518-7446	149	34
80298	88000-043		7690-01-517-1799	149	26
11083	9B7233		5310-00-559-0070	43	4
				47	8

CROSS-REFERENCE INDEXES

CAGEC	PART NUMBER	PART NUMBER INDEX		FIG.	ITEM
			STOCK NUMBER		
11083	9B7233		5310-00-559-0070	47	16
				47	25
				47	37
				65	65
				65	100
				65	102
				65	106
11083	9B7237		5305-01-066-5199	15	3
				27	9
				30	16
				32	8
				64	13
				71	25
				73	12
				77	55
				87	30
				103	35
				114	39
				117	3
				122	7
				134	22
				138	47
				139	29
				141	34
157	84				
157	101				
159	56				
164	6				
11083	9C0566		2530-01-377-2944	89	6
				91	6
11083	9C0567		2530-01-377-2945	89	7
				91	7
11083	9C6669			141	110
11083	9C8682		2530-01-493-4701	88	4
11083	9C8745			89	8
				91	8
				88	2
11083	9C9220		2530-01-514-3548	88	2
11083	9D0738			134	9
11083	9D0744			134	12
11083	9D2851		5342-01-062-5284	134	2
11083	9D3767		5365-01-429-6081	111	9
11083	9D5404		4720-01-062-7728	87	50
11083	9D8599		2520-01-062-5310	134	11
11083	9F2167		2530-00-274-4510	90	3
				92	17
				93	26
11083	9F2247		4730-00-044-4688	96	6
11083	9F3965			65	236
11083	9F5644		5310-01-063-5822	44	8
11083	9F8125			42	14
11083	9F9206		5310-01-234-2591	167	46

CROSS-REFERENCE INDEXES

CAGEC	PART NUMBER	PART NUMBER INDEX		FIG.	ITEM
			STOCK NUMBER		
11083	9F9933		5365-01-176-1285	108	28
11083	9G-3667		5935-01-156-7789	65	203
				65	278
11083	9G-3669		5935-01-444-3485	65	238
11083	9G-3673		5935-01-438-9739	65	184
				65	200
				65	216
11083	9G-3695		5935-01-152-2677	65	149
				65	181
				65	187
				65	201
				65	215
				65	264
				65	281
				65	293
11083	9G0002		5940-01-471-4671	63	4
11083	9G0003		5940-01-467-1020	63	11
11083	9G0004		5935-01-158-0035	63	12
11083	9G0005		5940-01-471-4675	44	28
11083	9G0747		5920-01-149-3063	65	113
11083	9G2264		5342-01-270-8588	45	6
				62	7
				65	35
11083	9G2265			65	48
				124	27
78640	9G3658		5999-01-288-1862	124	26
11083	9G3659			65	50
11083	9G3695		5935-01-152-2677	44	23
11083	9G4343		5940-01-438-9733	65	222
11083	9G4360		5940-01-438-9736	65	41
11083	9G4365		4820-01-429-6098	28	15
11083	9G5127		2520-01-164-0077	72	6
				92	50
				93	32
				94	32
11083	9G5315		5330-01-165-2362	84	7
11083	9G5844		2530-01-514-7894	85	3
11083	9G6965			69	7
11083	9G7350		3040-01-514-1759	69	6
11083	9G7351		5340-01-473-4763	69	25
11083	9G7352		5310-01-514-7457	69	5
11083	9G7353		3040-01-473-5461	69	24
11083	9G7641		2920-01-258-3471	43	1
11083	9G8909		5975-01-286-7367	44	2
				44	25
11083	9G9150		5340-01-151-9964	28	20
				60	32
				65	11
				67	14
11083	9G9152		5340-01-160-0446	45	13
				65	22

CROSS-REFERENCE INDEXES

CAGEC	PART NUMBER	PART NUMBER INDEX		FIG.	ITEM
			STOCK NUMBER		
11083	9G9152		5340-01-160-0446	124	30
11083	9G9314		5940-01-068-1879	65	266
11083	9G9813		6350-01-191-5035	62	1
11083	9H6454		5330-00-848-9950	74	4
				148	11
11083	9H9502		5310-01-518-2524	164	4
11083	9J0105		3040-01-187-3325	167	41
11083	9J0106		3830-01-200-7558	167	31
11083	9J0107		2935-01-187-8912	167	35
11083	9J0110		3120-01-306-4200	167	28
11083	9J0111		3120-01-207-0393	167	25
11083	9J0112		3120-01-207-0392	167	30
11083	9J0113		5310-01-206-3481	167	27
11083	9J0114		3120-01-207-0406	167	26
11083	9J1008		2930-01-515-0028	76	8
11083	9J1552		5315-01-182-2698	108	31
11083	9J3206		3120-01-186-7184	110	1
11083	9J3691		4730-01-185-4486	140	1
11083	9J3740		2030-01-481-7533	108	13
11083	9J3741		3040-01-182-2608	108	12
11083	9J3742		3120-01-188-1200	108	2
11083	9J4291		5365-01-186-1003	164	17
11083	9J5248		5310-01-191-0446	124	36
11083	9J6223		3805-01-185-2414	107	11
				163	27
				164	11
11083	9J7031		4730-01-165-9540	148	32
11083	9J8243		6680-01-516-3316	148	18
11083	9J8455		3830-01-185-6127	156	3
11083	9J9542		5315-01-186-0834	163	28
11083	9K0384		2530-01-163-7252	86	10
11083	9K9723		9510-01-514-6690	73	6
11083	9L2685		3040-00-119-0612	30	1
11083	9L8398		5306-01-062-9927	120	2
11083	9L9132		5310-01-061-8633	103	15
				115	5
				164	16
11083	9M-6527		5310-00-999-8288	23	29
11083	9M0385		4730-01-438-9755	96	18
11083	9M1974		5310-00-432-4064	3	5
				4	12
				7	6
				8	3
				9	2
				10	14
				10	28
				11	9
				12	1
				14	9
				18	2
				22	6

CROSS-REFERENCE INDEXES

CAGEC	PART NUMBER	PART NUMBER INDEX		FIG.	ITEM
			STOCK NUMBER		
11083	9M1974		5310-00-432-4064	29	5
				34	10
				38	4
				42	10
				69	27
11083	9M2307		5310-01-108-7525	99	12
				111	31
				114	37
11083	9M2904		5342-01-165-5721	11	5
11083	9M4849		5330-00-847-4351	18	13
11083	9M4972		5325-01-415-1608	97	33
11083	9M5201		2990-01-103-0811	16	2
11083	9M5732		5320-01-053-4733	114	36
11083	9M6302		5310-00-470-5568	65	60
11083	9M7173		5340-01-204-4269	97	23
11083	9M7394		2540-01-181-0999	148	5
11083	9M7958		4730-00-278-2523	33	37
11083	9M8406		5342-01-064-3819	65	21
				87	60
				94	40
				136	27
11083	9N0869		5310-01-147-5110	11	3
				69	34
11083	9P0356		3110-01-348-6868	81	6
11083	9P7121		2910-01-164-7906	23	31
				24	3
11083	9R5008		5365-01-514-4413	97	21
11083	9S1274		5330-00-404-4964	16	10
11083	9S1354			30	6
11083	9S1732		5120-01-518-2396	155	22
11083	9S2437		5305-00-090-4147	45	28
11083	9S2817			163	2
11083	9S4181		5365-01-026-9555	69	13
				82	5
11083	9S4182		5340-01-360-1691	5	7
				34	2
11083	9S4183		5365-00-478-2920	5	10
11083	9S4191		5365-00-411-4584	22	21
				77	40
11083	9S7692		4730-01-514-1726	94	2
11083	9S7712		4730-01-250-2162	92	32
				93	13
11083	9S8002		5365-00-078-6248	2	9
11083	9S8003		5365-01-035-4899	2	6
				35	5
11083	9S8004		5365-01-036-0010	34	13
11083	9S8005		5365-01-031-8183	12	5
				34	6
				35	1
11083	9S8008		4730-01-064-3790	35	4
				97	4

CROSS-REFERENCE INDEXES

CAGEC	PART NUMBER	PART NUMBER INDEX		FIG.	ITEM
			STOCK NUMBER		
11083	9S8010		5365-00-476-4985	137	5
11083	9S8537			171	11
11083	9S8752		5310-01-183-1237	116	2
11083	9T6146			141	111
11083	9T8039		3040-01-519-6611	145	1
11083	9T8252		2590-01-519-6428	146	1
				147	1
11083	9U3384		3110-01-518-5030	150	10
				151	13
11083	9U5120		5120-01-363-2795	170	4
11083	9U6219		5140-01-518-2397	155	25
11083	9U6896		3040-01-517-2921	170	1
11083	9V1973		3120-01-334-2859	84	21
11083	9V2818			65	30
11083	9V6167		5315-01-514-4414	89	4
				91	4
11083	9V8693		3010-01-514-1718	86	1
11083	9W-0844		5935-01-429-2752	65	162
				65	179
				65	243
				65	300
				67	42
				68	12
				68	21
11083	9W-0852		5935-01-429-3241	65	143
				65	155
				65	171
				65	270
				67	32
				67	49
				68	16
				68	28
11083	9W-9930		5340-01-430-0122	1	3
				73	2
11083	9W0844		5935-01-429-2752	67	28
11083	9W2111		6240-01-438-9580	47	1
11083	9W6374		3110-01-473-5399	69	20
11083	9W6375		3040-01-473-5181	69	19
11083	9W6376		3040-01-473-5162	69	18
11083	9W6582		5365-01-431-0860	1	4
				73	18
11083	9W6584		5310-01-431-0898	1	8
				73	3
11083	9X-1054		5935-01-523-8856	65	251
11083	9X-1056		5940-01-523-9918	65	211
11083	9X-1386-14			57	3
11083	9X-8257		5310-01-425-5472	1	6
11083	9X-8278			40	4
11083	9X0141		5935-01-528-0909	65	213
11083	9X0941		5310-01-449-6353	63	8
11083	9X1339			65	268

CROSS-REFERENCE INDEXES

CAGEC	PART NUMBER	PART NUMBER INDEX		FIG.	ITEM
			STOCK NUMBER		
11083	9X2042		5305-01-438-9806	47	3
				65	80
11083	9X2044		5305-01-438-9808	65	28
11083	9X2045		5305-01-431-0874	70	15
				114	12
11083	9X2091			141	93
11083	9X2099		5307-01-398-1279	3	17
11083	9X2201		5340-01-439-0980	17	9
11083	9X2305		5305-01-360-1991	9	10
11083	9X2398		4730-01-514-2894	76	1
11083	9X2498		5305-01-517-3348	160	15
				161	1
11083	9X3401		5999-01-523-7415	58	5
11083	9X3455		6220-01-431-0881	48	4
11083	9X3463		6240-01-429-2747	48	6
				49	6
				51	6
				53	6
11083	9X3490			65	214
11083	9X3496		6680-01-424-8029	47	23
11083	9X3975		5330-00-890-2236	84	25
11083	9X4243		5330-01-429-4021	48	5
11083	9X4244		5305-01-429-4024	48	7
11083	9X4493		6240-01-439-0994	52	12
				54	10
11083	9X4998			65	307
11083	9X6005		5305-01-360-1010	6	6
11083	9X6274		5310-01-515-8389	136	6
11083	9X6856		5935-01-466-5378	65	248
11083	9X6857		5935-01-466-5755	65	219
				65	289
11083	9X6932		4730-01-514-2898	64	7
78640	9X7169		6240-01-392-5991	48	1
11083	9X7170		6220-01-513-9265	48	1
11083	9X7720		5330-01-513-9979	83	9
11083	9X7743		5331-01-439-2618	85	2
11083	9X7797		6220-01-513-9279	48	2
11083	9X7798		6220-01-453-0548	48	2
11083	9X8250		5340-01-429-4011	67	23
				68	3
				94	9
11083	9X8256		5310-01-415-1606	46	2
				114	5
				124	39
11083	9X8267		5310-01-439-0845	13	6
11083	9X8486		5306-01-449-9709	45	7
				65	83
11083	9X9120		5970-01-439-2622	64	4
11083	9X9825		5940-01-439-2606	64	5
11083	9Y-8795		5305-01-508-1266	5	12
11083	9Y1267			40	17

CROSS-REFERENCE INDEXES

CAGEC	PART NUMBER	PART NUMBER INDEX		FIG.	ITEM
			STOCK NUMBER		
11083	9Y1582		2815-01-360-4711	6	22
11083	9Y2695			107	10
				154	4
11083	9Y4973		2815-01-362-5763	6	15
11083	9Y5295		4730-01-360-2372	14	2
11083	9Y8315		5340-01-474-1739	31	11
11083	9Y8534		2815-01-407-5718	6	18

GENERAL WARRANTY INFORMATION

1. The Airborne Scraper and Water Distributor System (ASWDS) is covered by a number of different warranties as described in Table 1. This work package contains information on overall machine, ground engaging tools, battery, and engine specific warranties provided by Caterpillar, including instructions on filing warranty claims. Warranty information for the ISU-60 container and tires is found in WP 0006 00.

Table 1. ASWDS Warranty Information.

Warranted Component	Duration of Warranty	Manufacturer Responsible	Contact Information
Overall Machine	18 Months/1000 Hours	Caterpillar Inc.	Defense and Federal Products (390) 578-3295
Ground Engaging Tools	Not limited by time	Caterpillar Inc.	Defense and Federal Products (390) 578-3295
Battery	3 Years	Caterpillar Inc.	Defense and Federal Products (390) 578-3295
Engine Emission Components (613 ASWDS Engine is EPA Certified)	5 Years/3000 Hours	Caterpillar Inc.	Defense and Federal Products (309) 578-3295
Warranty Information Contained in WP 0028 00			
Tires	5 Years	Bridgestone/Firestone Off Road Tire Company	(800) 572-8905
ISU-60 Container	12 Months	AAR Mobility Systems	(800) 355-2015

2. Scheduled machine maintenance is contained in WP 0014 00, TM 5-3800-205-23-1 and TM 5-3800-205-23-2. The fact that the machines are covered by a warranty does not relieve the user of the responsibility for proper machine operation, care, and maintenance.
3. The manufacturer’s lubrication and service intervals must be followed.
4. A listing of principle Caterpillar dealers is provided at the end of this work package, as is information on locating Caterpillar dealers in the event of OCONUS deployment.

EXPLANATION OF TERMS

1. **Abuse.** The improper use, maintenance, repair, or mishandling of warranted items that may cause the warranty of those items to become void.
2. **Acceptance Date.** The date the equipment is accepted in the Army’s inventory as annotated on DD Form 250, *Material Receiving and Inspection Report*.
3. **Acquiring Command or Activity.** An activity that procures the items or material for a user.
4. **Defect.** An imperfection that impairs the worth or utility of the part or component.
5. **Repair.** To restore an item to a serviceable condition without affecting warranty.
6. **Repairable.** An item that may be reconditioned or economically repaired for reuse.

EXPLANATION OF TERMS - CONTINUED

- 7. **Warranty.** A written agreement between a contractor and the Government that outlines the rights and obligations of both parties for defective supplies.
- 8. **Warranty Claim.** Action started by the equipment users for authorized warranty repair or reimbursement.
- 9. **Warranty Period.** Time during which the warranty is in effect.
- 10. **Warranty Start Date.** The date the warranty is put into effect (stamped on warranty plate). The warranty plate is proof of warranty start date for all warranties.

ADMINISTRATIVE INFORMATION

- 1. **Machine Registration.** Upon machine handoff to the assigned unit, the warranty plate will be stamped by the local Caterpillar dealer with the machine warranty start and end dates. The warranty start date for each machine will then be entered into the Caterpillar Warranty Database. Entry of the warranty start date activates the coverage for each machine and allows any Caterpillar dealer worldwide to view the warranty coverage for the machine. This data is accessed by Caterpillar machine serial number.
- 2. **Warranty Questions.** Any questions regarding warranty coverage should be directed to Caterpillar, Defense and Federal Products at (309) 578-3295 or Caterpillar Operator at (309) 675-1000 and ask for Defense and Federal Products.
- 3. **Local Caterpillar Dealer Contact Information.** To be completed by Caterpillar Dealer at time of machine delivery.

Dealer Name:
Address:
Point of Contact:
Telephone Number:
Cellular Number:
E-mail Address:

- 4. **To Obtain Warranty Service.** The ASWDS contract provides you with two options (Caterpillar repair or Government repair) for correcting warranty defects. The choice is the responsibility of the local unit or installation.
 - a. **Caterpillar Repair.**
 - (1) The using unit should contact the local Caterpillar Dealer (locations and phone numbers are available at <http://www.cat.com> or in Table 2 at the end of this work package) to coordinate delivery of the machine to the dealer for analysis or providing for dealer travel to the machine for analysis.
 - (2) The Caterpillar Dealer will evaluate the problem to determine if the required repair is covered by warranty.
 - (a) If the required repair is not covered by warranty, the dealer will contact the unit for further instructions and the unit will be responsible for dealer expenses incurred during machine analysis.
 - (b) If the required repair is covered by warranty, the dealer will make the repairs and submit claims to Caterpillar for reimbursement.
 - (3) The Caterpillar dealer will provide travel time and mileage or transportation of the machine as part of the warrantable repair.

ADMINISTRATIVE INFORMATION - CONTINUED

- (4) If the Caterpillar dealer disputes your warranty claim and you feel the claim is valid, contact Caterpillar Defense and Federal Products at (309) 578-3295 for a review of the claim.
- b. **Government Repair.**
 - (1) Any warranty repairs made by the user are at the user's expense.
 - (2) Government repairs do NOT void Caterpillar warranty. Government is fully responsible for the repair and/or any maintenance induced failures due to the repair.
5. **Warranty Dispute.** If Caterpillar Defense and Federal Products declines to perform repairs on items for which you believe the Government has a valid warranty claim:
 - a. Perform the repairs yourself; use your own repair parts.
 - b. Immediately report the situation using DA Form 2407 (or DA Form 5504).
 - (1) Record "Warranty Dispute" and complete description of the failure.
 - (2) Enter name, activity, and telephone number of the person submitting the warranty dispute.
 - (3) Enter the name, address, and telephone number of the Caterpillar representative or dealership that refused the service.
 - (4) Give specific reasons for the refusal.
 - (5) Enter the specific facts/evidence that you feel will disprove Caterpillar's reason for refusal. Include photographs and sketches as appropriate.
 - (6) Submit copies of DA Form 2407 (or DA Form 5504) to: Commander, U.S. Army Tank-automotive and Armaments Command, ATTN: AMSTA-LC-AF-CE, 6501 E. 11 Mile Road, Warren, MI 48397-5000.
6. **Caterpillar Responsibilities.** If a defect in material or workmanship is found during the warranty period, Caterpillar will, during normal working hours and at a place of business of a Caterpillar dealer or other source approved by Caterpillar:
 - a. Provide (at Caterpillar's choice) new, remanufactured, or Caterpillar-approved repaired parts or assembled components needed to correct the defect. Items replaced under this warranty become the property of Caterpillar.
 - b. Replace lubricating oil, filters, antifreeze, and other service items made unusable by the defect.
 - c. Provide reasonable and customary labor needed to correct the defect.
7. **User Responsibilities.**

The user is responsible for the following:

 - a. Providing proof of the warranty start date if warranty data plate is not available.
 - b. Labor costs, except as stated under "Caterpillar Responsibilities".
 - c. Local taxes, if applicable.
 - d. Parts shipping charged in excess of those which are usual and customary.
 - e. Costs to investigate complaints, unless the problem is caused by a defect in Caterpillar material or workmanship.
 - f. Performance of the required maintenance (including use of proper fuel, oil, lubricants and coolant) and replacement of items due to normal wear and tear. Failures caused by contaminated fluids are not covered by warranty.
8. **Limitations.**

Caterpillar is not responsible for failures resulting from:

 - a. Any use or installation which Caterpillar judges improper.
 - b. Attachments, accessory items, and parts not sold or approved by Caterpillar.
 - c. Abuse, neglect, and/or improper repair.

ADMINISTRATION INFORMATION - CONTINUED

- d. User's delay in making the product available after being notified of a potential product problem.
- e. Unauthorized repair or adjustments, and unauthorized fuel setting changes.
- f. Breakage of Ground Engaging Tools (GET) due to worn mating components or those that have been hardfaced or improperly welded.
- g. Remedies under this warranty are limited to providing parts and labor as stated above. Caterpillar is not responsible for incidental or consequential damages.

OVERALL MACHINE WARRANTY

1. **General.**
 - a. The ASWDS machines are covered by Caterpillar's material and workmanship machine for a period of 18 months or 1,000 hours, whichever occurs first.
 - b. The warranty period begins on the date of machine handoff to the first using unit. Check the machine data plate for warranty start date.
2. **To Obtain Warranty Service.** To obtain warranty service, follow procedures outlined above in *Administrative Information*.

GROUND ENGAGING TOOLS (GET) WARRANTY

1. **General.**
 - a. Caterpillar GET is covered by warranty by Caterpillar Inc.
 - b. The warranty period is not limited by time and is applicable throughout the *useful life* of the ground engaging tools covered. GET is considered worn out when it is no longer protecting the structural surface to which the GET is mounted.
2. **To Obtain Warranty Service.** To obtain warranty service on GET, follow procedures outlined above in *Administrative Information*.
3. **Specific Warranty Information.**
 - a. The Caterpillar warranty is applicable after the expiration of any standard machine or parts warranty. The following Caterpillar GET are covered:
 - (1) Cutting edge (P/N 4T6611)
 - (2) Cutting edge (P/N 4T6613)
 - (3) Router bits (P/N 4T4336)
 - b. After the machine warranty period, the unit is responsible for all labor (including welding) and hardware costs associated with removal and installation of GET. The unit is also responsible for delivering the hardware to the dealer and getting replacement GET.

BATTERY WARRANTY

1. **General.** The battery is covered by 3 year warranty by Caterpillar Inc.
2. **To Obtain Warranty Service.** To obtain warranty service on the battery, follow procedures outlined above in *Administrative Information*.
3. **Specific Warranty Information.**
 - a. Caterpillar will replace the battery which it finds to be defective in material or workmanship with a new battery at the following cost to the user:
 - (1) For the first 12 months from machine warranty start date there is not charge to the user.

BATTERY WARRANTY - CONTINUED

(2) After 12 months from machine warranty start date, user cost is determined by the following formula:

$$\frac{\text{Current Customer's Battery Price} \times \text{Months in Service}}{36 \text{ (months in battery warranty)}} = \text{User Cost}$$

- b. This warranty will be honored upon return of the battery, during normal working hours, to a Caterpillar dealer or other source approved by Caterpillar.

EMISSIONS WARRANTY**NOTE**

- California users must also refer to *Emission Control Warranty for California*.
- Certification tags illustrated are sample tags only and may not reflect the tags found on your machine.
- Items covered by the emission warranty are:
 - Fuel injector group
 - Fuel-air ratio control (FRC) and FRC boost line
 - Unit injector governor group
 - Fuel injector control assembly
 - Turbocharger and gasket
 - Intake manifold and gasket
 - Exhaust manifold and gasket
 - Turbocharger-to-aftercooler hoses and clamps
 - Engine inlet air aftercooler and gasket.

1. **General.**

- a. Caterpillar Inc. or any of its subsidiaries ("Caterpillar") warrants that certified nonroad diesel engine (powering mobile machinery) are:
- (1) Designed, built, and equipped so as to conform, at the time of sale, with all applicable regulations adopted by the United States Environmental Protection Agency (EPA).
 - (2) Free from defects in materials and workmanship in specific emission-related parts for a period of 60 months, or 3,000 hours of operation, whichever occurs first, after the date of delivery to the first user.
- b. If an emission-related part fails during the warranty period, it will be repaired, or replaced. Any such part repaired or replaced under warranty is warranted for the remainder of the warranty period.
- c. The engine is certified if it has a special certification label. A Caterpillar dealer can also inform you if the engine is certified.
- d. During the term of this warranty, Caterpillar will provide, through a Caterpillar dealer or other source approved by it, repair or replacement of any warranted part at no charge.
- e. In an emergency, repairs may be performed at any service establishment, or by the user. Caterpillar will reimburse the user for their expenses, including diagnostic charges for such emergency repair. These expenses shall not exceed Caterpillar's suggested retail price for all warranted parts replaced, and labor charges based on Caterpillar's recommended time allowance for the warranty repair and the geographically appropriate hourly labor rate.
- f. A part not being available within 30 days or a repair not being complete within 30 days constitutes an emergency.

EMISSIONS WARRANTY - CONTINUED

- g. As a condition of reimbursement, replaced parts and validated invoices must be presented at a place of business of a Caterpillar dealer or other source approved by Caterpillar.
2. **Responsibilities and Limitations.** The warranty is subject to the following:
- a. **Caterpillar Responsibilities.** During the emission warranty period, if a defect in material or workmanship of an emission-related part or component is found, Caterpillar will provide:
- (1) New, remanufactured, or repaired parts and/or components, approved pursuant to EPA Regulations, required to correct the defect.
 - (2) Note: Items replaced under warranty become the property of Caterpillar.
 - (3) Reasonable or customary labor, during normal working hours, needed to correct the defect, including labor for removal and installation when necessary to make the repair.
- b. **User Responsibilities.** During the emission warranty period, the user is responsible for:
- (1) Providing proof of the delivery date to the first user.
 - (2) Premium or overtime labor costs.
 - (3) Costs to investigate complaints which are not caused by a defect in Caterpillar material or workmanship.
 - (4) Providing timely notice of a warrantable failure and promptly making the product available for repair.
 - (5) Performance of the required maintenance and use of proper fuel, oil, lubricants and coolant.
 - (6) Maintenance, replacement, or repair of the emission control devices and systems may be performed by any non-road engine repair establishment or individual using certified nonroad engine parts.
3. **Limitations.**
- a. Caterpillar is not responsible for resultant damages to an emission-related part of component resulting from:
- (1) Any use or installation which Caterpillar judges improper.
 - (2) Attachments, accessory items and parts not sold or approved by Caterpillar.
 - (3) Abuse, neglect and/or improper engine repair.
 - (4) User's delay in making the product available after being notified of a potential product problem.
 - (5) Unauthorized repair or adjustments and unauthorized fuel setting changes.
- b. This warranty is in addition to Caterpillar's standard warranty, applicable to the nonroad diesel engine product involved.
- c. NEITHER THE FOREGOING EXPRESS WARRANTY NOR ANY OTHER WARRANTY BY CATERPILLAR, EXPRESS OR IMPLIED, IS APPLICABLE TO ANY ITEM CATERPILLAR SELLS WHICH IS WARRANTED DIRECTLY TO THE USER BY ITS MANUFACTURER.
- d. THIS WARRANTY IS EXPRESSLY IN LIEU OF ANY OTHER WARRANTIES, EXPRESS OR IMPLIED, INCLUDING ANY WARRANTY OF MERCHANTABILITY OR FITNESS FOR A PARTICULAR PURPOSE. REMEDIES UNDER THIS WARRANTY ARE LIMITED TO THE PROVISION OF MATERIAL AND SERVICES, AS SPECIFIED HEREIN. CATERPILLAR IS NOT RESPONSIBLE FOR INCIDENTAL OR CONSEQUENTIAL DAMAGES.
4. **Maintenance Recommendations.**
- a. Some Caterpillar nonroad diesel engines are certified by the United States Environmental Protection Agency (EPA) to comply with smoke and gaseous emission standards prescribed by Federal laws at the time of manufacture.

EMISSIONS WARRANTY - CONTINUED

- b. The engine is certified if it has a special certification label. Two types of labels that are used by Caterpillar are illustrated. A Caterpillar dealer can also inform you if the engine is certified.
- c. Efficiency of emission control and engine performance depends on adherence to proper operation and maintenance recommendations AND use of recommended fuels and lubricating oils. It is recommended that major adjustments and repair be made by your authorized Caterpillar dealer.
- d. Various chemical fuel additives, which claim to reduce visible smoke, are available commercially. Although additives have been used by individuals to solve some isolated smoke problems in the field, they are not recommended for general use. Federal smoke regulations require that engines be certified without smoke depressants.

CATERPILLAR INC.	
IMPORTANT ENGINE INFORMATION	
SER NO.	SRM00001
ENGINE MODEL 3616	DISPLACEMENT 69.0 L
VALVE LASH	0.50 mm INTAKE
	1.00 mm EXHAUST
ENGINE FAMILY	YCPXL69.0ERK
MAX. ADVERTISED POWER	1611 kW (2160) HP
MAX. RATED SPEED	1750 RPM
MAX. LOW IDLE SPEED	700 RPM
MAX. FUEL RATE	463 mm³/STROKE
EXHAUST EMISSION CONTROL SYSTEM	EM,DI,TC,ECM,CAC
<p>THIS ENGINE CONFORMS TO 2000 U.S. EPA AND CALIFORNIA REGULATIONS LARGE NON-ROAD COMPRESSION-IGNITION ENGINES. THIS ENGINE IS CERTIFIED TO OPERATE ON COMMERCIALY AVAILABLE DIESEL FUEL.</p>	
DATE OF MANUFACTURE (MONTH)	08 100-2466

CATERPILLAR INC.		IMPORTANT ENGINE INFORMATION		2000		JDM00001	
ENGINE MODEL: 3116		DISPLACEMENT: 6.6L		VALVE LASH: 0.38mm		INTAKE 0.64mm EXHAUST	
ENGINE FAMILY <small>YCPXL69.0ERK</small>	MAXIMUM ADVERTISED PW (kW) <small>164 (220)</small>	MAXIMUM RATED SPEED (RPM) <small>1750</small>	MAXIMUM LOW IDLE SPEED (RPM) <small>670</small>	MAX. FUEL RATE (mm ³ /STROKE) <small>463</small>	MAXIMUM INITIAL TORQUE (DESIGNED BY) <small>11.2</small>	EXHAUST EMISSION CONTROL SYSTEM <small>EM,DI,TC,ECM,CAC</small>	
<p><small>THIS 3116 ENGINE CONFORMS TO DIRECTIVE 97/24/EC FOR NON-ROAD ENGINES.</small></p> <p><small>THIS 3116 ENGINE CONFORMS TO 2000 U.S. EPA AND CALIFORNIA REGULATIONS LARGE NON-ROAD COMPRESSION-IGNITION ENGINES.</small></p> <p><small>THIS ENGINE IS CERTIFIED TO OPERATE ON COMMERCIALY AVAILABLE DIESEL FUEL.</small></p>				<p><small>EC TYPE APPROVAL NO. 01L*07/000A*0001*00</small></p> <p><small>DATE OF MANUFACTURE MONTH: 08</small></p>			
						<small>70-0000 01</small>	
						FMT:3600	

- e. The corrective steps taken immediately upon discovery of worn parts, which may affect emission levels, will help assure proper operation of emission control systems. The use of genuine Caterpillar parts is recommended. Suppliers of non-Caterpillar parts must assure the owner that the use of such parts will not adversely affect emission levels.
- f. Regular maintenance intervals, along with special emphasis on the following items, are necessary to keep exhaust emissions within acceptable limits for the useful life of the engine. If the engine is operating under severe conditions, adjust the maintenance schedule accordingly.
- g. See your authorized Caterpillar dealer to help analyze your specific application, operating environment and maintenance schedule adjustments.
- h. The following is an explanation of maintenance for emission-related components.
 - (1) *Fuel Injectors or Nozzles.* Fuel injectors or nozzles are subject to tip wear as a result of fuel contamination. This damage can cause an increase in fuel consumption, the engine to emit black smoke, misfire or run rough. Inspect, test, and replace if necessary. Fuel injectors can be tested by an authorized Caterpillar dealer.
 - (2) *Turbocharger.* Check for any unusual sound or vibration in the turbocharger. Inspect inlet and exhaust piping and connections.
 - (3) *Air/fuel Ratio Control.*

EMISSIONS WARRANTY - CONTINUED

- (a) This component is a device to control the black smoke emission of an engine during its operation when low inlet manifold pressure exists.
- (b) Slow engine response and low power may indicate a need for adjustment or repair. Your Caterpillar dealer is equipped with the necessary tools, personnel, and procedures to perform this service.
- (c) The owner is encouraged to keep adequate maintenance records, but the absence of such, in and of itself, will not invalidate the warranty.
- (d) The machine or equipment owner may perform routine maintenance, repairs and other non-warranty work or have it done at any repair facility. Such non-warranty work need not be performed at a designated warranty station in order for the warranty to remain in force.

5. Customer Assistance - Emission Control Systems Warranty.

- a. Caterpillar Inc. aims to ensure that the Emission Control System warranty is properly administered. In the event that you do not receive the warranty service to which you believe you are entitled under the Emission Control Systems Warranty, call or write: Caterpillar, Manager of Warranty Systems, Peoria, IL 61629-1250; (309) 675-4037.
- b. Authorized dealers are recommended for major maintenance and repair work as they are staffed with trained personnel, proper tools and are aware of the latest maintenance methods and procedures. Owners and others who desire to perform their own work should purchase a Service Manual and obtain current service information from their Caterpillar dealer.

EMISSION CONTROL WARRANTY FOR CALIFORNIA**1. Owner Warranty Rights and Obligations.**

- a. The California Air Resources Board (CARB) and Caterpillar are pleased to explain the emission control system warranty on your 2000 or later certified heavy duty off-road diesel engine. The engine is certified if it has a special certification label. Two types of labels that are used by Caterpillar are shown on previous pages. A Caterpillar dealer can also inform you if the engine is certified.
- b. In California, new heavy duty off-road diesel engines must be designed, built, and equipped to meet the state's stringent anti-smog standards. Caterpillar must warrant the emission control system on your engine for the duration of time listed below provided there has been no abuse, neglect, or improper maintenance on your engine.
- c. Your emission control system may include parts such as the fuel injection system, air induction system, and engine computer, if equipped. Also included may be hoses, connectors, clamps, and other emission-related components.
- d. Where a warrantable condition exists, Caterpillar will repair the heavy duty off-road diesel engine at no cost to the owner including diagnosis, parts, and labor.

2. Manufacturer's Warranty Coverage.

- a. The emissions warranty period for new heavy duty off-road diesel engines is a duration of 60 months, or 3,000 hours of operation, whichever occurs first after date of delivery to the initial owner.
- b. If an emission-related part or component on your diesel engine is defective, the part or component will be repaired, or replaced by Caterpillar. This is your emission control system WARRANTY.
- c. This warranty covers the following emission-related parts and components:
 - (1) Charge Air Cooling System (if equipped)
 - (2) Fuel Injection System
 - (3) Intake Manifold
 - (4) Exhaust Manifold
 - (5) Turbocharger System
 - (6) Air-Fuel Ratio Control System
 - (7) Electronic Control Module including Sensors and Personality Module (if equipped)

EMMISSION CONTROL WARRANTY FOR CALIFORNIA - CONTINUED

- (8) Miscellaneous hoses, clamps, connectors and sealing devices used in the above systems.
- d. Any replacement part may be used for maintenance or repairs. The owner should ensure that such parts are equivalent in design and durability to genuine Caterpillar parts. Use of non-genuine Caterpillar parts does not invalidate the warranty. However, Caterpillar is not liable for parts which are not genuine Caterpillar parts.
3. **Owner's Warranty Responsibilities.**
- a. As the heavy duty off-road diesel engine owner, you are responsible for the performance of the required maintenance listed in the owner's manual (Operation and Maintenance Manual). Caterpillar recommends that you retain all records covering the maintenance on your engine, but cannot deny warranty solely for lack of receipts and records or for failure to ensure the performance of all scheduled maintenance.
- b. As the heavy duty off-road diesel engine owner, you should also be aware that Caterpillar may deny you warranty coverage if your heavy duty off-road diesel engine, or an emission components, or part has failed due to abuse, neglect, improper maintenance or unapproved modifications.
- c. Your engine is designed to operate on commercial diesel fuel only. Use of any other fuel may result in your engine no longer operating in compliance with California's emission requirements.
- d. You are responsible for contacting your Caterpillar dealer as soon as any engine problem exists. The warranty repairs should be completed in a reasonable amount of time, not to exceed 30 days.
- e. If you have questions regarding your warranty rights and responsibilities contact: Caterpillar Manager, Warranty Operations, Peoria, IL 61629-1250, phone: (309) 675-4037 or California Air Resources Board (CARB), 9528 Telstar Ave., El Monte, CA 91731.

LIST OF PRINCIPLE CATERPILLAR DEALERS

1. Table 2 below provides the name and location of local Caterpillar dealers according to principle vehicle deployment.
2. In the event of OCONUS deployment or outside of home base area of operation, contact Caterpillar Defense and Federal Products at (309) 578-3295 for Caterpillar dealer support in that theatre of operation.

Table 2. Caterpillar Dealer Listing.

Vehicle Location	Local Caterpillar Dealer
Ft. Bragg, NC	Gregory Poole Equipment Co. 5633 U.S. Highway 301 at NC 59 Hope Mills, NC 28348 PH: (910) 424-4400 Fax: (910) 424-1323 www.gregpoole.com
Ft. Campbell, KY	Whayne Supply Company 651 U.S. Highway 31 W. Bypass Bowling Green, KY 42101 PH: (270) 843-3275 Fax: (270) 843-3285
Cape Girardeau, MO	Fabrick Brothers Equipment Co. 3033 Nash Road Scott City, MO 63780-9791 PH: (573) 332-1122 Fax: (573) 332-7109
St. Cloud, MN	Ziegler Inc. 2225 225th Street St. Cloud, MN 56301-8742 PH: (320) 253-2234 Fax: (320) 253-2187
Greenville, SC	Carolina Tractor and Equipment Co. 40 Interstate Blvd Asheville, NC 28806-2261 PH: (828) 251-2500 Fax: (828) 253-9341
Sharonville, OH	Holt Company of Ohio 11330 Mosteller Road Sharonville, OH 45241-1828 PH: (513) 771-0515 Fax: (513) 672-7658
Northfield, NJ	Giles & Ransome Inc. 600 S. Egg Harbor Road Hammonton, NJ 08037-8602 PH: (609) 561-0308 Fax: (609) 567-3970
Jefferson Banks, MO	John Fabick Tractor Company One Fabick Dr. Fenton, MO 63026-2986 PH: (636) 343-5900 Fax: (636) 343-2186

END OF WORK PACKAGE

GENERAL WARRANTY INFORMATION

1. The Airborne Scraper and Water Distributor System (ASWDS) is covered by a number of different warranties as described in Table 1. This work package contains information on warranties for the tires and ISU-60 container, including instructions on filing warranty claims. Information on overall machine and engine specific warranties (covered by Caterpillar Inc.) is found in WP 0005 00.

Table 1. ASWDS Warranty Information.

Warranted Component	Duration of Warranty	Manufacturer Responsible	Contact Information
Tires	5 Years	Bridgestone/Firestone Off Road Tire Company	(800) 572-8905
ISU-60 Container	12 Months	AAR Mobility Systems	(800) 355-2015
Warranty Information Contained in WP 0027 00			
Overall Machine	18 Months/1000 Hours	Caterpillar Inc.	Defense and Federal Products (390) 578-3295
Ground Engaging Tools	Not limited by time	Caterpillar Inc.	Defense and Federal Products (390) 578-3295
Battery	3 Years	Caterpillar Inc.	Defense and Federal Products (390) 578-3295
Engine Emission Components (613 ASWDS Engine is EPA Certified)	5 Years/3000 Hours	Caterpillar Inc.	Defense and Federal Products (309) 675-4037

2. The warranties covered in this work package are arranged by manufacturer. For example, for information on the ISU-60 container warranty, look for the heading titled *AAR Mobility Systems (ISU-60 Container Warranty)*. Paragraphs under this heading contain all information on the ISU-60 warranty, including administrative and claim filing instructions.
3. Scheduled machine maintenance is contained in WP 0014 00, TM 5-3800-205-23-1 and TM 5-3800-205-23-2. The fact that the machines are covered by a warranty does not relieve the user of the responsibility for proper machine operation, care, and maintenance.
4. The manufacturer’s lubrication and service intervals must be followed.

EXPLANATION OF TERMS

1. **Abuse.** The improper use, maintenance, repair, or mishandling of warranted items that may cause the warranty of those items to become void.
2. **Acceptance Date.** The date the equipment is accepted in the Army’s inventory as annotated on DD Form 250, *Material Receiving and Inspection Report*.
3. **Acquiring Command or Activity.** An activity that procures the items or material for a user.
4. **Defect.** An imperfection that impairs the worth or utility of the part or component.
5. **Repair.** To restore an item to a serviceable condition without affecting warranty.

EXPLANATION OF TERMS - CONTINUED

6. **Repairable.** An item that may be reconditioned or economically repaired for reuse.
7. **Warranty.** A written agreement between a contractor and the Government that outlines the rights and obligations of both parties for defective supplies.
8. **Warranty Claim.** Action started by the equipment users for authorized warranty repair or reimbursement.
9. **Warranty Period.** Time during which the warranty is in effect.
10. **Warranty Start Date.** The date the warranty is put into effect (stamped on warranty plate). The warranty plate is proof of warranty start date for all warranties.
11. **Ton-Mile-Per-Hour.** A rating used to describe the tires ability to carry a load at a given speed; exceeding this will damage the tire.

BRIDGESTONE/FIRESTONE OFF ROAD TIRE COMPANY (TIRE WARRANTY)

1. **General.**
 - a. ASWDS tires are warranted on a prorated basis by Bridgestone/Firestone Off Road Tire Company (BFOR) for a period of 5 years. Refer to Table 2. for information on prorating tires.
 - b. Contact the local BFOR or TACOM-Team Tire for information regarding tire warranty. To find the closest Firestone dealer, use www.bfor.com or call 1-800-572-8905. The original tire on the ASWDS machine is a Super Ground Grip Loader Dozer L-2 Nylon 16 ply rating size 23.5-25.
2. **To Obtain Warranty Service.**
 - a. Contact an authorized Bridgestone, Firestone, or America OTR dealer. Please be prepared to provide proof of purchase of the product and purchase date.
 - b. The authorized dealer will contact BFOR to arrange for a tire inspection and claim processing. The dealer does NOT have authority/responsibility to make the determination as to eligibility for coverage under this warranty.
3. **Limited Warranty Exclusions - All Tires and Tubes.** All tire and tube warranties are subject to the following exclusions:

NOTE

Overloading tires voids the warranty.

- a. All limited warranties of BFOR are limited to the original purchaser and are not assignable to subsequent purchasers.
- b. Costs of mounting and balancing following prorated replacement or repair of tires or tubes, and applicable federal, state, and local taxes.
- c. Warranties do not cover damage resulting from misuse, improper mounting, misapplication, use of non-approved rims, improper inflation, overloading, running flat, misalignment or imbalance of wheels/rims, defective brakes or shock absorbers, abuse, willful damage, oil, chemical action, fire or externally - generated heat, use of tire chains, use of studs, water or other material entrapped inside the tire during mounting, vehicle damage or road hazards (such as rock cuts, punctures, cut separations, impacts, flex breaks).
- d. Claims for irregular wear are not covered.
- e. Any tire which is operated above its ton-mile per-hour (TMPH) rating, is not covered.
- f. All tube-type tires should be used with proper size Bridgestone/Firestone tubes exclusively.
- g. Warranties apply to original usable tread depth and do not extend to retreaded tires.
- h. Any modifications to the tire (added buttress shoulders, regrooving, relugging, etc.) voids all warranties.
- i. Any material added to the tire (tire fill, sealer, balancer, etc.) is not covered by this warranty and will not be compensated for in case of credit being issued for the tire. Use of solid type fill (such as urethane) voids all warranties.
- j. Any costs associated with the repair of tires are not covered, unless previously approved by the appropriate BFOR employee.

WARRANTY INFORMATION (ALL EXCEPT CATERPILLAR INC.) - CONTINUED

0006 00

BRIDGESTONE/FIRESTONE OFF ROAD TIRE COMPANY (TIRE WARRANTY) - CONTINUED

- k. Warranties are valid only for tires and tubes purchased and used in the United States.
- l. ALL IMPLIED WARRANTIES, INCLUDING WARRANTIES OF MERCHANTABILITY AND FITNESS FOR A PARTICULAR PURPOSE ARE EXPRESSLY LIMITED TO THE DURATION OF THIS LIMITED WARRANTY.
- m. ALL OBLIGATIONS OR LIABILITIES FOR INCIDENTAL OR CONSEQUENTIAL DAMAGE ARE HEREBY EXCLUDED, INCLUDING LOSS OF USE OF VEHICLE AND LOSS OF TIME.
- n. Some states do not allow limitations in how long an implied warranty lasts, or the exclusion or limitation of incidental or consequential damages, so the above such limitations or exclusions may not apply to you.
- o. No Bridgestone, Firestone, or America OTR dealer has the authority to make or imply any representation, promise or agreement which in any way varies or extends the terms of this warranty.

Table 2. Tire Warranty Information.

AMOUNT OF CREDIT ISSUED TO THE CUSTOMER FOR WORKMANSHIP AND MATERIAL CONDITIONS								
AGE OF TIRE	Percentage of Original Tread Depth Remaining							
	81% to 100%	71% to 80%	61% to 70%	51% to 60%	41% to 50%	31% to 40%	21% to 30%	0% to 20%
Less than 180 days	Actual%	70%	60%	50%	40%	30%	20%	0%
180 days to one year	80%	70%	60%	50%	40%	30%	10%	0%
Less than two years	75%	65%	60%	50%	40%	30%	10%	0%
Less than three years	50%	50%	40%	40%	40%	30%	10%	0%
Less than four years	40%	30%	30%	30%	30%	20%	10%	0%
Less than five years	20%	20%	20%	20%	20%	20%	10%	0%
More than five years	0%	0%	0%	0%	0%	0%	0%	0%

AAR MOBILITY SYSTEMS (ISU-60 CONTAINER WARRANTY)

- 1. **General.** The ISU-60 container is covered by a 12-month materials and workmanship warranty by AAR Mobility Systems.
- 2. **To Obtain Warranty Service.** Contact AAR Mobility Systems at 1-800-355-2015.
- 3. **ISU-60 Container Warranty.** AAR warrants to the Army that its new goods, excluding components not made by AAR, are free from defects in material and workmanship under normal use and service. AAR's obligation under this warranty is limited to repair or at AAR's option, replacement of any part or parts which are within 12 months after delivery to the Army returned to AAR's place of manufacture and which after examination appears to AAR's satisfaction to be defective under the above warranty. In the event a part is replaced, the aforementioned warranty term shall not be extended beyond one year after the delivery of the original manufactured part to the Army. All costs of shipping any defective goods to AAR and returning them to the Army shall be borne entirely by the Army. AAR shall use its good faith efforts to obtain, in its subcontract with each supplier of components not made by AAR, a provision that the subcontractor's standard warranty, if any, shall survive AAR's inspection, acceptance and payment and shall run to AAR, its successors, assigns and customers. AAR MAKES NO IMPLIED WARRANTY OF MERCHANTABILITY FITNESS FOR ANY SPECIAL USE OR FUNCTION OR LIFE AFTER SALE TO THE ARMY AND/OR TO SUBSEQUENT BUYERS OR USERS OF THE GOODS, BEYOND THE EXPRESSED TERMS OF THIS AGREEMENT. THERE ARE NO WARRANTIES EXPRESSED OR IMPLIED, ARISING FROM COURSE OF DEALING, COURSE OF PERFORMANCE OR USAGE OF TRADE, WHICH EXTEND BEYOND THE FACE OF THIS AGREEMENT. AAR neither assumes nor authorizes any person to assume for it any other liability in connection with the sale of its goods.


END OF WORK PACKAGE

This Page Intentionally Left Blank.


By Order of the Secretary of the Army:

PETER J. SCHOOMAKER
General, United States Army
Chief of Staff

Official:


SANDRA R. RILEY
Administrative Assistant to the
Secretary of the Army
0514508

DISTRIBUTION: To be distributed in accordance with the initial distribution requirements for IDN: 256838, requirements for TM 5-3800-205-23P.

RECOMMENDED CHANGES TO PUBLICATIONS AND BLANK FORMS						Use Part II (reverse) for Repair Parts and Special Tool Lists (RPSTL) and Supply Catalogs/Supply Manuals (SC/SM).	DATE Date you filled out this form.
For use of this form, see AR 25-30; the proponent agency is ODISC4.							
TO: (Forward to proponent of publication or form) (Include ZIP Code) AMSTALC-LMIT / TECH PUBS, TACOM-RI 1 Rock Island Arsenal Rock Island, IL 61299-7630						FROM: (Activity and location) (Include ZIP Code) Your mailing address	
PART I – ALL PUBLICATIONS (EXCEPT RPSTL AND SC/SM) AND BLANK FORMS							
PUBLICATION/FORM NUMBER TM5-3800-205-23P				DATE 15 July 2005	TITLE Scraper, Tractor, Self-Propelled Model 613CS		
ITEM NO.	PAGE NO.	PARA-GRAPH	LINE NO.*	FIGURE NO.	TABLE NO.	RECOMMENDED CHANGES AND REASON (Provide exact wording of recommended changes, if possible).	
	0004 00-2	4-7				Wrong POC is listed. <div style="text-align: center; border: 1px solid black; padding: 20px;"></div>	
<i>*Reference to line numbers within the paragraph or subparagraph.</i>							
TYPED NAME, GRADE OR TITLE Your Name				TELEPHONE EXCHANGE/AUTOVON, PLUS EXTENSION		SIGNATURE Your Signature	

TO: <i>(Forward direct to addressee listed in publication)</i> AMSTALC-LMIT / TECH PUBS, TACOM-RI 1 Rock Island Arsenal Rock Island, IL 61299-7630	FROM: <i>(Activity and location) (Include ZIP Code)</i> Your address	DATE Date you filled out this form
--	--	--

PART II – REPAIR PARTS AND SPECIAL TOOL LISTS AND SUPPLY CATALOGS/SUPPLY MANUALS

PUBLICATION NUMBER TM 5-3800-205-23P	DATE 15 July 2005	TITLE Scraper, Tractor, Self-Propelled Model 613CS
---	----------------------	--

PAGE NO.	COLM NO.	LINE NO.	NATIONAL STOCK NUMBER	REFERENCE NO.	FIGURE NO.	ITEM NO.	TOTAL NO. OF MAJOR ITEMS SUPPORTED	RECOMMENDED ACTION

PART III – REMARKS *(Any general remarks or recommendations, or suggestions for improvement of publications and blank forms. Additional blank sheets may be used if more space is needed.)*

TYPED NAME, GRADE OR TITLE Your Name	TELEPHONE EXCHANGE/AUTOVON, PLUS EXTENSION	SIGNATURE Your Signature
---	--	-----------------------------

RECOMMENDED CHANGES TO PUBLICATIONS AND BLANK FORMS						Use Part II (reverse) for Repair Parts and Special Tool Lists (RPSTL) and Supply Catalogs/Supply Manuals (SC/SM).	DATE
For use of this form, see AR 25-30: the proponent agency is ODISC4.							
TO: (Forward to proponent of publication or form) (Include ZIP Code) AMSTALC-LMIT / TECH PUBS, TACOM-RI 1 Rock Island Arsenal Rock Island, IL 61299-7630						FROM: (Activity and location) (Include ZIP Code)	
PART I - ALL PUBLICATIONS (EXCEPT RPSTL AND SC/SM) AND BLANK FORMS							
PUBLICATION/FORM NUMBER TM 5-3800-205-23P					DATE 15 July 2005	TITLE Scraper, Tractor, Self-Propelled Model 613CS	
ITEM NO.	PAGE NO.	PARA-GRAPH	LINE NO. *	FIGURE NO.	TABLE NO.	RECOMMENDED CHANGES AND REASON (Provide exact wording of recommended changes, if possible).	
<i>*Reference to line numbers within the paragraph or subparagraph.</i>							
TYPED NAME, GRADE OR TITLE				TELEPHONE EXCHANGE/AUTOVON, PLUS EXTENSION		SIGNATURE	

TO: <i>(Forward direct to addressee listed in publication)</i> AMSTALC-LMIT / TECH PUBS, TACOM-RI 1 Rock Island Arsenal Rock Island, IL 61299-7630	FROM: <i>(Activity and location) (Include ZIP Code)</i>	DATE
--	--	-------------

PART II – REPAIR PARTS AND SPECIAL TOOL LISTS AND SUPPLY CATALOGS/SUPPLY MANUALS

PUBLICATION NUMBER TM 5-3800-205-23P	DATE 15 July 2005	TITLE Scraper, Tractor, Self-Propelled Model 613CS
---	----------------------	--

PAGE NO.	COLM NO.	LINE NO.	NATIONAL STOCK NUMBER	REFERENCE NO.	FIGURE NO.	ITEM NO.	TOTAL NO. OF MAJOR ITEMS SUPPORTED	RECOMMENDED ACTION

PART III – REMARKS *(Any general remarks or recommendations, or suggestions for improvement of publications and blank forms. Additional blank sheets may be used if more space is needed.)*

TYPED NAME, GRADE OR TITLE	TELEPHONE EXCHANGE/AUTOVON, PLUS EXTENSION	SIGNATURE
----------------------------	--	-----------

RECOMMENDED CHANGES TO PUBLICATIONS AND BLANK FORMS						Use Part II (reverse) for Repair Parts and Special Tool Lists (RPSTL) and Supply Catalogs/Supply Manuals (SC/SM).	DATE
For use of this form, see AR 25-30: the proponent agency is ODISC4.							
TO: (Forward to proponent of publication or form) (Include ZIP Code) AMSTALC-LMIT / TECH PUBS, TACOM-RI 1 Rock Island Arsenal Rock Island, IL 61299-7630						FROM: (Activity and location) (Include ZIP Code)	
PART I - ALL PUBLICATIONS (EXCEPT RPSTL AND SC/SM) AND BLANK FORMS							
PUBLICATION/FORM NUMBER TM 5-3800-205-23P					DATE 15 July 2005	TITLE Scraper, Tractor, Self-Propelled Model 613CS	
ITEM NO.	PAGE NO.	PARA-GRAPH	LINE NO. *	FIGURE NO.	TABLE NO.	RECOMMENDED CHANGES AND REASON (Provide exact wording of recommended changes, if possible).	
<i>*Reference to line numbers within the paragraph or subparagraph.</i>							
TYPED NAME, GRADE OR TITLE				TELEPHONE EXCHANGE/AUTOVON, PLUS EXTENSION		SIGNATURE	

TO: <i>(Forward direct to addressee listed in publication)</i> AMSTALC-LMIT / TECH PUBS, TACOM-RI 1 Rock Island Arsenal Rock Island, IL 61299-7630	FROM: <i>(Activity and location) (Include ZIP Code)</i>	DATE
--	--	-------------

PART II – REPAIR PARTS AND SPECIAL TOOL LISTS AND SUPPLY CATALOGS/SUPPLY MANUALS

PUBLICATION NUMBER TM 5-3800-205-23P	DATE 15 July 2005	TITLE Scraper, Tractor, Self-Propelled Model 613CS
---	----------------------	--

PAGE NO.	COLM NO.	LINE NO.	NATIONAL STOCK NUMBER	REFERENCE NO.	FIGURE NO.	ITEM NO.	TOTAL NO. OF MAJOR ITEMS SUPPORTED	RECOMMENDED ACTION

PART III – REMARKS *(Any general remarks or recommendations, or suggestions for improvement of publications and blank forms. Additional blank sheets may be used if more space is needed.)*

TYPED NAME, GRADE OR TITLE	TELEPHONE EXCHANGE/AUTOVON, PLUS EXTENSION	SIGNATURE
----------------------------	--	-----------

RECOMMENDED CHANGES TO PUBLICATIONS AND BLANK FORMS						Use Part II (reverse) for Repair Parts and Special Tool Lists (RPSTL) and Supply Catalogs/Supply Manuals (SC/SM).	DATE
For use of this form, see AR 25-30: the proponent agency is ODISC4.							
TO: (Forward to proponent of publication or form) (Include ZIP Code) AMSTALC-LMIT / TECH PUBS, TACOM-RI 1 Rock Island Arsenal Rock Island, IL 61299-7630						FROM: (Activity and location) (Include ZIP Code)	
PART I - ALL PUBLICATIONS (EXCEPT RPSTL AND SC/SM) AND BLANK FORMS							
PUBLICATION/FORM NUMBER TM 5-3800-205-23P						DATE 15 July 2005	TITLE Scraper, Tractor, Self-Propelled Model 613CS
ITEM NO.	PAGE NO.	PARA-GRAPH	LINE NO. *	FIGURE NO.	TABLE NO.	RECOMMENDED CHANGES AND REASON (Provide exact wording of recommended changes, if possible).	
<i>*Reference to line numbers within the paragraph or subparagraph.</i>							
TYPED NAME, GRADE OR TITLE				TELEPHONE EXCHANGE/AUTOVON, PLUS EXTENSION		SIGNATURE	

TO: <i>(Forward direct to addressee listed in publication)</i> AMSTALC-LMIT / TECH PUBS, TACOM-RI 1 Rock Island Arsenal Rock Island, IL 61299-7630	FROM: <i>(Activity and location) (Include ZIP Code)</i>	DATE
--	--	-------------

PART II – REPAIR PARTS AND SPECIAL TOOL LISTS AND SUPPLY CATALOGS/SUPPLY MANUALS

PUBLICATION NUMBER TM 5-3800-205-23P	DATE 15 July 2005	TITLE Scraper, Tractor, Self-Propelled Model 613CS
---	----------------------	--

PAGE NO.	COLM NO.	LINE NO.	NATIONAL STOCK NUMBER	REFERENCE NO.	FIGURE NO.	ITEM NO.	TOTAL NO. OF MAJOR ITEMS SUPPORTED	RECOMMENDED ACTION

PART III – REMARKS *(Any general remarks or recommendations, or suggestions for improvement of publications and blank forms. Additional blank sheets may be used if more space is needed.)*

--

TYPED NAME, GRADE OR TITLE	TELEPHONE EXCHANGE/AUTOVON, PLUS EXTENSION	SIGNATURE
----------------------------	--	-----------

THE METRIC SYSTEM AND EQUIVALENTS

<p>Linear Measure</p> <p>1 Centimeter = 10 Millimeters = 0.01 Meters = 0.3937 Inches 1 Meter = 100 Centimeters = 1000 Millimeters = 39.37 Inches 1 Kilometer = 1000 Meters = 0.621 Miles</p> <p>Weights</p> <p>1 Gram = 0.001 Kilograms = 1000 Milligrams = 0.035 Ounces 1 Kilogram = 1000 Grams = 2.2 Pounds 1 Metric Ton = 1000 Kilograms = 1 Megagram = 1.1 Short Tons</p> <p>Liquid Measure</p> <p>1 Milliliter = 0.001 Liters = 0.0338 Fluid Ounces 1 Liter = 1000 Milliliters = 33.82 Fluid Ounces</p>	<p>Square Measure</p> <p>1 Sq Centimeter = 100 Sq Millimeters = 0.155 Sq Inches 1 Sq Meter = 10,000 Sq Centimeters = 10.76 Sq Feet 1 Sq Kilometer = 1,000,000 Sq Meters = 0.386 Sq Miles</p> <p>Cubic Measure</p> <p>1 Cu Centimeter = 1,000 Cu Millimeters = 0.06 Cu Inches 1 Cu Meter = 1,000,000 Cu Centimeters = 35.31 Cu Feet</p> <p>Temperature</p> <p>$5/9 (^{\circ}\text{F} - 32) = ^{\circ}\text{C}$ 212° Fahrenheit is equivalent to 100° Celsius 90° Fahrenheit is equivalent to 32.2° Celsius 32° Fahrenheit is equivalent to 0° Celsius $9/5 \text{ C}^{\circ} + 32 = \text{F}^{\circ}$</p>
--	--

APPROXIMATE CONVERSION FACTORS

To Change	To	Multiply By
Inches	Centimeters	2.540
Feet	Meters	0.305
Yards	Meters	0.914
Miles	Kilometers	1.609
Sq Inches	Sq Centimeters	6.451
Sq Feet	Sq Meters	0.093
Sq Yards	Sq Meters	0.836
Sq Miles	Sq Kilometers	2.590
Acres	Sq Hectometers	0.405
Cubic Feet	Cubic Meters	0.028
Cubic Yards	Cubic Meters	0.765
Fluid Ounces	Milliliters	29.573
Pints	Liters	0.473
Quarts	Liters	0.946
Gallons	Liters	3.785
Ounces	Grams	28.349
Pounds	Kilograms	0.454
Short Tons	Metric Tons	0.907
Pound-Feet	Newton-Meters	1.356
Pounds per Sq Inch	Kilopascals	6.895
Miles per Gallon	Kilometers per Liter	0.425
Miles per Hour	Kilometers per Hour	1.609

To Change	To	Multiply By
Centimeters	Inches	0.394
Meters	Feet	3.280
Meters	Yards	1.094
Kilometers	Miles	0.621
Sq Centimeters	Sq Inches	0.155
Sq Meters	Sq Feet	10.764
Sq Meters	Sq Yards	1.196
Sq Kilometers	Sq Miles	0.386
Sq Hectometers	Acres	2.471
Cubic Meters	Cubic Feet	35.315
Cubic Meters	Cubic Yards	1.308
Milliliters	Fluid Ounces	0.034
Liters	Pints	2.113
Liters	Quarts	1.057
Liters	Gallons	0.264
Grams	Ounces	0.035
Kilograms	Pounds	2.205
Metric Tons	Short Tons	1.102
Newton-Meters	Pound-Feet	0.738
Kilopascals	Pounds per Sq Inch	0.145
Kilometers per Liter	Miles per Gallon	2.354
Kilometers per Hour	Miles per Hour	0.621

